INDEX

Class 2-7D Gard. News 4B
Churches 2B Radio, TV 5B
Edits 6A Sports 6-8B
Financial 10A Theaters 5B

5 Sections 48 Pages

Monroe Morning World

SERVING NORTHEAST LOUISIANA EVERY MORNING OF THE YEAR

VOL. 28—NO. 148 *Full Associated Press and United Press Leased Wires* MONROE, LOUISIANA, SUNDAY, MARCH 17, 1957 FORTY—EIGHT PAGES PRICE TEN CENTS

WEATHER

LOUISIANA: Cloudy, warm
ARKANSAS: Cloudy, warmer
MONROE: Yesterday, 70, 38

SUBPENA THREATENED

Beck Ordered To Produce Records Before Wednesday

WASHINGTON, March 16 (UP) — The Senate Labor Rackets committee Saturday gave Teamster Union President Dave Beck until 2 p.m. CST Wednesday to agree to surrender his personal financial records or face a subpoena.

Chairman John L. McClellan (D-Ark.) agreed to wait until Beck confers in Seattle, Wash., with his attorneys Tuesday. But he said he wants the issue settled.

"What I want to know," McClellan told reporters, "is whether Beck's offer to cooperate means he'll make his records available voluntarily on request—or if a subpoena is required to get them."

ASKED FOR DELAY

The chairman added:

"A subpoena will very likely follow any refusal to make available to the committee the records it needs."

McClellan said that when the committee gets Beck's books and examines them, it will be ready to question the portly president of the nation's biggest union.

Beck, who returned six days ago from Europe, asked for a delay when McClellan telegraphed him Friday demanding an almost immediate decision on whether he would turn over his financial records to the special Senate committee which has started a nationwide investigation of the Teamsters as the first target of a general labor racketeering inquiry.

Beck replied by telegram: "I will confer with my attorney on Tuesday night and I will reply to your wire immediately thereafter."

McClellan said that former Sen. James H. Duff (R-Pa.) who became Beck's personal attorney this week, will fly to Seattle Tuesday to confer with his new employer.

Shooting Here Ends In Death For Negro, 54

A Monroe Negro died without regaining consciousness at 7:10 last night, after being shot four times by another Negro in front of the Black Cat Cafe, at the intersection of Layton and 8th streets.

Dead shortly after his arrival at Conway Memorial Hospital was Lewis Carter, 54, of 113 South 7th Street. Warner Haynes, 41-year-old Negro, was placed in the Ouachita Parish jail, charged with murder pending further investigation.

VERDICT GIVEN

According to Dr. J. T. French, parish coroner, Carter died "from homicide, by shooting. He was blasted by a .38 hammerless breakdown revolver, four times — once in the upper left chest, near the border of his heart, once in the lower right chest, once under his left ear, and once two inches above his left ear."

Investigating officers who first arrived on the scene said that a .38 automatic pistol and the .38 revolver were lying on the ground.

They said that there was "a very strong smell of alcohol on Carter's breath, "but that Haynes" definitely had not been drinking."

TIME OF SHOOTING

The shooting occurred at 6:45 p.m., and Carter was unconscious, gasping for breath, from the time that the Mulhearn ambulance arrived to take him to Conway, until his death, shortly after he arrived at the hospital.

Officers J. C. Bryant, Floyd Van and E. D. Otwell investigated the shooting, and said that the two men had been involved in an argument before any shots were fired.

Haynes, who lives at 15 South 8th street, was taken to the city police headquarters, where he was booked for murder, and then transferred to the parish jail.

Carter was married, and officers said that his wife, Lena, is in Arkansas. Funeral services will be handled by the Miller Funeral Home.

Cannon Predicts $4.5 Billion Cut In U.S. Budget

WASHINGTON, March 16 (UP) —Chairman Clarence Cannon (D-Mo.) predicted Saturday the House Appropriations Committee will cut President Eisenhower's $71.8 billion budget at least $4.5 billion including a $3.5 billion slash in defense funds.

He said the committee believes it can make the defense budget reduction without hurting national security.

The committee has offered the Defense Department a chance to say by April 1 where the cuts can best be made but, Cannon said, "this doesn't mean we will take their advice."

MAY CUT DEEPER

He said the committee plans a cut of not less than $1 billion each in funds for the Army and Navy and $1.5 billion for the Air Force. Defense Secretary Charles E. Wilson has been asked to approve these figures.

High defense officials told the United Press this week, however, that they do not think their budget can cut to any event without impairing basic military functions.

Cannon said the committee expects to do even better than the 4.5 billion cutting rate as it goes deeper into the record peacetime budget.

His statement came after Senate Republican Leader William F. Knowland had told reporters Congress may provide some tax relief for small business this year if it knows more about the budget outlook.

Cannon's committee has acted on four of about a dozen appropriations bills for the new fiscal year starting July 1, cutting $663 million off total requests for $10.4 billion, a reduction of about 6.3 per cent. Three of the four bills already have passed the House without change and are awaiting action by the Senate.

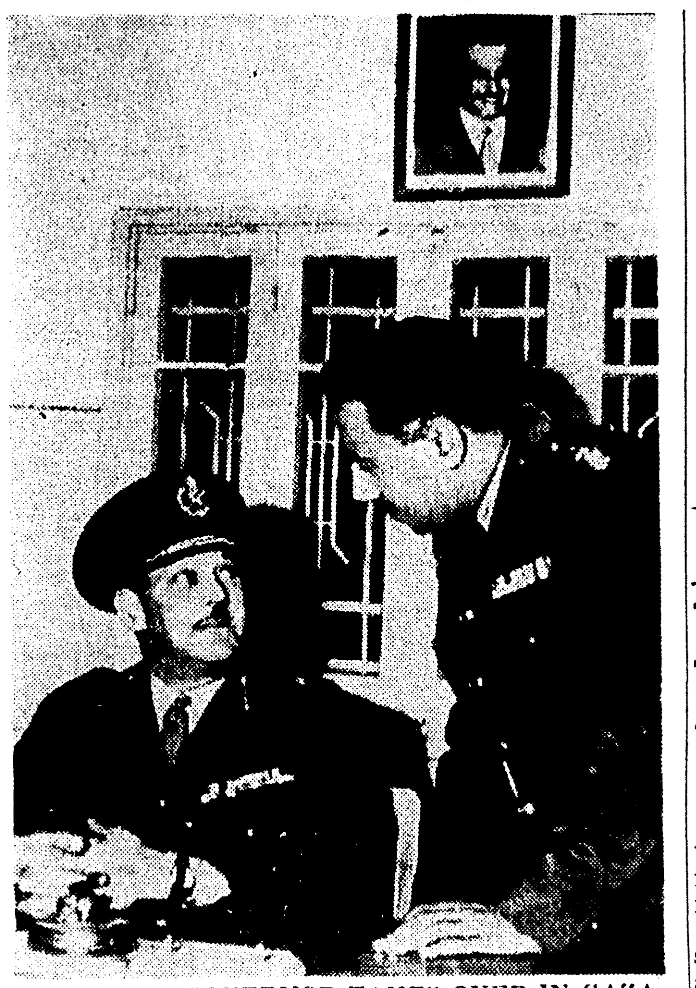

EGYPTIAN GOVERNOR TAKES OVER IN GAZA — Maj. Gen. Mohammed Hassen Abdel Latif, Egypt's new governor of Gaza, sits in his office in his Gaza residence yesterday and confers with one of his aides. Latif moved into the Gaza Strip with 50 military policemen Friday. The swift takeover of the disputed territory by the Egyptians raised the tension in Israel yesterday as foreign minister Golda Meir was making a flying trip to the United States for conferences on the situation in Washington, D. C., today. (AP Wirephoto)

ON VOTE RECORDS

State Registrars Reject Resolution

BATON ROUGE, March 16 (AP) — Louisiana vote registrars today rejected a move seeking legislation making it difficult for federal grand juries to examine their records.

Baton Rouge and New Orleans members of the Louisiana Registrars of Voters Assn. voiced opposition to the proposal, made by outgoing president J. H. Slawson, De Soto Parish registrar.

Delegates in oral vote supported a motion by Orleans Deputy Registrar Anthony Perez to kill the whole suggestion.

WAS HIGHLIGHT

Slawson's resolution, highlight of the final session of the two-day convention, would have sought to make all registrars' records "state records" and forbid their removal without a court order.

Slawson recently had to produce his records before a federal grand jury investigating whether Negro voting rights were being denied in northern Louisiana.

The federal probe, backed by the FBI, opened before the November election. White Citizens Councils challenged what they described as improperly qualified

(Continued On Page Eleven-A)

Jes' Ramblin'

A man born according to reliable authority in 389, is being heralded today, his birthday, the country over but especially in the one country where he is best known and revered, over in Ireland, where he is loved as patron saint. His wonderful works performed in that country are told and retold every March 17, and along with supposed historic facts are intertwined many tales of fiction. One of these is that he drove the snakes out of Ireland.

Monroe's Irish girls and many who are not Irish yesterday got out on the streets with their Shamrocks which they pinned on the coat lapels of the men and on dresses of the ladies.

As is usual a large number of attractive young women from St. Matthew's saw that few if any escaped their attention and in turn they received with smiles the dimes, quarters or whatever was willingly given in return for the emblems.

As Sunday (today) is the 17th, the day was observed on the

(Continued On Page Eleven-A)

Good Day For Picnic Is Seen

If you want to have a picnic today, go to it — there will be clouds, but no rain, according to the C.A.A. officials at Selman Field.

Saturday was pleasant, with sunshine and a high of 70. Low yesterday was 38.

Arkansas will be generally cloudy today, with a high temperature of 65-75.

Sinatra And 16 Other Called For Raid Testimony

LOS ANGELES, March 16 (AP)—Frank Sinatra and 16 other persons have been subpoenaed to testify Tuesday at an inquiry into a bungled private detective raid on an apartment house where Marilyn Monroe was staying.

Deputy Dist. Atty. William L. Ritzi said the county grand jury will try to determine whether the raid constituted felonious conspiracy to commit a misdemeanor, such as trespass or malicious mischief.

He said the jury also will consider whether previous testimony on the raid contains perjury.

At a recent State Senate committee hearing on private detective practices, private eye Philip Irwin testified the raid was staged in November 1954, to obtain divorce evidence against Miss Monroe for exbaseball star Joe diMaggio, her former husband. She had been given an interlocutory decree shortly before, but it takes a year for California divorces to become final.

Irwin also testified that Sinatra took part in the raid and was among the men who mistakenly entered the apartment of Mrs. Florence Kotz Ross, thinking it was the one in which Miss Monroe would be found.

The singer testified, however, he was outside in his car when the raiders entered the apartment.

Wood Elected As Member Of YMCA Council

KNOXVILLE, Tenn., March 16, (Special) — Charles A. Wood, Jr., general secretary of the Twin Cities YMCA, was unanimously elected as a member of the National Council of YMCAs at a meeting in Knoxville.

He was elected at a business session of the Southern Area Council of YMCAs.

Wood was one of two general secretaries elected from eight southeastern states to represent the southern area on a national level. The other general secretary elected was Russell Rhymer, of Miami, Fla. Wood is one of the youngest men ever elected to the national council from the southern area.

RECOGNITION

The Twin Cities YMCA of Monroe-West Monroe received area-wide recognition as having developed and progressed more rapidly in the last three years than any other association in the entire area. The Monroe-West Monroe organization was established in February of 1954 and began operation with Wood as its executive head March 1, 1954.

Plans for a $1,250,000 building campaign to be conducted in the Spring of 1958 are developing rapidly. Early indications point to the association erecting a comprehensive YMCA building complete with gymnasium and swimming pool soon after the completion of next year's campaign.

ST. PATRICK'S DAY

125,000 Parade In New York City

NEW YORK, March 16 (UP)—Some 125,000 sons and daughters of Erin marched up Fifth Avenue Saturday in the annual St. Patrick's Day parade.

Brilliant sunshine, mild breezes and temperatures in the 50's made it truly a great day for the Irish as they stepped smartly to the marching tune of "Gary Owen" played by the 69th Regiment band.

Bright green flags, scarves and ties flashed in the sunlight from the estimated one million spectators massed along the two-mile parade route.

Patrolman Patrick Moran, 28, blew his whistle at exactly 12:10 p.m. EST at the corner of 44th Street and Fifth Avenue — and the big parade was on. Forty-nine of New York's mounted police led the way, followed by the regiment band and troops.

Next came the parade's grand marshal, Judge James J. Comerford, who was wounded twice while fighting with the Irish Republican Army.

"St. Patrick has at last smiled upon us," said Comerford. "It is the best day we have had in 22 years, weather-wise."

Comerford halted the parade at St. Patrick's Cathedral while he broke ranks to kneel and kiss the ring of Francis Cardinal Spellman. The cardinal and other church dignitaries reviewed the parade from the steps of the famed cathedral.

Reviewing the parade from a stand at 64th Street were Gov. Averell Harriman, a shamrock in his coat lapel; former Postmaster General James Farley, wearing a top hat and a green carnation in his lapel; and Lord Mayor Robert Briscoe of Dublin and Mayor Robert F. Wagner of New York City, both wearing green ties decorated with green harps.

Climax Near As Israeli Threaten Attack On Gaza

BUDGET CLIMBS

Little Increase In '58 Revenue Seen

BATON ROUGE, March 16 (AP)—A budget executive said today state revenue will show little increase next fiscal year, although spending requests so far are running $51\frac{1}{2}$ million dollars over this year's level.

While normal tax collections are still climbing, said Homer Russell, assistant state budget chief, the big oil bonus income has been decreasing steadily.

Russell and revenue collector James S. Reily are two key men working with Gov. Earl Long's budget investigators.

REQUESTS UP

During the first three weeks of state budget hearings, spending requests for the 1957-58 fiscal year, which opens July 1, totaled 270 million dollars. This amount represents a $51\frac{1}{2}$ million jump over current government expense.

And the governor's budget probers aren't finished—they still have two weeks of hearings to go, with the huge public welfare program and uncertain highway requests highlighting next week's hearings beginning Wednesday.

Public welfare is asking a 154 million budget, up 14 million with federal assistance, while highway director R. B. Richardson is working closely with a special legislative group to hammer together highway needs.

RUMORS TAX RAISES

In the background are increasing reports, rumors and public statements about the possibility of tax raises after the May session, prevented by law from boosting taxes. Educators have carefully avoided tax talk, so have highway supporters.

Just about everyone interested is waiting to see whether the governor's budget committee keeps spending within anticipated revenue and balances the budget.

The budget group, headed by Sen. B. B. Rayburn, Bogalusa, the governor's senate leader, is expected to complete its hearings within two weeks and report recommendations to the governor three weeks from now.

Russell said he could give no revenue estimates at this time, because they have not been completed. But he emphasized present studies show little hope of state revenue increases.

UP 20 MILLION

Reily last week reported tax collections the first eight months this fiscal year, starting last July 1, were 20 million dollars above the same period a year earlier.

Russell, taking a conservative view, emphasized while tax collections show their normal rising pattern, Louisiana since 1954 has been showing a decrease in its vital revenue from oil bonuses paid for initial leasing of state land.

Oil bonuses skyrocketed to a 98-million-dollar record in 1954. They will produce about 50 million this fiscal year, Russell said, and will run less than that next year. Gov. Long a few weeks ago said early estimates by his fiscal officers were that oil bonus income would

(Continued On Page Eleven-A)

LOUISIANA FIREBALL

No Traces Found Of Big Meteorite

NEW ORLEANS, March 16 (UP)—Traces of streaking, ball of fire meteor which coursed over the south were not to be found today.

A flash of light which brightened southern skies from Alabama to Texas last night sent hundreds of puzzled or frightened persons to the telephone to find out what they had seen.

Police and meteor experts said it was a meteor shower.

An amateur astronomer said a new comet in the solar system may have caused a meteor display and might cause more.

FIND 'CHUNK'

A group of teen-age boys in New Orleans said they dug up a chunk of metal from a small crater after they saw a piece of flaming object hit the ground. But the metal could not be identified as a piece of meteor.

Louisiana observers believed the meteor or parts of a meteor shower fell to earth on or near Marsh Island, a tiny island off the Louisiana coast in the Gulf of Mexico. The island is a wildlife refuge.

At least one deputy sheriff was on the island when the meteor struck.

Deputy sheriff Louis Ackal of Iberia parish said he saw a flash of light and heard a "terrific explosion."

A half dozen deputies joined him today in boats searching around the island for traces of the meteor.

An astronomy expert, Dr. J. F. Thomson of Tulane University said the meteor must have been a big one.

VERY UNUSUAL

"It was a very unusual meteor because very few of them create much light," Thomson said. "It must have been a large one since most burn up earlier, if it hit the earth as it seems to have done, it was a meteorite."

Frank Manning, an amateur astronomer of New Orleans, said a new comet with a flaming tail probably caused the meteorite showers and could cause more.

Windows were shattered in south Louisiana, the U. S. weather reported.

CHEATS DEATH

TNT Found Wired To Car Generator

BOSTON, March 16 (UP)—Four cans of TNT were found wired to the horn and generator of an automobile driven by a young housewife Saturday. Police said if Mrs. Claire Portnoy, 22, of Boston had touched the horn "she would have been blown sky high."

The explosives were found by filling station attendant Arthur Sisto when Mrs. Portnoy asked him to check the oil at a gasoline station in Dorchester.

"I saw about 15 or 20 yellow wires when I lifted the hood. Then I spotted the TNT," Sisto said.

"At first I thought it might be a joke of some kind and I called the woman over and asked her if her husband had rigged up the car," Sisto added. "She said 'no.' She almost fainted when I told her it looked like a bomb."

Police bomb experts removed the four cans of TNT and found they were real. A detective said that a faulty connection kept the TNT wired to the generator from exploding.

"She would have been blown sky high, though, if she had hit the horn," he said.

Police were investigating the possibility the Portnoy car, a 1956 Chevrolet, had been "mistaken" for someone else's.

Mrs. Portnoy's husband, Herbert, 23, is an art student.

FRANK M. KEES

Frank Kees State Mayor Of The Year

NEW ORLEANS, March 16 (AP) —The Louisiana Municipal Assn. today named Mayor Frank Kees of Natchitoches as Mayor of the Year.

Mrs. Margaret Dixon, member of the judging committee and managing editor of The Baton Rouge Advocate, presented a plaque to Kees, outgoing president of the association.

The LMA closed its annual convention without passing any resolution on the controversial tax question.

Instead, George W. Bowden Jr., chairman of the resolutions committee said the matter would be taken up by the association's executive council.

NO TAX ACTION

Bowdon commented after Mayor W. L. Howard of Monroe suggested that the Legislature impose a one-cent sales tax for the benefit of police juries and municipalities. Howard did not put his suggestion in the form of a resolution.

In a speech, Sen. Joseph S. Clark (D-Pa), former mayor of Philadelphia, said "it is our cities, far more than our federal government, which are being taxed to the limits of their financial health as the cost of local government increases."

Clark said the federal government must provide the help "that the state has been unable or unwilling to give."

The senator recommended the creation of a department of urban affairs to serve as a separate coordinating agency for all federal programs dealing with local governments.

In other action, the association elected Mayor Leon Gary of Houma president. Mayor Bowden of Alexandria was named executive vice president.

Ellender Raps Administration Fiscal Policy

WASHINGTON, March 16 (AP) — Sen. Ellender (D-La) urged the administration today to "abandon its present budgetary double standard—which involves lavishing money upon foreign countries while cutting back upon necessary work here at home."

Ellender said that "if this abandonment is not voluntary I shall do my best to accomplish it through persuasion."

His statements were made in a radio discussion of the federal budget for the year starting July 1. He said "substantial cuts" should be made.

The Defense Department, he said, has a carryover of 10 billion dollars from previous appropriations. The defense budget could be reduced by half that amount, he declared.

Philippine Chief On Overdue Plane

MANILA, Sunday, March 17 (AP)—President Ramon Magsaysay's plane is overdue on a flight from Cebu City to Manila, the government press office announced today.

Rap Egypt's 'War Policy' Over Strip

UNITED NATIONS, N.Y. March 16 (UP) — Egypt is pursuing a "war policy" in the Middle East, Israeli delegation sources charged Saturday.

Angered Israeli officials in Jerusalem stated that Israel has a moral right to take back the Gaza Strip because Egyptian officials have resumed its administration. Egyptian-led Palestine police took over public security duties in Gaza Saturday.

Israeli Foreign Minister Mrs. Golda Meir was en route to the United States for last-ditch conferences with Secretary of State John Foster Dulles in Washington Sunday and possible talks with U.N. Secretary-General Dag Hammarskjold. The Israeli state radio said she would exhaust every diplomatic remedy before Israel begins "exploring other possibilities."

BLAST EGYPT

Hammarskjold conferred with his advisor council on the mounting Mideast tension coincident with Egypt's return to administrative authority in Gaza and Saudi Arabia's statement Friday night that it would bar Israeli shipping from the Gulf of Aqaba.

The Israeli U.N. delegation sources said Israel was determined to find out what the U.N., and particularly the United States intends to do about Egypt's attitude of "lawlessness, belligerency and intransigeance."

They reported that Israel has received "renewed assurances" from the United States and that one of the purposes of Mrs. Meir's trip is to learn just how these assurances will be put into effect.

CALL IT WAR POLICY

Mrs. Meir conferred in Paris Saturday with French Premier Guy Mollet and his defense minister, Maurice Bouges-Maunoury. She reported she was "satisfied" with French support for Israel.

The Israeli delegation sources here drew up a five-point outline of what they called "the war policy of Egyptian Dictator (President) Gamal Abdel Nasser":

1. Nasser is preventing effective U.N. authority in the Gaza Strip so he can organize new commando raids against Israel.

2. Nasser's refusal to agree on Suez Canal tolls with canal users and maintenance of unilateral con-

(Continued On Page Eleven-A)

Federal Board Halts Hikes In Airline Rates

WASHINGTON, March 16 (AP) — The Civil Aeronautics Board today halted fare increases of approximately 6 per cent proposed by seven domestic airlines, pending an investigation of "the reasonableness thereof."

The fare boosts, which the CAB figured would amount to 47 million dollars a year on the basis of 1956 business, were scheduled to become effective April 1. They were proposed by these airlines: Braniff, Capital, Delta, Eastern, Northwest, Trans World and United.

In suspending the proposed increases, the CAB cited what it called "the apparent absence of any over-all emergency situation at this time."

We Are Sorry

We are sorry to have been late today with your Morning World, but circumstances beyond our control caused the delay.

A circuit which feeds electric power to our press burned out, causing the delay. We appreciate your understanding in this matter and assure you we are doing all in our power to prevent it from happening again.

Again we are sorry for the delay.

INDEX
Class 2-7D Gard. News 4B
Churches 2B Radio, TV 5B
Edits 6A Sports 6-8B
Financial 10A Theaters 5B
5 Sections 48 Pages

Monroe Morning World

SERVING NORTHEAST LOUISIANA EVERY MORNING OF THE YEAR

VOL. 28—NO. 148 *Full Associated Press and United Press Leased Wires* MONROE, LOUISIANA, SUNDAY, MARCH 17, 1957 FORTY—EIGHT PAGES PRICE TEN CENTS

WEATHER
LOUISIANA: Cloudy, warm
ARKANSAS: Cloudy, warmer
MONROE: Yesterday, 70, 38

Climax Near As Israeli Threaten Attack On Gaza

SUBPENA THREATENED

Beck Ordered To Produce Records Before Wednesday

WASHINGTON, March 16 (UP) — The Senate Labor Rackets committee Saturday gave Teamster Union President Dave Beck until 2 p.m. CST Wednesday to agree to surrender his personal financial records or face a subpoena.

Chairman John L. McClellan (D-Ark.) agreed to wait until Beck confers in Seattle, Wash., with his attorneys Tuesday. But he said he wants the issue settled.

"What I want to know," McClellan told reporters, "is whether Beck's offer to cooperate means he'll make his records available voluntarily on request—or if a subpoena is required to get them."

ASKED FOR DELAY

The chairman added:

"A subpoena will very likely follow any refusal to make available to the committee the records it needs."

McClellan said that when the committee gets Beck's books and examines them, it will be ready to question the portly president of the nation's biggest union.

Beck, who returned six days ago from Europe, asked for a delay when McClellan telegraphed him Friday demanding an almost immediate decision on whether he would turn over his financial records to the special Senate committee which has started a nationwide investigation of the Teamsters as the first target of a general labor racketeering inquiry.

Beck replied by telegram: "I will confer with my attorney on Tuesday night and I will reply to your wire immediately thereafter."

McClellan said that former Sen. James H. Duff (R-Pa.) who became Beck's personal attorney this week, will fly to Seattle Tuesday to confer with his new employer.

Shooting Here Ends In Death For Negro, 54

A Monroe Negro died without regaining consciousness at 7:10 last night, after being shot four times by another Negro in front of the Black Cat Cafe, at the intersection of Layton and 8th streets.

Dead shortly after his arrival at Conway Memorial Hospital was Lewis Carter, 54, of 113 South 7th Street. Warner Haynes, 41-year-old Negro, was placed in the Ouachita Parish jail, charged with murder pending further investigation.

VERDICT GIVEN

According to Dr. J. T. French, parish coroner, Carter died "from homicide, by shooting. He was blasted by a .38 hammerless breakdown revolver, four times - once in the upper left chest, near the border of his heart, once in the lower right chest, once under his left ear, and once two inches above his left ear."

Investigating officers who first arrived on the scene said that a .38 automatic pistol and the .38 revolver were lying on the ground.

They said that there was "a very strong smell of alcohol on Carter's breath, "but that Haynes" definitely had not been drinking."

TIME OF SHOOTING

The shooting occurred at 6:45 p.m., and Carter was unconscious, gasping for breath, from the time that the Mulhearn ambulance arrived to take him to Conway, until his death, shortly after he arrived at the hospital.

Officers J. C. Bryant, Floyd Van and E. D. Otwell investigated the shooting, and said that the two men had been involved in an argument before any shots were fired.

Haynes, who lives at 15 South 8th street, was taken to the city police headquarters, where he was booked for murder, and then transferred to the parish jail.

Carter was married, and officers said that his wife, Lena, is in Arkansas. Funeral services will be handled by the Miller Funeral Home.

Cannon Predicts $4.5 Billion Cut In U.S. Budget

WASHINGTON, March 16 (UP) —Chairman Clarence Cannon (D-Mo.) predicted Saturday the House Appropriations Committee will cut President Eisenhower's $71.8 billion budget at least $4.5 billion including a $3.5 billion slash in defense funds.

He said the committee believes it can make the defense budget reduction without hurting national security.

The committee has offered the Defense Department a chance to say by April 1 where the cuts can best be made but, Cannon said, "this doesn't mean we will take their advice."

MAY CUT DEEPER

He said the committee plans a cut of not less than $1 billion each in funds for the Army and Navy and $1.5 billion for the Air Force. Defense Secretary Charles E. Wilson has been asked to approve these figures.

High defense officials told the United Press this week, however, that they do not think their budget can cut to any event without impairing basic military functions.

Cannon said the committee expects to do even better than the $4.5 billion cutting rate as it goes deeper into the record peacetime budget.

His statement came after Senate Republican Leader William F. Knowland had told reporters Congress may provide some tax relief for small business this year after it knows more about the budget outlook.

Cannon's committee has acted on four of about a dozen appropriations bills for the new fiscal year starting July 1, cutting $663 million off total requests for $10.4 billion, a reduction of about 6.3 per cent. Three of the four bills already have passed the House without change and are awaiting action by the Senate.

EGYPTIAN GOVERNOR TAKES OVER IN GAZA — Maj. Gen. Mohammed Hassen Abdel Latif, Egypt's new governor of Gaza, sits in his office in his Gaza residence yesterday and confers with one of his aides. Latif moved into the Gaza Strip with 50 military policemen Friday. The swift takeover of the disputed territory by the Egyptians raised the tension in Israel yesterday as foreign minister Golda Meir was making a flying trip to the United States for conferences on the situation in Washington, D. C., today. (AP Wirephoto)

ON VOTE RECORDS

State Registrars Reject Resolution

BATON ROUGE, March 16 (AP) — Louisiana vote registrars today rejected a move seeking legislation making it difficult for federal grand juries to examine their records.

Baton Rouge and New Orleans members of the Louisiana Registrars of Voters Assn. voiced opposition to the proposal, made by outgoing president J. H. Slawson, De Soto Parish registrar.

Delegates in oral vote supported a motion by Orleans Deputy Registrar Anthony Perez to kill the whole suggestion.

WAS HIGHLIGHT

Slawson's resolution, highlight of the final session of the two-day convention, would have sought to make all registrars' records "state records" and forbid their removal without a court order.

Slawson recently had to produce his records before a federal grand jury investigating whether Negro voting rights were being denied in northern Louisiana.

The federal probe, backed by the FBI, opened before the November election. White Citizens Councils challenged what they described as improperly qualified

(Continued On Page Eleven-A)

Wood Elected As Member Of YMCA Council

KNOXVILLE, Tenn., March 16, (Special) — Charles A. Wood, Jr., general secretary of the Twin Cities YMCA, was unanimously elected as a member of the National Council of YMCAs at a meeting in Knoxville.

He was elected at a business session of the Southern Area Council of YMCAs.

Wood was one of two general secretaries elected from eight southeastern states to represent the southern area on a national level. The other general secretary elected was Russell Rhymer, of Miami, Fla. Wood is one of the youngest men ever elected to the national council from the southern area.

RECOGNITION

The Twin Cities YMCA of Monroe-West Monroe received area-wide recognition as having developed and progressed more rapidly in the last three years than any other association in the entire area. The Monroe-West Monroe organization was established in February of 1954 and began operation with Wood as its executive head March 1, 1954.

Plans for a $1,250,000 building campaign to be conducted in the Spring of 1958 are developing rapidly. Early indications point to the association erecting a comprehensive YMCA building complete with gymnasium and swimming pool soon after the completion of next year's campaign.

Good Day For Picnic Is Seen

If you want to have a picnic today, go to it — there will be clouds, but no rain, according to the C.A.A. officials at Selman Field.

Saturday was pleasant, with sunshine and a high of 70. Low yesterday was 38.

Arkansas will be generally cloudy today, with a high temperature of 65-75.

Jes' Ramblin'

A man born according to reliable authority in 389, is being heralded today, his birthday, the country over but especially in the one country where he is best known and revered, over in Ireland, where he is loved as patron saint. His wonderful works performed in that country are told and retold every March 17, and along with supposed historic facts are intertwined many tales of fiction. One of these is that he drove the snakes out of Ireland.

Monroe's Irish girls and many who are not Irish yesterday got out on the streets with their Shamrocks which they pinned on the coat lapels of the men and on dresses of the ladies.

As is usual a large number of attractive young women from St. Matthew's saw that few if any escaped their attention and in turn they received with smiles the dimes, quarters or whatever was willingly given in return for the emblems.

As Sunday (today) is the 17th, the day was observed on the

(Continued On Page Eleven-A)

ST. PATRICK'S DAY

125,000 Parade In New York City

NEW YORK, March 16 (UP)—Some 125,000 sons and daughters of Erin marched up Fifth Avenue Saturday in the annual St. Patrick's Day parade.

Brilliant sunshine, mild breezes and temperatures in the 50's made it truly a great day for the Irish as they stepped smartly to the marching tune of "Gary Owen" played by the 69th Regiment band.

Bright green flags, scarves and ties flashed in the sunlight from the estimated one million spectators massed along the two-mile parade route.

Patrolman Patrick Moran, 28, blew his whistle at exactly 12:10 p.m. EST at the corner of 44th Street and Fifth Avenue — and the big parade was on. Forty-nine of New York's mounted police led the way, followed by the regiment band and troops.

Next came the parade's grand marshal, Judge James J. Comerford, who was wounded twice while fighting with the Irish Republican Army.

"St. Patrick has at last smiled upon us," said Comerford. "It is the best day we have had in 22 years, weather-wise."

Comerford halted the parade at St. Patrick's Cathedral while he broke ranks to kneel and kiss the ring of Francis Cardinal Spellman. The cardinal and other church dignitaries reviewed the parade from the steps of the famed cathedral.

Reviewing the parade from a stand at 64th Street were Gov. Averell Harriman, a shamrock in his coat lapel; former Postmaster General James Farley, wearing a top hat and a green carnation in his lapel; and Lord Mayor Robert Briscoe of Dublin and Mayor Robert F. Wagner of New York City, both wearing green ties decorated with green harps.

Sinatra And 16 Other Called For Raid Testimony

LOS ANGELES, March 16 (AP)—Frank Sinatra and 16 other persons have been subpoenaed to testify Tuesday at an inquiry into a bungled private detective raid on an apartment house where Marilyn Monroe was staying.

Deputy Dist. Atty. William L. Ritzi said the county grand jury will try to determine whether the raid constituted felonious conspiracy to commit a misdemeanor, such as trespass or malicious mischief.

He said the jury also will consider whether previous testimony on the raid contains perjury.

At a recent State Senate committee hearing on private detective practices, private eye Philip Irwin testified the raid was staged in November 1954, to obtain divorce evidence against Miss Monroe for exbaseball star Joe diMaggio, her former husband. She had been given an interlocutory decree shortly before, but it takes a year for California divorces to become final.

Irwin also testified that Sinatra took part in the raid and was among the men who mistakenly entered the apartment of Mrs. Florence Kotz Ross, thinking it was the one in which Miss Monroe would be found.

The singer testified, however, he was outside in his car when the raiders entered the apartment.

BUDGET CLIMBS

Little Increase In '58 Revenue Seen

BATON ROUGE, March 16 (AP)—A budget executive said today state revenue will show little increase next fiscal year, although spending requests so far are running 51½ million dollars over this year's level.

While normal tax collections are still climbing, said Homer Russell, assistant state budget chief, the big oil bonus income has been decreasing steadily.

Russell and revenue collector James S. Reily are two key men working with Gov. Earl Long's budget investigators.

REQUESTS UP

During the first three weeks of state budget hearings, spending requests for the 1957-58 fiscal year, which opens July 1, totaled 270 million dollars. This amount represents a 51½ million jump over current government expense.

And the governor's budget probers aren't finished—they still have two weeks of hearings to go, with the huge public welfare program and uncertain highway requests highlighting next week's hearings beginning Wednesday. Public welfare is asking a 154 million budget, up 14 million with federal assistance, while highway director R. B. Richardson is working closely with a special legislative group to hammer together highway needs.

RUMORS TAX RAISES

In the background are increasing reports, rumors and public statements about the possibility of tax raises after the May session, prevented by law from boosting taxes. Educators have carefully avoided tax talk, so have highway supporters.

Just about everyone interested is waiting to see whether the governor's budget committee keeps spending within anticipated revenue and balances the budget.

The budget group, headed by Sen. B. B. Rayburn, Bogalusa, the governor's senate leader, is expected to complete its hearings within two weeks and report recommendations to the governor three weeks from now.

Russell said he could give no revenue estimates at this time, because they have not been completed. But he emphasized present studies show little hope of state revenue increases.

UP 20 MILLION

Reily last week reported tax collections the first eight months this fiscal year, starting last July 1, were 20 million dollars above the same period a year earlier.

Russell, taking a conservative view, emphasized while tax collections show their normal rising pattern, Louisiana since 1954 has been showing a decrease in its vital revenue from oil bonuses paid for initial leasing of state land.

Oil bonuses skyrocketed to a 98-million-dollar record in 1954. They will produce about 50 million this fiscal year, Russell said, and will run less than that next year. Gov. Long a few weeks ago said early estimates by his fiscal officers were that oil bonus income would

(Continued On Page Eleven-A)

LOUISIANA FIREBALL

No Traces Found Of Big Meteorite

NEW ORLEANS, March 16 (UP)—Traces of streaking, ball of fire meteor which coursed over the south were not to be found today.

A flash of light which brightened southern skies from Alabama to Texas last night sent hundreds of puzzled or frightened persons to the telephone to find out what they had seen.

Police and meteor experts said it was a meteor shower.

An amateur astronomer said a new comet in the solar system may have caused a meteor display and might cause more.

FIND 'CHUNK'

A group of teen-age boys in New Orleans said they dug up a chunk of metal from a small crater after they saw a piece of flaming object hit the ground. But the metal could not be identified as a piece of meteor.

Louisiana observers believed the meteor or parts of a meteor shower fell to earth on or near Marsh Island, a tiny island off the Louisiana coast in the Gulf of Mexico. The island is a wildlife refuge.

At least one deputy sheriff was on the island when the meteor struck.

Deputy sheriff Louis Ackal of Iberia parish said he saw a flash of light and heard a "terrific explosion."

A half dozen deputies joined him today in boats searching around the island for traces of the meteor.

An astronomy expert, Dr. J.F. Thomson of Tulane University said the meteor must have been a big one.

VERY UNUSUAL

"It was a very unusual meteor because very few of them create much light," Thomson said. "It must have been a large one since most burn up earlier, if it hit the earth as it seems to have done, it was a meteorite."

Frank Manning, an amateur astronomer of New Orleans, said a new comet with a flaming tail probably caused the meteorite showers and could cause more.

Windows were shattered in south Louisiana, the U. S. weather reported.

CHEATS DEATH

TNT Found Wired To Car Generator

BOSTON, March 16 (UP)—Four cans of TNT were found wired to the horn and generator of an automobile driven by a young housewife Saturday. Police said if Mrs. Claire Portnoy, 22, of Boston had touched the horn "she would have been blown sky high."

The explosives were found by filling station attendant Arthur Sisto when Mrs. Portnoy asked him to check the oil at a gasoline station in Dorchester.

"I saw about 15 or 20 yellow wires when I lifted the hood. Then I spotted the TNT," Sisto said.

"At first I though it might be a joke of some kind and I called the woman over and asked her if her husband had rigged up the car," Sisto added. "She said 'no.'"

"She almost fainted when I told her it looked like a bomb."

Police bomb experts removed the four cans of TNT and found they were real. A detective, said that a faulty connection kept the TNT wired to the generator from exploding.

"She would have been blown sky high, though, if she had hit the horn," he said.

Police were investigating the possibility the Portnoy car, a 1956 Chevrolet, had been "mistaken" for some one else's.

Mrs. Portnoy's husband, Herbert, 23, is an art student.

FRANK M. KEES

Frank Kees State Mayor Of The Year

NEW ORLEANS, March 16 (AP) —The Louisiana Municipal Assn. today named Mayor Frank Kees of Natchitoches as Mayor of the Year.

Mrs. Margaret Dixon, member of the judging committee and managing editor of The Baton Rouge Advocate, presented a plaque to Kees, outgoing president of the association.

The LMA closed its annual convention without passing any resolution on the controversial tax question.

Instead, George W. Bowden Jr., chairman of the resolutions committee said the matter would be taken up by the association's executive council.

NO TAX ACTION

Bowdon commented after Mayor W. L. Howard of Monroe suggested that the Legislature impose a one-cent sales tax for the benefit of police juries and municipalities. Howard did not put his suggestion in the form of a resolution.

In a speech, Sen. Joseph S. Clark (D-Pa), former mayor of Philadelphia, said "it is our cities, far more than our federal government, which are being taxed to the limits of their financial health as the cost of local government increases."

Clark said the federal government must provide the help "that the state has been unable or unwilling to give."

The senator recommended the creation of a department of urban affairs to serve as a separate coordinating agency for all federal programs dealing with local governments.

In other action, the association elected Mayor Leon Gary of Houma president. Mayor Bowden of Alexandria was named executive vice president.

Ellender Raps Administration Fiscal Policy

WASHINGTON, March 16 (AP) — Sen. Ellender (D-La) urged the administration today to "abandon its present budgetary double standard—which involves lavishing money upon foreign countries while cutting back upon necessary work here at home."

Ellender said that "if this abandonment is not voluntary I shall do my best to accomplish it through persuasion."

His statements were made in a radio discussion of the federal budget for the year starting July 1. He said "substantial cuts" should be made.

The Defense Department, he said, has a carryover of 10 billion dollars from previous appropriations. The defense budget could be reduced by half that amount, he declared.

Philippine Chief On Overdue Plane

MANILA, Sunday, March 17 (AP)—President Ramon Magsaysay's plane is overdue on a flight from Cebu City to Manila, the government press office announced today.

Rap Egypt's 'War Policy' Over Strip

UNITED NATIONS, N.Y. March 16 (UP) — Egypt is pursuing a "war policy" in the Middle East, Israeli delegation sources charged Saturday.

Angered Israeli officials in Jerusalem stated that Israel has a moral right to take back the Gaza Strip because Egyptian officials have resumed its administration. Egyptian-led Palestine police took over public security duties in Gaza Saturday.

Israeli Foreign Minister Mrs. Golda Meir was en route to the United States for last-ditch conferences with Secretary of State John Foster Dulles in Washington Sunday and possible talks with U.N. Secretary-General Dag Hammarskjold. The Israeli state radio said she would exhaust every diplomatic remedy before Israel begins "exploring other possibilities."

BLAST EGYPT

Hammarskjold conferred with his advisor council on the mounting Mideast tension coincident with Egypt's return to administrative authority in Gaza and Saudi Arabia's statement Friday night that it would bar Israeli shipping from the Gulf of Aqaba.

The Israeli U.N. delegation sources said Israel was determined to find out what the U.N., and particularly the United States intends to do about Egypt's attitude of "lawlessness, belligerency and intransigeance."

They reported that Israel has received "renewed assurances" from the United States and that one of the purposes of Mrs. Meir's trip is to learn just how these assurances will be put into effect.

CALL IT WAR POLICY

Mrs. Meir conferred in Paris Saturday with French Premier Guy Mollet and his defense minister, Maurice Bouges-Maunoury. She reported she was "satisfied" with French support for Israel.

The Israeli delegation sources here drew up a five-point outline of what they called "the war policy of Egyptian Dictator (President) Gamal Abdel Nasser":

1. Nasser is preventing effective U.N. authority in the Gaza Strip so he can organize new commando raids against Israel.

2. Nasser's refusal to agree on Suez Canal tolls with canal users and maintenance of unilateral con-

(Continued On Page Eleven-A)

Federal Board Halts Hikes In Airline Rates

WASHINGTON, March 16 (AP) — The Civil Aeronautics Board today halted fare increases of approximately 6 per cent proposed by seven domestic airlines, pending an investigation of "the reasonableness thereof."

The fare boosts, which the CAB figured would amount to 47 million dollars a year on the basis of 1956 business, were scheduled to become effective April 1. They were proposed by these airlines: Braniff, Capital, Delta, Eastern, Northwest, Trans World and United.

In suspending the proposed increases, the CAB cited what it called "the apparent absence of any over-all emergency situation at this time."

We Are Sorry

We are sorry to have been late today with your Morning World, but circumstances beyond our control caused the delay.

A circuit which feeds electric power to our press burned out, causing the delay. We appreciate your understanding in this matter and assure you we are doing all in our power to prevent it from happening again.

Again we are sorry for the delay.

SMALL BUSINESS

Knowland Sees Chance For Some Tax Reduction

WASHINGTON, March 16 (UP) the tax bill now pending in the —Senate Republican Leader Wil- Senate. liam F. Knowland held the door He told newsmen there "might open Saturday for small business possibly be some adjustment in tax relief later this year but said this small business situation later it was unlikely to be attached to on" when Congress knows more about the budget outlook.

Meanwhile, he said, he thinks "it is not likely that any major amendments" will be approved by the Senate to the administration tax measure passed by the House Thursday.

That bill would extend the present 52 per cent rate for corporate income taxes and retain existing excise (sales) tax rates on a number of items for another year. Under present law, these levies are scheduled for automatic reductions April 1.

HEARINGS START TUESDAY

The Senate Finance committee will begin hearings on the bill Tuesday.

Knowland also expressed doubt that the Senate would accept an amendment sponsored by Sen. J. W Fulbright (D-Ark.) with some 20 co-sponsors. That amendment would lower the income tax rate for small corporations and offset the revenue loss by higher levies on large corporations.

Knowland said he did not foresee any tax legislation that would reduce the treasury's income until "Congress has seer what reductions can be made" in President Eisenhower's $71.8 billion budget.

IKE URGED TO GO SLOW

He voiced the belief that the Senate will favor "substantial reductions" in the administration's budget requests and will not vote to restore cuts made by the House.

Knowland also disclosed that Republican congressional leaders have urged Mr. Eisenhower to go slow in approving executive department requests for supplemental appropriations.

New developments might justify a request for supplemental funds after Congress had acted on an appropriation bill, he said, but these should not be made merely to erase reductions already voted.

"The congressional leadership has urged cooperation to see to it that they don't circumvent the intent of Congress," he said.

at Silverstein's, a third of a century of courteous friendly service.

Exclusive Formals
For the girl graduate are arriving daily at Silverstein's

accept no substitute...

POSTAGE STAMP
by Jantzen

Only $3.95

Sizes Small Medium Large

Fast figuring shapemaker knit of Lastex® powered nylon to mold you glove smooth with daylong comfort. Light (just 3½ ounces) as dew, it washes easily and dries fast.

Shop Silverstein's New Easy Way . . .
6 MONTH REVOLVING CHARGE PLAN.
Ask one of our salesladies.

Rose Marie Reid
JEWELS OF THE SEA

CLASSIQUE casts a lithe line...curves you in the flawless flattery of the scoop-neck sheath, shapes you in the unseen skill of Lastex®. 17.95

2 HOURS FREE PARKING
at Bennett's or Car Park With $2. Purchase or more.

SILVERSTEIN'S

HOFFA'S SECRETARY AT COURT—Mrs. Dorothy Dobrescu of Detroit, James R. Hoffa's secretary, poses at the federal courthouse in Washington after appearing before a federal grand jury considering bribery charges against her boss. Hoffa is vice president of the Teamsters Union. (AP Wirephoto.)

Honors Banquet For Women Set Monday Night

NATCHITOCHES, March 16 (Special) — An honors banquet for women students at Northwestern State College will be held here for the first time on Monday at 6 p.m. Sponsoring the precedent-setting affair will be the Associated Women Students group, an all-coed organization on the NSC campus.

Principal speaker at the special event will be Mrs. John S. Kyser, wife of the president of Northwestern, who is a graduate of Northwestern (then Normal) and who is a former head of the women's division of the health and physical education department at the college.

The banquet, which is replacing the annual honors convocation usually held here, will have some 400 women students attending. One of the features of the dinner will be a candlelight ceremony to install the 1957-58 officers, who include the following:

Helen Manitzas, DeRidder, president; Beverly Anthony, Negreet, vice - president; Paula Broussard, Baton Rouge, Corresponding secretary; Mary Ferguson, Mansfield, treasurer; Barbara Naylor, Bossier City, social chairman; Betty and Emma Bradshaw, Anacoco, recording secretary and publicity chairman.

Sees Increase In Population To 228 Million

OXFORD, Ohio, March 16 (UP) —A noted population epert predicted Saturday the United States will have 228 million inhabitants by 1975, if the present birthrate continues.

The present population is approximately 170 million.

The forecast was made by P. K. Whelpton, director of the Scripps Foundation for research in population problems at Miami University here.

Whelpton also foresees a world population of 4 to 4.5 billion by the year 2,000. The present population is 2.7 billion.

Attend . . . . FRANCIS ADVANCED METHOD SCHOOL which trains you in all the latest hair styles and beauty care. A wide open field for higher earning. Classes now forming.

FRANCIS
BEAUTY COLLEGE
206 Jackson St. Dial 2-6810
Monroe, La.

Miss. County Expenditures Open For Public Inspection

JACKSON, Miss., March 16 (AP)—Every Mississippi county has two "claim dockets" which any citizen has the right to examine as: the answers to such questions as:

"Which county board of supervisors took a trip to the World Series and charged it off against county funds as 'advertising'?"

The accusation that some board of supervisors did such a thing was made last Monday by State Auditor Boyd Golding in addressing a Jackson civic club.

He won't say what county he was referring to, or what year.

"But the citizens themselves have a right to such information as this, can find it out, on the county level," he said in an interview. "There isn't enough public awareness of the two 'claim dockets' in every county."

The claim docket for the county board of supervisors is maintained by the chancery clerk and is available for inspection in the clerks office. Mississippi law makes the chancery clerk the clerk of the board of supervisors.

The claim docket for the county board of education is maintained by the county school superintendent. He, too, keeps the books available in his office. The law makes him the board's executive secretary.

In those dockets is recorded every warrant drawn against county or school funds except the periodic and regular ones such as for salaries.

The law does not specifically give citizens the right to inspect these dockets at will. Golding says, however, that they are in the category of public records which any citizen has the right to view.

"People should know about these things, not just the World Series trip but all expenditures of public funds, because county government is the biggest business in most of our counties, "Golding said.

He pointed out the law almost makes each county supervisor and each board of education member bond, for any mis-use of public funds—not only in his own beat but in all beats.

"Some think that if everything is done right in their own beats, they are in the clear," Golding explained. "The only way a supervisor or board of education member can be clear of responsibility for an ependiture is to be shown in the minutes as having voted against it."

When the Legislature, at its 1953 special session, set out the county school superintendent's duities, it virtually copied previous laws relating to the chancery clerk insofar as spending public funds goes

Section 4, chapter 16, of the 1953 law reads in part:

"The county superintendent of education shall be supplied with and keep as a record in his office a book to be styled the 'docket of claims' in which he shall immediately enter all demands, claims and accounts to be paid from the minimum education program fund of the county, which said docket shall provide spaces for the name of the claimant, the number of the claim, the amount of the claim and upon what account."

He doesn't need to record salaries paid teachers or school bus drivers inasmuch as those show in the board's minutes. Similarly, the chancery clerk doesn't need to record salaries of county employes because they show in the supervisors' minutes.

But the chancery clerk would have to record—and presumably, one chancery clerk in one of Mississippi's 2 counties did record—a tidy sum for "advertising."

Eighty-two curious citizens—one for each county—could answer the riddle of who saw the World Series on county money.

Pickels Enters Winning Paper At La. ASME

RUSTON, March 16 (Special)—Oscar K. Pickels of Shreveport, a mechanical engineering senior at Louisiana Tech, presented a winning technical paper to the regional meeting of the American Society of Mechanical Engineers held in New Orleans recently.

Pickels presented the best paper of four entered in competition. His paper was on "Production of Fresh Water From The Sea."

Second place went to a Techster, Farrell Perdreauville, Vinton, who submitted a paper on "Effect of Weather Conditions on Engine Performance."

Both Pickels and Perdreauville will present their papers at the annual district meeting of the ASME to be held in Lubbock, Texas, March 21-24. They will be in competition with papers from the entire country at this meeting.

Also going to the meet in Lubbock will be Jerry Hunter, Delhi; Sterling Dougherty, Ruston; Curtis Ford, El Dorado, Ark., and J. J. Thigpen, faculty adviser of the Tech ASME chapter.

Buy Now!
NOTHING DOWN
$1.00 A WEEK

Smith-Corona
World's First-Fastest and Most Popular Portable!
In New Decorative Colors!

IT'S NEW .... IT'S FIRST with CORONA
It's The Smith Corona ELECTRIC PORTABLE TYPEWRITER
Drop in and ask to see it

FERD LEVI
STATIONERY CO.
101 N. Grand Dial 8147

RECRUITMENT DRIVE

10,000 Expected KKK Meeting In Birmingham

BIRMINGHAM, Ala., March 16 (UP)—If a hoped-for 10,000 persons show up for a southwide rally of the Ku Klux Klan here March 23, it could serve as a fitting climax for an intensive recruiting drive now underway in Alabama.

The man behind the drive is Alvin Horn, Taldadega Baptist minister who holds the title of grand dragon of the U. S. Klans of Alabama. His group is affiliated with the U. S. Klans, Knights of the Ku Flux Klan, headed by imperial wizard E. L. Edwards of Atlanta, Ga.

Horn hopes for klansmen from Alabama, Mississippi, Tennessee and Georgia. They will meet at East Lake Park, a spacious public park on the eastern fringes of the city of Birmingham and just off U. S. Highway 11 which leads to Chattanooga.

The Birmingham city park and recreation board granted the permission for use of the park on grounds it had done similar things for white citizens council groups.

Horn said the klan now serves in a function of being a "guardian for segregation." Little integration activity or reports of integration activity passes his attention.

The renewed activity of the Klan has been demonstrated publicly the past six months. Hooded groups have paid visits to churches throughout Alabama, public rallies are being held, and other groups are visiting public facilities to see if the letter of the segregation law is being enforced.

Last month a group went to the Birmingham zoo to "check on things." The zoo is not segregated, however.

Thursday night of this week some 70 hooded men protested an open forum meeting on race problems being held on the campus of the University of Alabama in Tuscaloosa. A spokesman declared the university is a "white man's school. It has always been that way and we intend for it to stay that way."

Tuscaloosa is the center of one of the most active klaverns in Alabama. Regularly the group there makes motorcades through the University campus, the scene of violence last year when a Negro woman attempted to attend classes there.

CATTLEMEN TO MEET

The Ouachita Parish Cattlemen's Association will hold its annual barbecue at the Ouachita Valley Fair Grounds in West Monroe at 7:30 p.m. Tuesday.

TONEMASTER "CORDLESS" HEARING AIDS
FOR AS LITTLE AS $10 DOWN— $10 MONTHLY
WRITE TO
Hyde Hearing Center
P. O. Box 647
ARCADIA, LA.

DREAMS Can come True At... MOREY'S
Let Us Show You How Easy It Is to Own A PERFECT BLUE WHITE DIAMOND

WRITTEN LIFETIME GUARANTEE

3-DIAMOND ENGAGEMENT
$99.50
2-side diamonds highlight the beauty of the radiant center diamond. 14k gold mounting.

DIAMOND DUO $119.50 EASY TERMS
6-DIAMOND PAIR $149.50 EASY TERMS
8-DIAMOND DUET $169.50 EASY TERMS
10-DIAMOND SET $189.50 EASY TERMS
15-DIAMOND DUO $264.50 EASY TERMS
MAN'S 3-DIAMOND $199.50 EASY TERMS

MOREY'S GUARANTEE THE BEST BUY ANYWHERE OR YOUR MONEY REFUNDED

SEE US NOW!
★ No Down Payment ★ No Carrying Charge

Morey's
MONROE'S FINEST JEWELER'S
129 DESIARD ★ DIAL 5-1768

SMALL BUSINESS

Knowland Sees Chance For Some Tax Reduction

WASHINGTON, March 16 (UP)—Senate Republican Leader William F. Knowland held the door open Saturday for small business tax relief later this year but said it was unlikely to be attached to the tax bill now pending in the Senate.

He told newsmen there "might possibly be some adjustment in this small business situation later on" when Congress knows more about the budget outlook.

Meanwhile, he said, he thinks "it is not likely that any major amendments" will be approved by the Senate to the administration tax measure passed by the House Thursday.

That bill would extend the present 52 per cent rate for corporate income taxes and retain existing excise (sales) tax rates on a number of items for another year. Under present law, these levies are scheduled for automatic reductions April 1.

HEARINGS START TUESDAY

The Senate Finance committee will begin hearings on the bill Tuesday.

Knowland also expressed doubt that the Senate would accept an amendment sponsored by Sen. J. W. Fulbright (D-Ark.) with some 30 co-sponsors. That amendment would lower the income tax rate for small corporations and offset the revenue loss by higher levies on large corporations.

Knowland said he did not foresee any tax legislation that would reduce the treasury's income until "Congress has seer what reductions can be made" in President Eisenhower's $71.8 billion budget.

IKE URGED TO GO SLOW

He voiced the belief that the Senate will favor "substantial reductions" in the administration's budget requests and will not vote to restore cuts made by the House.

Knowland also disclosed that Republican congressional leaders have urged Mr. Eisenhower to go slow in approving executive department requests for supplemental appropriations.

New developments might justify a request for supplemental funds after Congress had acted on an appropriation bill, he said, but these should not be made merely to erase reductions already voted.

"The congressional leadership has urged cooperation to see to it that they don't circumvent the intent of Congress," he said.

at Silverstein's, a third of a century of courteous friendly service.

Exclusive Formals
For the girl graduate are arriving daily at Silverstein's

accept no substitute...
POSTAGE STAMP
by Jantzen

Only $3.95
Sizes Small Medium Large

Fast figuring shapemaker knit of Lastex® powered nylon to mold you glove smooth with daylong comfort. Light (just 3½ ounces) as dew, it washes easily and dries fast.

Shop Silverstein's New Easy Way . . .
6 MONTH REVOLVING CHARGE PLAN.
Ask one of our salesladies.

Rose Marie Reid
JEWELS OF THE SEA
CLASSIQUE casts a lithe line...curves you in the flawless flattery of the scoop-neck sheath, shapes you in the unseen skill of Lastex®. 17.95
2 HOURS FREE PARKING
at Bennett's or Car Park With $2. Purchase or more.
SILVERSTEIN'S

Honors Banquet For Women Set Monday Night

NATCHITOCHES, March 16 (Special) — An honors banquet for women students at Northwestern State College will be held here for the first time on Monday at 6 p.m. Sponsoring the precedent-setting affair will be the Associated Women Students group, an all-coed organization on the NSC campus.

Principal speaker at the special event will be Mrs. John S. Kyser, wife of the president of Northwestern, who is a graduate of Northwestern (then Normal) and who is a former head of the women's division of the health and physical education department at the college.

The banquet, which is replacing the annual honors convocation usually held here, will have some 400 women students attending. One of the features of the dinner will be a candlelight ceremony to install the 1957-58 officers, who include the following:

Helen Manitzas, DeRidder, president; Beverly Anthony, Negreet, vice - president; Paula Broussard, Baton Rouge, Corresponding secretary; Mary Ferguson, Mansfield, treasurer; Barbara Naylor, Bossier City, social chairman; Betty and Emma Bradshaw, Anacoco, recording secretary and publicity chairman.

Sees Increase In Population To 228 Million

OXFORD, Ohio, March 16 (UP)—A noted population epert predicted Saturday the United States will have 228 million inhabitants by 1975, if the present birthrate continues.

The present population is approximately 170 million.

The forecast was made by P. K. Whelpton, director of the Scripps Foundation for research in population problems at Miami University here.

Whelpton also foresees a world population of 4 to 4.5 billion by the year 2,000. The present population is 2.7 billion.

Attend . . . . FRANCIS ADVANCED METHOD SCHOOL which trains you in all the latest hair styles and beauty care. A wide open field for higher earning. Classes now forming.
FRANCIS
BEAUTY COLLEGE
206 Jackson St. Dial 2-6810 Monroe, La.

HOFFA'S SECRETARY AT COURT—Mrs. Dorothy Dobrescu of Detroit, James R. Hoffa's secretary, poses at the federal courthouse in Washington after appearing before a federal grand jury considering bribery charges against her boss. Hoffa is vice president of the Teamsters Union. (AP Wirephoto.)

Miss. County Expenditures Open For Public Inspection

JACKSON, Miss., March 16 (AP)—Every Mississippi county has two "claim dockets" which any citizen has the right to examine as: the answers to such questions as:

"Which county board of supervisors took a trip to the World Series and charged it off against county funds as 'advertising'?"

The accusation that some board of supervisors did such a thing was made last Monday by State Auditor Boyd Golding in addressing a Jackson civic club.

He won't say what county he was referring to, or what year.

"But the citizens themselves have a right to such information as this, can find it out, on the county level," he said in an interview. "There isn't enough public awareness of the two 'claim dockets' in every county."

The claim docket for the county board of supervisors is maintained by the chancery clerk and is available for inspection in the clerks office. Mississippi law makes the chancery clerk the clerk of the board of supervisors.

The claim docket for the county board of education is maintained by the county school superintendent. He, too, keeps the books available in his office. The law makes him the board's executive secretary.

In those dockets is recorded every warrant drawn against county or school funds except the periodic and regular ones such as for salaries.

The law does not specifically give citizens the right to inspect these dockets at will. Golding says, however, that they are in the category of public records which any citizen has the right to view.

"People should know about these things, not just the World Series trip but all expenditures of public funds, because county government is the biggest business in most of our counties, "Golding said.

He pointed out the law almost makes each county supervisor and each board of education member bond, for any mis-use of public funds—not only in his own beat but in all beats.

"Some think that if everything is done right in their own beats, they are in the clear," Golding explained. "The only way a supervisor or board of education member can be clear of responsibility for an ependiture is to be shown in the minutes as having voted against it."

When the Legislature, at its 1953 special session, set out the county school superintendent's duities, it virtually copied previous laws relating to the chancery clerk insofar as spending public funds goes

Section 4, chapter 16, of the 1953 law reads in part:

"The county superintendent of education shall be supplied with and keep as a record in his office a book to be styled the 'docket of claims' in which he shall immediately enter all demands, claims and accounts to be paid from the minimum education program fund of the county, which said docket shall provide spaces for the name of the claimant, the number of the claim, the amount of the claim and upon what account."

He doesn't need to record salaries paid teachers or school bus drivers inasmuch as those show in the board's minutes. Similarly, the chancery clerk doesn't need to record salaries of county employes because they show in the supervisors' minutes.

But the chancery clerk would have to record—and presumably, one chancery clerk in one of Mississippi's 2 counties did record—a tidy sum for "advertising."

Eighty-two curious citizens—one for each county—could answer the riddle of who saw the World Series on county money.

Pickels Enters Winning Paper At La. ASME

RUSTON, March 16 (Special)—Oscar K. Pickels of Shreveport, a mechanical engineering senior at Louisiana Tech, presented a winning technical paper to the regional meeting of the American Society of Mechanical Engineers held in New Orleans recently.

Pickels presented the best paper of four entered in competition. His paper was on "Production of Fresh Water From The Sea."

Second place went to a Techster, Farrell Perdreauville, Vinton, who submitted a paper on "Effect of Weather Conditions on Engine Performance."

Both Pickels and Perdreauville will present their papers at the annual district meeting of the ASME to be held in Lubbock, Texas, March 21-24. They will be in competition with papers from the entire country at this meeting.

Also going to the meet in Lubbock will be Jerry Hunter, Delhi; Sterling Dougherty, Ruston; Curtis Ford, El Dorado, Ark., and J. J. Thigpen, faculty adviser of the Tech ASME chapter.

Buy Now!
NOTHING DOWN
$1.00 A WEEK

Smith-Corona
World's First-Fastest and Most Popular Portable!
In New Decorative Colors!
IT'S NEW . . . . . . IT'S FIRST with CORONA
It's The Smith Corona ELECTRIC PORTABLE TYPEWRITER
Drop in and ask to see it
FERD LEVI STATIONERY CO.
101 N. Grand Dial 8147

RECRUITMENT DRIVE

10,000 Expected KKK Meeting In Birmingham

BIRMINGHAM, Ala., March 16 (UP)—If a hoped-for 10,000 persons show up for a southwide rally of the Ku Klux Klan here March 23, it could serve as a fitting climax for an intensive recruiting drive now underway in Alabama.

The man behind the drive is Alvin Horn, Taldadega Baptist minister who holds the title of grand dragon of the U. S. Klans of Alabama. His group is affiliated with the U. S. Klans, Knights of the Ku Flux Klan, headed by imperial wizard E. L. Edwards of Atlanta, Ga.

Horn hopes for klansmen from Alabama, Mississippi, Tennessee and Georgia. They will meet at East Lake Park, a spacious public park on the eastern fringes of the city of Birmingham and just off U. S. Highway 11 which leads to Chattanooga.

The Birmingham city park and recreation board granted the permission for use of the park on grounds it had done similar things for white citizens council groups.

Horn said the klan now serves in a function of being a "guardian for segregation." Little integration activity or reports of integration activity passes his attention.

The renewed activity of the Klan has been demonstrated publicly the past six months. Hooded groups have paid visits to churches throughout Alabama, public rallies are being held, and other groups are visiting public facilities to see if the letter of the segregation law is being enforced.

Last month a group went to the Birmingham zoo to "check on things." The zoo is not segregated, however.

Thursday night of this week some 70 hooded men protested an open forum meeting on race problems being held on the campus of the University of Alabama in Tuscaloosa. A spokesman declared the university is a "white man's school. It has always been that way and we intend for it to stay that way."

Tuscaloosa is the center of one of the most active klaverns in Alabama. Regularly the group there makes motorcades through the University campus, the scene of violence last year when a Negro woman attempted to attend classes there.

CATTLEMEN TO MEET

The Ouachita Parish Cattlemen's Association will hold its annual barbecue at the Ouachita Valley Fair Grounds in West Monroe at 7:30 p.m. Tuesday.

TONEMASTER "CORDLESS" HEARING AIDS
FOR AS LITTLE AS $10 DOWN—$10 MONTHLY
WRITE TO
Hyde Hearing Center
P. O. Box 647
ARCADIA, LA.

DREAMS Can come True
At . . . MOREY'S
Let Us Show You How Easy It Is to Own
A PERFECT BLUE WHITE DIAMOND

NO INTEREST NO CARRYING CHARGE
WRITTEN LIFETIME GUARANTEE
3-DIAMOND ENGAGEMENT $99.50
2-side diamonds highlight the beauty of the radiant center diamond. 14k gold mounting.

DIAMOND DUO $119.50 EASY TERMS
6-DIAMOND PAIR $149.50 EASY TERMS
8-DIAMOND DUET $169.50 EASY TERMS

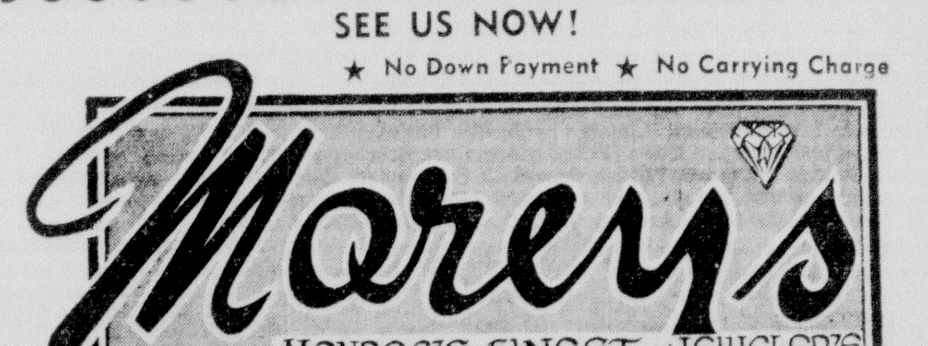

10-DIAMOND SET $189.50 EASY TERMS
15-DIAMOND DUO $264.50 EASY TERMS
MAN'S 3-DIAMOND $199.50 EASY TERMS
MOREY'S GUARANTEE THE BEST BUY ANYWHERE OR YOUR MONEY REFUNDED
SEE US NOW!
★ No Down Payment ★ No Carrying Charge
Morey's
MONROE'S FINEST JEWELER'S
129 DESIARD ★ DIAL 5-1768

Seismology Removed Myth Attached To Earthquakes

By BETTY WALKER

Screaming tornadoes strike, roaring floods swoosh, but of all nature's destructive phenomena, man is most terrified by the rumbling earthquake. In the midst of an earthquake, man is completely at nature's mercy. When the quake calms, man is helpless.

For centuries people considered earthquakes as the avenging wrath of an angry God, come to punish evil doers. What little effort there was to explain earthquakes as natural causes, fearful people frowned away.

Only during the last 100 years has the science of earthquakes—seismology—come into its own. Seismology declares that earthquakes are merely waves or vibrations with natural causes, similar to movements, deep in the earth's crust.

The initial shock of an earthquake is not usually damaging. "The greatest damage is caused by the aftermath — the tidal waves, fire, and landslides," commented Marcus B. Mapp, geologist at Northeast Louisiana State College. "No property was damaged in the Aleutian area by Sunday's quake. Most damage was caused by the tidal waves that followed," Mapp continued.

The quake area contained no large cities or populated areas, else the impact would have left remembrances of disaster like in Tokyo in 1896. Then 27,122 persons were killed and thousands injured; 10,617 houses were swept away in a few hours.

Approximately 100,000 earthquakes are recorded each year; about 100 of them are destructive. Japan averages four a day; California feels around 200 a year.

Seismologists register earthquake tremors with an instrument called a seismograph. Modern instruments are refined and quite complicated, but the principle is simple. A revolving drum carrying a piece of paper is anchored firmly to a solid base. Extended from the crossarm of a post is a weight to which is attached a stylust to trace a line on the drum. As long as there is no movement —no tremors in the earth — the line is straight. But when an earthquake tremor passes in the ground below the solid base, the drum moves up and down. The suspended weight and stylus are hung from a spring and remain stationary. A wavy line is traced on the paper. Added components tell exactly when the tremor occurs.

Today the immediate cause of a destructive natural phenomena is understood; its passage is recorded. Its effect on man, however, cannot be measured.

HOUSE AX TAKES TOLL

Agencies' Budgets Trimmed By Well Over $516 Million

WASHINGTON, March 16 (AP) — The House Appropriations Committee made its biggest budget cut of the year yesterday, lopping $516,993,000 from funds requested by President Eisenhower for 18 independent federal agencies.

The $5,406,201,700 recommended by the committee was about 8.7 per cent less than the President asked for the year starting July 1. The cut was the biggest made by the committee in four annual appropriation bills it has considered this year.

Some committee members grumbled privately that the cut wasn't deep enough and there were indications that the House might be asked to slash further when it considers the bill next week.

To date, the House has followed the committee's money recommendations to the dollar, approving a total of 550 million dollars in reductions from over-all requests for $10,300,000,000 in three other bills.

The big cuts in today's bill were in funds requested for the Veterans Administration, the Civil Defense Administration and the General Services Administration.

However, $149,500,000 of the reduction in VA funds was in the veterans compensation and pensions budget. Since these payments are a matter of law, Congress would be required to furnish more money later if needed. The VA request for a larger amount was based on estimates which could vary.

The VA was allotted a total of $4,682,705,300 for all of its activities, a cut of $206,657,700. The committee told the VA to cut out "the gingerbread and waste" in its hospital and construction program.

Percentagewise, the Civil Defense Administration was given the deepest cut. It asked for 130 million and was allotted $39,300,000.

Another big cut was in funds requested by the General Services Administration for stockpiling strategic and critical supplies. GSA asked for 130 million for this program and was given 19 million. The committee commented that inventories on hand or on order are estimated at $7,200,000,000 and 81 per cent of the minium target supplies are on hand or on order.

WITH CITIES

Police Jury Head Urges Cooperation

NEW ORLEANS, March 16 (AP) — Irving Legendre, president of the Police Jury Assn., told Louisiana mayors yesterday municipal governments and police juries need to cooperate more closely to solve problems of local government.

Legendre spoke at the second day of the 20th annual Louisiana Municipal Assn. (LMA) meeting here.

"It is my belief," he said, "that development and planning commissions should be created by our municipalities and police juries.

"The Legislature at the earliest opportunity should broaden the authority now given the police juries so as to permit greater cooperation with our cities and towns."

As an example, he said, police juries had only a small authority to pass and enact ordinances dealing with the peace and quiet of various parishes.

"We have no authority whatever to enforce our own ordinances or laws and we have no law enforcement agency under our jurisdiction," he said.

In a panel discussion on "practical politics," speakers said a candidate for mayor does better running as an independent except in such cities as New Orleans and Shreveport and possibly Baton Rouge.

Mayor William J. White of nearby Gretna, however, argued there should be political organizations at all levels. He advised mayors to attend "all weddings, wakes and funerals" and mentioned there were two kinds of weddings—those with champagne and cake and those (which, incidentally, had more votes) with hot dogs and chili.

The convention will close tomorrow after election of officers and adoption of resolutions. Sen. Joseph Clark (D-Penn), former mayor of Philadelphia, will speak at a luncheon at which the "Mayor of the Year" award will be presented by Mrs. Margaret Dixon, managing editor of the Baton Rouge Morning Advocate.

TEAMSTER PROBE

Top Official Admits Using Union Funds

WASHINGTON, March 16 (AP) — Frank W. Brewster acknowledged yesterday he drew on the Teamsters Union treasury for the travelling expenses of his horse trainer and jockey. He said he intends to repay the money.

Brewster, boss of the 11-state Western Conference of Teamsters, came before the Senate committee investigating rackets to deny testimony that he schemed with other high-ranking Teamsters officials to take over gambling and vice in Portland, Ore.

Under questioning by the committee he acknowledged he had used union funds to pay for travel by Mel Eisen, the horse trainer, and jockey Richard Cavallero. He didn't say how many trips or how much money was involved. A member of the committee's staff said the trips were taken in 1954.

Chairman McClellan (D-Ark) asked the witness whether he considered the travel payments a proper use of union funds.

"With intent to pay it back, yes," Brewster replied. He said he was going to have the union's books audited to find the travel payments and any other items that might have been paid by what he termed a mistake.

"How is the auditor going to find them?" asked committee counsel Robert F. Kennedy, having in mind previous testimony by Brewster that many of the Western Conference's records have been destroyed.

"Probably the same way you did," Brewster said with a grin.

Sen. Neuberger (D-Ore) appeared before the committee to plead that both sides be given a chance to be heard about conditions in Portland, his home town.

He said he was particularly disturbed because Sen. Mundt (R-SD) suggested yesterday that Portland should be flying its flag at half staff in "shame" because of the committee's revelations.

"I hope the committee will make it possible to add to the record any testimony which may be presented from sources in Oregon for the purpose of balancing the impressions which have been created so far, and of repairing any damage which may have been done to the good reputation of my state and city and of some past and present public officials," Neuberger said.

He told the committee the family and friends of the late Gov. Paul Patterson, Republican, deserve a chance to offer evidence which might refute "implications" or statements about him.

Howard Morgan, Oregon state public utility commissioner and former Democratic state chairman, has testified Patterson was elected with the support of the Teamsters Union, while other organizations opposed him, and was considered by the Teamsters as "our pigeon."

LOANS
REAL ESTATE
LOCATED anywhere in Louisiana—Improved or not improved.
AUTO LOANS
PAID FOR OR NOT
Motors Securities
500 WALNUT, MONROE, LA.

THOMAS CAPTURED—Jesse James Thomas,, 29, who was apprehended in Pearsall, Texas, yesterday after 2½ days of running from one of South Texas's largest manhunts. Thomas and his 35-year-old woman compaion, Lilah Baker, fought it out with guns blazing after police questioned the pair on a routine family squabble at a home here. The pair escaped taking one policeman hostage and wounding a second. Miss Baker shot herself to death Thursday as a posse closed in on her near Corpus Christi, Texas.

Two Shows Slated At Northwestern

NATCHITOCHES, March 16 (Special) — Two big shows are scheduled at Northwestern State College next week — on Tuesday night (7:30), the NSC Demonettes will present the "Purple and White" home show, and on Thursday and Friday nights, the college's Flamingo club will swim in its annual water show.

Both groups are expected to put on entertaining shows, and several dance numbers (both on stage and in the water) variety skits, songs and acrobatic routines are in the offing for those who attend.

The Demonettes will be concluding what has been a successful road tour this spring, having appeared and were well received at Colfax, Bossier City, Winnsboro and Sulphur High schools.

Judy Garland Sues CBS For $1,393,333

NEW YORK, March 16 (AP)—Actress Judy Garland yesterday sued the Columbia Broadcasting System for $1,393,333, charging that the network both broke her contract and libeled her.

She asserted in the federal court action that on Jan. 9 CBS authorized and induced publication of "false and defamatory matter" concerning her in newspapers and other publications.

Among these, she charged, were such statements as that she "is known for a highly developed inferiorty complex," did not "want to work because something is bothering her" and "I don't know but I wouldn't be surprised if it's because she thinks she's terribly fat."

She asked a million dollars for the alleged libel, saying her reputation, chapter "and the esteem in which she has been held as a performer" — as well as her ability to obtain employment — had been improved.

REVOLT ANNIVERSARY

Red Troops Keep Vigil In Hungary

VIENNA, March 16 (UP)—Soviet troops and Hungarian Communist police roamed the streets of Budapest Friday to prevent a new uprising on this 109th anniversary of Hungary's revolt against the Hapsburgs.

Even Poland's Titoist Communist party leader Wladyslaw Gomulka joined the Hungarian Communist government in urging the people to reject "counter-revolutionary unrest."

March 15 usually is observed as a national holiday in Hungary in observance of the 1848 revolt against tyranny by the Hapsburgs. The government of Communist Premier Janos Kadar, fearing renewal of last October's abortive anti-Communist revolt, cancelled the holiday last week and called out all available forces to patrol the streets of Budapest and guard strategic street intersections Friday.

CITY REMAINS QUIET

Reports reaching Vienna said the city remained quiet.

Secret leaders of Hungary's freedom fighters scattered leaflets urging all revolutionaries to "refrain from action today."

"Do not allow yourselves to be provoked by Communist agents to come out into the open," the leaflets pleaded.

The government last week removed March 15 from the list of national holidays and said it will be considered hereafter a normal working day.

SECRET MEETING

However, the nation's Communist rulers met in secret today and last night to celebrate the 1848 revolution. Kadar and other party and government leaders said memorial wreaths on the monument to Lajos Kossuth, national freedom hero of 1848.

Hundreds of police and military troops surrounded Kossuth Square, where the monument is located and cleared the area of all persons except those taking part in the secret ceremony.

Reduce & Relax
in the PRIVACY of your own home with the STAUFFER Home Unit.
Phone 3-6188

Negro Killed

LAFAYETTE, La., March 16 (AP)—State trooper Willie Savoy said a car struck and killed a seven-year-old Negro boy yesterday.

The boy was identified as Leroy Malveaux of Lafayette, killed on the Abbeville Highway just outside of Lafayette.

Savoy said the boy ran into the car, driven by Robert Castro of Abbeville.

the Palace

LOOK YOUR PRETTIEST . . . with your hair individualized and styled to your features by our creative staff. Now showing newest Spring coiffures.

Lovely Crest Cold Wave
• Haircut
• Creme Shampoo
• Glamour Creme Rinse
A delight to find at only
10.95

Mon.-Tues.-Wed. in our regular salon . . . FREE TRI-PURPOSE SHAMPOO and CREME RINSE with every shampoo and set!
1.50

The Palace Beauty Salon, Second Floor
Phone 3-7122

the Palace

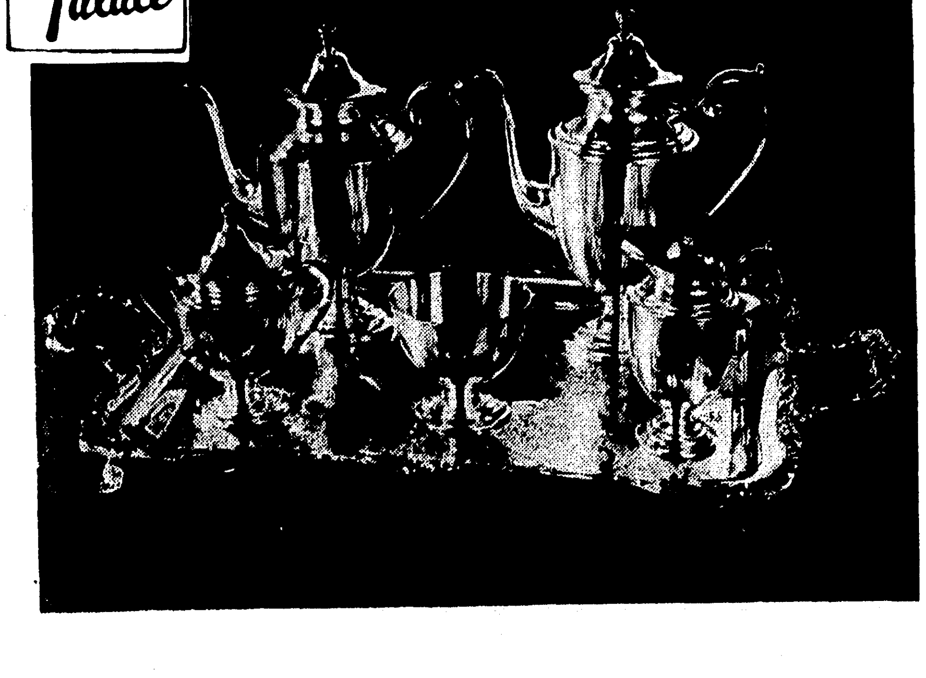

Gleaming 6-pc. Tea and Coffee Set with tray

SPECIAL LOW PRICE! Here's a beautifully finished expertly made, but low priced complete Tea Set made by The International Silver Company. Capaciy of Tea and Coffee pots both 9 cups; Gold lined cream pitcher and waste bowl. Covered sugar bowl, footed waiter 27 inches including handles. Quantities limited at this special price!
Gifts . . . Street Floor.

69.95 PLUS TAX

the Palace

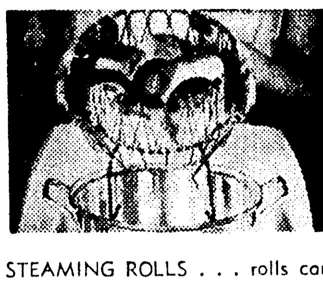

STEAMING ROLLS . . . rolls can be steamed and kept warm until you are ready to serve them!

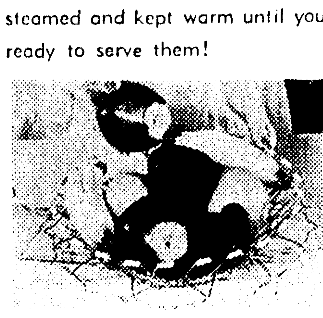

FRUIT BOWL . . . as a centerpiece, a lovely fruit bowl, in the flat or pedestal position.

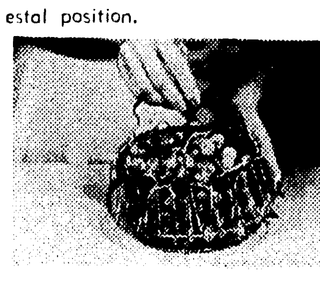

WASHING FRUIT . . . a wonderful convenience for washing fruits. Open to a larger position for lettuce or vegetables.

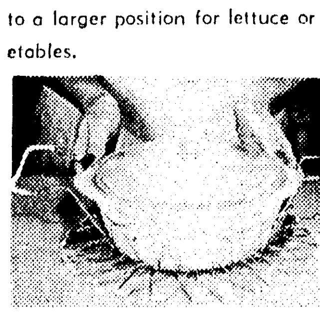

CASSEROLE . . . a fashionable trivet for your casserole or other hot dishes.

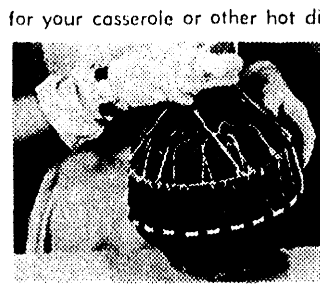

HANDBAG . . . insert a kerchief to match your costume and you have an attractive handbag.

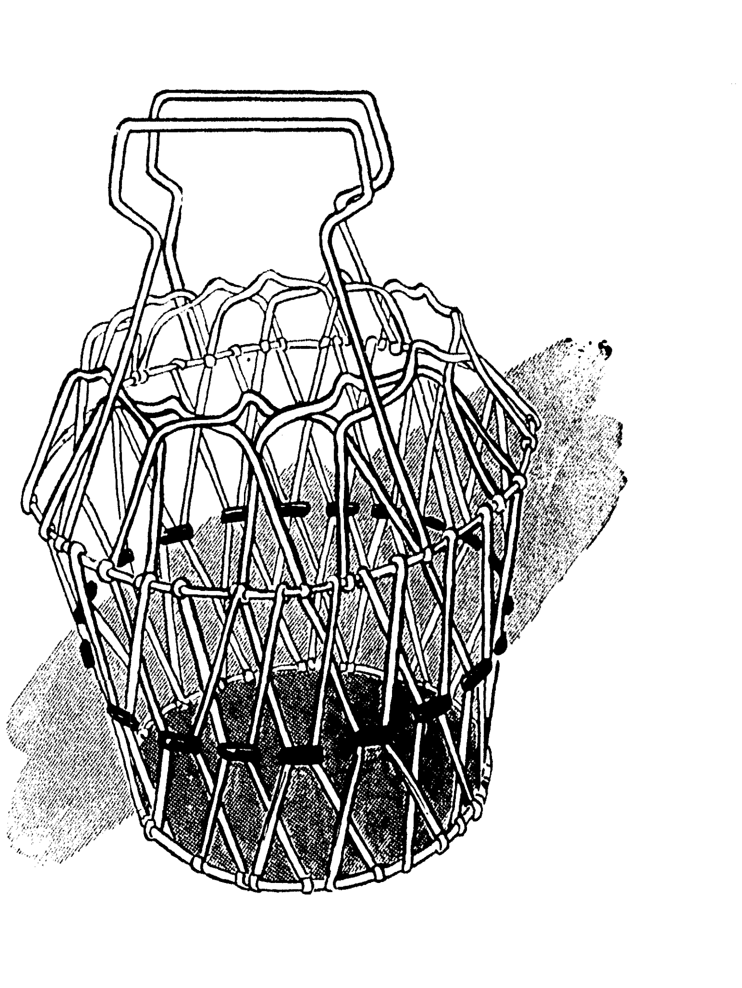

The Award Winning Imported French basket, forms into dozens of exciting shapes! Has hundreds of wonderful uses!

ONE basket which quickly changes into dozens of shapes, with over 100 uses. Handmade, imported from France, you'll love using it for washing fruits, vegetables; serving hot dishes; a centerpiece, steaming rolls, or spring handbag. Get extra ones for yourself and most unsual and useful gifts. Artificial flowers have a fresh, alive look in the basket. Use it with a pot plant, planter. Convenient for boiling eggs, withstands high heat.
Balcony Shop . . . Street Floor.

2.95

Seismology Removed Myth Attached To Earthquakes

By BETTY WALKER

Screaming tornadoes strike, roaring floods swoosh, but of all nature's destructive phenomena, man is most terrified by the rumbling earthquake. In the midst of an earthquake, man is completely at nature's mercy. When the quake calms, man is helpless.

For centuries people considered earthquakes as the avenging wrath of an angry God, come to punish evil doers. What little effort there was to explain earthquakes as natural causes, fearful people frowned away.

Only during the last 100 years has the science of earthquakes—seismology—come into its own. Seismology declares that earthquakes are merely waves or vibrations with natural causes, similar to movements, deep in the earth's crust.

The initial shock of an earthquake is not usually damaging. "The greatest damage is caused by the aftermath — the tidal waves, fire, and landslides," commented Marcus B. Mapp, geologist at Northeast Louisiana State College. "No property was damaged in the Aleutian area by Sunday's quake. Most damage was caused by the tidal waves that followed," Mapp continued.

The quake area contained no large cities or populated areas, else the impact would have left remembrances of disaster like in Tokyo in 1896. Then 27,122 persons were killed and thousands injured; 10,617 houses were swept away in a few hours.

Approximately 100,000 earthquakes are recorded each year; about 100 of them are destructive. Japan averages four a day; California feels around 200 a year.

Seismologists register earthquake tremors with an instrument called a seismograph. Modern instruments are refined and quite complicated, but the principle is simple. A revolving drum carrying a piece of paper is anchored firmly to a solid base. Extended from the crossarm of a post is a weight to which is attached a stylust to trace a line on the drum. As long as there is no movement —no tremors in the earth — the line is straight. But when an earthquake tremor passes in the ground below the solid base, the drum moves up and down. The suspended weight and stylus are hung from a spring and remain stationary. A wavy line is traced on the paper. Added components tell exactly when the tremor occurs.

Today the immediate cause of a destructive natural phenomena is understood; its passage is recorded. Its effect on man, however, cannot be measured.

HOUSE AX TAKES TOLL

Agencies' Budgets Trimmed By Well Over $516 Million

WASHINGTON, March 16 (AP) — The House Appropriations Committee made its biggest budget cut of the year yesterday, lopping $516,993,000 from funds requested by President Eisenhower for 18 independent federal agencies.

The $5,406,201,700 recommended by the committee was about 8.7 per cent less than the President asked for the year starting July 1. The cut was the biggest made by the committee in four annual appropriation bills it has considered this year.

Some committe members grumbled privately that the cut wasn't deep enough and there were indications that the House might be asked to slash further when it considers the bill next week.

To date, the House has followed the committee's money recommendations to the dollar, approving a total of 550 million dollars in reductions from over-all requests for $10,300,000,000 in three other bills.

The big cuts in today's bill were in funds requested for the Veterans Administration, the Civil Defense Administration and the General Services Administration.

However, $149,500,000 of the reduction in VA funds was in the veterans compensation and pensions budget. Since these payments are a matter of law, Congress would be required to furnish more money later if needed. The VA request for a larger amount was based on estimates which could vary.

The VA was allotted a total of $4,682,705,300 for all of its activities, a cut of $206,657,700. The committee told the VA to cut out "the gingerbread and waste" in its hospital and construction program.

Percentagewise, the Civil Defense Administration was given the deepest cut. It asked for 130 million and was allotted $39,300,000.

Another big cut was in funds requested by the General Services Administration for stockpiling strategic and critical supplies. GSA asked for 130 million for this program and was given 19 million. The committee commented that inventories on hand or on order are estimated at $7,200,000,000 and 81 per cent of the minium target supplies are on hand or on order.

WITH CITIES

Police Jury Head Urges Cooperation

NEW ORLEANS, March 16 (AP) — Irving Legendre, president of the Police Jury Assn., told Louisiana mayors yesterday municipal governments and police juries need to cooperate more closely to solve problems of local government.

Legendre spoke at the second day of the 20th annual Louisiana Municipal Assn. (LMA) meeting here.

"It is my belief," he said, "that development and planning commissions should be created by our municipalities and police juries.

"The Legislature at the earliest opportunity should broaden the authority now given the police juries so as to permit greater cooperation with our cities and towns."

As an example, he said, police juries had only a small authority to pass and enact ordinances dealing with the peace and quiet of various parishes.

"We have no authority whatever to enforce our own ordinances or laws and we have no law enforcement agency under our jurisdiction," he said.

In a panel discussion on "practical politics," speakers said a candidate for mayor does better running as an independent except in such cities as New Orleans and Shreveport and possibly Baton Rouge.

Mayor William J. White of nearby Gretna, however, argued there should be political organizations at all levels. He advised mayors to attend "all weddings, wakes and funerals" and mentioned there were two kinds of weddings—those with champagne and cake and those (which, incidentally, had more votes) with hot dogs and chili.

The convention will close tomorrow after election of officers and adoption of resolutions. Sen. Joseph Clark (D-Penn), former mayor of Philadelphia, will speak at a luncheon at which the "Mayor of the Year" award will be presented by Mrs. Margaret Dixon, managing editor of the Baton Rouge Morning Advocate.

TEAMSTER PROBE

Top Official Admits Using Union Funds

WASHINGTON, March 16 (AP) — Frank W. Brewster acknowledged yesterday he drew on the Teamsters Union treasury for the travelling expenses of his horse trainer and jockey. He said he intends to repay the money.

Brewster, boss of the 11-state Western Conference of Teamsters, came before the Senate committee investigating rackets to deny testimony that he schemed with other high-ranking Teamsters officials to take over gambling and vice in Portland, Ore.

Under questioning by the committee he acknowledged he had used union funds to pay for travel by Mel Eisen, the horse trainer, and jockey Richard Cavallero. He didn't say how many trips or how much money was involved. A member of the committee's staff said the trips were taken in 1954.

Chairman McClellan (D-Ark) asked the witness whether he considered the travel payments a proper use of union funds.

"With intent to pay it back, yes," Brewster replied. He said he was going to have the union's books audited to find the travel payments and any other items that might have been paid by what he termed a mistake.

"How is the auditor going to find them?" asked committee counsel Robert F. Kennedy, having in mind previous testimony by Brewster that many of the Western Conference's records have been destroyed.

"Probably the same way you did," Brewster said with a grin.

Sen. Neuberger (D-Ore) appeared before the committee to plead that both sides be given a chance to be heard about conditions in Portland, his home town.

He said he was particularly disturbed because Sen. Mundt (R-SD) suggested yesterday that Portland should be flying its flag at half staff in "shame" because of the committee's revelations.

"I hope the committee will make it possible to add to the record any testimony which may be presented from sources in Oregon for the purpose of balancing the impressions which have been created so far, and of repairing any damage which may have been done to the good reputation of my state and city and of some past and present public officials," Neuberger said.

He told the committee the family and friends of the late Gov. Paul Patterson, Republican, deserve a chance to offer evidence which might refute "implications" or statements about him.

Howard Morgan, Oregon state public utility commissioner and former Democratic state chairman, has testified Patterson was elected with the support of the Teamsters Union, while other organizations opposed him, and was considered by the Teamsters as "our pigeon."

LOANS
REAL ESTATE
LOCATED anywhere in Louisiana—Improved or not improved.
AUTO LOANS
PAID FOR OR NOT
Motors Securities
500 WALNUT MONROE, LA.

THOMAS CAPTURED—Jesse James Thomas,, 29, who was apprehended in Pearsall, Texas, yesterday after 2½ days of running from one of South Texas's largest manhunts. Thomas and his 35-year-old woman compaion, Lilah Baker, fought it out with guns blazing after police questioned the pair on a routine family squabble at a home here. The pair escaped taking one policeman hostage and wounding a second. Miss Baker shot herself to death Thursday as a posse closed in on her near Corpus Christi, Texas.

Two Shows Slated At Northwestern

NATCHITOCHES, March 16 (Special) — Two big shows are scheduled at Northwestern State College next week — on Tuesday night (7:30), the NSC Demonettes will present the "Purple and White" home show, and on Thursday and Friday nights, the college's Flamingo club will swim in its annual water show.

Both groups are expected to put on entertaining shows, and several dance numbers (both on stage and in the water) variety skits, songs and acrobatic routines are in the offing for those who attend.

The Demonettes will be concluding what has been a successful road tour this spring, having appeared and were well received at Colfax, Bossier City, Winnsboro and Sulphur High schools.

Judy Garland Sues CBS For $1,393,333

NEW YORK, March 16 (AP)—Actress Judy Garland yesterday sued the Columbia Broadcasting System for $1,393,333, charging that the network both broke her contract and libeled her.

She asserted in the federal court action that on Jan. 9 CBS authorized and induced publication of "false and defamatory matter" concerning her in newspapers and other publications.

Among these, she charged, were such statements as that she "is known for a highly developed inferiorty complex," did not "want to work because something is bothering her" and "I don't know but I wouldn't be surprised if it's because she thinks she's terribly fat."

She asked a million dollars for the alleged libel, saying her reputation, chapter "and the esteem in which she has been held as a performer" — as well as her ability to obtain employment — had been improved.

REVOLT ANNIVERSARY

Red Troops Keep Vigil In Hungary

VIENNA, March 16 (UP)—Soviet troops and Hungarian Communist police roamed the streets of Budapest Friday to prevent a new uprising on this 109th anniversary of Hungary's revolt against the Hapsburgs.

Even Poland's Titoist Communist party leader Wladyslaw Gomulka joined the Hungarian Communist government in urging the people to reject "counter-revolutionary unrest."

March 15 usually is observed as a national holiday in Hungary in observance of the 1848 revolt against tyranny by the Hapsburgs. The government of Communist Premier Janos Kadar, fearing renewal of last October's abortive anti-Communist revolt, cancelled the holiday last week and called out all available forces to patrol the streets of Budapest and guard strategic street intersections Friday.

CITY REMAINS QUIET

Reports reaching Vienna said the city remained quiet.

Secret leaders of Hungary's freedom fighters scattered leaflets urging all revolutionaries to "refrain from action today."

"Do not allow yourselves to be provoked by Communist agents to come out into the open," the leaflets pleaded.

The government last week removed March 15 from the list of national holidays and said it will be considered hereafter a normal working day.

SECRET MEETING

However, the nation's Communist rulers met in secret today and last night to celebrate the 1848 revolution. Kadar and other party and government leaders said memorial wreaths on the monument to Lajos Kossuth, national freedom hero of 1848.

Hundreds of police and military troops surrounded Kossuth Square, where the monument is located and cleared the area of all persons except those taking part in the secret ceremony.

Reduce & Relax
in the PRIVACY of your own home with the STAUFFER Home Unit.
Phone 3-6188

Negro Killed

LAFAYETTE, La., March 16 (AP) —State trooper Willie Savoy said a car struck and killed a seven-year-old Negro boy yesterday.

The boy was identified as Leroy Malveaux of Lafayette, killed on the Abbeville Highway just outside of Lafayette.

Savoy said the boy ran into the car, driven by Robert Castro of Abbeville.

the Palace

LOOK YOUR PRETTIEST . . . with your hair individualized and styled to your features by our creative staff. Now showing newest Spring coiffures.

Lovely Crest Cold Wave
• Haircut
• Creme Shampoo
• Glamour Creme Rinse
10.95
A delight to find at only

Mon.-Tues.-Wed. in our regular salon . . . FREE TRI-PURPOSE SHAMPOO and CREME RINSE with every shampoo and set! 1.50

The Palace Beauty Salon, Second Floor
Phone 3-7122

the Palace

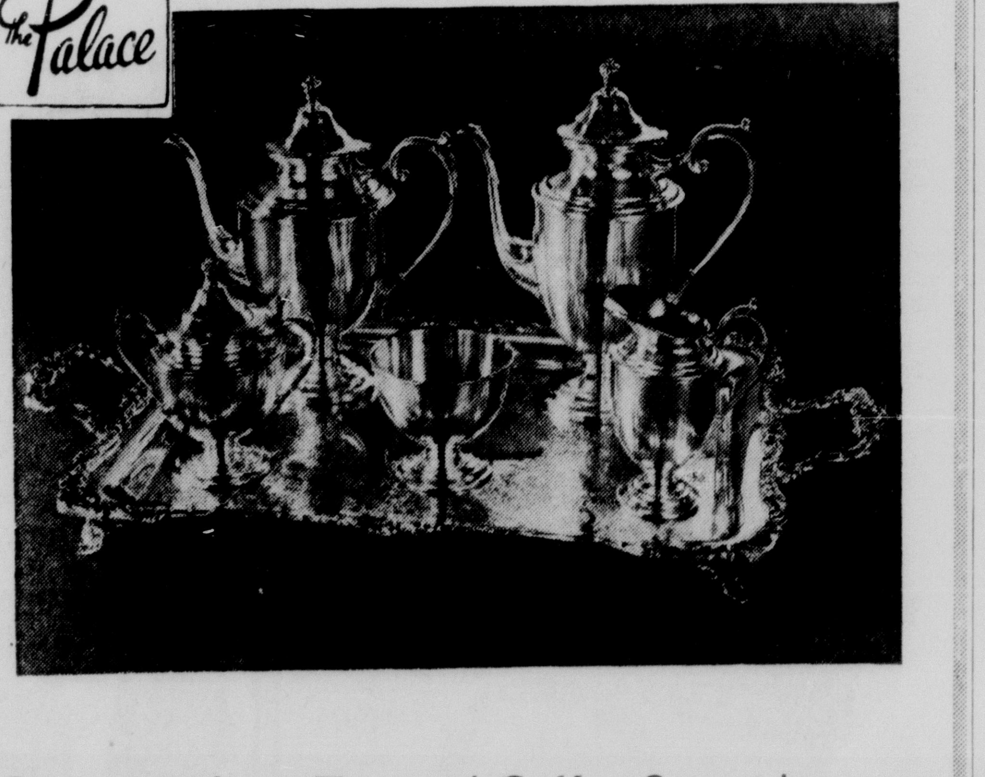

Gleaming 6-pc. Tea and Coffee Set with tray

SPECIAL LOW PRICE! Here's a beautifully finished expertly made, but low priced complete Tea Set made by The International Silver Company. Capaciy of Tea and Coffee pots both 9 cups; Gold lined cream pitcher and waste bowl. Covered sugar bowl, footed waiter 27 inches including handles. Quantities limited at this special price!

Gifts . . . Street Floor.

69.95 PLUS TAX

the Palace

STEAMING ROLLS . . . rolls can be steamed and kept warm until you are ready to serve them!

FRUIT BOWL . . . as a centerpiece, a lovely fruit bowl, in the flat or pedestal position.

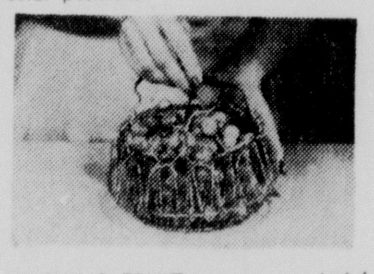

WASHING FRUIT . . . a wonderful convenience for washing fruits. Open to a larger position for lettuce or vegetables.

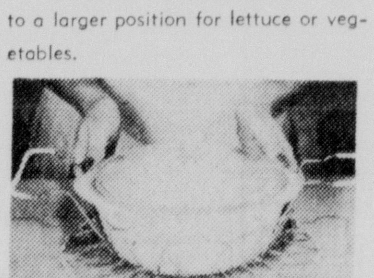

CASSEROLE . . . a fashionable trivet for your casserole or other hot dishes.

HANDBAG . . . insert a kerchief to match your costume and you have an attractive handbag.

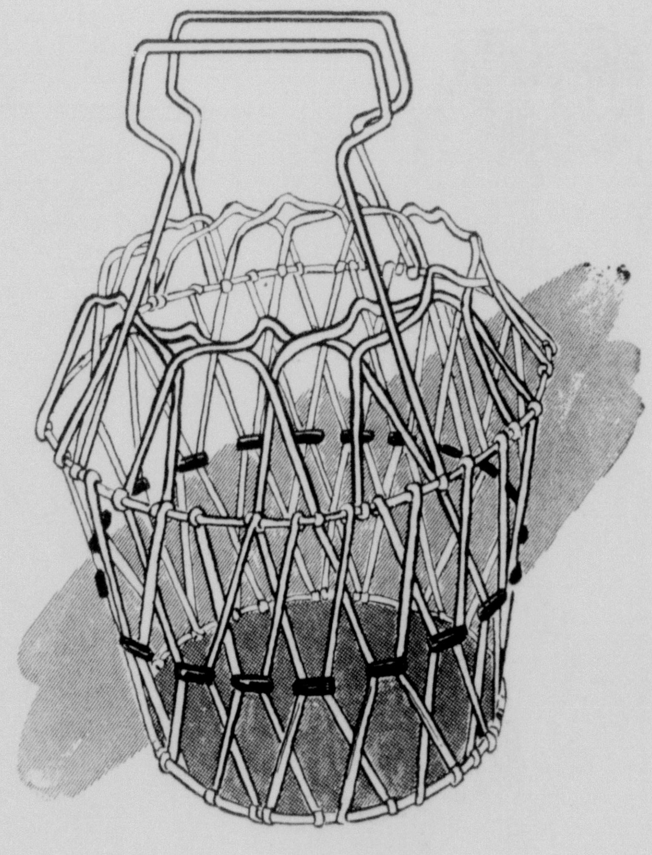

The Award Winning Imported French basket, forms into dozens of exciting shapes! Has hundreds of wonderful uses!

ONE basket which quickly changes into dozens of shapes, with over 100 uses. Handmade, imported from France, you'll love using it for washing fruits, vegetables; serving hot dishes; a centerpiece, steaming rolls, or spring handbag. Get extra ones for yourself and most unsual and useful gifts. Artificial flowers have a fresh, alive look in the basket. Use it with a pot plant, planter. Convenient for boiling eggs, withstands high heat. Balcony Shop . . . Street Floor.

2.95

TO VISIT POPE

Nixon Arrives In Rome For 3 Days

ROME, March 16 (UP)—Vice President Richard M. Nixon flew in from North Africa Saturday to begin a three-day stay in Italy which will include the first visit ever paid to a pope by a U. S. vice president during his term of office.

U. S. Ambassador James D. Zellerbach, Premier Antonio Segni and other officials welcomed Nixon and his wife Pat at the airport. An Italian air force band played the national anthems of the United States and Italy.

The welcoming party also included Catholic Bishop John M. O'Connor, rector of Rome's North American college, who will accompany Nixon to the vatican at 9:30 a. m. Sunday for his visit to Pope Pius XII.

IMMIGRANTS PRAISED

A crowd of about 2,000 Italians, including a number of onlookers perched on the roof of the airport building, turned out to cheer the vice president.

In a speech at the airport, Nixon said the contributions made by Italian immigrants "meant a great deal in the development of the United States."

"U. S.-Italian ties have never been as close in the history of our countries as they are today—and I take great pride in that fact," he said.

RECOVERS FROM COLD

"The United States and Italy sit side by side in the councils of the world...we are seeking to insure a world in which men can be free and live together in peace and friendship."

Nixon's voice was clear and strong, showing no traces of the weariness and persistent cold of which he had complained during a 10-day African tour.

Col. Harlan Taylor, medical officer of the Nixon party, said the vice president "feels much, much better today."

The Nixons will leave Monday for Tunis, last stop on their current tour.

Drunk Driving Trial Of School Head Set Monday

MERIDIAN, Miss., March 16 (AP)—Supt. R. C. Stribling of the Columbia Training School for Juvenile Delinquents faces trial Monday on a charge of driving while under the influence of an intoxicant.

City Judge S. Roscoe Nettles will preside.

In addition to the drunk driving charge, city detective Mike Nichols charged Stribling with leaving the scene of an accident and resisting arrest. Nichols said when he attempted to arrest Stribling, the vehicle jerked in reverse and knocked him to the street. Then Stribling drove away, he said.

Nichols has been hospitalized since the accident.

Gov. J. P. Coleman has said he would insist that the school's board of trustees accept Stribling's resignation if he is convicted.

But board Chairman Stennis Little of Meridian said he would vote to dismiss Stribling. "For the good of the institution," he said, "I believe the resignation . . . should be accepted."

EVERYTHING MUST GO
at the lowest prices ever offered during
OUR 15 DAY SALE
Brennon Utilities
133 North Grand

FOR SALE
BRAND NEW RESTAURANT
Doing good business! Will net profit from $8,000 to $10,000 a year. All brand new, finest equipment and fixtures throughout. Just spent $6,000 on remodeling. Ideal set-up for husband and wife. Will finance for right person. Write box 254. Give 2 or 3 references and experience.

HUSING FIGHTS OUT OF DARKNESS—Ted Husing, who for two decades was the "eyes" of the nation's radio fans as he described major sports events from coast to coast, fingers a radio set at the home of his daughter, Mrs. Peggemae Lacey, in Pasadena, Calif. A year ago a brain tumor left him blinded and partially paralyzed, but since undergoing two major operations he has begun a slow return to health. (AP Wirephoto.)

Poteet Says Firing Caused By Stand For Integration

NEW ORLEANS, March 16 (AP) — Ewing Poteet yesterday said the New Orleans Item fired him as music critic apparently because he signed a petition calling for bus integration.

The 45-year-old critic, a native of St. Joseph, Mo., said he was fired by editor George Chaplin Feb. 20.

One day earlier, The Times-Picayune, another daily newspaper, had published the list of 125 names on a petition calling for an end to bus and trolley segregton in New Orleans. Poteet's name was on the list.

Poteet, an Item newsman almost seven years, said Chaplin handed him a dismissal letter and his severance pay. The letter questioned the critic's associations, Poteet said.

"My interpretation of the letter is that I was fired for signing the petition," said Poteet.

Chaplin said in a statement:

"Suffice it to say that Poteet's separation from The Item was not because of his views or his convictions or his advocacy thereof."

Chaplin had said previously that grounds for Poteet's "departure" from The Item "are much broader and involve elements extending back some time."

MOVE TO BAN DEATH PENALTY

California's Death Penalty Under Fire Following Abott Execution

SAN FRANCISCO, March 16 (UP)—The campaign to halt capital punishment in California grew by leaps and bounds Saturday in the wake of an abortive last-minute attempt to save kidnap-murderer Burton W. Abbott from the gas chamber Friday.

A bill to declare a moratorium on death sentences for a period of five years was already before the state legislature at the time of Abbott's execution.

But with the failure of Gov. Goodwin J. Knight to hold up Abbott's death — failure by the space of one minute — the bill became one of the most pressing in the legislative hopper.

WORD COMES TOO LATE

The pellets that released deadly cyanide gas into the San Quentin gas chamber were dropped at 11:18 a.m. PST Friday. At 11:19 a.m. the telephone rang — a call from the governor's clemency office in Sacramento.

But it was too late for Abbott, a 28-year-old accounting student who went to his death for the kidnap and murder of Stephanie Bryan, 14-year-old Berkeley, Calif., schoolgirl in 1955.

Knight, who was cruising off the California coast aboard the aircraft carrier Hancok, was attempting to determine whether the execution could be held up to allow attorney George T. Davis a final desperation legal move on behalf of his client.

STATE COULD MAKE STUDY

State Attorney General Edmund G. Brown used the Abbott death as the springboard for a statement backing the moratorium on the death penalty.

"Rather than being a deterrent, capital punishment has given official approval to the taking of life under certain circumstances," Brown said. "Those who have neither the money for continuing legal proceedings, nor the emotional publicity attractiveness of their cases, are summarily executed as a routine matter."

He said the five-year moratorium on the death penalty would provide the state with figures to compare for the purpose of determining whether or not capital punishment is a deterrent to crime.

INFLATION

Frenchmen Upset Over Price Hikes

PARIS, March 16 (UP) — The average Frenchman was glumly pondering today the prospect of paying out more for a wide variety goods ranging from washing machines to toy trains.

And, if the government-backed austerity plan is approved by the National Assembly, French families will find it tougher in the months to come to buy things on the installment plan.

These are some of the unpopular consequences for the consumer in Finance Minister Paul Ramadier's drastic new program for rescuing France from the ominous threat of "disastrous" inflation.

Ramadier's scheme, adopted Thursday by the cabinet, is already running into violent oppositions in the assembly.

The belt - tightening program calls for sharp cuts in imports to save foreign exchange, a temporary 15 per cent tax on previously free imports—primarily certain textiles and farm products—freezing of prices and salaries, budget cuts of 250 billion francs ($714 million) and severe credit restrictions.

Down payments on installment buying, government officials explained yesterday, would be boosted to 30 or 35 per cent from 25 per cent and payment time would be lopped to 12 or 15 months from the present 18 months.

The 15 per cent import tax would mean higher prices for such things as English woolens, Italian silks and German electric trains.

The tax would not however, apply to butter, meat, petroleum and coal bought from the United States, Canada and member nations of the Organization for European Economic Cooperation.

And for those Frenchmen who prefer scotch whpsky to wine, there will be much less. Some 1,200,000 bottles of scotch are consumed annually in this wine - drinking country, but Ramadier said yesterday his austerity measure would cut imports to 300,000 bottles.

ROBIN HOOD
MOLDING CLAY SETS
WITH MOLDING FRAME
REG. 50c NOW **40c** REG. 1.00 NOW **85c**
PERFECT FOR TODDLER TO SCHOOL AGE SUNDAY SCHOOL!
See Us Today Sunday School Teachers
MAGICLAY SETS
REG. $2.50 **NOW $2.15**
SEE US, CLUB LEADER, FOR GAMES AND HOBBY FOR BOY AND CUB SCOUTS TROOP.
We have a complete supply of box, 2 or 3 stick kites.
9 A.M. To 7 P.M. Six Days A Week
Make Life Worth Living . . . Have a Hobby.
MAC'S HOBBY & MODEL SHOP
803 LOUISVILLE AVE. DIAL 3-7911

PENNEY'S
ALWAYS FIRST QUALITY!

Shop the entire store for first quality merchandise in each department.

REPEAT BUY OF A FABULOUS SELLOUT! FRAMED
DOOR MIRRORS
2.99
They're wonderful for any room in the house! For bathrooms, closet doors, bedrooms, halls. They're room brightners. And what a price! 16x56 inch size in salem maple or white finish frame! Buy now!

PENNEY'S
ALWAYS FIRST QUALITY!

STORE HOURS:
Weekdays 9-5:30
Saturday 9-6:00

You can do better on a budget at Penney's!

A TWO PIECE
DRESS FOR SPRING!
6.95
Sizes: 10-20; 14½ to 24½
A beautiful but practical choice for spring. This medium weight rayon dress. Attractive pockets and they're rhinestone trimmed.
- navy
- pink
- light blue
- cocoa
- beige
- black
- aqua

Woven Metal
HANDBAGS
They're the big fashion accessory of the season. And what a spectacular price. Woven metal with plastic lid and bottom. Available in: black patent w/ silver; shell w/ silver; pearl w/ silver; grey w/ silver; pink w/ silver; white w/ silver and gold w/ brown.
4.00

PENNEY'S
ALWAYS FIRST QUALITY!

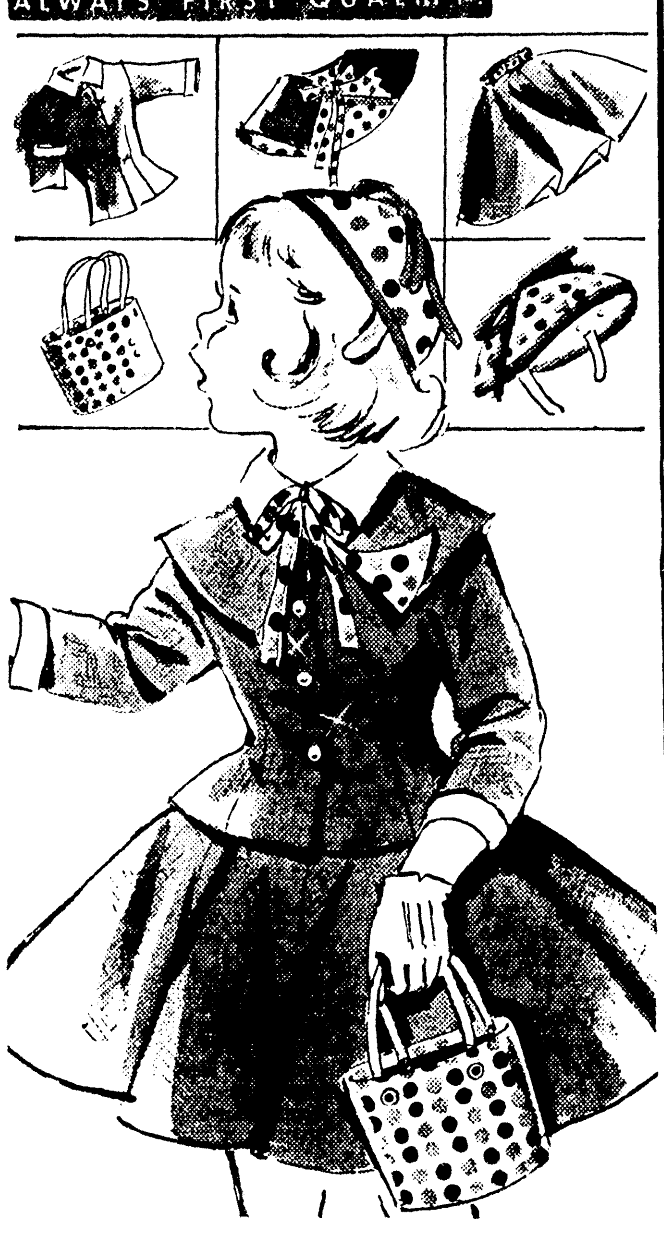

5-PC. DUET SUIT
7.95
Our little "navy blues" ensemble with its polka dot touches. The theme, fashion! The highnotes, color! And the youngest deb can merrily mix these zing-y parts to her heart's content! And bravo . . . everything's Bonarella rayon, beautifully hand-washable! Also in light blue. Sizes 7 to 14.

TODDLER'S SPRING
DRESSES
with petticoat
2.98
SIZES 1½-3
Crisp plaid tissue gingham in pastel shades. Pretty black velvet tie belt and sweet forget-me-not shoulder trim. And it has its own organdy petticoat. Crisp nylon lace trim.
- pink
- maize
- lilac

TO VISIT POPE

Nixon Arrives In Rome For 3 Days

ROME, March 16 (UP)—Vice President Richard M. Nixon flew in from North Africa Saturday to begin a three-day stay in Italy which will include the first visit ever paid to a pope by a U. S. vice president during his term of office.

U. S. Ambassador James D. Zellerbach, Premier Antonio Segni and other officials welcomed Nixon and his wife Pat at the airport. An Italian air force band played the national anthems of the United States and Italy.

The welcoming party also included Catholic Bishop John M. O'Connor, rector of Rome's North American college, who will accompany Nixon to the vatican at 9:30 a. m. Sunday for his visit to Pope Pius XII.

IMMIGRANTS PRAISED

A crowd of about 2,000 Italians, including a number of onlookers perched on the roof of the airport building, turned out to cheer the vice president.

In a speech at the airport, Nixon said the contributions made by Italian immigrants "meant a great deal in the development of the United States."

"U. S.-Italian ties have never been as close in the history of our countries as they are today —and I take great pride in that fact," he said.

RECOVERS FROM COLD

"The United States and Italy sit side by side in the councils of the world...we are seeking to insure a world in which men can be free and live together in peace and friendship."

Nixon's voice was clear and strong, showing no traces of the weariness and persistent cold of which he had complained during a 10-day African tour.

Col. Harlan Taylor, medical officer of the Nixon party, said the vice president "feels much, much better today."

The Nixons will leave Monday for Tunis, last stop on their current tour.

EVERYTHING MUST GO
at the lowest prices ever offered during
OUR 15 DAY SALE
Brennan Utilities
133 North Grand

Drunk Driving Trial Of School Head Set Monday

MERIDIAN, Miss., March 16 (AP)—Supt. R. C. Stribling of the Columbia Training School for Juvenile Delinquents faces trial Monday on a charge of driving while under the influence of an intoxicant.

City Judge S. Roscoe Nettles will preside.

In addition to the drunk driving charge, city detective Mike Nichols charged Stribling with leaving the scene of an accident and resisting arrest. Nichols said when he attempted to arrest Stribling, the vehicle jerked in reverse and knocked him to the street. Then Stribling drove away, he said.

Nichols has been hospitalized since the accident.

Gov. J. P. Coleman has said he would insist that the school's board of trustees accept Stribling's resignation if he is convicted.

But board Chairman Stennis Little of Meridian said he would vote to dismiss Stribling. "For the good of the institution," he said, "I believe the resignation . . . should be accepted."

HUSING FIGHTS OUT OF DARKNESS—Ted Husing, who for two decades was the "eyes" of the nation's radio fans as he described major sports events from coast to coast, fingers a radio set at the home of his daughter, Mrs. Peggemae Lacey, in Pasadena, Calif. A year ago a brain tumor left him blinded and partially paralyzed, but since undergoing two major operations he has begun a slow return to health. (AP Wirephoto.)

Poteet Says Firing Caused By Stand For Integration

NEW ORLEANS, March 16 (AP) — Ewing Poteet yesterday said the New Orleans Item fired him as music critic apparently because he signed a petition calling for bus integration.

The 45-year-old critic, a native of St. Joseph, Mo., said he was fired by editor George Chaplin Feb. 20.

One day earlier, The Times-Picayune, another daily newspaper, had published the list of 125 names on a petition calling for an end to bus and trolley segregton in New Orleans. Poteet's name was on the list.

Poteet, an Item newsman almost seven years, said Chaplin handed him a dismissal letter and his severance pay. The letter questioned the critic's associations, Poteet said.

"My interpretation of the letter is that I was fired for signing the petition," said Poteet.

Chaplin said in a statement:

"Suffice it to say that Poteet's separation from The Item was not because of his views or his convictions or his advocacy thereof."

Chaplin had said previously that grounds for Poteet's "departure" from The Item "are much broader and involve elements extending back some time."

MOVE TO BAN DEATH PENALTY

California's Death Penalty Under Fire Following Abott Execution

SAN FRANCISCO, March 16 (UP)—The campaign to halt capital punishment in California grew by leaps and bounds Saturday in the wake of an abortive last-minute attempt to save kidnap-murderer Burton W. Abbott from the gas chamber Friday.

A bill to declare a moratorium on death sentences for a period of five years was already before the state legislature at the time of Abbott's execution.

But with the failure of Gov. Goodwin J. Knight to hold up Abbott's death — failure by the space of one minute — 'he bill became one of the most pressing in the legislative hopper.

WORD COMES TOO LATE

The pellets that released deadly cyanide gas into the San Quentin gas chamber were dropped at 11:18 a.m. PST Friday. At 11:19 a.m. the telephone rang — a call from the governor's clemency office in Sacramento.

But it was too late for Abbott, a 28-year-old accounting student who went to his death for the kidnap and murder of Stephanie Bryan, 14-year-old Berkeley, Calif., schoolgirl in 1955.

Knight, who was cruising off the California coast aboard the aircraft carrier Hancok, was attempting to determine whether the execution could be held up to allow attorney George T. Davis a final desperation legal move on behalf of his client.

STATE COULD MAKE STUDY

State Attorney General Edmund G. Brown used the Abbott death as the springboard for a statement backing the moratorium on the death penalty.

"Rather than being a deterrent, capital punishment has given official approval to the taking of life under c e r t a i n circumstances," Brown said. "Those who have neither the money for continuing legal proceedings, nor the emotional publicity attractiveness of their cases, are summarily executed as a routine matter."

He said the five-year moratorium on the death penalty would provide the state with figures to compare for the purpose of determining whether or not capital punishment is a deterrent to crime.

INFLATION

Frenchmen Upset Over Price Hikes

PARIS, March 16 (UP) — The average Frenchman was glumly pondering today the prospect of paying out more for a wide variety goods ranging from washing machines to toy trains.

And, if the government-backed austerity plan is approved by the National Assembly, French families will find it tougher in the months to come to buy things on the installment plan.

These are some of the unpopular consequences for the consumer in Finance Minister Paul Ramadier's drastic new program for rescuing France from the ominous threat of "disastrous" inflation.

Ramadier's scheme, adopted Thursday by the cabinet, is already running into violent oppositions in the assembly.

The belt - tightening program calls for sharp cuts in imports to save foreign exchange, a temporary 15 per cent tax on previously free imports—primarily certain textiles and farm products—freezing of prices and salaries, budget cuts of 250 billion francs ($714 million) and severe credit restrictions.

Down payments on installment buying, government officials explained yesterday, would be boosted to 30 or 35 per cent from 25 per cent and payment time would be lopped to 12 or 15 months from the present 18 months.

The 15 per cent import tax would mean higher prices for such things as English woolens, Italian silks and German electric trains.

The tax would not however, apply to butter, meat, petroleum and coal bought from the United States, Canada and member nations of the Organization for European Economic Cooperation.

And for those Frenchmen who prefer scotch whpsky to wine, there will be much less. Some 1,200,000 bottles of scotch are consumed annually in this wine - drinking country, but Ramadier said yesterday his austerity measure would cut imports to 300,000 bottles.

ROBIN HOOD
MOLDING CLAY SETS
WITH MOLDING FRAME
REG. 50c NOW 40c
REG. 1.00 NOW 85c
PERFECT FOR TODDLER TO SCHOOL AGE SUNDAY SCHOOL!
See Us Today Sunday School Teachers
MAGICLAY SETS
REG. $2.50 NOW $2.15
SEE US, CLUB LEADER, FOR GAMES AND HOBBY FOR BOY AND CUB SCOUTS TROOP.
We have a complete supply of box, 2 or 3 stick kites.
9 A.M. To 7 P.M. Six Days A Week
Make Life Worth Living . . . Have a Hobby.
MAC'S HOBBY & MODEL SHOP
803 LOUISVILLE AVE. DIAL 3-7911

FOR SALE
BRAND NEW RESTAURANT
Doing good business! Will net profit from $8,000 to $10,000 a year. All brand new, finest equipment and fixtures throughout. Just spent $6,000 on remodeling. Ideal set-up for husband and wife. Will finance for right person. Write box 254. Give 2 or 3 references and experience.

PENNEY'S
ALWAYS FIRST QUALITY!
Shop the entire store for first quality merchandise in each department.

REPEAT BUY OF A FABULOUS SELLOUT! FRAMED
DOOR MIRRORS
They're wonderful for any room in the house! For bathrooms, closet doors, bedrooms, halls. They're room brighteners. And what a price! 16x56 inch size in salem maple or white finish frame! Buy now!
2.99

PENNEY'S
ALWAYS FIRST QUALITY!
STORE HOURS:
Weekdays 9-5:30
Saturday 9-6:00

You can do better on a budget at Penney's!
A TWO PIECE
DRESS FOR SPRING!
6.95
Sizes: 10-20; 14½ to 24½
A beautiful but practical choice for spring. This medium weight rayon dress. Attractive pockets and they're rhinestone trimmed.
● navy ● pink ● light blue ● cocoa ● beige ● black ● aqua
Woven Metal
HANDBAGS
They're the big fashion accessory of the season. And what a spectacular price. Woven metal with plastic lid and bottom. Available in: black patent w/ silver; shell w/ silver; pearl w/ silver; grey w/ silver; pink w/ silver; white w/ silver and gold w/ brown.
4.00

PENNEY'S
ALWAYS FIRST QUALITY!

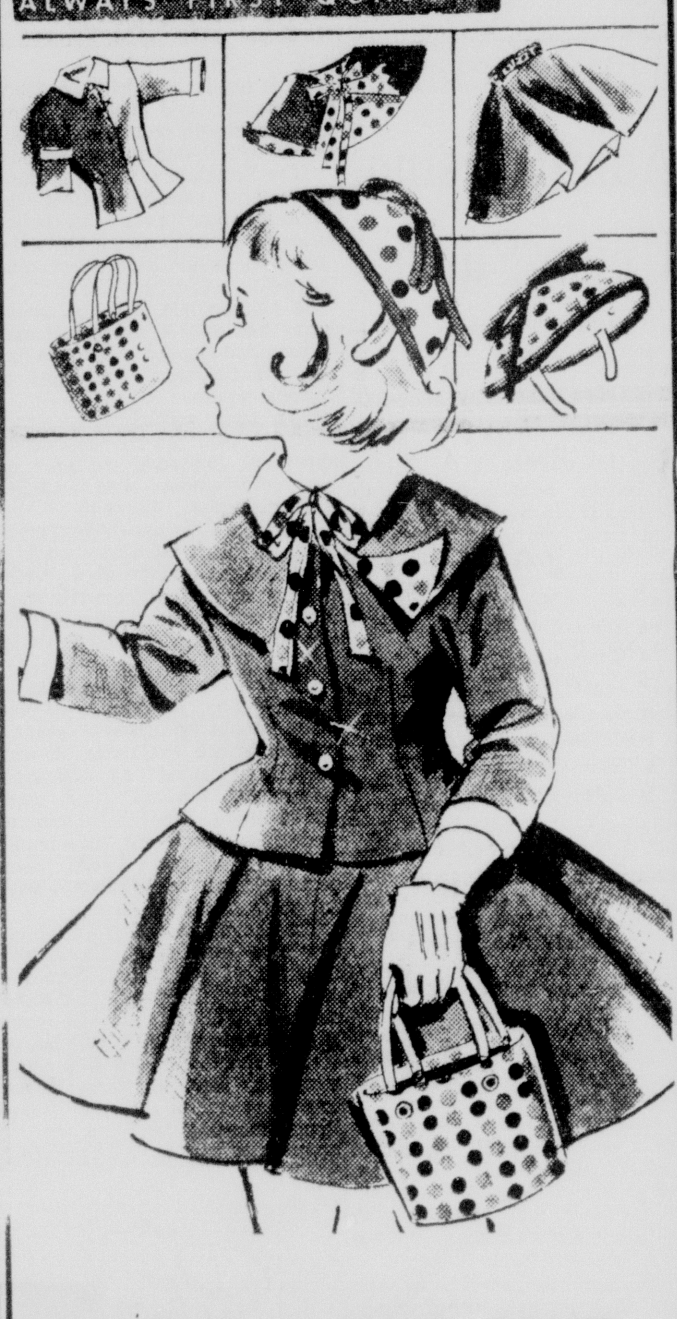

5-PC. DUET SUIT
Our little "navy blues" ensemble with its polka dot touches. The theme, fashion! The highnotes, color! And the youngest deb can merrily mix these zing-y parts to her heart's content! And bravo . . . everything's Bonarella rayon, beautifully hand-washable! Also in light blue. Sizes 7 to 14.
7.95

TODDLER'S SPRING
DRESSES
with petticoat
2.98
SIZES 1½-3
Crisp plaid tissue gingham in pastel shades. Pretty black velvet tie belt and sweet forget-me-not shoulder trim. And it has its own organdy petticoat. Crisp nylon lace trim.
● pink ● maize ● lilac

HOME TWO WEEKS

Turncoat Learns Anew Full Meaning Of 'American Way'

OKLAHOMA CITY, March 16 (UP)—Samuel David Hawkins, boy soldier who rejected his country to live among Chinese Communists, relaxed in a pair of blue jeans, munched a hamburger and pondered the serious business of being a good citizen.

In the two weeks since he came home, the 23-year-old former infantryman said he has re-discovered America.

One of the first things he did after being reunited with his mother, Mrs. Carley Jones, after seven years, was to buy a pair of blue jeans, a motorcycle jacket and boots, "to be comfortable."

"And my grandmother has been stuffing me with hamburgers. I'll bet I gain 50 pounds."

SEEING TV AND MOVIES

Hawkins said he has spent much of his time "just relaxing and getting used to things, but I'm ready to go to work, settle down and be a good citizen."

"There are a lot of things that you become so accustomed to in that kind of life that you can't forget right away," he said. "Life in Red China and the United States is as different as black and white.

"I've been seeing a lot of movies, watching television and listening to the new records, and of course, visiting some of my old buddies."

Hawkins, who joined the Army when he was 16 and was captured in Korea at 17, elected to remain in China with 20 other Americans when the war ended.

He doesn't resent being called a "Turncoat", and says "people have treated me very well since I've been back."

PROMISED A JOB

"I've only received two letters and one telephone call of a harsh nature, I feel that what I did was a mistake, but at the same time if people are interested in it enough to ask me, then I'm quite willing to answer their questions," he said.

Oilman M. H. Champion, who paid Hawkins' passage home, has promised him a job. Hawkins said he was ready to go to work the second day after he got back. He wants to pay back his benefactor.

Also on his mind is his wife, Tanya, who he left in Peiping. He was unable to obtain admittance for her into Hong Kong, but he said he hopes to bring her to the states soon.

"I'm not too worried about her being over there," he said. "She's staying with the Red Cross and I think she'll be safe."

It's real crazy they way we are practically giving away our merchandise during our big 15 DAY SALE

Brennan Utilities
133 North Grand

Pharmacy Legislation Meet Topic

The executive committee of the Louisiana State Pharmaceutical Association will discuss a law on ethical pharmacy passed by the last state legislature, at its regular bi-monthly meeting this afternoon at the Rendezvous, according to J. L. Jordan of Bastrop, a committee member.

Several local pharmacists and the faculty of the Northeast College of Pharmacy will be present at the session, which will also make final plans for the LSPA Convention, scheduled in May in New Orleans.

James C. Ussery, president of the Fifth District Pharmaceutical Association, said yesterday that the group will also discuss House Bill 3364 on excise taxes, presently up in Congress.

Peter L. Grossimon of New Orleans is president of the organization. Executive committee members include: Albert Moore of Alexandria; C. B. Marguer, John P. McNulty and John T. Benedict all of New Orleans; Roy E. Guillot of Houma; Henry C. Kahan of Shreveport, Lee N. Maxwell of Baton Rouge, Adley J. Boyer of Rayne, Alfred T. Redmond of Alexandria, J. J. Biundo of Independence, Drew N. Bridges of Alexandria, Redfield Bryan of Baton Rouge, Leo A. Constantino, Charles V. Giordano and Herb J. Mang all of New Orleans, and Frank G. Reiger of Baton Rouge.

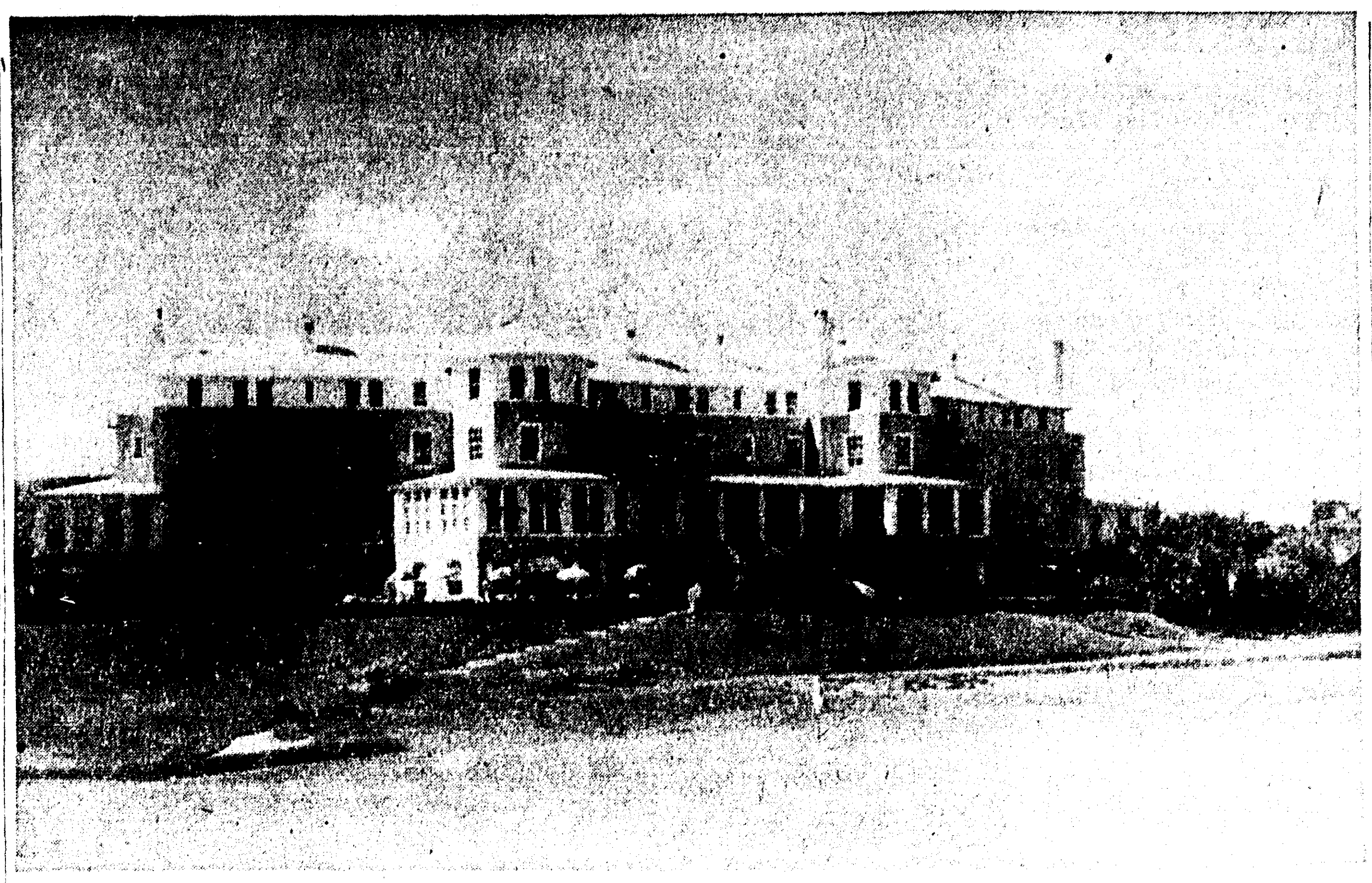

CONFERENCE AREA—President Eisenhower and British Prime Minister Harold Macmillan will use this structure as Bermuda headquarters for Big Two talks opening March 21 on the Middle East situation. Club, named the Mid-Ocean Club, is shown from behind the 18th green on the 6,500-yard, par 71 gilf course. (AP Wirephoto)

Geological Team Surveys This Area; Maps Planned

Twelve topographic engineers of the United States Geological Survey are surveying operations toward the preparation of accurate topographic maps of this area, C. E. Walker, party chief of the engineer crew, announced yesterday.

The engineers are mapping Ouachita, Richland and Caldwell parishes now and will survey all of Louisiana eventually, Walker added.

The Monroe project covers 1232 square miles including 248 square miles of Monroe and vicinity. One of the principal uses of the finished maps will be in connection with ground water and general surface water studies, the engineer explained.

A portion of the area is being mapped at the request of L. M. Wimberly, director of Louisiana Public Works, under a cooperative agreement in which the state pays half of the cost with Geological survey paying the balance, Walker said.

The finished topographic maps are published by the Geological Survey on rectangular sheets, bounded by parallels of latitude and longitude, called quadrangles. They show diagrammetically at a reduced scale the location of hills, valleys, streams, lakes, and other features contributing to land form, as well as roads, houses, and other cultural features.

Land forms are represented in three dimensions on a topographic map by the use of contour lines. Conventional symbols are employed to show, in true position, roads, houses, and other man-made features. Maps of adjacent areas can be joined together to show any desired area, such as a city, a parish, or a school district.

Walker estimated that the maps would be published by summer, 1958.

Over fifteen thousand topographic maps have been published by the Geological Survey, and several million copies are distributed annually. State indexes showing areas covered by published maps are available upon request. They may be ordered from the Louisiana Department of Public Works, Baton Rouge, La.

STATE POLICE REPORTS

Members of Troop "F" of the State Police arrested 11 for driving while intoxicated and 83 for other offenses during the past week.

Charged with drunk driving were J. E. Carrol, 44, of Bernice, Travis R. Roland, 32, of Farmerville; Alexander J. Burnelle, 36, Negro, of Longview, Tex.; Alford A. Roache, 28, of Monroe; Luther R. King, 22, of Rayville; James A. Anderson, 49, of Farmerville; Aubrey Bolt, 41, of Monroe; Willie Ross, 22, Negro, of Monroe; Charles Walker, 35, of Delhi; Luther G. Smith, 43, of Wisner; and John W. Phillips, 42 of Fort Worth, Tex.

State troopers charged 34 with reckless driving, 22 with speeding, six with no drivers license, one with obstruction of highway; three with escaping from Louisiana Training Institute and auto theft, four with oversize load without a permit and two with disturbing the peace.

Total arrests for the week was 94 persons.

BY HUMPHREY

'Open Skies' Plan Urged In Middle East

WASHINGTON, March 16 (UP)—Sen. Hubert H. Humphrey said Saturday the troubled Middle East is an ideal place to try out President Eisenhower's "open skies" disarmament and inspection proposal.

The Minnesota Democrat said "we should apply to such local situations as the Middle East some of the disarmament proposals we have been advocating for the whole world."

Humphrey, chairman of a Senate Foreign Relations Subcommittee on Disarmament, made the statement in making public a staff study on "disarmament and security in the Middle East," prepared for use of the subcommittee.

In a preface to the report, Humphrey said that "in the immediate future certain steps should be taken to help keep the tenuous peace in the (Middle East) area."

He said one necessary step is "the creation of demilitarized zones and an internationally supervised inspection system to assure that the zones are respected."

In turn, Humphrey said, "the inspection system, to be effective, should include aerial surveys and ground inspectors at all necessary points" and "to enforce such measures, the United Nations or its agent must have authority to insure compliance."

The subcommittee's staff experts, in their 35-page report, said "the threat of Soviet penetration and aggression is no less of a problem" than the continuing conflict between the Arab states and Israel.

To counteract the threat of Soviet aggression, they said, "increasing the armaments of some Middle East nations" rather than disarmament may be necessary.

Three Marines Dead In Crash Are Identified

PANAMA, March 16 (AP)—Three U. S. Marine officers killed in a helicopter crash Thursday were identified today by the 15th Naval District headquarters.

They were 1st Lt. Clifford Lee James, next of kin, wife Martha Joyce James, Jacksonville, N. C.; 2nd Lt. James Ronald Hendrix next of kin, father Starley Hendrix, 3023 Drexel St., Shreveport, La., and 2nd Lt. Charles Leroy Compton, next of kin, father, Frank Ray Compton, 44 Grand Canyon Ave., Flagstaff, Ariz.,

The officers were on a test flight when the helicopter plummeted to the ground near the naval station, Coco Solo. No announcement has been made of the cause of the accident.

For smothered onions cook in a big skillet in butter margarine until transparent; then cover skillet tightly and cook, stirring several times, until golden-brown.

Monroe Grocer, O. S. Hill, Dies

Oscar S. Hill, 66 passed away yesterday morning in a local clinic, following a short illness.

He had been in the grocery business for many years, and was a member of the First Baptist Church.

Body of the deceased will lie in state at his residence, 1909 Railroad Avenue, until 3:30 this afternoon, when funeral services will be held at the Hixson Chapel, with the Rev. James T. Horton officiating, assisted by the Rev. T. C. Brown.

Interment will be in the Riverview Cemetery, under direction of Hixson Brothers Funeral Home.

Hill is survived by his wife, Arah K. Hill of Monroe; one son, Morzelle Hill of Monroe; three daughters, Mrs. Charles Copeland of Orange, Tex.; Mrs. Walter G. Powell of Washington, D.C.; and Mrs. D. P. Whitmire of Fort Worth, Texas; two brothers, Bart Hill of Petal, Miss., and Oran Hill of Mendenhall, Miss.; four sisters, Mrs. Lulla Carter, of Moselle, Miss., Mrs. Jewel Broshere, Mrs. Eliza Ward, and Mrs. Ella Bryant, all of Hattiesburg, Miss.

DAD KNOWS BEST

GOLDEN, Colo. (AP) — "Father knows best" even in wrestling. John Hancock is wrestling coach at Colorado State College. His son, Jack, coaches at Colorado Mines. When the two schools met in a match, Pop's charges won 23-3.

MISTREATMENT

Navy Probes Brig Charges In Florida

JACKSONVILLE, Fla. March 16 (AP)—The Navy is investigating charges of irregularities in the treatment of prisoners confined to the Naval Air Station brig.

Navy Capt. W. S. Harris, station commandant, said today a board of inquiry had been convened to look into what he described as "a report of the possibility of maltreatment." He declined to go into details.

It is not known whether the report is true or false, the captain said, and nothing will be made public in the matter until the board completes its investigation.

First official word of the investigation came from the Pentagon where a spokesman said all guards assigned to the brig had been assigned to other duties pending completion of the inquiry.

He said he did not know the nature of the irregularities. It was understood that most, if not all, of the guards were Marines. The spokesman said he did not know how many guards were involved or whether any of them were officers.

Harris heard of the irregularities Wednesday night and after convening the board of inquiry decided to replace the guard detachment. The Pentagon spokesman said no punishment had been ordered for any of them pending completion of the investigation.

The Pentagon spokesman said a "special case" was being made of two marine enlisted men who had been assigned as guards but he would not specify why this was being done.

Paramedics Reach Plane; Four Missing

TOKYO, March 16 (UP)— Air Force paramedics reached a wrecked C-47 on snow-covered Mount Yarigatake today, but four U. S. airmen, including one from Louisiana, on board the plane were still missing.

The C-47 was found 10,430 feet up the mountain. It crashed Tuesday with Sgt. Norman Joseph Landry of Donaldsonville, La., on board.

The paramedics said they could not search the wreckage because of its precarious position on the rocky peak and the danger of starting an avalanche.

The Air Force said the search party would be flown out by helicopter tonight.

Poles Unhappy Over Small Aid

WASHINGTON, March 16 (UP)—Negotiators for Communist Poland were reported deeply disappointed Saturday at the limited amount of economic aid the United States is prepared to give them right now.

The Poles, who are asking for $300 million to bolster their independence-from-Moscow program, were said to feel it is not worth while to risk Moscow's wrath for much less.

On the other hand the United States, while caught in a domestic squeeze on the question of Polish aid, doesn't want the Poles to go away empty-handed lest this discourage other Soviet satellites who may want to break with Moscow domination.

DELEGATION DUE SOON

Caught on the horns of this dilemma, the Eisenhower administration appears ready to give Poland a modest amount of help now with as close to a promise as possible of more later.

This may be the formal answer to the Polish delegation here next week.

The U.S. problem is three-pronged. On the financial side Poland wants about $300 million in help, including $200 million of surplus farm products and about $100 million of coal mining and farm machinery.

KNOWLAND OPPOSES AID

The U.S. government can use only $3 billion worth of surplus products for such purposes. About $2.8 billion of this already has been signed up and the rest earmarked for other nations.

On the legal side there is a law known as the Battle Act which bars use of most other funds to countries that ship strategic materials to Russia — as Poland does. Only President Eisenhower's emergency fund can be used for the Poles' machinery and only $30 million of that may go to any one nation.

LOANS
REAL ESTATE
LOCATED anywhere in Louisiana—Improved or not improved.
AUTO LOANS
PAID FOR OR NOT
Motors Securities
500 WALNUT, MONROE, LA.

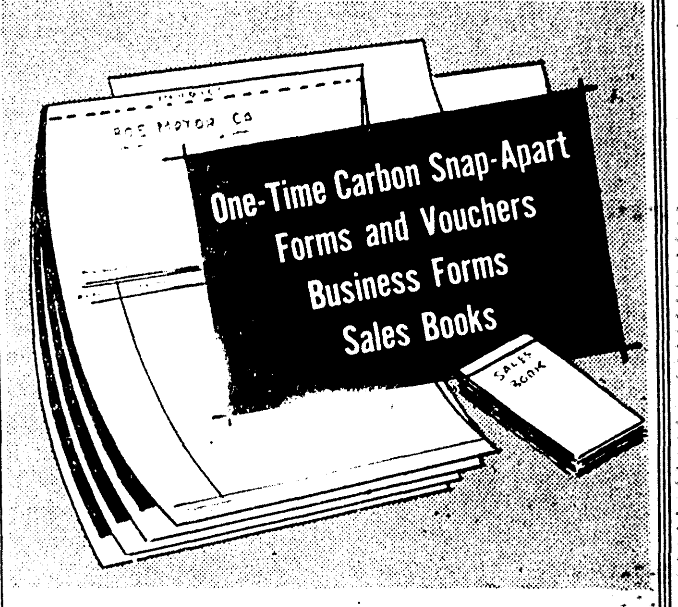

Get Our Quotation On Your NEXT PRINTING JOB
● Quick Service ● Expert Work ● Moderate Cost

MONROE Blueprinting CO.
107 SOUTH GRAND · MONROE, LOUISIANA
ALL TYPES ONETIME CARBON SNAP APART BUSINESS FORMS
DIAL 7404

ENJOY A DELICIOUS SUNDAY
DINNER at the VIRGINIA
BAKED YOUNG HEN

- Giblet Gravy
- Cornbread Dressing
- Cranberry Sauce
- Blue Lake Green Beans
- Choice of Salad
- Home-made Rolls & Butter
- Coffee or Tea

1.25

Virginia Hotel Coffee Shop

PLENTY of MONEY at PEOPLE'S HOMESTEAD
For Low Cost Conventional Home Loans

Much is being said recently about the tight money market as it pertains to funds for prospective home owners. We are happy to advise there is no tight money situation at People's Homestead. Every day we're meeting the loan needs of small and large home owners.

People's Homestead's credit philosophy is based on the worthiness of the applicant—with a view toward helping you attain home ownership.

"Tight money" notwithstanding, People's Homestead is ready, willing and able with ample funds to provide you with a low cost conventional home loan. Let us tell you the many advantages our conventional loans offer to you.

"First Choice For Savings In The Twin Cities"
Assets Over 15 Million ... Reserves Over 2½ Million

The People's Homestead

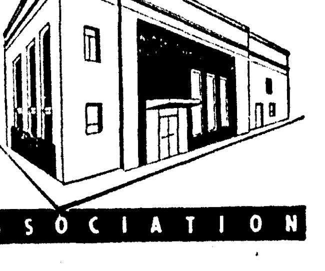

& SAVINGS ASSOCIATION

FEDERAL HOME LOAN BANK SYSTEM MEMBER · FEDERAL SAVINGS AND LOAN INSURANCE CORPORATION · SAFETY OF YOUR SAVINGS INSURED UP TO $10,000

Corner Catalpa at DeSiard Phone 7146

BY POPULAR REQUEST...
AND A VERY LUCKY PURCHASE...

we are again glad to bring you this amazing value. We were fortunate in being able to get another shipment from the International Silver Co. If you were unable to get one of these fine sets from our former shipment ... get yours early this time. The supply is limited. Mail orders will be filled in order received as long as supply lasts.

Fully guaranteed by Peacock's and International Silver Co.

Mail orders filled in order received as long as supply lasts.

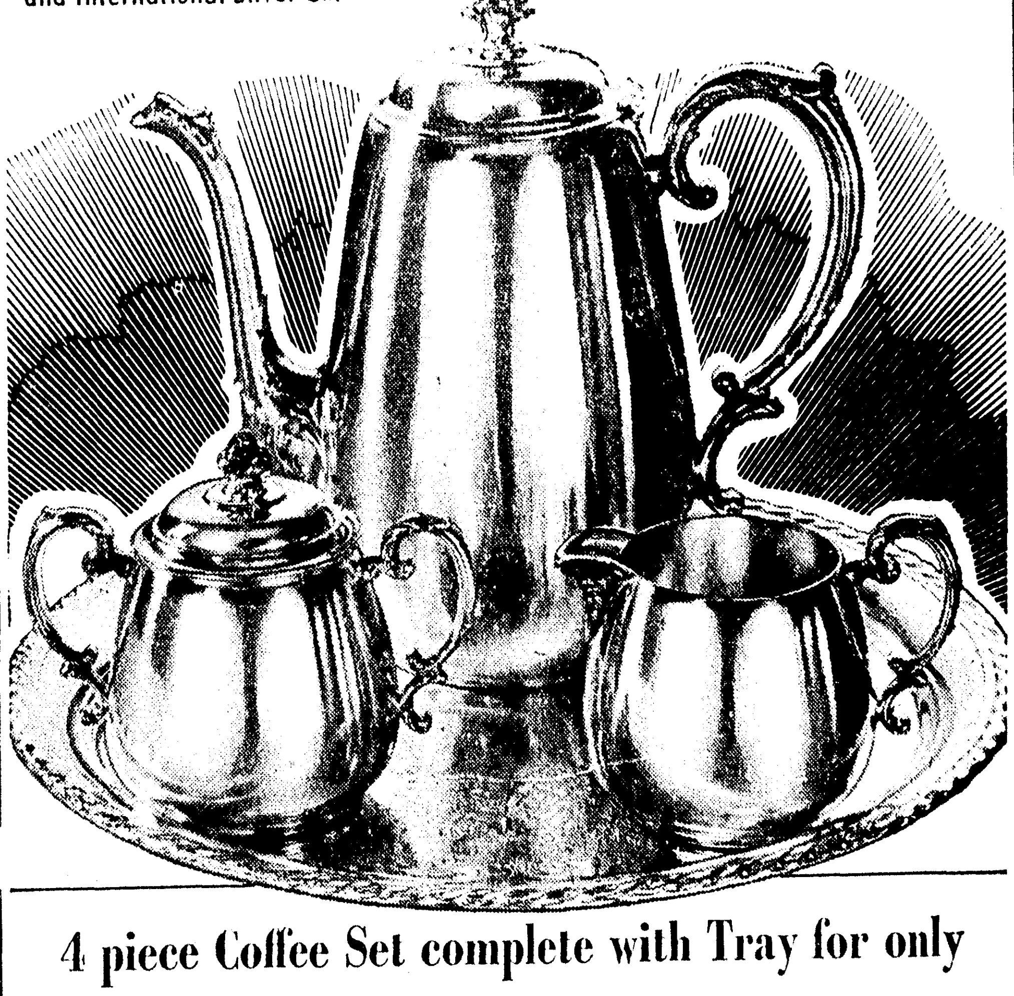

4 piece Coffee Set complete with Tray for only

Famous WM ROGERS ★ Silverplate
A PRODUCT OF THE INTERNATIONAL SILVER COMPANY
A real buy at this low, low price ... this beautiful coffee set adds elegance to entertaining! Expertly fashioned with graceful contours and radiant finish. Coffee pot holds 9 cups. 12½" round tray has handsome Laurel leaf border and delicate chasing. Quantities limited at this special price. Own yours now.

$19.95 Plus Fed. Tax

NO MONEY DOWN

PAY AS LITTLE AS $1.00 WEEKLY

Without any interest or carrying charge.

peacock's Leading Jewelers
200 DeSIARD ST., MONROE, LA.

HOME TWO WEEKS

Turncoat Learns Anew Full Meaning Of 'American Way'

OKLAHOMA CITY, March 16 (UP)—Samuel David Hawkins, boy soldier who rejected his country to live among Chinese Communists, relaxed in a pair of blue jeans, munched a hamburger and pondered the serious business of being a good citizen.

In the two weeks since he came home, the 23-year-old former infantryman said he has re-discovered America.

One of the first things he did after being reunited with his mother, Mrs. Carley Jones, after seven years, was to buy a pair of blue jeans, a motorcycle jacket and boots, "to be comfortable."

"And my grandmother has been stuffing me with hamburgers. I'll bet I gain 50 pounds."

SEEING TV AND MOVIES

Hawkins said he has spent much of his time "just relaxing and getting used to things, but I'm ready to go to work, settle down and be a good citizen."

"There are a lot of things that you become so accustomed to in that kind of life that you can't forget right away," he said. "Life in Red China and the United States is as different as black and white.

"I've been seeing a lot of movies, watching television and listening to the new records, and of course, visiting some of my old buddies."

Hawkins, who joined the Army when he was 16 and was captured in Korea at 17, elected to remain in China with 20 other Americans when the war ended.

He doesn't resent being called a "Turncoat", and says "people have treated me very well since I've been back."

PROMISED A JOB

"I've only received two letters and one telephone call of a harsh nature, I feel that what I did was a mistake, but at the same time if people are interested in it enough to ask me, then I'm quite willing to answer their questions," he said.

Oilman M. H. Champion, who paid Hawkins' passage home, has promised him a job. Hawkins said he was ready to go to work the second day after he got back. He wants to pay back his benefactor.

Also on his mind is his wife, Tanya, who he left in Peiping. He was unable to obtain admittance for her into Hong Kong, but he said he hopes to bring her to the states soon.

"I'm not too worried about her being over there," he said. "She's staying with the Red Cross and I think she'll be safe."

It's real crazy they way we are practically giving away our merchandise during our big 15 DAY SALE

Brennan Utilities 133 North Grand

Pharmacy Legislation Meet Topic

The executive committee of the Louisiana State Pharmaceutical Association will discuss a law on ethical pharmacy, passed by the last state legislature, at its regular bi-monthly meeting this afternoon at the Rendezvous, according to J. L. Jordan of Bastrop, a committee member.

Several local pharmacists and the faculty of the Northeast College of Pharmacy will be present at the session, which will also make final plans for the LSPA Convention, scheduled in May in New Orleans.

James C. Ussery, president of the Fifth District Pharmaceutical Association, said yesterday that the group will also discuss House Bill 3364 on excise taxes, presently up in Congress.

Peter L. Grossimon of New Orleans is president of the organization. Executive committee members include: Albert Moore of Alexandria; C. B. Marguer, John P. McNulty and John T. Benedict all of New Orleans; Roy E. Guillot of Houma; Henry C. Kahan of Shreveport, Lee N. Maxwell of Baton Rouge, Adley J. Boyer of Rayne, Alfred T. Redmond of Alexandria, J. J. Biundo of Independence, Drew N. Bridges of Alexandria, Redfield Bryan of Baton Rouge, Leo A. Constantino, Charles V. Giordano and Herb J. Mang all of New Orleans, and Frank G. Reiger of Baton Rouge.

ENJOY A DELICIOUS SUNDAY DINNER at the VIRGINIA

BAKED YOUNG HEN

- Giblet Gravy
- Cornbread Dressing
- Cranberry Sauce
- Blue Lake Green Beans
- Choice of Salad
- Home-made Rolls & Butter
- Coffee or Tea

1.25

Virginia Hotel Coffee Shop

CONFERENCE AREA—President Eisenhower and British Prime Minister Harold Macmillan will use this structure as Bermuda headquarters for Big Two talks opening March 21 on the Middle East situation. Club, named the Mid-Ocean Club, is shown from behind the 18th green on the 6,500-yard, par 71 gilf course. (AP Wirephoto)

Geological Team Surveys This Area; Maps Planned

Twelve topographic engineers of the United States Geological Survey are surveying operations toward the preparation of accurate topographic maps of this area, C. E. Walker, party chief of the engineer crew, announced yesterday.

The engineers are mapping Ouachita, Richland and Caldwell parishes now and will survey all of Louisiana eventually, Walker added.

The Monroe project covers 1232 square miles including 248 square miles of Monroe and vicinity. One of the principal uses of the finished maps will be in connection with ground water and general surface water studies, the engineer explained.

A portion of the area is being mapped at the request of L. M. Wimberly, director of Louisiana Public Works, under a cooperative agreement in which the state pays half of the cost with Geological survey paying the balance, Walker said.

The finished topographic maps are published by the Geological Survey on rectangular sheets, bounded by parallels of latitude and longitude, called quadrangles. They show diagrammetically at a reduced scale the location of hills, valleys, streams, lakes, and other features contributing to land form, as well as roads, houses, and other cultural features.

Land forms are represented in three dimensions on a topographic map by the use of contour lines. Conventional symbols are employed to show, in true position, roads, houses, and other man-made features. Maps of adjacent areas can be joined together to show any desired area, such as a city, a parish, or a school district.

Walker estimated that the maps would be published by summer, 1958.

Over fifteen thousand topographic maps have been published by the Geological Survey, and several million copies are distributed annually. State indexes showing areas covered by published maps are available upon request. They may be ordered from the Louisiana Department of Public Works, Baton Rouge, La.

STATE POLICE REPORTS

Members of Troop "F" of the State Police arrested 11 for driving while intoxicated and 83 for other offenses during the past week.

Charged with drunk driving were J. E. Carrol, 44, of Bernice, Travis R. Roland, 32, of Farmerville; Alexander J. Burnelle, 36, Negro, of Longview, Tex.; Alford A. Roache, 28, of Monroe; Luther R. King, 22, of Rayville; James A. Anderson, 49, of Farmerville; Aubrey Bolt, 41, of Monroe; Willie Ross, 22, Negro, of Monroe; Charles Walker, 35, of Delhi; Luther G. Smith, 43, of Wisner; and John W. Phillips, 42 of Fort Worth, Tex.

State troopers charged 34 with reckless driving, 22 with speeding, six with no drivers license, one with obstruction of highway; three with escaping from Louisiana Training Institute and auto theft, four with oversize load without a permit and two with disturbing the peace.

Total arrests for the week was 94 persons.

BY HUMPHREY

'Open Skies' Plan Urged In Middle East

WASHINGTON, March 16 (UP)—Sen. Hubert H. Humphrey said Saturday the troubled Middle East is an ideal place to try out President Eisenhower's "open skies" disarmament and inspection proposal.

The Minnesota Democrat said "we should apply to such local situations as the Middle East some of the disarmament proposals we have been advocating for the whole world."

Humphrey, chairman of a Senate Foreign Relations Subcommittee on Disarmament, made the statement in making public a staff study on "disarmament and security in the Middle East," prepared for use of the subcommittee.

In a preface to the report, Humphrey said that "in the immediate future certain steps should be taken to help keep the tenuous peace in the (Middle East) area."

He said one necessary step is "the creation of demilitarized zones and an internationally supervised inspection system to assure that the zones are respected."

In turn, Humphrey said, "the inspection system, to be effective, should include aerial surveys and ground inspectors at all necessary points" and "to enforce such measures, the United Nations or its agent must have authority to insure compliance."

The subcommittee's staff experts, in their 35-page report, said "the threat of Soviet penetration and aggression is no less of a problem" than the continuing conflict between the Arab states and Israel.

To counteract the threat of Soviet aggression, they said, "increasing the armaments of some Middle East nations" rather than disarmament may be necessary.

Three Marines Dead In Crash Are Identified

PANAMA, March 16 (AP)—Three U. S. Marine officers killed in a helicopter crash Thursday were identified today by the 15th Naval District headquarters.

They were 1st Lt. Clifford Lee James, next of kin, wife Martha Joyce James, Jacksonville, N. C.; 2nd Lt. James Ronald Hendrix next of kin, father Starley Hendrix, 3023 Drexel St., Shreveport, La., and 2nd Lt. Charles Leroy Compton, next of kin, father, Frank Ray Compton, 44 Grand Canyon Ave., Flagstaff, Ariz.,

The officers were on a test flight when the helicopter plummeted to the ground near the naval station, Coco Solo. No announcement has been made of the cause of the accident.

For smothered onions cook in a big skillet in butter margarine until transparent; then cover skillet tightly and cook, stirring several times, until golden-brown.

MISTREATMENT

Navy Probes Brig Charges In Florida

JACKSONVILLE, Fla. March 16 (AP)—The Navy is investigating charges of irregularities in the treatment of prisoners confined to the Naval Air Station brig.

Navy Capt. W. S. Harris, station commandant, said today a board of inquiry had been convened to look into what he described as "a report of the possibility of maltreatment." He declined to go into details.

It is not known whether the report is true or false, the captain said, and nothing will be made public in the matter until the board completes its investigation.

First official word of the investigation came from the Pentagon where a spokesman said all guards assigned to the brig had been assigned to other duties pending completion of the inquiry.

He said he did not know the nature of the irregularities. It was understood that most, if not all, of the guards were Marines. The spokesman said he did not know how many guards were involved or whether any of them were officers.

Harris heard of the irregularities Wednesday night and after convening the board of inquiry decided to replace the guard detachment. The Pentagon spokesman said no punishment had been ordered for any of them pending completion of the investigation.

The Pentagon spokesman said a "special case" was being made of two marine enlisted men who had been assigned as guards but he would not specify why this was being done.

Paramedics Reach Plane; Four Missing

TOKYO, March 16 (UP)— Air Force paramedics reached a wrecked C-47 on snow-covered Mount Yarigatake today, but four U. S. airmen, including one from Louisiana, on board the plane were still missing.

The C-47 was found 10,430 feet up the mountain. It crashed Tuesday with Sgt. Norman Joseph Landry of Donaldsonville, La., on board.

The paramedics said they could not search the wreckage because of its precarious position on the rocky peak and the danger of starting an avalanche.

The Air Force said the search party would be flown out by helicopter tonight.

Monroe Grocer, O. S. Hill, Dies

Oscar S. Hill, 66 passed away yesterday morning in a local clinic, following a short illness.

He had been in the grocery business for many years, and was a member of the First Baptist Church.

Body of the deceased will lie in state at his residence, 1909 Railroad Avenue, until 3:30 this afternoon, when funeral services will be held at the Hixson Chapel, with the Rev. James T. Horton officiating, assisted by the Rev. T. C. Brown.

Interment will be in the Riverview Cemetery, under direction of Hixson Brothers Funeral Home.

Hill is survived by his wife, Arah K. Hill of Monroe; one son, Morzelle Hill of Monroe; three daughters, Mrs. Charles Copeland of Orange, Tex.; Mrs. Walter G. Powell of Washington, D.C.; and Mrs. D. P. Whitmire of Fort Worth, Texas; two brothers, Bart Hill of Petal, Miss., and Oran Hill of Mendenhall, Miss.; four sisters, Mrs. Lulla Carter, of Moselle, Miss., Mrs. Jewel Broshere, Mrs. Eliza Ward, and Mrs. Ella Bryant, all of Hattiesburg, Miss.

DAD KNOWS BEST

GOLDEN, Colo. (AP) — "Father knows best" even in wrestling. John Hancock is wrestling coach at Colorado State College. His son, Jack, coaches at Colorado Mines. When the two schools met in a match, Pop's charges won 23-3.

Poles Unhappy Over Small Aid

WASHINGTON, March 16 (UP)—Negotiators for Communist Poland were reported deeply disappointed Saturday at the limited amount of economic aid the United States is prepared to give them right now.

The Poles, who are asking for $300 million to bolster their independence-from- Moscow program, were said to feel it is not worth whole to risk Moscow's wrath for much less.

On the other hand the United States, while caught in a domestic squeeze on the question of Polish aid, doesn't want the Poles to go away empty-handed lest this discourage other Soviet satellites who may want to break with Moscow domination.

DELEGATION DUE SOON

Caught on the horns of this dilemma, the Eisenhower administration appears ready to give Poland a modest amount of help now with as close to a promise as possible of more later.

This may be the formal answer to the Polish delegation here next week.

The U.S. problem is three-pronged. On the financial side Poland wants about $300 million in help, including $200 million of surplus farm products and about $100 million of coal mining and farm machinery.

KNOWLAND OPPOSES AID

The U.S. government can use only $3 billion worth of surplus products for such purposes. About $2.8 billion of this already has been signed up and the rest earmarked for other nations.

On the legal side there is a law known as the Battle Act which bars use of most other funds to countries that ship strategic materials to Russia — as Poland does. Only President Eisenhower's emergency fund can be used for the Poles' machinery and only $30 million of that may go to any one nation.

LOANS
REAL ESTATE
LOCATED anywhere in Louisiana—Improved or not improved.
AUTO LOANS
PAID FOR OR NOT
Motors Securities
500 WALNUT MONROE, LA.

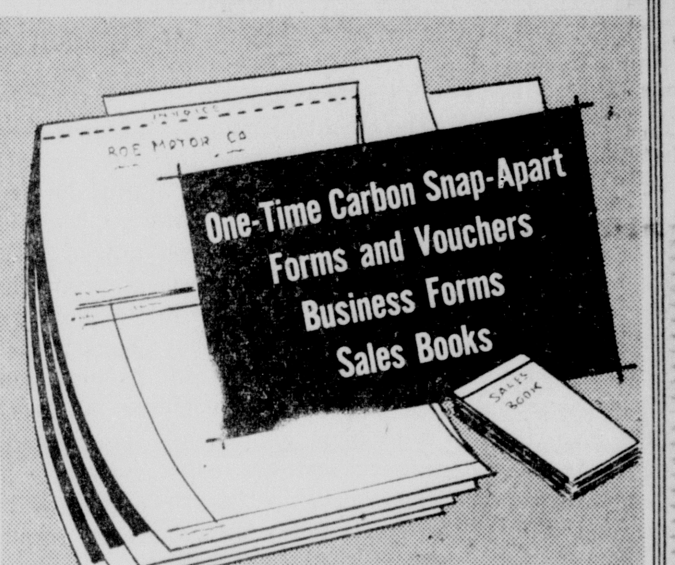

Get Our Quotation On Your NEXT PRINTING JOB
- Quick Service
- Expert Work
- Moderate Cost

MONROE Blueprinting CO.
107 SOUTH GRAND • MONROE, LOUISIANA
ALL TYPES ONETIME CARBON SNAP APART BUSINESS FORMS
DIAL 7404

PLENTY of MONEY at PEOPLE'S HOMESTEAD

For Low Cost Conventional Home Loans

Much is being said recently about the tight money market as it pertains to funds for prospective home owners. We are happy to advise there is no tight money situation at People's Homestead. Every day we're meeting the loan needs of small and large home owners.

People's Homestead's credit philosophy is based on the worthiness of the applicant—with a view toward helping you attain home ownership.

"Tight money" notwithstanding, People's Homestead is ready, willing and able with ample funds to provide you with a low cost conventional home loan. Let us tell you the many advantages our conventional loans offer to you.

"First Choice For Savings In The Twin Cities"
Assets Over 15 Million . . . Reserves Over 2½ Million

The People's Homestead & SAVINGS ASSOCIATION

FEDERAL HOME LOAN BANK SYSTEM MEMBER
FEDERAL SAVINGS AND LOAN INSURANCE CORPORATION SAFETY OF YOUR SAVINGS INSURED UP TO $10,000

Corner Catalpa at DeSiard Phone 7146

BY POPULAR REQUEST . . .
AND A VERY LUCKY PURCHASE . . .

we are again glad to bring you this amazing value. We were fortunate in being able to get another shipment from the International Silver Co. If you were unable to get one of these fine sets from our former shipment . . . get yours early this time. The supply is limited. Mail orders will be filled in order received as long as supply lasts.

Fully guaranteed by Peacock's and International Silver Co.

Mail orders filled in order received as long as supply lasts.

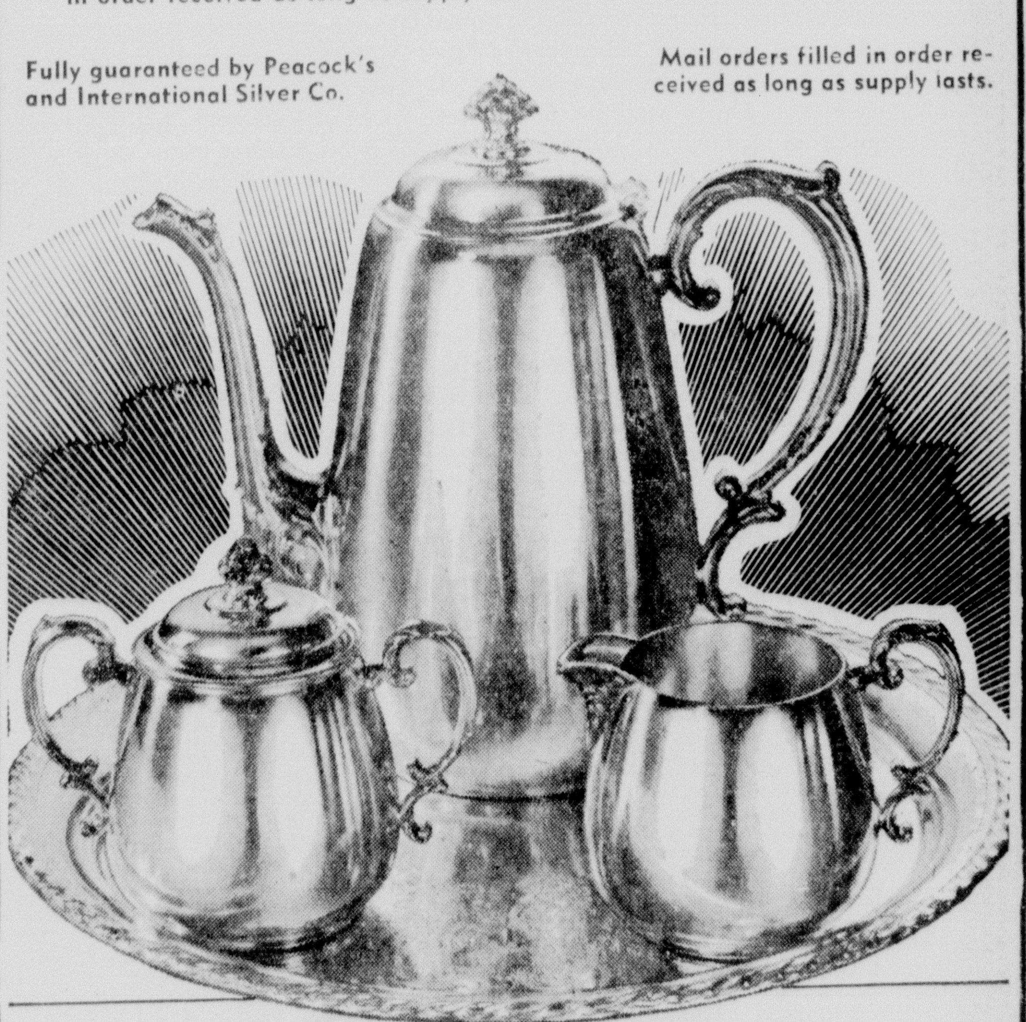

4 piece Coffee Set complete with Tray for only

Famous Wm ROGERS ★ Silverplate
A PRODUCT OF THE INTERNATIONAL SILVER COMPANY

A real buy at this low, low price . . . this beautiful coffee set adds elegance to entertaining! Expertly fashioned with graceful contours and radiant finish. Coffee pot holds 9 cups. 12½" round tray has handsome Laurel leaf border and delicate chasing. Quantities limited at this special price. Own yours now.

$19.95 Plus Fed. Tax

NO MONEY DOWN

PAY AS LITTLE AS $1.00 WEEKLY
Without any interest or carrying charge.

Peacock's Inc. Leading Jewelers
200 DeSIARD ST., MONROE, LA.

Monroe Morning World

Page 6A Sunday, March 17, 1957

Editorials

80 Per Cent Jailed Because Of Alcohol

Eighty per cent of all persons committed to jail go there directly or indirectly because of their excessive indulgence in alcohol.

This estimate is made by Paul R. Brown, warden of the Westchester county penitentiary in East View, New York, who has devoted 30 years of his life to a study of alcoholism and alcoholics.

Much of the information contained in a statement issued by Brown coincides to a large extent with a statement made by City Judge W. M. Harper of Monroe, carried in the Feb. 14 issue of the Monroe News-Star. One of the facts pointed out by Judge Harper was that: Alcoholics can't be forced to quit."

"Over a long period chronic alcoholics were generally looked on with scorn and regarded as rogues, scoundrels or punks. Within the last decade or two there has been a general tendency to describe alcoholism as a disease. This view has caused more sympathy for the alcoholics and has resulted in genuine attempts to help the victims.

Warden Brown based his 80 per cent estimate on actual figures at the East View penitentiary. He says 750,000 persons pass through jails and lock-ups in the United States each year and that if the 80 per cent estimate is correct for the whole country, it means that 600,000 men have become a problem and an expense to the community and are using alcohol to excess. Brown sets up the proposition that alcoholism is not a disease, in the ordinary definition of that word, but results from an emotional condition.

Brown says, "As the program has progressed and better understanding has been gained, these persons have become to be regarded as socially inadequate, the word socially being used as applying to their total environment. . . . They are people whose spiritual and emotional life is incomplete or muddled or both."

These statements indicate that alcoholics substitute alcoholic drinking for social adequacy.

Of the approximately 75 habitual drunkards who are frequently in the Monroe city jail, Judge Harper said: "They all have two things in common. They don't really enjoy drinking and they are all unemployed."

Statements by both men indicate that alcoholics drink because they are not able to get along with people socially and because they do not know how to provide themselves with wholesome entertainment.

Chronic alcoholics as a rule are lonesome people, not because they are shunned but because they are not socially adjusted. When a drinker substitutes drinking for wholesome entertainment, social activities, human contacts, worthwhile endeavors, ambitious work, athletics, diversions and community projects, he is well on the way to becoming an alcoholic, if he is not already one.

For unemployed chronic alcoholics, the time they spend in jail probably is the happiest. They are freed of the responsibility of making their own way, of meeting life head-on and of making any decisions. In a way, they have gained temporary security.

Offering a way to restore such people to normal, Warden Brown says:

"In a controlled environment, after health is regained and certain important basic needs are supplied, 90 per cent of these men function in a completely normal fashion. They are likable, even lovable, people who crave affection and attention and who will work well and willingly—not for money but for a job well done. . . . Most important, they no longer need to drink alcohol. . . . No way yet has been found to help a problem drinker who does not want to be helped."

Judge Harper pointed out that Alcoholics Anonymous has been of great help in curing alcoholism.

The final purpose of treatment methods is summed up by Browns as follows:

"They designed to aid and encourage the reshaping of the total personality. If and when this happens the man no longer needs alcohol."

Suspended Orleans Investigator Lauded

Guy Banister, New Orleans crusader against police corruption and communism, has received strong commendation at a time he needs it.

The first district Americanism committee of the American Legion has issued a statement high in praise of Banister for his work against communism in New Orleans. The committee represents more than 5,000 Legionnaires in the New Orleans region, and this means that the assistant superintendent of New Orleans police, has extremely strong support. Five thousand organized persons and their friends can carry tremendous weight.

Banister, former Monroe police officer, former secretary to a Monroe chief of police and an F. B. I. agent for 20 years, prior to his appointment as assistant superintendent of New Orleans police, especially charged with investigating police corruption, is now under suspension because of a recent incident in a New Orleans bar.

The American Legion group, in its resolution, said it felt that the work of Banister should not be curtailed in any manner.

"It is the policy of the American Legion to support all local officials who are importantly contributing to the knowledge of the general public concerning the menace of communism," F. J. Brown, chairman of the committee, said.

The resolution pointed out that the first district Americanism committee went on record in appreciation of the "valuable work that has been accomplished thus far."

That Banister was subjected to an embarrassing situation in the New Orleans bar is undisputed. The officer says he was making a tour of some of the night spots with two out-of-town friends—also former F. B. I. members—and that police disarmed him at one of the bars, following a reported scuffle.

It does not seem reasonable that an officer with an excellent record throughout his 25 to 30 years of police work, would purposely create such an incident. An officer who boldly attacks corruption and communism in a big city is certain to arouse the wrath of powerful enemies. It is altogether likely that the incident was deliberately provoked in an attempt to strike at Banister's character and to remove him as an obstacle to continued activities of the communists and corruptionists.

GEORGE SOKOLSKY'S DAYS

Excessive Taxation In United States Partly Necessitated By Foreign Aid

Hans Christian Sonne, chairman of the National Planning Association which has made a study of foreign aid, has reported to the Senate Foreign Relations Committee that:

"If your committee's review of the foreign aid program leads to the conclusion that it is useful for attaining our international objective, I believe the program should be continued at the present or an expanded rate, irrespective of the relatively minor effects on the domestic economy."

Two questions arise out of this paragraph:

1. Has our foreign aid program been useful? What has it done for the United States? Precisely what political and economic benefits have accrued to the United States from it?

2. Is our present inflationary condition to be regarded as a "relatively minor effect on the domestic economy?" More paper money is being circulated now than during the period 1933-1952. The ratio of our gold stock to our nongold money is the lowest of yearly ratios since 1932. Is this to be considered a "relatively minor effect on the domestic economy"?

The argument that foreign aid is only a small part of the total economy seems to me fatuous. The fact is that government expenditures of all kinds are now so high that the people are actually suffering from excessive taxation. The Hoover Commission believes that it can cut those expenditures by $4 to $5 billion, but nothing has been done about it thus far. When foreign aid was a dumping proposition to a great extent, it could be justified in a measure as a subsidy to industry, labor and agriculture while making some friends perhaps in Europe.

Today, the problem is economy, not the expansion of expenditures.

Sonne's report says:

"If the United States were to double the present size of the foreign aid program (to $8.2 billion a year) by 1965, and assuming a gross national production level by then of $565 billion (in 1955 prices), here would be little additional impact on the United States economy."

The fallacy in this paragraph is the reference to 1955 prices which has nothing to do with the question. What does matter is what kind of dollars we are using, 50 cent dollars, or 35 cent dollars, or what. Sonne apparently disregards inflation altogether and pays no attention at all to the fact that individual debt has risen in this country to a point which all economists except the Keynesians regard as unwarranted and unsafe.

These days there is much talk in money markets of the raiders who use European or Canadian money to take over American companies, particularly those engaged in war industries. The scale on which the raids are taking place is now being defined by two Senate committees, the SEC, and other government agencies, but thus far not enough data is available to establish any special reason for this activity, other than that money flows to a safe and profitable market. Should not the investigations deal with the question of the drying up of the reservoirs of private capital in this country? It interest rates are lower in one country than another or if money is taxed less in one country than another, borrowers seek the most advantageous market for money.

It is possible that those who borrow in Switzerland or Venezuela or who get tax-free arrangements in Liberia or Nassau are pursuing the ordinary course of private enterprise. The peril is that the beneficial owner of the securities or the rightful owner of the anonymous money employed may be an alien enemy of the United States.

It is impossible to study the full effects upon our economy of foreign aid without analyzing this particular phenomenon, namely, to what extent is the American reservoir of capital drying up because of the increasing individual indebtedness of Americans and the enormous bite that taxes take out of the individual's earnings

Sonne's report also states:

"If the countries in need of foreign aid had to increase their own exports sufficiently to pay for all the goods and services they urgently need, they would probably have resorted to forcing or subsidizing exports, with possible disruptive influences on world trade and on competitive conditions within United States industry."

Does this mean that foreign aid must last forever so that we can keep foreign subsidized goods out of our market? Why not use a high tariff?

The True Proximity—More Often Than Not

BASCOM TIMMONS REPORTS

Governmental Budget System Adds To 'Accelerated Public Spending'

WASHINGTON, D. C. — Having failed in recent years to reduce federal spending by the budget method, many observers have expressed an opinion that there must be something wrong with that method. To a limited extent, that is correct.

The Budget idea, which was put into operation 36 years ago is still as sound as ever, its supporters are convinced and they are in the majority. Some things about the system can be improved, however, and so can the archaic methods by which Congress appropriates public money.

The federal budget is the president's responsibility and Congress must take the rap for appropriations. Actually in times of what the experts call "accelerated public spending" the effect of this dual control over purse strings is to keep spending at a high level, and to thwart any concerted public demand for economy.

The budget bureau can point to the sharp reductions it has made in the estimated money requirements of numerous government departments and agencies. But those reductions are anticipated by the agency heads, and there is more than a suspicion that the estimates are prepared with generous margins for cutting.

The expansion of what used to be strictly the operation of government machinery into a welfare state has created a federal empire, which expands perceptibly each year as new spending authorizations are added.

On Capitol Hill, Congress itself has extended the monetary requirements year by year by authorizing new federal functions, then appropriating fresh money either in that or subsequent years to implement those functions. In the meantime, the voting public which Congress represents, has become so accustomed to big wartime spending that mention of a billion dollars causes no apprehension.

Until World War II, however, Congress was able to keep the brakes on spending by considering the budget item by item, which made frequent reduction of budget estimates possible. The war budgets included lump sums to carry on the war, to be spent under direction of civilian and military officials, with an accounting through the General Accounting office only after the expenditure had been made, and in some instances no accounting at all.

Senator John L. McClellan (Dem.-Ark.) and several other senators are now pressing for restoration of the item by item scrutiny of all appropriation estimates, particularly in the foreign aid budget, which has done more to sanction the appropriation of billions in lump sums than any previous peace time procedure. That may well result not only in a reduction in foreign aid funds, but also in greatly increased efficiency in their expenditure.

That leaves the vast defense budget. The armed services between them agree upon the minimum in billions of dollars needed to maintain their strength at prescribed levels, and stand together in their insistence that they cannot do with less. If the president backs them in this determination — and he has not always done so — Congress takes the view that defense has first priority and usually votes the appropriations with only unimportant reductions.

Several years ago, the idea of a single appropriation bill was abandoned soon after it had been tried, with considerable success, as a means of bringing into sharper focus the vast size of federal expenditure. One reason was the jealousy of the several appropriations subcommittees which cherished their authority over individual government agencies. Sentiment for restoration of the overall bill is still in the minority, though the budget bureau continues to advocate it.

Another proposal urged by fiscal experts for many years is the item veto, which would authorize the president to cut from an appropriation bill any single item without vetoing the entire bill. Such a proposal has received little support in Congress, where many members ease appropriations for their states into the bills, which they realize would probably be cut out under the item veto.

Appropriations must constitutionally be made by Congress, but students of government have agreed for some time that numerous changes in methods of estimating and justifying appropriations must be made if federal expenditures are to be cut to a figure which the nation can afford.

Public Forum

EDITOR, Morning World

I was very much interested in Mr. George Sokolsky's article in the Saturday papers, under the heading "Sound Money". Mr. Sokolsky is a wise and accurate thinking man, and a good writer; he can write all around a subject and never go straight through it; thus far, he has me beat: in my compositions I always go straight through the center of the subject.

He described a group of Nevada Republicans as Neanderthal Republicans, who are advocating return to "Hard Money Economy", and who don't think that the Republicans did very badly from Abraham Lincoln to Herbert Hoover. I am inclined to think that those Nevada Republicans are a bunch of high school graduates and college freshmen in their teens and early twenties who have never known anything but a good time all of their lives. If they were men of mature age who have gone through the turmoil of oppressive duress and graft by the Republicans they would know better. In those days, men worked hard all day, for less pay than they get for one hour's work now

The American people have learned the solution of their money problems the hard way. From the inception of the American government to 1933, the American economy was fostered and sustained with hard money (gold and silver) practically, all of which, belonged to a few very rich "Magnates", thus placing the economy under the control of those few men.

In 1913 the Federal Reserve Bank was established to develop currency, without collateral, to fluctuate with business demands, and to remove economic controls by private interests. But, in 1920 the Republicans regained control of the government and the economy and by oppressive measures, they brought on the hardest depression the U. S. has ever undergone. In 1933 the Democrats regained controls and removed the major obstacle to economy by liquidating the monetary value of gold and removing it from the market and devalued silver 50 per cent , thereby destroying monopolies against the economy; and has ever since, given the American people the full benefits of the Federal Reserve Banks, and we have been the most progressive and prosperous people in the world for 24 years. No one but the most ignominious fool would want to return to the "Hard Money" system.

B. W. MORGAN.

Franklin's First Radio Station To Start Tests Soon

WINNSBORO, March 16 (Special) — Franklin Parish's first radio station is scheduled to start program tests on April 20.

The new broadcasting station KMAR is located one and one-half miles from Winnsboro on the Lone Cedar road. It will operate on 1570 kilocycles with a power output of 500 watts which will cover an area of 35 miles each way. Broadcasting time will be approximately 6 a.m. to 6 p.m.

The brick and tile building has been completed and equipment and tower should be installed and ready for use by April 20.

J. H. Martin, of Delhi, and Gordon Allen, of Salem, Oregon, are owners of the station. Martin and Allen are both graduates of Louisiana Tech, but Allen, after receiving his degree in engineering from Tech, moved to the west coast where he now owns several radio stations.

Station manager will be Si Willing, who comes to Winnsboro from Jackson, Miss. Charles Graves, a local radio and TV technician, will install and service the equipment. Two announcers and a secretary will also be employed.

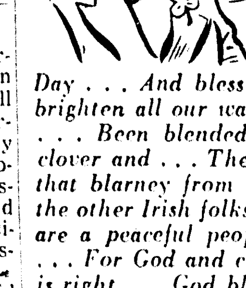

PORTRAITS

By James J. Metcalfe

Bless All The Irish

GOD bless the Irish for their warmth . . . On this St. Patrick's Day . . . And bless them for the charm that helps . . . To brighten all our way . . . Their customs and traditions have . . . Been blended with our own . . . Including four-leaf clover and . . . The blarney from a stone . . . Indeed we get that blarney from . . . Policemen everywhere . . . And all the other Irish folks . . . Whose love is ours to share . . . They are a peaceful people but . . . They are prepared to fight . . . For God and country and for all . . . That they believe is right . . . God bless the Irish, one and all . . . On this St. Patrick's Day . . . Especially the citizens . . . Of our great U.S.A.

Copyright, 1957, Field Enterprises, Inc. All rights reserved.

YOUR MONEY'S WORTH

Sylvia Porter Guinea Pig For Products And Services

BY SYLVIA PORTER

MIAMI BEACH, Fla. — During my stay in this almost unbelievably spectacular winter resort, I have played a new role.

It has been the role of a human guinea pig for products and services that won't be generally available to the Americas public until months from now. And while the millions of sun and fun seeking men and women swarming over Florida today don't realize it, they have been playing that guinea pig role too.

For this region — which most people know only as a holiday paradise and an area of developing light industry — is being used more and more by many of America's leading manufacturers and retailers as a testing ground for new and improved products, advertising and sales methods.

Products which will not be placed on the market and heavily promoted through the country until summer are being pushed here right now — so the makers and sellers can see whether the goods are as attractive as they hope and claim.

Shoes, sports clothes, swim suits handbags, etc., that can be bought only in selected (and expensive) shops around the nation today are crowding the shop windows here— and the manufacturers and retailers are checking daily to see what styles and lines are the most popular among the visiting masses.

Advertising campaigns and selling methods on which America's businessmen will spend tens of millions of dollars beginning in June are being tried on an experimental scale in this area — and teams of experts are roaming the state to find out whether the promotions are pulling and whether the risking of the tens of millions of dollars will be warranted.

It's a side of Florida and of the Miami area particularly, which few people recognize. But as an indication of the extent to which this has become a testing ground in the last few years, consider these remarks to me by top executives of our leading corporations:

McKesson & Robbins, Bridgeport, Conn.: "Tartan lotions are sold nowhere else but in the Florida area during the winter season. Right now, we're trying a new tube for the lotion in addition to our plastic packages and glass containers and we're experimenting with sample runs of advertising. The results are excellent "This is the best testing area there is for oils and greases for marine and this month we're starting shipments of Tartan in tubes to retailers throughout the country."

Socony Mobil Oil Co., N. Y.: engines and outboard motors. We now have our engineers in Florida observing the performance of new greases and oils and we'll come up with formulations that will insure successful performance of motors and engines elsewhere."

Couture Rent A Car System, Miami Beach: "We have created a 'Sea-Fari' package, consisting of the rental of a boat complete with outboard engines and fishing equipment on a trailer with the car. The reaction of the visiting population has been terrific. Within a year, we'll have a fleet of 500 available across the country."

Saks Fifth Avenue, N. Y. and other cities: "Women tourists could buy their summer wardrobes at home but they don't. They come to Florida, see what is on the market and then buy. Many manufacturers consider sales on Miami Beach as an absolute indication of what will sell best in the spring."

Pretty Feet, Phila., Pa.: "We're concentrating every advertising and merchandising test of our product in the Florida area. (Pretty Feet makes a new product designed to remove rough spots from the feet.) The outcome will be the spring-board for the national campaign we'll launch soon."

These are only samples; I could list dozens of similar comments. And, of course, it makes sense.

Florida today is made up of families who have come from all parts of the country. They represent a cross - section in term of income, age, occupation, education, culture. They are living in a climate which will spread over America months from now. All must spend money on essentials; many are eager to spend money on non-essentials.

Florida, in short, in winter previews most of America in summer. What the millions here are testing today, tens of millions will be buying four months from today.

REPORT FROM WASHINGTON

One Senator Out To Hear Seven Union Witnesses

BY HOLMES ALEXANDER

WASHINGTON, D. C. — Does Democracy work? On Friday, March 8th, only one Senator, Morse (D) of Oregon, turned up to hear seven Labor union witnesses give testimony in favor of expansion of the minimum wage law. On Monday morning, February 11th, only two Senators, Allott (R) of Colorado and Ives (R) of New York, turned up to hear eight businessmen witnesses in opposition. Conclusion? Democratic liberals are there when Labor testifies, and Republican conservatives are there when Management testifies.

There's more. In the first six sessions of a ten-session probe (which is all I've sampled), the absenteeism has been rife. Senator Kennedy (D., Mass.), who is chairman of this Labor subcommittee, has missed three of the six sessions. Senator Neely (D., W. Va.) has been ill, but he got out of bed and showed up for only one. It happened to be the session at which AFL-CIO President George Meany was the star witness. Senator McNamara (D., Mich.) has been to only one session of the hearings.

There's more still. This particular subcommittee has seriously had five members. But this year the Democratic majority hiked membership to seven in order to make room for the triumphant Wayne Morse, back from a big reelection victory. Morse's campaign charge against the Eisenhower Administration was, as it is now, "political immorality." He is pounding for a bill (S. 1267) which would add 10 million persons to the minimum wage coverage supplied by the Fair Labor Standards Act.

It's doubtful if many Americans, going about the business of making money and paying taxes, realize how such political shenanigans gum up the so-called sacred process of democratic self-rule. Do you think Senator Morse, sitting alone, is going to turn his justly fame dtalents as a cross-questioner on the seven Labor spokesmen? Or that in the absence of Democratic colleagues Senator Allott, who was a District Attorney back home, is going to whip-lash the eight businessmen into defending and justifying their positions on the pending matter?

Yet when the report of this ill-attended subcommittee is printed for the record, Congress will be expected to reach a conclusion on the evidence. If Congress decides affirmatively, the nation will be expected to obey (and financially support) another law of this over - legislated land. So far, the best example of how democslayed by a committee memracy - should - work has been disber who is sitting this one out. Senator Goldwater (R., Ariz.) is part owner of a Phoenix department store. The Morse bill would affect retail merchants. So Goldwater has asked to be excused from serving on grounds of conflicting interests. It's something that doesn't happen often enough.

To some Republicans the Morse bill flaps over their heads in the shape of an avenging angel. At the last Congress, the administration decided that the hourly minimum wage could be raised from 75 cents to 90 cents with justice and without inflation. The Democrats demanded 25 an hour. Instead of fighting it out on principle, the administration compromised for $1.00 an hour plus the promise of extending the benefits to more workers.

But how many workers? Labor Secretary Mitchell has made a study and says 2.5 million workers is a fair and just figure. Senator Morse with his shouts of "political immorality" is demanding coverage for 10 million more workers.

There is no general need or desire for the Morse bill. Labor leaders want it. They badly need a whiff of victory at this lowest ebb of their fortunes. The Social-Democrats would like it. They welcome every chance to expand the Federal machinery and to extend the Federal power into more American lives.

But businessmen claim the Morse bill would force them into giving higher wages without benefit of collective bargaining. The businesses chiefly under fire are those of retailing, farming, lumbering and service suppliers. The companies to be hurt are characteristically small businesses with local outlets, such as bakeries, wood lots, laundries and family farms. Passage of the Morse bill, or any of its legislative equivalents, would be a Federal, pincer movement to encircle the beleaguered positions of States' Rights, local sovereignty and private enterprise.

Both Labor and Management, then, have much at stake here. The nation cannot reasonably adjourn its collective pursuit of happiness and give undivided attention to this legislation. We have to rely on our chosen delegates to the Senate and the House of Representatives to compile the record and to act upon it. It's a fine and dandy theory of self-rule government. But sometimes you wonder — does it work in practice?

Monroe Morning World

(Founded October 20, 1929)
BY ROBERT EWING

John D Ewing Publisher 1929-1938
Wilson Ewing, Publisher 1938-1952

Entered as second class matter at Monroe post office December 10, 1929 under the act of March 8, 1879 Published every morning by the News-Star World Publishing Corporation North 4th and Olive street.

Robert Ewing, Jr., Chairman of the Board	
William H. Bronson	President
Richard Hale	General Manager
Edmund G Brown	Ass't Gen Mgr
Jack Gates	Executive Editor
Frank Noonan	Managing Editor

Member Of The Associated Press

The Associated Press is exclusively entitled to the use for reproduction of all news dispatches credited to it or not otherwise credited and also the local news therein

The Branham company, national advertising representatives Offices in New York Chicago, Atlanta Detroit, St Louis Memphis Dallas San Francisco Los Angeles, Charlotte

The Monroe Morning World is an independent newspaper It prints the news impartially It supports what it believes to be right It opposes what it believes to be wrong without regard to party politics.

Editorials

80 Per Cent Jailed Because Of Alcohol

Eighty per cent of all persons committed to jail go there directly or indirectly because of their excessive indulgence in alcohol.

This estimate is made by Paul R. Brown, warden of the Westchester county penitentiary in East View, New York, who has devoted 30 years of his life to a study of alcoholism and alcoholics.

Much of the information contained in a statement issued by Brown coincides to a large extent with a statement made by City Judge W. M. Harper of Monroe, carried in the Feb. 14 issue of the Monroe News-Star. One of the facts pointed out by Judge Harper was that: Alcoholics can't be forced to quit."

Over a long period chronic alcoholics were generally looked on with scorn and regarded as rogues, scoundrels or punks. Within the last decade or two there has been a general tendency to describe alcoholism as a disease. This view has caused more sympathy for the alcoholics and has resulted in genuine attempts to help the victims.

Warden Brown based his 80 per cent estimate on actual figures at the East View penitentiary. He says 750,000 persons pass through jails and lock-ups in the United States each year and that if the 80 per cent estimate is correct for the whole country, it means that 600,000 men have become a problem and an expense to the community and are using alcohol to excess. Brown sets up the proposition that alcoholism is not a disease, in the ordinary definition of that word, but results from an emotional condition.

Brown says, "As the program has progressed and better understanding has been gained, these persons have become to be regarded as socially inadequate, the word socially being used as applying to their total environment. . . . They are people whose spiritual and emotional life is incomplete or muddled or both."

These statements indicate that alcoholics substitute alcoholic drinking for social adequacy.

Of the approximately 75 habitual drunkards who are frequently in the Monroe city jail, Judge Harper said: "They all have two things in common. They don't really enjoy drinking and they are all unemployed."

Statements by both men indicate that alcoholics drink because they are not able to get along with people socially and because they do not know how to provide themselves with wholesome entertainment.

Chronic alcoholics as a rule are lonesome people, not because they are shunned but because they are not socially adjusted. When a drinker substitutes drinking for wholesome entertainment, social activities, human contacts, worthwhile endeavors, ambitious work, athletics, diversions and community projects, he is well on the way to becoming an alcoholic, if he is not already one.

For unemployed chronic alcoholics, the time they spend in jail probably is the happiest. They are freed of the responsibility of making their own way, of meeting life head-on and of making any decisions. In a way, they have gained temporary security.

Offering a way to restore such people to normal, Warden Brown says:

"In a controlled environment, after health is regained and certain important basic needs are supplied, 90 per cent of these men function in a completely normal fashion. They are likable, even lovable, people who crave affection and attention and who will work well and willingly—not for money but for a job well done. . . . Most important, they no longer need to drink alcohol. . . . No way yet has been found to help a problem drinker who does not want to be helped."

Judge Harper pointed out that Alcoholics Anonymous has been of great help in curing alcoholism.

The final purpose of treatment methods is summed up by Browns as follows:

"They designed to aid and encourage the reshaping of the total personality. If and when this happens the man no longer needs alcohol."

Suspended Orleans Investigator Lauded

Guy Banister, New Orleans crusader against police corruption and communism, has received strong commendation at a time he needs it.

The first district Americanism committee of the American Legion has issued a statement high in praise of Banister for his work against communism in New Orleans. The committee represents more than 5,000 Legionnaires in the New Orleans region, and this means that the assistant superintendent of New Orleans police, has extremely strong support. Five thousand organized persons and their friends can carry tremendous weight.

Banister, former Monroe police officer, former secretary to a Monroe chief of police and an F. B. I. agent for 20 years, prior to his appointment as assistant superintendent of New Orleans police, especially charged with investigating police corruption, is now under suspension because of a recent incident in a New Orleans bar.

The American Legion group, in its resolution, said it felt that the work of Banister should not be curtailed in any manner.

"It is the policy of the American Legion to support all local officials who are importantly contributing to the knowledge of the general public concerning the menace of communism," F. J. Brown, chairman of the committee, said.

The resolution pointed out that the first district Americanism committee went on record in appreciation of the "valuable work that has been accomplished thus far."

That Banister was subjected to an embarrassing situation in the New Orleans bar is undisputed. The officer says he was making a tour of some of the night spots with two out-of-town friends—also former F. B. I. members—and that police disarmed him at one of the bars, following a reported scuffle.

It does not seem reasonable that an officer with an excellent record throughout his 25 to 30 years of police work, would purposely create such an incident. An officer who boldly attacks corruption and communism in a big city is certain to arouse the wrath of powerful enemies. It is altogether likely that the incident was deliberately provoked in an attempt to strike at Banister's character and to remove him as an obstacle to continued activities of the communists and corruptionists.

The True Proximity–More Often Than Not

McNaught Syndicate, Inc.

BASCOM TIMMONS REPORTS

Governmental Budget System Adds To 'Accelerated Public Spending'

WASHINGTON, D. C. — Having failed in recent years to reduce federal spending by the budget method, many observers have expressed an opinion that there must be something wrong with that method. To a limited extent, that is correct.

The Budget idea, which was put into operation 36 years ago is still as sound as ever, its supporters are convinced and they are in the majority. Some things about the system can be improved, however, and so can the archaic methods by which Congress appropriates public money.

The federal budget is the president's responsibility and Congress must take the rap for appropriations. Actually in times of what the experts call "accelerated public spending" the effect of this dual control over purse strings is to keep spending at a high level, and to thwart any concerted public demand for economy.

The budget bureau can point to the sharp reductions it has made in the estimated money requirements of numerous government departments and agencies. But those reductions are anticipated by the agency heads, and there is more than a suspicion that the estimates are prepared with generous margins for cutting.

The expansion of what used to be strictly the operation of government machinery into a welfare state has created a federal empire, which expands perceptibly each year as new spending authorizations are added.

On Capitol Hill, Congress itself has extended the monetary requirements year by year by authorizing new federal functions, then appropriating fresh money either in that or subsequent years to implement those functions. In the meantime, the voting public which Congress represents, has become so accustomed to big wartime spending that mention of a billion dollars causes no apprehension.

Until World War II, however, Congress was able to keep the brakes on spending by considering the budget item by item, which made frequent reduction of budget estimates possible. The war budgets included lump sums to carry on the war, to be spent under direction of civilian and military officials, with an accounting through the General Accounting office only after the expenditure had been made, and in some instances no accounting at all.

Senator John L. McClellan (Dem.-Ark.) and several other senators are now pressing for restoration of the item by item scrutiny of all appropriation estimates, particularly in the foreign aid budget, which has done more to sanction the appropriation of billions in lump sums than any previous peace time procedure. That may well result not only in a reduction in foreign aid funds, but also in greatly increased efficiency in their expenditure.

That leaves the vast defense budget. The armed services between them agree upon the minimum in billions of dollars needed to maintain their strength at prescribed levels, and stand together in their insistence that they cannot do with less. If the president backs them in this determination — and he has not always done so — Congress takes the view that defense has first priority and usually votes the appropriations with only unimportant reductions.

Several years ago, the idea of a single appropriation bill was abandoned soon after it had been tried, with considerable success, as a means of bringing into sharper focus the vast size of federal expenditure. One reason was the jealousy of the several appropriations subcommittees which cherished their authority over individual government agencies. Sentiment for restoration of the overall bill is still in the minority, though the budget bureau continues to advocate it.

Another proposal urged by fiscal experts for many years is the item veto, which would authorize the president to cut from an appropriation bill any single item without vetoing the entire bill. Such a proposal has received little support in Congress, where many members ease appropriations for their states into the bills, which they realize would probably be cut out under the item veto.

Appropriations must constitutionally be made by Congress, but students of government have agreed for some time that numerous changes in methods of estimating and justifying appropriations must be made if federal expenditures are to be cut to a figure which the nation can afford.

Public Forum

EDITOR, Morning World

I was very much interested in Mr. George Sokolsky's article in the Saturday papers, under the heading "Sound Money". Mr. Sokolsky is a wise and accurate thinking man, and a good writer; he can write all around a subject and never go straight through it; thus far, he has me beat: in my compositions I always go straight through the center of the subject.

He described a group of Nevada Republicans as Neanderthal Republicans, who are advocating return to "Hard Money Economy", and who don't think that the Republicans did very badly from Abraham Lincoln to Herbert Hoover. I am inclined to think that those Nevada Republicans are a bunch of high school graduates and college freshmen in their teens and early twenties who have never known anything but a good time all of their lives. If they were men of mature age who have gone through the turmoil of oppressive duress and graft by the Republicans they would know better. In those days, men worked hard all day, for less pay than they get for one hour's work now

The American people have learned the solution of their money problems the hard way. From the inception of the American government to 1933, the American economy was fostered and sustained with hard money (gold and silver) practically, all of which, belonged to a few very rich "Magnates", thus placing the economy under the control of those few men.

In 1913 the Federal Reserve Bank was established to develop currency, without collateral, to fluctuate with business demands, and to remove economic controls by private interests. But, in 1920 the Republicans regained control of the government and the economy and by oppressive measures, they brought on the hardest depression the U. S. has ever undergone. In 1933 the Democrats regained controls and removed the major obstacle to economy by liquidating the monetary value of gold and removing it from the market and devalued silver 50 per cent , thereby destroying monopolies against the economy; and has ever since, given the American people the full benefits of the Federal Reserve Banks, and we have been the most progressive and prosperous people in the world for 24 years. No one but the most ignominious fool would want to return to the "Hard Money" system.

B. W. MORGAN.

Franklin's First Radio Station To Start Tests Soon

WINNSBORO, March 16 (Special) — Franklin Parish's first radio station is scheduled to start program tests on April 20.

The new broadcasting station KMAR is located one and one-half miles from Winnsboro on the Lone Cedar road. It will operate on 1570 kilocycles with a power output of 500 watts which will cover an area of 35 miles each way. Broadcasting time will be approximately 6 a.m. to 6 p.m.

The brick and tile building has been completed and equipment and tower should be installed and ready for use by April 20.

J. H. Martin, of Delhi, and Gordon Allen, of Salem, Oregon, are owners of the station. Martin and Allen are both graduates of Louisiana Tech, but Allen, after receiving his degree in engineering from Tech, moved to the west coast where he now owns several radio stations.

Station manager will be Si Willing, who comes to Winnsboro from Jackson, Miss. Charles Graves, a local radio and TV technician, will install and service the equipment. Two announcers and a secretary will also be employed.

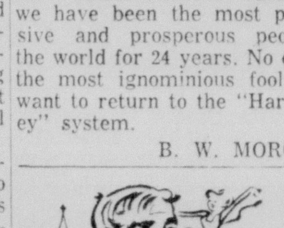

PORTRAITS

By James J. Metcalfe

Bless All The Irish

GOD bless the Irish for their warmth . . . On this St. Patrick's Day . . . And bless them for the charm that helps . . . To brighten all our way . . . Their customs and traditions have . . . Been blended with our own . . . Including four-leaf clover and . . . The blarney from a stone . . . Indeed we get that blarney from . . . Policemen everywhere . . . And all the other Irish folks . . . Whose love is ours to share . . . They are a peaceful people but . . . They are prepared to fight . . . For God and country and for all . . . That they believe is right . . . God bless the Irish, one and all . . . On this St. Patrick's Day . . . Especially the citizens . . . Of our great U.S.A.

Copyright, 1957, Field Enterprises, Inc. All rights reserved.

GEORGE SOKOLSKY'S DAYS

Excessive Taxation In United States Partly Necessitated By Foreign Aid

Hans Christian Sonne, chairman of the National Planning Association which has made a study of foreign aid, has reported to the Senate Foreign Relations Committee that:

"If your committee's review of the foreign aid program leads to the conclusion that it is useful for attaining our international objective, I believe the program should be continued at the present or an expanded rate, irrespective of the relatively minor effects on the domestic economy."

Two questions arise out of this paragraph:

1. Has our foreign aid program been useful? What has it done for the United States? Precisely what political and economic benefits have accrued to the United States from it?

2. Is our present inflationary condition to be regarded as a "relatively minor effect on the domestic economy?" More paper money is being circulated now than during the period 1933-1952. The ratio of our gold stock to our nongold money is the lowest of yearly ratios since 1932. Is this to be considered a "relatively minor effect on the domestic economy"?

The argument that foreign aid is only a small part of the total economy seems to me fatuous. The fact is that government expenditures of all kinds are now so high that the people are actually suffering from excessive taxation. The Hoover Commission believes that it can cut those expenditures by $4 to $5 billion, but nothing has been done about it thus far. When foreign aid was a dumping proposition to a great extent, it could be justified in a measure as a subsidy to industry, labor and agriculture while making some friends perhaps in Europe.

Today, the problem is economy, not the expansion of expenditures.

Sonne's report says:

"If the United States were to double the present size of the foreign aid program (to $8.2 billion a year) by 1965, and assuming a gross national production level by then of $565 billion (in 1955 prices), here would be little additional impact on the United States economy."

The fallacy in this paragraph is the reference to 1955 prices which has nothing to do with the question. What does matter is what kind of dollars we are using, 50 cent dollars, or 35 cent dollars, or what. Sonne apparently disregards inflation altogether and pays no attention at all to the fact that individual debt has risen in this country to a point which all economists except the Keynesians regard as unwarranted and unsafe.

These days there is much talk in money markets of the raiders who use European or Canadian money to take over American companies, particularly those engaged in war industries. The scale on which the raids are taking place is now being defined by two Senate committees, the SEC, and other government agencies, but thus far not enough data is available to establish any special reason for this activity, other than that money flows to a safe and profitable market. Should not the investigations deal with the question of the drying up of the reservoirs of private capital in this country? It interest rates are lower in one country than another or if money is taxed less in one country than another, borrowers seek the most advantageous market for money.

It is possible that those who borrow in Switzerland or Venezuela or who get tax-free arrangements in Liberia or Nassau are pursuing the ordinary course of private enterprise. The peril is that the beneficial owner of the securities or the rightful owner of the anonymous money employed may be an alien enemy of the United States.

It is impossible to study the full effects upon our economy of foreign aid without analyzing this particular phenomenon, namely, to what extent is the American reservoir of capital drying up because of the increasing individual indebtedness of Americans and the enormous bite that taxes take out of the individual's earnings.

Sonne's report also states:

"If the countries in need of foreign aid had to increase their own exports sufficiently to pay for all the goods and services they urgently need, they would probably have resorted to forcing or subsidizing exports, with possible disruptive influences on world trade and on competitive conditions within United States industry."

Does this mean that foreign aid must last forever so that we can keep foreign subsidized goods out of our market? Why not use a high tariff?

YOUR MONEY'S WORTH

Sylvia Porter Guinea Pig For Products And Services

BY SYLVIA PORTER

MIAMI BEACH, Fla. — During my stay in this almost unbelievably spectacular winter resort, I have played a new role.

It has been the role of a human guinea pig for products and services that won't be generally available to the Americas public until months from now. And while the millions of sun and fun seeking men and women swarming over Florida today don't realize it, they have been playing that guinea pig role too.

For this region — which most people know only as a holiday paradise and an area of developing light industry — is being used more and more by many of America's leading manufacturers and retailers as a testing ground for new and improved products, advertising and sales methods.

Products which will not be placed on the market and heavily promoted through the country until summer are being pushed here right now — so the makers and sellers can see whether the goods are as attractive as they hope and claim.

Shoes, sports clothes, swim suits handbags, etc., that can be bought only in selected (and expensive) shops around the nation today are crowding the shop windows here—and the manufacturers and retailers are checking daily to see what styles and lines are the most popular among the visiting masses.

Advertising campaigns and selling methods on which America's businessmen will spend tens of millions of dollars beginning in June are being tried on an experimental scale in this area — and teams of experts are roaming the state to find out whether the promotions are pulling and whether the risking of the tens of millions of dollars will be warranted.

It's a side of Florida and of the Miami area particularly, which few people recognize. But as an indication of the extent to which this has become a testing-ground in the last few years, consider these remarks to me by top executives of our leading corporations:

McKesson & Robbins, Bridgeport, Conn.: "Tartan lotions are sold nowhere else but in the Florida area during the winter season. Right now, we're trying a new tube for the lotion in addition to our plastic packages and glass containers and we're experimenting with sample runs of advertising. The results are excellent "This is the best testing area there is for oils and greases for marine and this month we're starting shipments of Tartan in tubes to retailers throughout the country."

Socony Mobil Oil Co., N. Y.: engines and outboard motors. We now have our engineers in Florida observing the performance of new greases and oils and we'll come up with formulations that will insure successful performance of motors and engines elsewhere."

Couture Rent A Car System, Miami Beach: "We have created a 'Sea-Fari' package, consisting of the rental of a boat complete with outboard engines and fishing equipment on a trailer with the car. The reaction of the visiting population has been terrific. Within a year, we'll have a fleet of 500 available across the country."

Saks Fifth Avenue, N. Y. and other cities: "Women tourists could buy their summer wardrobes at home but they don't. They come to Florida, see what is on the market and then buy. Many manufacturers consider sales on Miami Beach as an absolute indication of what will sell best in the spring."

Pretty Feet, Phila., Pa.: "We're concentrating every advertising and merchandising test of our product in the Florida area. (Pretty Feet makes a new product designed to remove rough spots from the feet.) The outcome will be the spring-board for the national campaign we'll launch soon."

These are only samples; I could list dozens of similar comments. And, of course, it makes sense.

Florida today is made up of families who have come from all parts of the country. They represent a cross - section in term of income, age, occupation, education, culture. They are living in a climate which will spread over America months from now. All must spend money on essentials; many are eager to spend money on non-essentials.

Florida, in short, in winter previews most of America in summer. What the millions here are testing today, tens of millions will be buying four months from today.

REPORT FROM WASHINGTON

One Senator Out To Hear Seven Union Witnesses

BY HOLMES ALEXANDER

WASHINGTON, D. C. — Does Democracy work? On Friday, March 8th, only one Senator, Morse (D) of Oregon, turned up to hear seven Labor union witnesses give testimony in favor of expansion of the minimum wage law. On Monday morning, February 11th, only two Senators, Allott (R) of Colorado and Ives (R) of New York, turned up to hear eight businessmen witnesses in opposition. Conclusion? Democratic liberals are there when Labor testifies, and Republican conservatives are there when Management testifies.

There's more. In the first six sessions of a ten-session probe (which is all I've sampled), the absenteeism has been rife. Senator Kennedy (D., Mass.), who is chairman of this Labor subcommittee, has missed three of the six sessions. Senator Neely (D., W. Va.) has been ill, but he got out of bed and showed up for only one. It happened to be the session at which AFL-CIO President George Meany was the star witness. Senator McNamara (D., Mich.) has been to only one session of the hearings.

There's more still. This particular subcommittee has seriously had five members. But this year the Democratic majority hiked membership to seven in order to make room for the triumphant Wayne Morse, back from a big reelection victory. Morse's campaign charge against the Eisenhower Administration was, as it is now, "political immorality." He is pounding for a bill (S. 1267) which would add 10 million persons to the minimum wage coverage supplied by the Fair Labor Standards Act.

It's doubtful if many Americans, going about the business of making money and paying taxes, realize how such political shenanigans gum up the so-called sacred process of democratic self-rule. Do you think Senator Morse, sitting alone, is going to turn his justly fame dtalents as a cross-questioner on the seven Labor spokesmen? Or that in the absence of Democratic colleagues Senator Allott, who was a District Attorney back home, is going to whip-lash the eight businessmen into defending and justifying their positions on the pending matter?

Yet when the report of this ill-attended subcommittee is printed for the record, Congress will be expected to reach a conclusion on the evidence. If Congress decides affirmatively, the nation will be expected to obey (and financially support) another law of this over - legislated land. So far, the best example of how democracy - should - work has been displayed by a committee member who is sitting this one out. Senator Goldwater (R., Ariz.) is part owner of a Phoenix department store. The Morse bill would affect retail merchants. So Goldwater has asked to be excused from serving on grounds of conflicting interests. It's something that doesn't happen often enough.

To some Republicans the Morse bill flaps over their heads in the shape of an avenging angel. At the last Congress, the administration decided that the hourly minimum wage could be raised from 75 cents to 90 cents with justice and without inflation. The Democrats demanded 25 an hour. Instead of fighting it out on principle, the administration compromised for $1.00 an hour plus the promise of extending the benefits to more workers.

But how many workers? Labor Secretary Mitchell has made a study and says 2.5 million workers is a fair and just figure. Senator Morse with his shouts of "political immorality" is demanding coverage for 10 million more workers.

There is no general need or desire for the Morse bill. Labor leaders want it. They badly need a whiff of victory at this lowest ebb of their fortunes. The Social-Democrats would like it. They welcome every chance to expand the Federal machinery and to extend the Federal power into more American lives.

But businessmen claim the Morse bill would force them into giving higher wages without benefit of collective bargaining. The businesses chiefly under fire are those of retailing, farming, lumbering and service suppliers. The companies to be hurt are characteristically small businesses with local outlets, such as bakeries, wood lots, laundries and family farms. Passage of the Morse bill, or any of its legislative equivalents, would be a Federal, pincer movement to encircle the beleaguered positions of States' Rights, local sovereignty and private enterprise.

Both Labor and Management, then, have much at stake here. The nation cannot reasonably adjourn its collective pursuit of happiness and give undivided attention to this legislation. We have to rely on our chosen delegates to the Senate and the House of Representatives to compile the record and to act upon it. It's a fine and dandy theory of self-rule government. But sometimes you wonder — does it work in practice?

Monroe Morning World
(Founded October 20, 1929)
BY ROBERT EWING
John D Ewing Publisher 1929-1938
Wilson Ewing, Publisher 1938-1952
Entered as second class matter at Monroe post office December 10, 1929 under the act of March 8, 1879 Published every morning by the News-Star World Publishing Corporation North 4th and Olive street.
Robert Ewing, Jr., Chairman of the Board
William H. Bronson President
Richard Hale General Manager
Edmund G Brown Ass't Gen Mgr
Jack Gates Executive Editor
Frank Noonan Managing Editor
Member Of The Associated Press
The Associated Press is exclusively entitled to the use for reproduction of all news dispatches credited to it or not otherwise credited and also the local news therein
The Branham company, national advertising representatives Offices in New York Chicago, Atlanta Detroit, St Louis Memphis Dallas San Francisco Los Angeles, Charlotte
The Monroe Morning World is an independent newspaper It prints the news impartially It supports what it believes to be right It opposes what it believes to be wrong without regard to party politics.

231 To Graduate From Tech June 3

RUSTON, March 16 (Special)—Louisiana Tech has announced a total of 231 candidates for degrees at the end of this semester. Commencement is scheduled for Monday morning, June 3, in Howard Auditorium.

The School of Business Administration leads with 68 graduating seniors listed. The School of Education has 55 candidates and the School of Engineering 52. The other schools are Arts and Sciences with 23, Agriculture and Forestry 22 and Home Economics 11.

The candidates are as follows:

AGRICULTURE AND FORESTRY

Bachelor of science — William L. Boyd, Choudrant; Jerry H. Fenton, Bossier City; Ollie N. Fleming, West Monroe; Jerry G. Gamble, Grand Cane; Thomas J. Gilbert, West Monroe; Eldred L. Harp, Bastrop; Jerry L. Holmes, Ruston; John H. Johnson, Bogalusa; Rodney W. Johnson, Stonewall; William T. Joiner, Gibsland; Lawrence D. LaPleu, Newellton.

Larry W. Lott, Shreveport; Erwin G. Mathys, Ruston; William T. Sartor, Jr., Alto; Bobby J. Simmons, Arcadia; Ferrell H. Spivey, Haynesville; James R. Taylor, Minden; Cyrus W. Tietje, Roanoke; Clyde M. Todd, Jr., Alexandria; Norman Trigg, Jr., Clara, Miss.; Gilbert H. Wootten, Jr., Hot Springs, Ark., and Will Mack Young, Benton.

SCHOOL OF ARTS AND SCIENCES

Bachelor of arts in art—Joseph L. Mancuso, Bossier City.

Bachelor of arts in liberal arts—Lawrence R. Benefield, Springhill; Don W. Black, Jonesboro; James E. Dugan, Jr., Sibley; Bobby Neil Franklin, Vienna; Ernest R. McMurray, Winnsboro; George T. Mays, Plain Dealing; Ann W. Mitchell, Ruston; Martha Jean Peden, Ruston; Lilah J. Rabun, West Monroe; Dolores L. Wimberly, Castor; Joe K. Womack, Dodson.

Bachelor of science in liberal arts—Jesse L. Adams, III, Monroe; Mary G. Canady, West Monroe; Charles E. Clark, Hodge; John Theodore Soneff, Jr., Cotton Valley; Ward W. Stevens, Monroe; Raymond M. Strong, Bastrop.

Bachelor of science in medical technology — Mary F. Davis, Ringgold; Jo Ann Frazier, Ruston; Monta Johnson Phillips, Mer Rouge.

Bachelor of science in physics — Roland L. Robertson, Mansfield; Tom Allen Woodard, Ruston.

SCHOOL OF BUSINESS

Bachelor of science in business administration — Kenneth R. Allbritton, Tullos; Peggy M. Almond, Minden; Edward L. Andrews, Ruston; Buford Ralph Bailey, Sterlington; Bobby D. Barrett, Lillie; William R. Bassett, Winnfield; Charles E. Bell, Jr., El Dorado; Ralph G. Billingsley, Mansfield; John P. Birdsong, Haynesville; Gerald H. Bryant, Mooringsport; John M. Browning, Haynesville.

James Fred Cole, Jr., El Dorado; Melvin . Colvin, Jr., Dubach; Sara Lynne Ware Connell, Ruston; Donald R. Cooper, Shreveport; Sammie L. Craft, Benton; Ronald D. Grain, Shreveport; Ralph D. Cross, Shreveport; Billy Dean, Sarepta; Billy W. Denton, Jena; Cecil G. Echols, Ruston; Paul W. Crowe, Springhill; Lester C. Davis, Jr., Shreveport.

George L. Erskine, Jr., Shreveport; Harry Joe Farrar, Ruston; Jerome A. Fraser, Hodge; Don A. Garland, Rayville; Bennie Bob Goodwin, Shreveport; Rudolph Grafton, Ruston; Wilbur E. Hammett, Choudrant; Patrick R. Hinton, Ruston; James W. Honeycutt, Bossier City; Clyde L. Hunt, Dubach; Dorothy J. Hunt, Bossier City; Mary Jon Jefcoat, Rilly; Billy D. Kline, Shreveport; Joan Bagley Layton, Oil City.

Roy L. Layton, Mooringsport; Charles J. Ledoux, Monroe; Bobby R. McCarley, Haynesville; James F. McDevitt, Shreveport; Robert J. McDonald, Many; John W. Malmay, West Monroe; Harold R. Mattison, Ruston; Joe E. Maxwell, Shreveport; Patsy J. Mayfield, Haynesville; James R. Moreland, Minden; Robert E. Napper, Bastrop; Gerald W. Norder, Baton Rogeu.

John O. Palmer, Jr., Shreveport; Thomas E. Pell, Stamps, Ark.; Volney E. Pierce, Ruston; Guy G. Porto, Alexandria; Milton Lamar Posey, Rayville; Charles W. Riley, Springhill; Warner D. Rogers, Jr., Shreveport; Robert K. Rose, Shreveport; Oscar Lionel Smith, Bossier City; Romeo A. Turgeon, Jr., Cullen; Thomas L. Vandergrift, El Dorado; John B. Vaughan, Jr., Greenwood; Jerry W. Watters, Springhill; Chevis H. Webb, Bossier City; Benny N. Weems, Pollock; Vanelle Widick, Shreveport; James L. Wilson, Springhill; William G. Wright, Hamburg, Ark.; John J. Zych, Jr., Ruston.

SCHOOL OF EDUCATION

Bachelor of arts in education —Hilma Ezell Benefield, Ruston; Jennings M. Blackmon, Junction City; Kenneth Ray Brown, Jonesboro; Frances P. Burford, Bernice; Hilda H. Burns, Shreveport; Marilyn Gibson Coll, Vivian; Shirley Ann Craft, Terry; Betty N. Crow, El Dorado; Sarah Beth Dawkins, Farmerville; Jo Marie Ellett, West Monroe; Judy Langston Fazio, Baton Rouge; Patsy McGuire Gullatt, Simsboro; Charles G. Jackson, Oak Grove; Dorothy J. Jackson, Shreveport; Enid LaRue Jordan, West Monroe.

Thelma J. McKinney, Dixie; May Nell Miles Machen, Jonesboro; Suzanne M. Mardis, Bastrop; Dorothy A. Sanders, Alexandria; David Thomas Shively, Jonesboro; Lessie Dee Smith, Bastrop; Patricia M. Smith, Shreveport; Mary E. Stamps, Minden; Roy E. Stedman, Ruston; Norma R. Tucker, Lillie; Elizabeth F. Valentine, Shreveport; Billie G. Vise, Minden; Betty J. Warren, West Monroe; Charis J. Wedgeworth, Hammond; William L. Willis, Oak Grove; Diane M. Wilson, Springhill.

Bobby E. Anderson, Ruston; Donald E. Baxter, Farmerville; Teresa L. Boyd, New Orleans; James R. Boyett, Sarepta; Gloria D. Bryant, Ruston; James M. Coleman, Jena; William D. Crawley, Jonesboro; Betty Jo de Yampert, Ruston; Kathryn J. Evans, De Ridder; Jap Gullatt, Jr., Simsboro; Henry M. Hamilton, Downsville; Eddie M. Joyce, Ruston; Frances V. McBride, Jonesboro; Gwendolyn Moore, Shreveport; Barbara Ann Poole, Plain Dealing; Lillian Roddy, Monroe; Shirley Faye Skains, Winnfield; Henry R. Stone, Tifton, Ga.; Dennis W. Taylor, Ruston; Lael L. White, Vivian; Margaret F. Zuber, Jonesboro.

Bachelor of science in physical education — James M. Ball, Ruston; Janell Faye Hyde, Ruston; Gene R. Miller, Shreveport.

SCHOOL OF ENGINEERING

Bachelor of science in chemical engineering — Thomas P. Bostick, McComb, Miss.; Roy Dale Cox, Homer; Kenneth D. Davis, West Monroe; Melvin Glen Hagle, Haynesville; Hugh E. Jones, Jackson, Miss.; Myron J. Lindsey, Olla; Bobby G. Maxey, Jonesboro; Edwin A. Peden, Ruston.

Bachelor of science in civil engineering — Sammie L. Craft, Benton; Frank N. Cunningham, Shreveport; Jeff D. DeBlieux, Natchitoches; Don A. Garland, Rayville; Edward T. Gates, Accord, N.Y.; Bobby D. Kemp, Doyline; Marwan I. Mazhar, Amman; Jordan; Mack F. Thompson, Oberlin; James H. Tooke, Ringgold.

Bachelor of science in electrical engineering — Jacob Richard Brown, Ruston; John J. Cordaro, Shreveport; William M. Dew, Jr., Springhill; George R. Downes, Jr., Rayville; Ernest L. Johnson, Shreveport; Sherman I. Jones, Jonesboro; James E. Moore, Jr., Glenmora; Thomas E. Pell, Stamps, Ark.; Fred P. Rubey, Monroe; Hollis W. White, Lisbon.

Bachelor of science in mechanical engineering — William E. Amis, Camden, Ark.; Edwin B. Burns, El Dorado; John P. Doxey, Cameron; Kenneth P. Fountain, Shreveport; Jerry Dale Hunter, Delhi; Curtis R. James, DeQuincy; James D. Krouse, Springhill; Oscar K. Pickels, Jr., Shreveport; Charles W. Roberts, Minden; Walter Stagg, Jr., Pineville; Massey B. Valentine, Winnsboro; Harry Arthur Webb, Haughton.

Bachelor of science in petroleum engineering — James W. Adcock, Rodessa; Charles R. Connaughton, Shreveport; Dayton R. Harrell, Ruston; William B. Hornsby, Ruston; Giles E. Laney, Junction City; Billy B. Odum, Shreveport; Bobby E. Pettitt, Rodessa; Charles Allen Robinson, Homer; Willis B. Wheelis, Jr., Monroe.

Bachelor of science in geological engineering — Wiltz D. Barrow, Homer; Ernest B. Green, Jr., Haynesville; John E. Peters, Monroe; Herman I. Ratcliff, Jr., Minden.

SCHOOL OF HOME ECONOMICS

Bachelor of arts in home economics—Julinda Abu Nasr, Rishmayeh, Lebanon; Martha Denmon Allbritton, St. Joseph; Jeanne Mack, Springhill.

Bachelor of science in home economics — Victoria Reed Hinton, Ruston; Shirley B. Hodgkins, Kilbourne; Delois Ruth Jones, Shreveport; Jerry J. Mercer, Forest; Margaret Ann Reeves, Bonita; Peggy Joan Rison, Jonesville; Theta Smith, Winnsboro, and Mary Ethel Watts, Lake Providence.

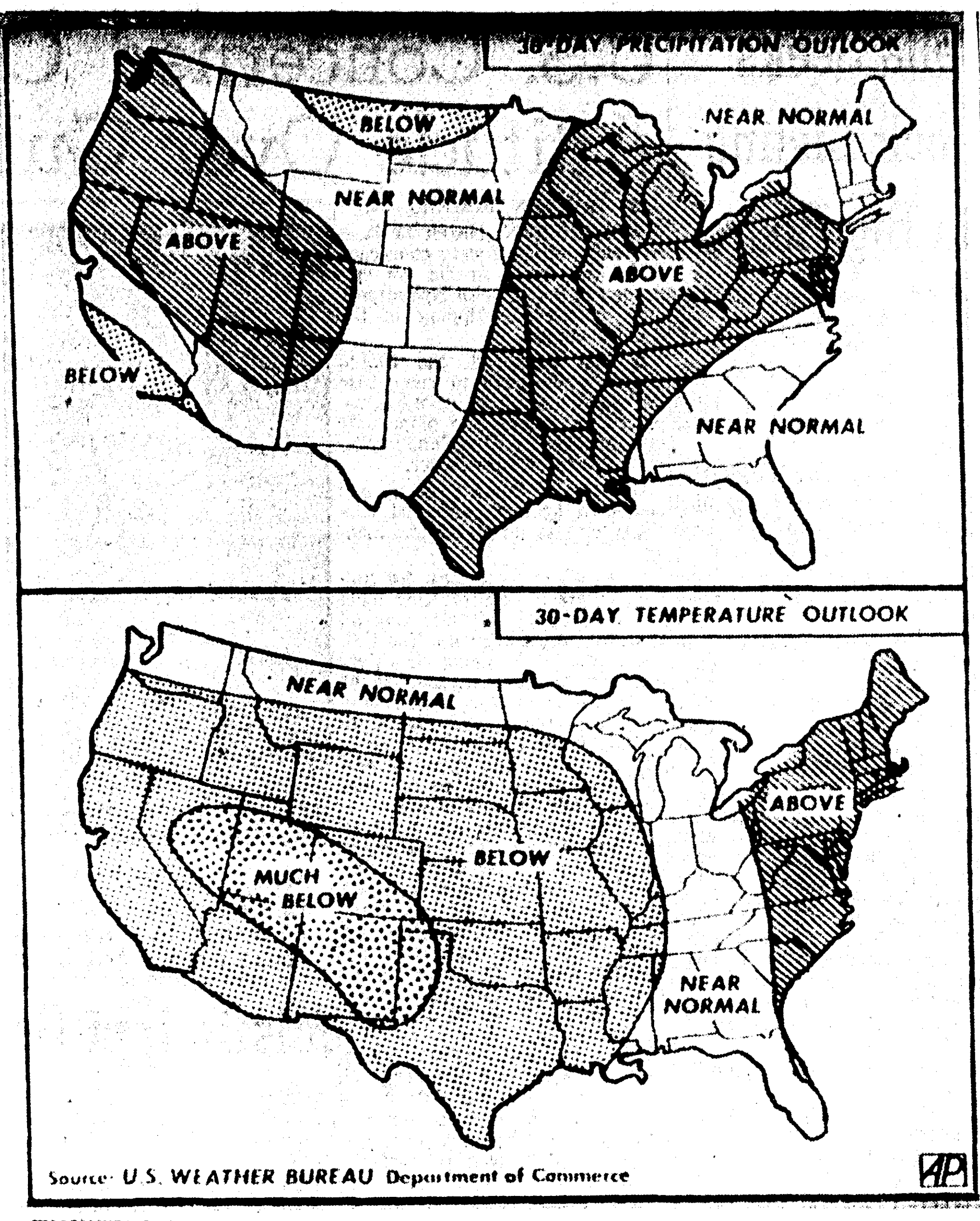

THIRTY-DAY WEATHER FORECAST—These maps indicate the precipitation and temperature outlook expected for next 30 days and are based on information from the U. S. Weather Bureau, Department of Commerce. (AP Wirephoto Map.)

'Roulette' Game Kills Boy; Dad Dies On Word Of Death

GREENWOOD, Miss., March 16 (AP) — A 13-year-old boy lost at Russian roulette Friday night and upon the news of his death his father suffered a fatal heart attack.

Police identified the boy as Randy England, a Greenwood junior high school student, and his father as Forbes R. England, 37, an employe of Mississippi Valley Gas Co.

Police Chief R. R. Shurden and Leflore County Sheriff Charles Lee said investigation showed young England and a friend, identified as Ken Havner Jr., 14, were playing Russian roulette while baby-sitting at the Havner home.

Young Havner told a coroner's jury that they were using blanks but had cartridges available. He said he had stopped playing with the .22 caliber revolver and was reading when he heard a shot and looked up to see England slump over with a bullet wound in his head.

The coroner's jury returned a verdict of accidental death.

Notified of his son's death, the elder England sprinted from his home several blocks away. Shortly after the boy's body was removed, he suffered the attack.

Double funeral services were scheduled for tomorrow at East Tupelo Missionary Baptist Church with burial in Tupelo cemetery.

Sukarno To Leave Reds Out Of Gov't

MEDAN, Indonesia, March 16 (UP)—President Sukarno said Saturday his "guided democracy" plan which would include Communists in a new government for Indonesia "has been stopped"—presumably by army opposition.

But he told a political meeting here:

"Let us pray that a new cabinet can be formed with the national council at its side," he said.

A national council, which would exert final government authority, was a keystone of the program of "guided democracy" Sukarno proposed for Indonesia last month.

Jakarta's Mayor Suwirjo spent the day conferring with political leaders in an effort to form a cabinet to replace the regime of Ali Sastroamidjojo, who resigned following a series of army-led revolts.

Political sources said Suwirjo will have a hard time forming a government, because he probably can count only on the support of Sastroamidjojo's Nationalist party and a minority Moslem faction.

The Communists have served notice that they will insist on representation in the cabinet if it includes any members of the Masjumi party, Indonesia's major Moslem group.

Sukarno's departure from the capital to spend the weekend at a Protestant conference here was taken as a sign that he does not expect Suwirjo's efforts to produce any result until Monday at earliest.

LSU Offering 5-Nation Tours

BATON ROUGE, March 16 (AP)—Louisiana State University said today tours of five countries will be offered this year by the LSU English and foreign language departments as part of the summer term.

The latest additions include tours to Germany and England. A fourth annual tour is scheduled to Mexico, the third to Spain and the second to France.

The tour to Germany is set for June 8-Aug. 17, and will touch London and Paris, include three weeks at an Austrian university and travel in Belgium, Holland Switzerland and Austria.

Those going to France and from June 6 to Aug. 10.

The tour to England will last Spain will travel together at first, beginning June 19. The Meican trip will be made June 7-Aug. 10.

Mrs. S. Cross Named Head Of Monterey P-TA

FERRIDAY, March 16 (Special)—Mrs. Swingley Cross, was elected president of the Monterey Parent-Teachers Association. She succeeds Russell Crum.

Other officers are Mrs. Betty Joe Bairnsfather, secretary; Mrs. Ann Holland, Jr., treasurer; Mrs Ruth Enlow, program chairman and vice president.

Officers will be installed April 6.

Mrs. Holland and Mrs. Enlow were re-elected. Mrs. Bairnsfather will replace Mrs. Cross as secretary while Mrs. Sober will take over the vice president's job held by Dutch Young during the past year.

W. R. Baker, architect of Winnsboro; Hugh A. Bateman, parish superintendent of education of Concordia Parish Schools; and J. B. Sullivan, of the school board, showed the plans for a new school to be built in Monterey soon. Plans call for construction to be completed by January, 1959.

Way to Relieve Itch of Pimples

When your skin is irritated with pimples, red blotches and other skin blemishes, and you're crazy with itching torture, here's fast relief. et a 50c box of Peterson's Ointment at your druggist and apply this soothing balm. Promptly relieves smarting and itching. Your skin feels better. Money back if not delighted.—Adv.

SINCE OCCUPATION

Israel Braces For New Egyptian Border Raids

(EDITOR'S NOTE: The fear of Egyptian raids has returned to the Israeli border farm communities with the resumption of Egyptian control in the Gaza Strip. In the following dispatch, United Press Staff Correspondent Eliav Simon reports on the determination of the settlers to till their land, at gunpoint, if necessary.)

By ELIAV SIMON
United Press Staff Correspondent

KEFAR AZA, Israel, March 16 (UP)— Israeli farmers in the settlements along the Gaza Strip are taking their guns out with their tractors again. Life is back to "normal" along the border.

At the settlement of Nir Yitzhak, a 25-year-old mother and her two children rushed out to greet a returning tractor driver at sunset. She threw her arms around her husband possessively, unmindful of the reporter standing by.

"For four months I knew that when Ammon went out to work he would be back in the evening," she said.

"I'm not sure now."

For four months, while Israeli troops held the 30 by six mile Gaza Strip, the fear of Fedayeen (suicide commando) raiders disappeared.

Now an Egyptian administration is back in Gaza. Wariness is back in Israel.

FARMERS IN FRONT LINES

But no Israeli army is now noticeably visible along the border where Israelis are hacking a lush farmland out of sandy wastes. The farmers are the front line of defense.

Perimeter fence lights, dark for 125 days are in use again.

"Only yesterday we caught an armed Arab complete with Fedayeen identity card," a work supervisor said.

But commandos are not the only trouble.

"Our main difficulty," he said, "is with Arabs who come by night and reap our harvest from the fields. They don't play fair. They send over young children and we can't possibly shoot at them. All we can do is chase them away when damage is done."

It is easier when the Fedayeen come, more clear-cut. Then it is man against man, gun against gun.

CAUTION THE CHILDREN

But at all costs, the children must be protected.

In Nir Yitzhak, the Kindergarten teacher, trim yet efficient looking in heavy woolen pants and dark blue sweater, gathered her pupils around her. On a classroom shelf overhead sat a well-oiled Sten gun and loaded ammunition magazines.

Carefully, she enunciated "what we must never do.

"Never go outside the gates. Never go out alone at night. Beware."

But it is hard to hammer back into young minds the fact that the last four months of freedom from fear are over.

The roads where children gathered wildflowers must be avoided again. Landmines.

CAR Convention Set For Jackson

LAUREL, Miss., March 16 (AP)—The Mississippi Society of Children of the American Revolution today chose Jackson for the 1958 convention and elected Mrs. Roger Morgan of Oxford and Greenville senior president.

Other officers named at the 21st annual convention included: Vernon Dukes, Marks, president; Mary Ann Barr, Jackson, vice president; Eleanor Fritz, Biloxi, recording secretary; Hal Jones Flora, treasurer; Patricia Sheldon, Greenville, registrar; Barbara Baltis, Vicksburg, historian.

WATCH REPAIRING
• GUARANTEED • WORKMANSHIP
PROMPT SERVICE!
Monroe's NEWEST Jewelers
GORDON'S
Quality Jewelers
202 DeSiard St.
BUY WITH CONFIDENCE . . .
SATISFACTION GUARANTEED!

M. Kaplan & Son, Inc.
For
Call
Structural Steel Beams, Channels, Angles, Plates, H. R. & C. R. Bars, Reinforced Bars and Mesh, Tubing, New and Used Pipe.

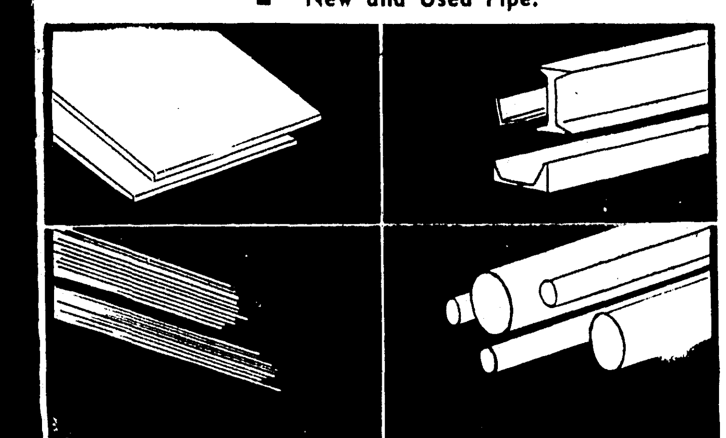

A complete job in steel can be fabricated to your specifications through our modern plant facilities. Take advantage of our 40 years experience.

M. KAPLAN & SON, Inc.
Corner 9th & Adams St.—Monroe—Ph. 2-5112

DIRECT DIAMOND IMPORTERS
GORDON'S
Quality Jewelers

DIAMONDS LOOK...
TWICE AS LARGE! TWICE AS BRILLIANT
AND THEY'RE TWICE SECURELY SET

with NEW "Brilliant-Glo" DIAMOND SETTINGS
DIAMOND IN ORDINARY MOUNTING
DIAMOND IN "BRILLIANT-GLO" MOUNTING

500,000 DIAMONDS SOLD BY GORDON'S LAST YEAR BECAUSE

1. DIAMONDS ARE IMPORTED DIRECT—FROM—BELGIUM SAVING YOU THE WHOLESALER'S PROFITS
2. LARGEST SELECTION OF NEWEST STYLES!
3. AMERICA'S EASIEST WEAR-WHILE-YOU-PAY CREDIT!
4. WRITTEN MONEY-BACK GUARANTEE OF SATISFACTION!

NO MONEY DOWN
NEVER AN INTEREST CHARGE FOR Credit

Mail Orders Promptly Filled
Your Account Opened In 15 Minutes
SERVICEMEN'S ACCOUNTS INVITED!
Phone 5-1722
Mon. Through Fri. 8-6 P.M.
202 DeSiard St.
Buy with CONFIDENCE . . .
SATISFACTION GUARANTEED!

ONE OF AMERICA'S LEADING JEWELERS
GORDON'S
Quality Jewelers

231 To Graduate From Tech June 3

RUSTON, March 16 (Special)—Louisiana Tech has announced a total of 231 candidates for degrees at the end of this semester. Commencement is scheduled for Monday morning, June 3, in Howard Auditorium.

The School of Business Administration leads with 68 graduating seniors listed. The School of Education has 55 candidates and the School of Engineering 52. The other schools are Arts and Sciences with 23, Agriculture and Forestry 22 and Home Economics 11.

The candidates are as follows:

AGRICULTURE AND FORESTRY

Bachelor of science — William L. Boyd, Choudrant; Jerry H. Fenton, Bossier City; Ollie N. Fleming, West Monroe; Jerry G. Gamble, Grand Cane; Thomas J. Gilbert, West Monroe; Eldred L. Harp, Bastrop; Jerry L. Holmes, Ruston; John H. Johnson, Bogalusa; Rodney W. Johnson, Stonewall; William T. Joiner, Gibsland; Lawrence D. LaPleu, Newellton.

Larry W. Lott, Shreveport; Erwin G. Mathys, Ruston; William T. Sartor, Jr., Alto; Bobby J. Simmons, Arcadia; Ferrell H. Spivey, Haynesville; James R. Taylor, Minden; Cyrus W. Tietje, Roanoke; Clyde M. Todd, Jr., Alexandria; Norman Trigg, Jr., Clara, Miss.; Gilbert H. Wootten, Jr., Hot Springs, Ark., and Will Mack Young, Benton.

SCHOOL OF ARTS AND SCIENCES

Bachelor of arts in art—Joseph L. Mancuso, Bossier City.

Bachelor of arts in liberal arts—Lawrence R. Benefield, Springhill; Don W. Black, Jonesboro; James E. Dugan, Jr., Sibley; Bobby Neil Franklin, Vienna; Ernest R. McMurray, Winnsboro; George T. Mays, Plain Dealing; Ann W. Mitchell, Ruston; Martha Jean Peden, Ruston; Lilah J. Rabun, West Monroe; Dolores L. Wimberly, Castor; Joe K. Womack, Dodson.

Bachelor of science in liberal arts—Jesse L. Adams, III, Monroe; Mary G. Canady, West Monroe; Charles E. Clark, Hodge; John Theodore Soneff, Jr., Cotton Valley; Ward W. Stevens, Monroe; Raymond M. Strong, Bastrop.

Bachelor of science in medical technology — Mary F. Davis, Ringgold; Jo Ann Frazier, Ruston; Monta Johnson Phillips, Mer Rouge.

Bachelor of science in physics — Roland L. Robertson, Mansfield; Tom Allen Woodard, Ruston.

SCHOOL OF BUSINESS

Bachelor of science in business administration — Kenneth R. Allbritton, Tullos; Peggy M. Almond, Minden; Edward L. Andrews, Ruston; Buford Ralph Bailey, Sterlington; Bobby D. Barrett, Lillie; William R. Bassett, Winnfield; Charles E. Bell, Jr., El Dorado; Ralph G. Billingsley, Mansfield; John P. Birdsong, Haynesville; Gerald H. Bryant, Mooringsport; John M. Browning, Haynesville.

James Fred Cole, Jr., El Dorado; Melvin . Colvin, Jr., Dubach; Sara Lynne Ware Connell, Ruston; Donald R. Cooper, Shreveport; Sammie L. Craft, Benton; Ronald D. Grain, Shreveport; Ralph D. Cross, Shreveport; Billy Dean, Sarepta; Billy W. Denton, Jena; Cecil G. Echols, Ruston; Paul W. Crowe, Springhill; Lester C. Davis, Jr., Shreveport.

George L. Erskine, Jr., Shreveport; Harry Joe Farrar, Ruston; Jerome A. Fraser, Hodge; Don A. Garland, Rayville; Bennie Bob Goodwin, Shreveport; Rudolph Grafton, Ruston; Wilbur E. Hammett, Choudrant; Patrick R. Hinton, Ruston; James W. Honeycutt, Bossier City; Clyde L. Hunt, Dubach; Dorothy J. Hunt, Bossier City; Mary Jon Jefcoat, Hilly; Billy D. Kline, Shreveport; Joan Bagley Layton, Oil City.

Roy L. Layton, Mooringsport; Charles J. Ledoux, Monroe; Bobby R. McCarley, Haynesville; James F. McDevitt, Shreveport; Robert J. McDonald, Many; John W. Malmay, West Monroe; Harold R. Mattison, Ruston; Joe E. Maxwell, Shreveport; Patsy J. Mayfield, Haynesville; James R. Moreland, Minden; Robert E. Napper, Bastrop; Gerald W. Norder, Baton Rogeu.

John O. Palmer, Jr., Shreveport; Thomas E. Pelt, Stamps, Ark.; Volney E. Pierce, Ruston; Guy G. Porto, Alexandria; Milton Lamar Posey, Rayville; Charles W. Riley, Springhill; Warner D. Rogers, Jr., Shreveport; Robert K. Rose, Shreveport; Oscar Lionel Smith, Bossier City; Romeo A. Turgeon, Jr., Cullen; Thomas L. Vandergrift, El Dorado; John B. Vaughan, Jr., Greenwood; Jerry W. Watters, Springhill; Chevis H. Webb, Bossier City; Benny N. Weems, Pollock; Vanelle Widick, Shreveport; James L. Wilson, Springhill; William G. Wright, Hamburg, Ark.; John J. Zych, Jr., Ruston.

SCHOOL OF EDUCATION

Bachelor of arts in education —Hilma Ezell Benefield, Ruston; Jennings M. Blackmon, Junction City; Kenneth Ray Brown, Jonesboro; Frances P. Burford, Bernice; Hilda H. Burns, Shreveport; Marilyn Gibson Coil, Vivian; Shirley Ann Craft, Terry; Betty N. Crow, El Dorado; Sarah Beth Dawkins, Farmerville ;Jo Marie Ellett, West Monroe; Judy Langston Fazio, Baton Rouge; Patsy McGuire Gullatt, Simsboro; Charles G. Jackson, Oak Grove; Dorothy J. Jackson, Shreveport; Enid LaRue Jordan, West Monroe.

Thelma J. McKinney, Dixie; May Nell Miles Machen, Jonesboro; Suzanne M. Mardis, Bastrop; Dorothy A. Sanders, Alexandria; David Thomas Shively, Jonesboro; Lessie Dee Smith, Bastrop; Patricia M. Smith, Shreveport; Mary E. Stamps, Minden; Roy E. Stedman, Ruston; Norma R. Tucker, Lillie; Elizabeth F. Valentine, Shreveport; Billie G. Vise, Minden; Betty J. Warren, West Monroe; Charis J. Wedgeworth, Hammond; William L. Willis, Oak Grove; Diane M. Wilson, Springhill.

Bobby E. Anderson, Ruston; Donald E. Baxter, Farmerville; Teresa L. Boyd, New Orleans; James R. Boyett, Sarepta; Gloria D. Bryant, Ruston; James M. Coleman, Jena; William D. Crawley, Jonesboro; Betty Jo de Yampert, Ruston; Kathryn J. Evans, De Ridder; Jap Gullatt, Jr., Simsboro; Henry M. Hamilton, Downsville; Eddie M. Joyce, Ruston; Frances V. McBride, Jonesboro; Gwendolyn Moore, Shreveport; Barbara Ann Poole, Plain Dealing; Lillian Roddy, Monroe; Shirley Faye Skains, Winnfield; Henry R. Stone, Tifton, Ga.; Donnis W. Taylor, Ruston; Lael L. White, Vivian; Margaret F. Zuber, Jonesboro.

Bachelor of science in physical education — James M. Ball, Ruston; Janell Faye Hyde, Ruston; Gene R. Miller, Shreveport.

SCHOOL OF ENGINEERING

Bachelor of science in chemical engineering — Thomas P. Bostick, McComb, Miss.; Roy Dale Cox, Homer; Kenneth D. Davis, West Monroe; Melvin Glen Hagle, Haynesville; Hugh E. Jones, Jackson, Miss.; Myron J. Lindsey, Olla; Bobby G. Maxey, Jonesboro; Edwin A. Peden, Ruston.

Bachelor of science in civil engineering — Sammie L. Craft, Benton; Frank N. Cunningham, Shreveport; Jeff D. DeBlieux, Natchitoches; Don A. Garland, Rayville; Edward T. Gates, Accord, N. Y.; Bobby D. Kemp, Doyline; Marwan I. Mazhar, Amman; Jordan; Mack F. Thompson, Oberlin; James H. Tooke, Ringgold.

Bachelor of science in electrical engineering — Jacob Richard Brown, Ruston; John J. Cordaro, Shreveport; William M. Dew, Jr., Springhill; George R. Downes, Jr., Rayville; Ernest L. Johnson, Shreveport; Sherman I. Jones, Jonesboro; James E. Moore, Jr., Glenmora; Thomas E. Pelt, Stamps, Ark.; Fred P. Rubey, Monroe; Hollis W. White, Lisbon.

Bachelor of science in mechanical engineering — William E. Amis, Camden, Ark.; Edwin B. Burns, El Dorado; John P. Doxey, Cameron; Kenneth P. Fountain, Shreveport; Jerry Dale Hunter, Delhi; Curtis R. James, DeQuincy; James D. Krouse, Springhill; Oscar K. Pickels, Jr., Shreveport; Charles W. Roberts, Minden; Walter Stagg, Jr., Pineville; Massey B. Valentine, Winnsboro; Harry Arthur Webb, Haughton.

Bachelor of science in petroleum engineering — James W. Adcock, Rodessa; Charles R. Connaughton, Shreveport; Dayton R. Harrell, Ruston; William B. Hornsby, Ruston; Giles E. Laney, Junction City; Billy B. Odum, Shreveport; Bobby E. Pettitt, Rodessa; Charles Allen Robinson, Homer; Willis B. Wheelis, Jr., Monroe.

Bachelor of science in geological engineering — Wiltz D. Barrow, Homer; Ernest B. Green, Jr., Haynesville; John E. Peters, Monroe; Herman I. Ratcliff, Jr., Minden.

SCHOOL OF HOME ECONOMICS

Bachelor of arts in home economics—Julinda Abu Nasr, Rishmayeh, Lebanon; Martha Denmon Allbritton, St. Joseph; Jeanne Mack, Springhill.

Bachelor of science in home economics — Victoria Reed Hinton, Ruston; Shirley B. Hodgkins, Kilbourne; Delois Ruth Jones, Shreveport; Jerry J. Mercer, Forest; Margaret Ann Reeves, Bonita; Peggy Joan Rison, Jonesville; Theta Smith, Winnsboro, and Mary Ethel Watts, Lake Providence.

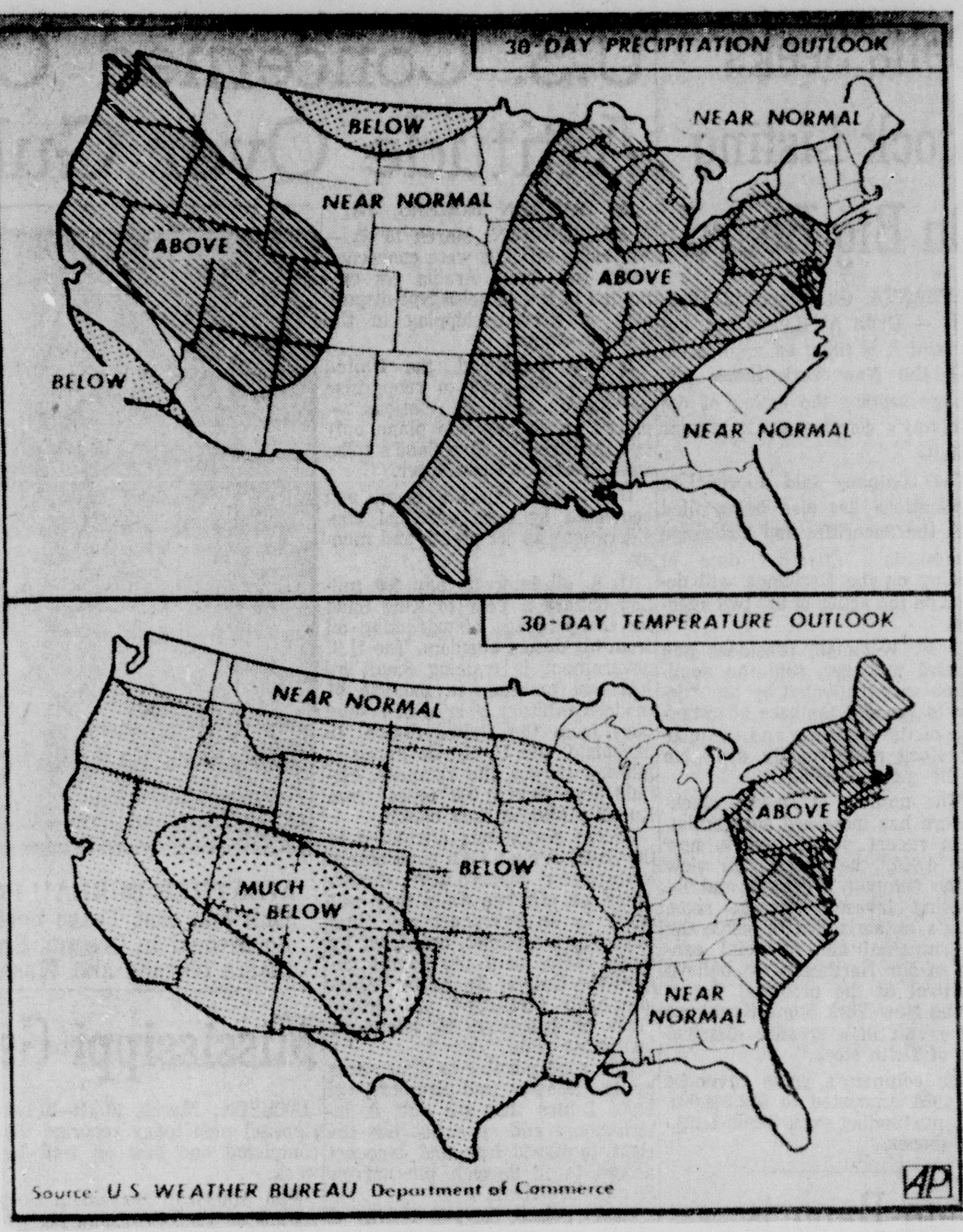

THIRTY-DAY WEATHER FORECAST—These maps indicate the precipitation and temperature outlook expected for next 30 days and are based on information from the U. S. Weather Bureau, Department of Commerce. (AP Wirephoto Map.)

SINCE OCCUPATION

Israel Braces For New Egyptian Border Raids

(EDITOR'S NOTE: The fear of Egyptian raids has returned to the Israeli border farm communities with the resumption of Egyptian control in the Gaza Strip. In the following dispatch, United Press Staff Correspondent Eliav Simon reports on the determination of the settlers to till their land, at gunpoint, if necessary.)

By ELIAV SIMON
United Press Staff Correspondent

KEFAR AZA, Israel, March 16 (UP)— Israeli farmers in the settlements along the Gaza Strip are taking their guns out with their tractors again. Life is back to "normal" along the border.

At the settlement of Nir Yitzhak, a 25-year-old mother and her two children rushed out to greet a returning tractor driver at sunset. She threw her arms around her husband possessively, unmindful of the reporter standing by.

"For four months I knew that when Ammon went out to work he would be back in the evening," she said.

"I'm not sure now."

For four months, while Israeli troops held the 30 by six mile Gaza Strip, the fear of Fedayeen (suicide commando) raiders disappeared.

Now an Egyptian administration is back in Gaza. Wariness is back in Israel.

FARMERS IN FRONT LINES

But no Israeli army is now noticeably visible along the border where Israelis are hacking a lush farmland out of sandy wastes. The farmers are the front line of defense.

Perimeter fence lights, dark for 125 days are in use again.

"Only yesterday we caught an armed Arab complete with Fedayeen identity card," a work supervisor said.

But commandos are not the only trouble.

"Our main difficulty," he said, "is with Arabs who come by night and reap our harvest from the fields. They don't play fair. They send over young children and we can't possibly shoot at them. All we can do is chase them away when damage is done."

It is easier when the Fedayeen come, more clear-cut. Then it is man against man, gun against gun.

CAUTION THE CHILDREN

But at all costs, the children must be protected.

In Nir Yitzhak, the Kindergarten teacher, trim yet efficient looking in heavy woolen pants and dark blue sweater, gathered her pupils around her. On a classroom shelf overhead sat a well-oiled Sten gun and loaded ammunition magazines.

Carefully, she enunciated "what we must never do.

"Never go outside the gates. Never go out alone at night. Beware."

But it is hard to hammer back into young minds the fact that the last four months of freedom from fear are over.

The roads where children gathered wildflowers must be avoided again. Landmines.

CAR Convention Set For Jackson

LAUREL, Miss., March 16 (AP)—The Mississippi Society of Children of the American Revolution today chose Jackson for the 1958 convention and elected Mrs. Roger Morgan of Oxford and Greenville senior president.

Other officers named at the 21st annual convention included: Vernon Dukes, Marks, president; Mary Ann Barr, Jackson, vice president; Eleanor Fritz, Biloxi, recording secretary; Hal Jones Flora, treasurer; Patricia Sheldon, Greenville, registrar; Barbara Baltis, Vicksburg, historian.

WATCH REPAIRING
GUARANTEED WORKMANSHIP
PROMPT SERVICE!
Monroe's NEWEST Jewelers
GORDON'S Quality Jewelers
202 DeSiard St.
BUY WITH CONFIDENCE . . .
SATISFACTION GUARANTEED!

'Roulette' Game Kills Boy; Dad Dies On Word Of Death

GREENWOOD, Miss., March 16 (AP) — A 13-year-old boy lost at Russian roulette Friday night and upon the news of his death his father suffered a fatal heart attack.

Police identified the boy as Randy England, a Greenwood junior high school student, and his father as Forbes R. England, 37, an employe of Mississippi Valley Gas Co.

Police Chief R. R. Shurden and Leflore County Sheriff Charles Lee said investigation showed young England and a friend, identified as Ken Havner Jr., 14, were playing Russian roulette while baby-sitting at the Havner home.

Young Havner told a coroner's jury that they were using blanks but had cartridges available. He said he had stopped playing with the .22 caliber revolver and was reading when he heard a shot and looked up to see England slump over with a bullet wound in his head.

The coroner's jury returned a verdict of accidental death.

Notified of his son's death, the elder England sprinted from his home several blocks away. Shortly after the boy's body was removed, he suffered the attack.

Double funeral services were scheduled for tomorrow at East Tupelo Missionary Baptist Church with burial in Tupelo cemetery.

Sukarno To Leave Reds Out Of Gov't

MEDAN, Indonesia, March 16 (UP)—President Sukarno said Saturday his "guided democracy" plan which would include Communists in a new government for Indonesia "has been stopped"—presumably by army opposition.

But he told a political meeting here:

"Let us pray that a new cabinet can be formed with the national council at its side," he said.

A national council, which would exert final government authority, was a keystone of the program of "guided democracy" Sukarno proposed for Indonesia last month.

Jakarta's Mayor Suwirjo spent the day conferring with political leaders in an effort to form a cabinet to replace the regime of Ali Sastroamidjojo, who resigned following a series of army-led revolts.

Political sources said Suwirjo will have a hard time forming a government, because he probably can count only on the support of Sastroamidjojo's Nationalist party and a minority Moslem faction.

The Communists have served notice that they will insist on representation in the cabinet if it includes any members of the Masjumi party, Indonesia's major Moslem group.

Sukarno's departure from the capital to spend the weekend at a Protestant conference here was taken as a sign that he does not expect Suwirjo's efforts to produce any result until Monday at earliest.

LSU Offering 5-Nation Tours

BATON ROUGE, March 16 (AP)—Louisiana State University said today tours of five countries will be offered this year by the LSU English and foreign language departments as part of the summer term.

The latest additions include tours to Germany and England. A fourth annual tour is scheduled to Mexico, the third to Spain and the second to France.

The tour to Germany is set for June 8-Aug. 17, and will touch London and Paris, include three weeks at an Austrian university and travel in Belgium, Holland Switzerland and Austria.

Those going to France and from June 6 to Aug. 10.

The tour to England will last Spain will travel together at first, beginning June 19. The Meican trip will be made June 7-Aug. 10.

Mrs. S. Cross Named Head Of Monterey P-TA

FERRIDAY, March 16 (Special)—Mrs. Swingley Cross, was elected president of the Monterey Parent-Teachers Association. She succeeds Russell Crum.

Other officers are Mrs. Betty Joe Bairnsfather, secretary; Mrs. Ann Holland, Jr., treasurer; Mrs Ruth Enlow, program chairman and vice president.

Officers will be installed April 6.

Mrs. Holland and Mrs. Enlow were re-elected. Mrs. Bairnsfather will replace Mrs. Cross as secretary while Mrs. Sober will take over the vice president's job held by Dutch Young during the past year.

W. R. Baker, architect of Winnsboro; Hugh A. Bateman, parish superintendent of education of Concordia Parish Schools; and J. B. Sullivan, of the school board, showed the plans for a new school to be built in Monterey soon. Plans call for construction to be completed by January, 1959.

Way to Relieve Itch of Pimples

When your skin is irritated with pimples, red blotches and other skin blemishes, and you're crazy with itching torture, here's fast relief. et a 50c box of Peterson's Ointment at your druggist and apply this soothing balm. Promptly relieves smarting and itching. Your skin feels better. Money back if not delighted.—Adv.

Call
M. Kaplan & Son, Inc.
For
Structural Steel Beams, Channels, Angles, Plates, H. R. & C. R. Bars, Reinforced Bars and Mesh, Tubing, New and Used Pipe.
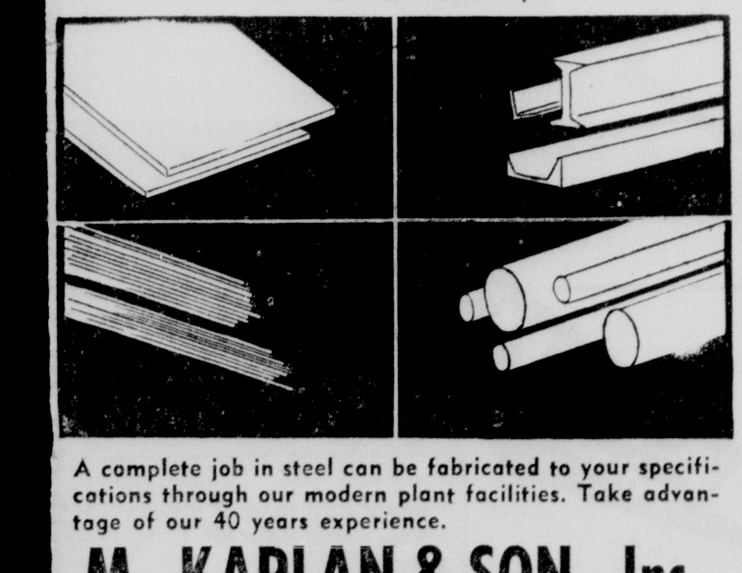
A complete job in steel can be fabricated to your specifications through our modern plant facilities. Take advantage of our 40 years experience.
M. KAPLAN & SON, Inc.
Corner 9th & Adams St.—Monroe—Ph. 2-5112

DIRECT DIAMOND IMPORTERS
GORDON'S Quality Jewelers
DIAMONDS LOOK...
TWICE AS LARGE! TWICE AS BRILLIANT
AND THEY'RE TWICE SECURELY SET
with NEW "Brilliant-Glo" DIAMOND SETTINGS

Mail Orders Promptly Filled
Your Account Opened In 15 Minutes
500,000 DIAMONDS SOLD BY GORDON'S LAST YEAR BECAUSE
1 DIAMONDS ARE IMPORTED DIRECT—FROM—BELGIUM SAVING YOU THE WHOLESALER'S PROFITS
2 LARGEST SELECTION OF NEWEST STYLES!
3 AMERICA'S EASIEST WEAR-WHILE-YOU-PAY CREDIT!
4 WRITTEN MONEY BACK GUARANTEE OF SATISFACTION!
NO MONEY DOWN
NEVER AN INTEREST CHARGE FOR Credit
SERVICEMEN'S ACCOUNTS INVITED!
Phone 5-1722
Mon. Through Fri. 8-6 P.M.
202 DeSiard St.
Buy with CONFIDENCE . . .
SATISFACTION GUARANTEED!
ONE OF AMERICA'S LEADING JEWELERS
GORDON'S Quality Jewelers

Ouachita Home Agent Gets High Honor At State Meeting

Mrs. Euna Spielman, home demonstration agent for Ouachita Parish, has been honored as one of the two outstanding home demonstration agents in the state.

Each year one district among the Home Demonstration Agents' Association is allowed to choose its outstanding member. This year the Northeast District awarded this honor to Ouachita's Home Demonstration Agent, the Southeast District gave theirs to Mrs. Cornelia Staples of Opelousas.

The presentations were made at the state meeting in Lafayette by Miss Ellen LeNoir, State Home Demonstration Agent with the LSU Agricultural Extension Service, at the request of the Association.

"Mrs. Spielman has substantially built up the home demonstration program in Ouachita Parish on the firm foundation which had previously been laid by the late Mrs. Jewel McQuiller," according to Miss LeNoir.

Mrs. Euna Spielman

"The larger number of clubs numbering 23, attest to the popularity of the program and speak eloquently of the fine service being rendered by Mrs. Spielman in helping homemakers with their various problems."

Some of the clubs still have active members who worked as pioneers in this field when Mrs. McQuiller was at the helm and are still enthusiastic over the opportunities in homemaking offered in the home demonstration program. Ouachita parish stands high among the parishes in the state that can boast of homemakers who have developed leadership to such an extent that they can and do take over many of the responsibilities connected with club activities.

Mrs. Spielman is no newcomer to the Agricultural Extension fold. She has served the extension program 27 years. She was home demonstration agent one year in Vernon parish. Later she became home demonstration agent in Rapides parish serving 17 years. In 1947 she was transferred to Franklin parish to serve in the capacity of home demonstration agent and she came to Monroe in 1948.

The Distinguished Service award is a tribute and recognition of the contribution Mrs. Spielman has made in fostering better living among families in Ouachita parish.

She takes special interest in civic and social organizations and is a member of Epsilon Sigma Phi, the agricultural extension honor fraternity. She has been awarded the distinguished service certificate by the fraternity. She lives at 603 South Third Street, Monroe.

Mrs. Spielman's office is in the Agricultural Extension Building in West Monroe. She is responsible for the homemaking program and is assisted by Mrs. Mildred Swift and Mrs. Audrey Dawson, associate home demonstration agents.

The meeting next year of the Home Demonstration Agents' Association will be held in Monroe, and Mrs. Spielman will be hostess.

Tents Quarter 'Corner Drug' For Troops

EXERCISE KING COLE, La., March 16 (Special) — Participants in Exercise King Cole would find it a little difficult to run down to the corner pharmacy whenever they needed a prescription filled. But the 32d Medical Depot located just south of Simsboro, La., will see to it that there is no lack of medicinal items to care for 22,000 troops participating in this large Army training exercise.

The depot carries over 1000 different medical supply items — from cotton swabs to the new "mycin" drugs — and stocks a 30-day supply of these items.

Eight large tents are used to store the 25 tons of medical supplies which will be used by army field hospitals, dispensaries and other medical units during the maneuver.

Captain Allen T. Thompson, San Antonio, Tex., heads the depot and is assisted by one warrant officer and 18 enlisted men.

LOANS
OF ANY TYPE AT
HOTEL FRANCES CORNER
• SEE STAN BAGWELL
1ST finance and thrift
PHONE 7623

Area Hospitals Receive Final Grant Payments

Monroe area hospitals received $60,350 from the Ford Foundation last Friday, as final payment on $122,500 in grants for hospitals in this section of the state.

Total grants for Louisiana totalled $2,081,100.

St. Francis Hospital in Monroe received $39,900 on March 15, final payment on a $79,800 grant.

In Homer, the Homer Memorial Hospital received $6,000, completing its $12,000 gift.

St. Charles Legion Memorial Hospital in Newellton was granted $5,000, part of the $10,000 total, and the Ruston Hospital received a payment of $10,350, last payment on the Ford grant of $20,700.

Grants to individual hospitals ranged between $10,000 and $250,000, with individual amounts computed on the basis of days of service to patients and the number of births in each hospital.

Delta Seeks Stock Listing On Big Board

ATLANTA, Ga., March 16 (Special) — Delta Air Lines, Inc. announced it is filing an application with the New York Stock Exchange seeking the listing of the company's common stock ($3 par value).

The company said appropriate applications are also being filed with the Securities and Exchange Commission. Effective date of trading on the Exchange will depend on the action of the two agencies.

C. E. Woolman, president and general manager, said the application was motivated by the "desire to broaden the base of ownership of the company and to make our stock more readily available to the general public."

"The number of Delta's stockholders has increased substantially in recent years, and is now over 6,000," he stated. "In view of the company's growth and increasing investor interest since Delta's authorization to serve the governmental and financial centers of the Northeast, we believe approval of the proposed listing on the New York Stock Exchange will result in a broader distribution of Delta stock."

The company's gross revenues for 1956 amounted to $72,344,000, and outstanding stock totals 1,122,525 shares.

Pair Get Five Year Term In Robbery Case

FERRIDAY, March 16 (Special) — Two Ferriday Negroes who pleaded guilty to robbing a U.S. Navy man March 5, were sentenced to five years each in the state prison at Angola, by Judge Jesse McGehee in a court session here today.

Police identified the pair as Leon Brown, 27, and William Terry, 50, both of Ferriday.

According to Deputy Sheriff H. O. Bagby, Brown and Terry picked up M. M. Boone, of the U.S. Navy between Vidalia and Ferriday, Tuesday night, March 5, as he tried to hitch a ride to his home in Jonesboro after leaving a bus at Natchez.

The two men carried him toward Monterey where they attacked and robbed him of about $300, officers said. Boone was left unconscious on the side of the road. When Boone regained consciousness, he returned to Ferriday and reported the incident to officers. He furnished a description of one of the men and officers picked up Brown at the home of his mother in Ferriday. Terry was taken into custody by police officials in Tallulah and returned here to face charges.

Lion Reports Oil Discovery

EL DORADO, Ark., March 16 (Special) — Lion Oil Company, a division of Monsanto Chemical Company, has announced the completion of the Tortue No. 1 as a discovery well in Lafayette Parish, Louisiana.

On initial test, the well produced at the rate of 2,450,000 cu. ft. of gas and 280 barrels of 51.5 degrees gravity distillate per day through a 1-4 inch choke. Production is through perforations from 11,448 feet to 11,454 feet.

The company owns a 50 per cent interest in the new well and in a block of 5,800 acres on which it was drilled. The other owners are Texas Pacific Coal and Oil Company, Rowan Oil Company and Rowan Drilling Company, Inc.

U.S. Concerned Over Saudi Arabian Attitude Over Gulf Of Aqaba Dispute

By WARREN ROGERS, JR.

WASHINGTON, March 16 (AP) — American officials were concerned today lest Saudi Arabia get embroiled in the Israel-Egypt dispute over unfettered shipping in the Gulf of Aqaba.

If that happened, the United States would have to reappraise its Saudi Arabian relations — placed on so happy a plane only last month after King Saud's talks with President Eisenhower.

U. S.-Saudi ties are close, and cemented by such practical considerations as jet planes and money.

U. S. oil interests pay 300 million dollars a year to King Saud for the privilege of extracting oil from his desert kingdom. The U.S. government is training Saudi pilots and tankmen in the use of modern military gear which Saud buys, from the United States. In exchange, the U. S. Air Force is allowed to use the Dhahran Airfield less than 1,000 miles from Russia's Middle East border.

Recent statements attributed to the Saudi Arabian government have caused concern here, though American officials doubt they will result in an overt act any time soon. The statement, broadcast by Cairo radio, said the Saudis regard the Gulf of Aqaba as "absolute Arab territory" and would "take all measures to defend its legitimate right."

This runs counter to statements by Eisenhower and Secretary of State Dulles that the gulf is international and no nation has the right to block free and innocent access to it through the narrow Straits of Tiran.

Israel seized Egypt's Sharm el Sheikh gun positions commanding the straits during its Oct. 29 invasion of the Sinai Peninsula. The Israelis spiked the guns when they withdrew under pressure from the United States and the United Nations. But they did so on the expressed assumption that Egypt would not be allowed to reimpose a blockade on Israeli shipping through the straits.

American officials said Saudi Arabia, whose shores form the other side of the Gulf's narrow mouth, could put guns in place to command the straits. But they said the Saudis would have a supply problem and might have to arrange with Egypt for any naval contingents.

Beyond this, they said they doubted Saud would want to run at cross purposes with the United States. Rather, they tended to view the Cairo radio statemen as another instance of one Arab trying to outshout anouther on any question of who hates Israel the most.

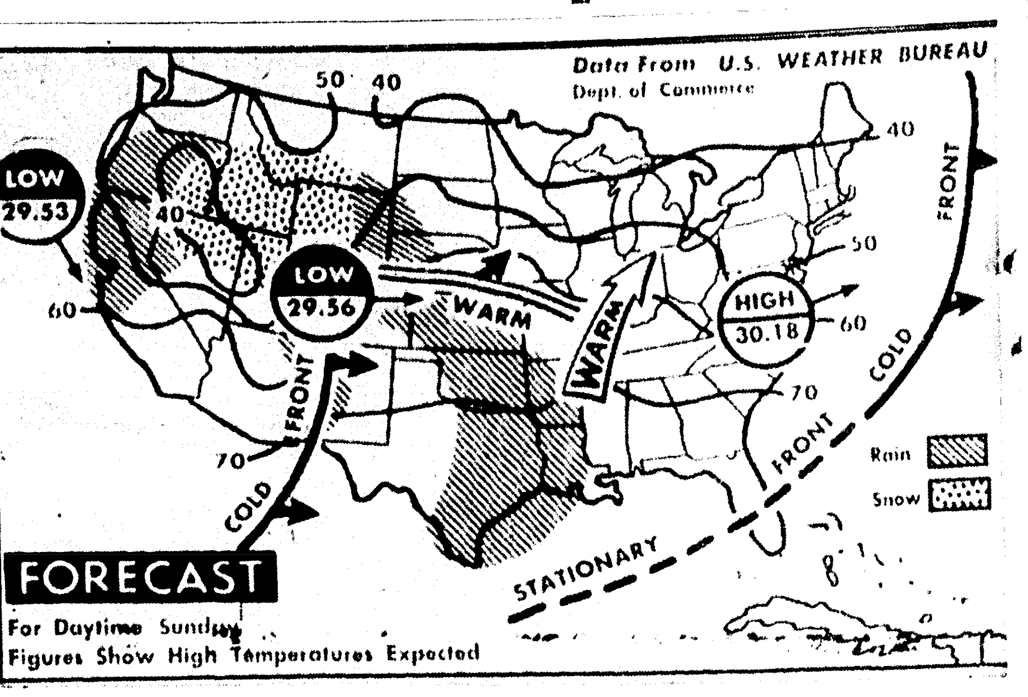

WEATHER BUREAU FORECAST — Rain or showers are due for the western Gulf and east Texas northward to Kansas areas and over central California northward to Oregon. Snow and showers are expected in the area between the Sierra Nevada and Wasatch ranges. (AP Wirephoto Map)

Mississippi Gets One New Well In Week

JACKSON, March 16 (AP)—Mississippi oil men today reported they completed one new oil well last week.

Pan American Petroleum Corp. completed its USA-Eqing No. B-2 in the Kelly Hill field of Wilkinson County.

The well was pumping 103 barrels of 44 gravity oil daily from a Wilcox sand at 6,687-94 feet.

In Lincoln County, one mile west of the Sweetwater oil field, Shell Oil Co. was reported near 11,000 feet in its wildcat Denkmann Lumber Co. No. 1.

No shows have been logged in coring operations to 10,900 feet. But the venture has logged approximately 31 feet of oil sand in the lower Tuscaloosa zone at 10,-778-809 feet and shows of undetermined commercial worth in the semi-shallow Wilcox sand at 5,900 feet.

Other oil ventures during the week:

In Simpson County, Gulf Refining Co. was coring its Sullivan No. 1 in the Paluxy sand at 10,350 feet. Operators reported slight shows of oil at 10,024 feet.

In Smith County, California Co. was below 10,900 feet in its Currie et al No. 1 a half mile north of he discovery well.

Also in Smith County, seven miles north of the Raleigh field, California Co. has location staked for a new wildcat, Central Oil Co. No. 1-7 with a contract depth of 12,500 feet.

In Covington County, Sinclair Oil and Gas Co. reported a stuck drill pipe at 14,227 feet in its Miller-Aultman No. 1. Operators were preparing to core the Rodessa section when the pipe became lodged.

In Simpson County, Jett Drilling Co. was below 9,700 feet in its Gaylord Container Co. No. 1. Contract depth is 13,500 feet.

In Adams County, Biglane and Laub was completing its Armstrong No. W-1 wildcat near the Mandamus oil field. The well tested 74 barrels of oil daily from a Wilcox sand at 5,690-91 feet.

SAVE 25%
With Membership Fee Plan on each renewal
JIMMY TERRY
604 N. 4th St
Phone 2-2450
State Farm Mutual Automobile Ins. Co.
STATE FARM INSURANCE

FOR FIRST SEMESTER

63 Are On Honor Roll At Northeast

Sixty-three Northeast State students are listed on the first semester honor roll, the registrar's office announced. Winning honorable mention are 158.

Leading the honor roll are ten students making 3.0 or "A" averages. The others rated scores ranking from 2.5.

The ten top winners include: Dorothy Adams, Dorothy Barringer, Florice Bingham, Peggy Bradshaw, Amelia Elkins, Alice George Hance, Dora Lee Kilpatrick, Wayne Raymond Milton, Marie M. Morrison and Homer Rouse.

Others on the list comprise: Annette Moak Culpepper, James Wharton, Wayne Elliott, Gary Kermit Brashier, Edwin Ray Bryan, Patricia Emanuel, Betty Case Halley, Imogene McDaniel, Ray McCormick, Donald Jules Simon, Daveen Barksdale, Fern Kirk Fogleman, Merilyn Magnon, Connie Gregory, Patsy Lacey, Roland John Lormond, Patricia Patterson, Ann Barham, Milton Harold Blalack, Betty Emily Wheat, Ruby Earl Drane, Armande McHenry.

Patricia Godfrey, Carl Wallace King, Jean Tucker, Inez Mize Spangler, Ina Faye Owens, Evelyn Geraldine Bryant, Robert Little, Frances Adams, Ben Ralph Dunn, Lillian M. Garrett, Daniel Hoak, Yvonne Jordan, Landry Vincent Rabalais, Frances Pinder Wicks, Gaynel Jack Lockhart, Jonnie Bradley Blaylock, Katie Lou Davis, Lillian Anita Price, Marjorie Jones Swartz, Roley Newman Lanningham, Joe Naff, Jack White, Glenda Williams, William Windham.

Janice Rose Stelling, Virginia Brunson, Mildred Louise Burford, William W. House, Shirley Lea, Shirley Lord, Dorothy Self.

Making honorable mention are the following students whose grades range from 2.0 to 2.5: Wayne Causey, Shelvia Jean Chain, Buena Nolan, Emma Sue Thompson, Margaret Ann Varnado, Grace M. Fridley, Carole Eady, Sue Ellen Boughton, Elizabeth Brown, Shirley Ann Cox, Lynda Davis, Jeanete McDonald, Lou Ann Allen, Tommy Leos, Charlene Miller, Bennie Cowan, Frances Irene Cox, Mary Jane Dreasler, Peggy Rawls, James Russell Spensley, Billy Mack Thompson, Carol Louise Varner.

Frances Guthrie, Hilda Gay West, Paul Allen Helams, Corre Lynn Jacob, Doris Kitchens, Melba June Hill, Geraldine Pepper, Charles Pollard, Betty Ultey Walker, Melba Ruth Allen, Samuel Thomas Ingram, Marie Moore, Eacy Arnette Craven Dorothy Hill, Jack Parker, Patricia Rasberry, Rosa Willis Crawford, Mary Ann Ferguson, Billye H. Jones, LaJuana Rose Phillips, Donald Thames, Charles Vining, Henry Vaughan Grant.

John Lindsey, Jr., Johnnie Mae Hearrington, Frankie M. Mills, Linda Louise Posey, Pauline Townsend, Leo Lovisa, Maxine Emily McAdams, Erma Jean McIntyre, Virginia Otwell, Betty Reid, Gertrude Schroeder, Leo Coleman, Dennis Anthony Mestayer, Betty Marshall, Joyce Albritton, Sidney McKay, James Wells, Jr., Louis Koch, Dale Meachum, Dorothy Lee Russell, Henry Earl Dawson, Janet Jettey McBain, Hildred Adair, Flora Faye Clauch, Frances Dear, Herschel Jones, Martha Flowers Powell, Ann Douciere.

Virginia Dunn, Jimmy Haddox, Tommie Sue Proctor, Ruth McGee Arthur, Margaret Ann McGough, Betty Jo Norsworthy Sarah Batton, Donald Chapman, Harrel Crocket, Wilma Fisher Davis, Doris Gibson, Louise Nelson, John Guerriero, Jr. Virginia Johnston, Dorothy Kelly, Julia Beth Smith, Ann Edwards, Mona Fay McClure, Ann T. Brantley, Alvin Lipson, Genevieve McDonald, Mary Marjorie Tidwell, Melvin Nelson, Jr., Maurice Cummings, Geraldine Kenny, Jimmy Smith, John Lee Wooten, Janet Cash, Emmet Lee Curry, Beverly Durden, Carol Ann Goodrum, Jerry Robert Hemstreet.

DeJuana McCormick, Charles Frazier Clark, Gerry Lynn Lester, Lloyd Possey, Robert Reddy, Ronald Keith Anglin, DeLois Ashley, Arthur Hope Baggett, Yvonne Fisher Ball, Glenn Bell, Henry Preston Brooks, Helen Brown, Shirley Jean Bryan, Virginia Potter Cach, Wilman Chatman, Helen Clark, Ruby Evans Coats, Jeanete Cobb, Elaine Coleson, Joyce Currie, James Dear, Merrit Dearman, Carolyn Flowers, Joyce Elaine Foreman, Jo An Gilbert, Glen Hammett, Juanita Owen Hendricks.

Mary Alice Hopper, Elaine Houston, William Leroy Jenkins, Allen Jinks, Irma Jean Jones, Carol Sue King, Willie Durwood Kuhn, Riley Laffoon, William Eugene Laird, Dell Warren Lassiter, Alvin Wallace Leach, Matille Lindsay, Philip Liscotta, Jo Luton, Mattie Gilmore McCrary, Huey Morris, Burl Benjamin Neal, Charles LaPra[illegible] Porter, Betty Reppond, Cecile B. Roberts, Henry Floyd Rush, Bobbie Savage, Joel Eugene Street, John Earl Taylor, Glenn Tidwell, Velda Ann Watts, Charles Benjamin Wilkes.

John Deere Plow Co.
2006 DeSiard St. Phone 2-1919
Monroe, La.

The Trademark of Quality Made Famous by Good Implements

March 17, 1957

Farmers of the Monroe Trade Area
Monroe, Louisiana
Gentlemen:

We have been appointed your new John Deere Dealer for this area.

For 120 years John Deere has built and maintained a reputation for quality products.

We offer these quality products to you. Our Parts department will carry GENUINE John Deere parts that fit and wear like the originels. Our Service department is operated by factory trained men.

Come in and meet the Newest Family in town, our 1957 line of tractors. These tractors set six Power and Performance records in the Official Nebraska tests.

Sincerely,
JOHN DEERE PLOW CO.
J. O. Thames, Jr.
Manager

EVERYTHING NEW FOR A MAN'S SPRING!
IN WELL-KNOWN BRANDS

Fashion-conscious men will find the spring clothes that they like for an active life here . . . in the famous brands that are so popular!

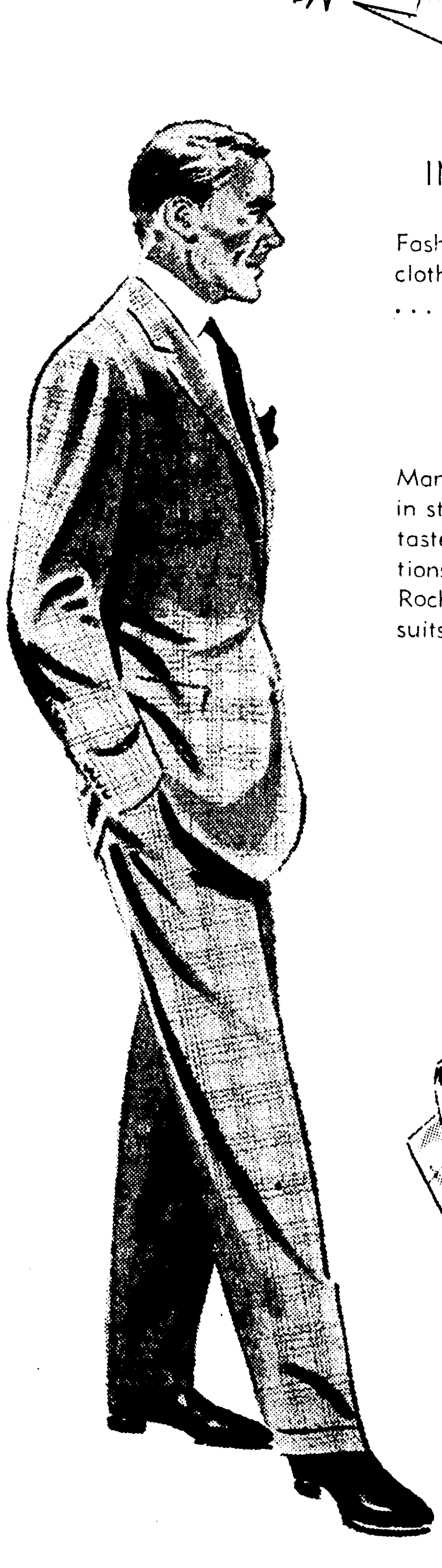

Men's Suits
Many new fabric ideas in in styles and colors to suit the taste are found in the creations of Austin-Leeds Lord Rochester and Botany "500" suits for this Spring.

Men's Slacks
Accent for spring in slacks is on the "lustrous look". Stunning arrays of Dacron and wool, Silk and Wool tropicals from Esquire.

New Sport Shirts
Pep-up your sport shirt wardrobe with your choice of these winning numbers, featuring all the newest, smartest ideas from Adrain, Damon, Van Heusen.

A MAN'S Point of View
NEW-SEASON APPAREL

We're proud to present the new styles for spring from the makers of quality you have depended on for the best.

Squire Shop
119 DeSiard • Dial 3-5233

Ouachita Home Agent Gets High Honor At State Meeting

Mrs. Euna Spielman, home demonstration agent for Ouachita Parish, has been honored as one of the two outstanding home demonstration agents in the state.

Each year one district among the Home Demonstration Agents' Association is allowed to choose its outstanding member. This year the Northeast District awarded this honor to Ouachita's Home Demonstration Agent, the Southeast District gave theirs to Mrs. Cornelia Staples of Opelousas.

The presentations were made at the state meeting in Lafayette by Miss Ellen LeNoir, State Home Demonstration Agent with the LSU Agricultural Extension Service, at the request of the Association.

"Mrs. Spielman has substantially built up the home demonstration program in Ouachita Parish on the firm foundation which had previously been laid by the late Mrs. Jewel McQuiller," according to Miss LeNoir.

Mrs. Euna Spielman

"The larger number of clubs, numbering 23, attest to the popularity of the program and speak eloquently of the fine service being rendered by Mrs. Spielman in helping homemakers with their various problems."

Some of the clubs still have active members who worked as pioneers in this field when Mrs. McQuiller was at the helm and are still enthusiastic over the opportunities in homemaking offered in the home demonstration program. Ouachita parish stands high among the parishes in the state that can boast of homemakers who have developed leadership to such an extent that they can and do take over many of the responsibilities connected with club activities.

Mrs. Spielman is no newcomer to the Agricultural Extension fold. She has served the extension program 27 years. She was home demonstration agent one year in Vernon parish. Later she became home demonstration agent in Rapides parish serving 17 years. In 1947 she was transferred to Franklin parish to serve in the capacity of home demonstration agent and she came to Monroe in 1948.

The Distinguished Service award is a tribute and recognition of the contribution Mrs. Spielman has made in fostering better living among families in Ouachita parish.

She takes special interest in civic and social organizations and is a member of Epsilon Sigma Phi, the agricultural extension honor fraternity. She has been awarded the distinguished service certificate by the fraternity. She lives at 603 South Third Street, Monroe.

Mrs. Spielman's office is in the Agricultural Extension Building in West Monroe. She is responsible for the homemaking program and is assisted by Mrs. Mildred Swift and Mrs. Audrey Dawson, associate home demonstration agents.

The meeting next year of the Home Demonstration Agents' Association will be held in Monroe, and Mrs. Spielman will be hostess.

Tents Quarter 'Corner Drug' For Troops

EXERCISE KING COLE, La., March 16 (Special) — Participants in Exercise King Cole would find it a little difficult to run down to the corner pharmacy whenever they needed a prescription filled. But the 32d Medical Depot located just south of Simsboro, La., will see to it that there is no lack of medicinal items to care for 22,000 troops participating in this large Army training exercise.

The depot carries over 1000 different medical supply items — from cotton swabs to the new "mycin" drugs — and stocks a 30-day supply of these items.

Eight large tents are used to store the 25 tons of medical supplies which will be used by army field hospitals, dispensaries and other medical units during the maneuver.

Captain Allen T. Thompson, San Antonio, Tex., heads the depot and is assisted by one warrant officer and 18 enlisted men.

LOANS OF ANY TYPE AT HOTEL FRANCES CORNER

• SEE STAN BAGWELL

1st finance and thrift

PHONE 7623

Area Hospitals Receive Final Grant Payments

Monroe area hospitals received $60,350 from the Ford Foundation last Friday, as final payment on $122,500 in grants for hospitals in this section of the state.

Total grants for Louisiana totalled $2,084,100.

St. Francis Hospital in Monroe received $39,900 on March 15, final payment on a $79,800 grant.

In Homer, the Homer Memorial Hospital received $6,000, completing its $12,000 gift.

St. Charles Legion Memorial Hospital in Newellton was granted $5,000, part of the $10,000 total, and the Ruston Hospital received a payment of $10,350, last payment on the Ford grant of $20,700.

Grants to individual hospitals ranged between $10,000 and $250,000, with individual amounts computed on the basis of days of service to patients and the number of births in each hospital.

Delta Seeks Stock Listing On Big Board

ATLANTA, Ga., March 16 (Special) — Delta Air Lines, Inc. announced it is filing an application with the New York Stock Exchange seeking the listing of the company's common stock ($3 par value).

The company said appropriate applications are also being filed with the Securities and Exchange Commission. Effective date of trading on the Exchange will depend on the action of the two agencies.

C. E. Woolman, president and general manager, said the application was motivated by the "desire to broaden the base of ownership of the company and to make our stock more readily available to the general public."

"The number of Delta's stockholders has increased substantially in recent years, and is now over 6,000," he stated. "In view of the company's growth and increasing investor interest since Delta's authorization to serve the governmental and financial centers of the Northeast, we believe approval of the proposed listing on the New York Stock Exchange will result in a broader distribution of Delta stock."

The company's gross revenues for 1956 amounted to $72,344,000, and outstanding stock totals 1,122,525 shares.

Pair Get Five Year Term In Robbery Case

FERRIDAY, March 16 (Special) — Two Ferriday Negroes who pleaded guilty to robbing a U.S. Navy man March 5, were sentenced to five years each in the state prison at Angola, by Judge Jesse McGehee in a court session here today.

Police identified the pair as Leon Brown, 27, and William Terry, 50, both of Ferriday.

According to Deputy Sheriff H. O. Bagby, Brown and Terry picked up M. M. Boone, of the U.S. Navy between Vidalia and Ferriday, Tuesday night, March 5, as he tried to hitch a ride to his home in Jonesboro after leaving a bus at Natchez.

The two men carried him toward Monterey where they attacked and robbed him of about $300, officers said. Boone was left unconscious on the side of the road. When Boone regained consciousness, he returned to Ferriday and reported the incident to officers. He furnished a description of one of the men and officers picked up Brown at the home of his mother in Ferriday. Terry was taken into custody by police officials in Tallulah and returned here to face charges.

Lion Reports Oil Discovery

EL DORADO, Ark., March 16 (Special) — Lion Oil Company, a division of Monsanto Chemical Company, has announced the completion of the Tortue No. 1 as a discovery well in Lafayette Parish, Louisiana.

On initial test, the well produced at the rate of 2,450,000 cu. ft. of gas and 280 barrels of 51.5 degrees gravity distillate per day through a 1-4 inch choke Production is through perforations from 11,448 feet to 11,454 feet.

The company owns a 50 per cent interest in the new well and in a block of 5,800 acres on which it was drilled. The other owners are Texas Pacific Coal and Oil Company, Rowan Oil Company and Rowan Drilling Company, Inc.

U.S. Concerned Over Saudi Arabian Attitude Over Gulf Of Aqaba Dispute

By WARREN ROGERS, JR.

WASHINGTON, March 16 (AP) — American officials were concerned today lest Saudi Arabia get embroiled in the Israel-Egypt dispute over unfettered shipping in the Gulf of Aqaba.

If that happened, the United States would have to reappraise its Saudi Arabian relations — placed on so happy a plane only last month after King Saud's talks with President Eisenhower.

U. S.-Saudi ties are close, and cemented by such practical considerations as jet planes and money.

U. S. oil interests pay 300 million dollars a year to King Saud for the privilege of extracting oil from his desert kingdom. The U.S. government is training Saudi pilots and tankmen in the use of modern military gear which Saud buys from the United States. In exchange, the U. S. Air Force is allowed to use the Dhahran Airfield less than 1,000 miles from Russia's Middle East border.

Recent statements attributed to the Saudi Arabian government have caused concern here, though American officials doubt they will result in an overt act any time soon. The statement, broadcast by Cairo radio, said the Saudis regard the Gulf of Aqaba as "absolute Arab territory" and would "take all measures to defend its legitimate right."

This runs counter to statements by Eisenhower and Secretary of State Dulles that the gulf is international and no nation has the right to block free and innocent access to it through the narrow Straits of Tiran.

Israel seized Egypt's Sharm el Sheikh gun positions commanding the straits during its Oct. 29 invasion of the Sinai Peninsula. The Israelis spiked the guns when they withdrew under pressure from the United States and the United Nations. But they did so on the expressed assumption that Egypt would not be allowed to reimpose a blockade on Israeli shipping through the straits.

American officials said Saudi Arabia, whose shores form the other side of the Gulf's narrow mouth, could put guns in place to command the straits. But they said the Saudis would have a supply problem and might have to arrange with Egypt for any naval contingents.

Beyond this, they said they doubted Saud would want to run at cross purposes with the United States. Rather, they tended to view the Cairo radio statemen as another instance of one Arab trying to outshout anouther on any question of who hates Israel the most.

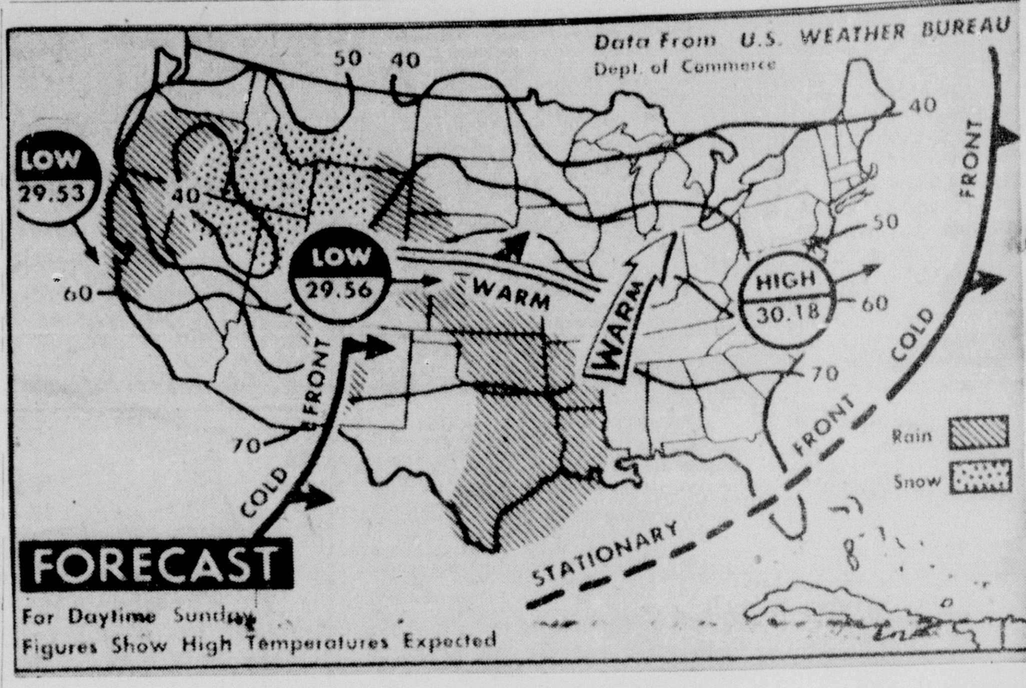

WEATHER BUREAU FORECAST — Rain or showers are due for the western Gulf and east Texas northward to Kansas areas and over central California northward to Oregon. Snow and showers are expected in the area between the Sierra Nevada and Wasatch ranges. (AP Wirephoto Map)

Mississippi Gets One New Well In Week

JACKSON, March 16 (AP)—Mississippi oil men today reported they completed one new oil well last week.

Pan American Petroleum Corp. completed its USA-Eqing No. B-2 in the Kelly Hill field of Wilkinson County.

The well was pumping 103 barrels of 44 gravity oil daily from a Wilcox sand at 6,687-94 feet.

In Lincoln County, one mile west of the Sweetwater oil field, Shell Oil Co. was reported near 11,000 feet in its wildcat Denkmann Lumber Co. No. 1.

No shows have been logged in coring operations to 10,900 feet. But the venture has logged approximately 31 feet of oil sand in the lower Tuscaloosa zone at 10,778-809 feet and shows of undetermined commercial worth in the semi-shallow Wilcox sand at 5,900 feet.

Other oil ventures during the week:

In Simpson County, Gulf Refining Co. was coring its Sullivan No. 1 in the Paluxy sand at 10,350 feet. Operators reported slight shows of oil at 10,024 feet.

In Smith County, California Co. was below 10,900 feet in its Currie et al No. 1 a half mile north of he discovery well.

Also in Smith County, seven miles north of the Raleigh field, California Co. has location staked for a new wildcat, Central Oil Co. No. 1-7 with a contract depth of 12,500 feet.

In Covington County, Sinclair Oil and Gas Co. reported a stuck drill pipe at 14,227 feet in its Miller-Aultman No. 1. Operators were preparing to core the Rodessa section when the pipe became lodged.

In Simpson County, Jett Drilling Co. was below 9,700 feet in its Gaylord Container Co. No. 1. Contract depth is 13,500 feet.

In Adams County, Biglane and Laub was completing its Armstrong No. W-1 wildcat near the Mandamus oil field. The well tested 74 barrels of oil daily from a Wilcox sand at 5,690-91 feet.

SAVE 25% With Membership Fee Plan on each renewal

JIMMY TERRY
604 N. 4th St.
Phone 2-2450
State Farm Mutual Automobile Ins. Co.
STATE FARM INSURANCE

FOR FIRST SEMESTER

63 Are On Honor Roll At Northeast

Sixty-three Northeast State students are listed on the first semester honor roll, the registrar's office announced. Winning honorable mention are 158.

Leading the honor roll are ten students making 3.0 or "A" averages. The others rated scores ranking from 2.5.

The ten top winners include: Dorothy Adams, Dorothy Barringer, Florice Bingham, Peggy Bradshaw, Amelia Elkins, Alice George Hance, Dora Lee Kilpatrick, Wayne Raymond Milton, Marie M. Morrison and Homer Rouse.

Others on the list comprise: Annette Moak Cullipher, James Wharton, Wayne Elliott, Gary Kermit Brashier, Edwin Ray Bryan, Patricia Emanuel, Betty Case Halley, Imogene McDaniel, Ray McCormick, Donald Jules Simon, Daveen Barksdale, Fern Kirk Fogleman, Merilyn Magnon, Connie Gregory, Patsy Lacey, Roland John Lormond, Patricia Patterson, Ann Barham, Milton Harold Blalack, Betty Emily Wheat, Ruby Earl Drane, Armande McHenry.

Patricia Godfrey, Carl Wallace King, Jean Tucker, Inez Mize Spangler, Ina Faye Owens, Evelyn Geraldine Bryant, Robert Little, Frances Adams, Ben Ralph Dunn, Lillian M. Garrett, Daniel Hoak, Yvonne Jordan, Landry Vincent Rabalais, Frances Pinder Wicks, Gaynel Jack Lockhart, Jonnie Bradley Blaylock, Katie Lou Davis, Lillian Anita Price, Marjorie Jones Swartz, Roley Newman Lanningham, Joe Naff, Jack White, Glenda Williams, William Windham.

Janice Rose Stelling, Virginia Brunson, Mildred Louise Burford, William W. House, Shirley Lea, Shirley Lord, Dorothy Self.

Making honorable mention are the following students whose grades range from 2.0 to 2.5: Wayne Causey, Shelvia Jean Chain, Buena Nolan, Emma Sue Thompson, Margaret Ann Varnado, Grace M. Fridley, Carole Eady, Sue Ellen Boughton, Elizabeth Brown, Shirley Ann Cox, Lynda Davis, Jeanete McDonald, Lou Ann Allen, Tommy Leos, Charlene Miller, Bennie Cowan, Frances Irene Cox, Mary Jane Dreasler, Peggy Rawls, James Russell Spensley, Billy Mack Thompson, Carol Louise Varner.

Frances Guthrie, Hilda Gay West, Paul Allen Helams, Corre Lynn Jacob, Doris Kitchens, Melba June Hill, Geraldine Pepper, Charles Pollard, Betty Ultey Walker, Melba Ruth Allen, Samuel Thomas Ingram, Marie Moore, Eacy Arnette Craven Dorothy Hill, Jack Parker, Patricia Rasberry, Rosa Willis Crawford, Mary Ann Ferguson, Billye H. Jones, LaJuana Rose Phillips, Donald Thames, Charles Vining, Henry Vaughan Grant.

John Lindsey, Jr., Johnnie Mae Hearrington, Frankie M. Mills, Linda Louise Posey. Pauline Townsend, Leo Lovisa, Maxine Emily McAdams, Erma Jean McIntyre, Virginia Otwell, Betty Reid, Gertrude Schroeder, Leo Coleman, Dennis Anthony Mestayer, Betty Marshall, Joyce Albritton, Sidney McKay, James Wells, Jr., Louis Koch, Dale Meachum, Dorothy Lee Russell, Henry Earl Dawson, Janet Jettey McLain, Hildred Adair, Flora Faye Clauch, Frances Dear, Herschel Jones, Martha Flowers Powell, Ann Douciere.

Virginia Dunn, Jimmy Haddox, Tommie Sue Proctor, Ruth McGee Arthur, Margaret Ann McGough, Betty Jo Norsworthy Sarah Batton, Donald Chapman, Harrel Crocket, Wilma Fisher Davis, Doris Gibson, Louise Nelson, John Guerriero, Jr. Virginia Johnston, Dorothy Kelly, Julia Beth Smith, Ann Edwards, Mona Fay McClure, Ann T. Brantley, Alvin Lipson, Genevieve McDonald, Mary Marjorie Tidwell, Melvin Nelson, Jr., Maurice Cummings, Geraldine Kenny, Jimmy Smith, John Lee Wooten, Janet Cash, Emmet Lee Curry, Beverly Durden, Carol Ann Goodrum, Jerry Robert Hemstreet.

DeJuana McCormick, Charles Frazier Clark, Gerry Lynn Lester, Lloyd Possey, Robert Reddy, Ronald Keith Anglin, DeLois Ashley, Arthur Hope Baggett, Yvonne Fisher Ball, Glenn Bell, Henry Preston Brooks, Helen Brown, Shirley Jean Bryan, Virginia Potter Cach, Wilman Chatman, Helen Clark, Ruby Evans Coats, Jeanete Cobb, Elaine Coleson, Joyce Currie, James Dear, Merrit Dearman, Carolyn Flowers, Joyce Elaine Foreman, Jo An Gilbert, Glen Hammett, Juanita Owen Hendricks.

Mary Alice Hopper, Elaine Houston, William Leroy Jenkins, Allen Jinks, Irma Jean Jones, Carol Sue King, Willie Durwood Kuhn, Riley Laffoon, William Eugene Laird, Dell Warren Lassiter, Alvin Wallace Leach, Matille Lindsay, Philip Liscotta, Jo Luton, Mattie Gilmore McCrary, Huey Morris, Burl Benjamin Neal, Charles LaPra[illegible] Porter, Betty Reppond, Cecile B. Roberts, Henry Floyd Rush, Bobbie Savage, Joel Eugene Street, John Earl Taylor, Glenn Tidwell, Velda Ann Watts, Charles Benjamin Wilkes.

John Deere Plow Co.
2006 DeSiard St. Phone 2-1919
Monroe, La.

The Trademark of Quality Made Famous by Good Implements

March 17, 1957

Farmers of the Monroe Trade Area
Monroe, Louisiana
Gentlemen:

We have been appointed your new John Deere Dealer for this area.

For 120 years John Deere has built and maintained a reputation for quality products.

We offer these quality products to you. Our Parts department will carry GENUINE John Deere parts that fit and wear like the originals. Our Service department is operated by factory trained men.

Come in and meet the Newest Family in town, our 1957 line of tractors. These tractors set six Power and Performance records in the Official Nebraska tests.

Sincerely,
JOHN DEERE PLOW CO.
J. O. Thames, Jr.
Manager

EVERYTHING NEW FOR A MAN'S SPRING!

IN WELL-KNOWN BRANDS

Fashion-conscious men will find the spring clothes that they like for an active life here . . . in the famous brands that are so popular!

Men's Suits

Many new fabric ideas in styles and colors to suit the taste are found in the creations of Austin-Leeds Lord Rochester and Botany "500" suits for this Spring.

Men's Slacks

Accent for spring in slacks is on the "lustrous look". Stunning arrays of Dacron and wool, Silk and Wool tropicals from Esquire.

New Sport Shirts

Pep-up your sport shirt wardrobe with your choice of these winning numbers, featuring all the newest, smartest ideas from Adrain, Damon, Van Heusen.

A MAN'S Point of View

NEW-SEASON APPAREL

We're proud to present the new styles for spring from the makers of quality you have depended on for the best.

Squire Shop

119 DeSiard • Dial 3-5233

Protestant Report Likely To Influence Preaching

By LOUIS CASSELS

WASHINGTON, March 16 (UP) —The audience of the modern minister is the same kind that faced St. Paul representative of all major Protestant demoninations agree.

The minister's task is to proclaim the basic essentials of Christian gospel to persons who may not know what it is all about, but who feel a desperate need for the "radical healing" it can bring.

This conclusion, which may have a profound influence on Protestant preaching in the next few months, is the highlight of a unanimous report recently submitted to the National Council of Churches by the 24 distinguished theologians and ministers who are members of its commission of evangelism.

Beliefs Summarized

The 19-page report, drafted by Prof. Robert Calhoun of Yale Divinity School, is notable in at least two respects.

It presents a summation of Christian beliefs in which representatives of all major Protestant denominations were able to agree. The signers included such diverse figures as Dr. Norman Vincent Peale of New York, and Dr. Gaines S. Dobbins of the Southern Baptist Seminary.

And it shows that U. S. protestantism has come full circle since the pre-war days when gospel - preaching evangelism was relegated to an unfashionable corner of church life.

On Many Levels

The report treats the current "religious revival" in America as an opportunity for Evangelism, rather than evidence that the churches already are getting their message across.

"Like other mass movements," it says, "this one moves on many levels, from superficial quest of new emotional satisfactions or ways of escape from hard reality to the profound discontents of honest, vigorous, penitent men men and women in revolt against shams and half - realities, truly crying out for the living God."

But the minister need not diagnose his congregation to determine how many are sincere seekers and how many are just following a fad.

St. Paul's Message

"Christian evangelism is concerned for both mature and immature, clear-sighted and confused seekers. All alike need to find themselves face to face with the God and father of Jesus Christ in his unyielding judgment and infinite mercy, both those who already know the depth of their need for healing, and those who trying to settle for something less than the radical surgery of redemption."

Tensas Parish Registrar Of Voters Quits

ST. JOSEPH, March 16 (Special) — W. Wade Newell has resigned as registrar of voters for Tensas parish effective April 1. The police jury named B. W. Berry to succeed Newell.

E. R. McDonald, president of the Tensas parish police jury, accepted Newell's letter of resignation this week. He has been registrar of voters since 1949.

In accepting the resignation, the Police Jury passed a resolution commending Newell for his valuable and efficient service to the people of the parish.

Newell has been a lifelong resident of Tensas parish.

A generous amount of paprika makes French dressing an attractive color and the flavor will blend nicely with tossed greens.

INTERPRETING — CYPRUS

Britain Achieves Face-Saving

By J. M. ROBERTS
Associated Press News Analyst

Great Britain has finally achieved something she has been wanting—a face-saving means of getting Archbishop Makarios back to Cyprus for the resumption of negotiations over the future of the island.

The British exiled the archbishop to the Seychelles Islands in the Indian Ocean a year ago when they discovered that he was the active planner for Cypriot terrorists.

Since then the British have drawn up a new proposed constitution for Cyprus offering it a greater degree of home rule.

But leaders of EOKA, the terrorist movement which has union with Greece as its objective, refused to come forward to negotiate. None was willing to risk the political onus of compromising with the British on any point.

Unlike the Algerian situation, where there are a large number of moderate Arabs and Berbers who would welcome compromise with the French so they could go about their business without interference from the terrorists, the Cypriots of Greek descent are a fiery lot. Very few of them are active terrorists, but they lend a willing cloak of support, making a cleanup extremely difficult.

When they could get no one to discuss their new constitution, the British realized that they had made a mistake in deporting Makarios. But they didn't know how to get him back without weakening their own position.

Now pamphlets purporting to be signed by the chief EOKA leader have appeared, offering a cease-fire if Makarios is returned.

This may be the result of an intensified British campaign of repression.

The British aren't sure, however, that Makarios still holds the key to peace on Cyprus, or that he will use it if he does.

For a long time the terrorist campaign went along, and even increased in ferocity, without him.

There is, indeed, no assurance whatever that peace can be negotiated.

The major factor is that, instead of planning to get out, Britain is actively building up her military installations on the island, including construction of a big naval base, and intends to stay as long as the world situation remains what it is.

Another important complication is the position of the Turkish minority among the residents.

Turkey has promised to fight before she will see them turned over to Greece, and their possible submergence under increased home rule is almost as ticklish a subject.

GOT HER GOAT

STERLING, Colo. (AP)— Sterling city patrolman John Voris wonders if any policeman in the country can top his experience.

A woman telephoned police that a vicious animal had one youngster cornered in a tree and two others on top of a truck.

Voris answered the call. He calmly walked away leading the animal—a billy goat.

SAVE HERE ON EVERYDAY DRUG NEEDS

PRESCRIPTIONS
Filled With Utmost Care
Bring Yours To Us

COLLENS'
FIVE POINT PHARMACY
PHONE 3-5610
601 DESIARD ST.

Special Factory Representative to help you with your carpeting problems.

SAVE!!
On Fine Carpeting

BIGELOW CARPET CLINIC

SEE THE NEW 1957 Carpet Patterns

SALE OF CARPETING

Mr. M. S. Lynch

Carpet authority and special Bigelow mill representative will be in our store Monday and Tuesday to advise and assist you with any carpeting problem you may have.

Monday-Tuesday MARCH 18, 19

There is no charge for consultation and you are invited to talk over carpet problems with Mr. Lynch. At this time you can see the magnificent 1957 line of Bigelow carpet fashions.

EASY TERMS TO SUIT YOUR BUDGET

4-Ply All Wool Twist Regular $8.95 yd.	$6.95 yd.
Nylon Blend Carpeting Regular $7.95 yd.	$6.35 yd.
Nylon Blend Carpeting Regular $10.95 yd.	$6.95 yd.
All Wool 3-Ply Twist Regular $8.95 yd.	$6.95 yd.
All Wool Twist Carpeting Regular $9.95 yd	$5.95 yd.
Cotton Carpeting Regular $5.95 yd.	$4.45 yd.
Saran Carpeting Regular $10.95 yd.	$8.95 yd.
All Wool Twist Regular $10.95 yd.	$8.95 yd.
All Wool Random Texture Regular $8.95 yd.	$6.95 yd.
Wool Blend Twist Regular $10.95 yd.	$7.95 yd.
All Wool 3-Ply Twist Regular $12.50 yd.	$9.95 yd.
Carved Wilton Carpeting Regular $10.95 yd.	$7.95 yd.
All Wool Random Texture Regular $12.95 yd.	$9.95 yd.
Nylon Blend Regular $9.95 yd.	$7.95 yd.
32 oz. Springstep Rug Padding, Reg. $1.25 now	95c yd.
40 oz. Springstep Rug Padding, Reg. $1.50 now	$1.15 yd.
40 oz. Dyna-Step Rubber Rug Padding, Reg. $2.35	$1.75 yd.
40 oz. Rubber Ease Rug Padding, Reg. $1.65 now	$1.25 yd.

SINCE 1825 BIGELOW Rugs-Carpets

Two hours Free parking at Car Park with any purchase. You can enter our store thru our rear entrance from Car Park.

MONROE FURNITURE CO., INC.
132 North Second St.

Protestant Report Likely To Influence Preaching

By LOUIS CASSELS

WASHINGTON, March 16 (UP) —The audience of the modern minister is the same kind that faced St. Paul representative of all major Protestant demoninations agree.

The minister's task is to proclaim the basic essentials of Christian gospel to persons who may not know what it is all about, but who feel a desperate need for the "radical healing" it can bring.

This conclusion, which may have a profound influence on Protestant preaching in the next few months, is the highlight of a unanimous report recently submitted to the National Council of Churches by the 24 distinguished theologians and ministers who are members of its commission of evangelism.

Beliefs Summarized

The 19-page report, drafted by Prof. Robert Calhoun of Yale Divinity School, is notable in at least two respects.

It presents a summation of Christian beliefs in which representatives of all major Protestant denominations were able to agree. The signers included such diverse figures as Dr. Norman Vincent Peale of New York, and Dr. Gaines S. Dobbins of the Southern Baptist Seminary.

And it shows that U. S. protestantism has come full circle since the pre-war days when gospel - preaching evangelism was relegated tp an unfashionable corner of church life.

On Many Levels

The report treats the current "religious revival" in America as an opportunity for Evangelism, rather than evidence that the churches already are getting their message across.

"Like other mass movements," it says, "this one moves on many levels, from superficial quest of new emotional satisfactions or ways of escape from hard reality to the profound discontents of honest, vigorous, penitent men men and women in revolt against shams and half - realities, truly crying out for the living God."

But the minister need not diagnose his congregation to determine how many are sincere seekers and how many are just following a fad.

St. Paul's Message

"Christian evangelism is concerned for both mature and immature, clear-sighted and confused seekers. All alike need to find themselves face to face with the God and father of Jesus Christ in his unyielding judgment and infinite mercy, both those who already know the depth of their need for healing, and those who trying to settle for something less than the radical surgery of redemption."

Tensas Parish Registrar Of Voters Quits

ST. JOSEPH, March 16 (Special) — W. Wade Newell has resigned as registrar of voters for Tensas parish effective April 1. The police jury named B. W. Berry to succeed Newell.

E. R. McDonald, president of the Tensas parish police jury, accepted Newell's letter of resignation this week. He has been registrar of voters since 1949.

In accepting the resignation, the Police Jury passed a resolution commending Newell for his valuable and efficient service to the people of the parish.

Newell has been a lifelong resident of Tensas parish.

A generous amount of paprika makes French dressing an attractive color and the flavor will blend nicely with tossed greens.

INTERPRETING — CYPRUS

Britain Achieves Face-Saving

By J. M. ROBERTS
Associated Press News Analyst

Great Britain has finally achieved something she has been wanting—a face-saving means of getting Archbishop Makarios back to Cyprus for the resumption of negotiations over the future of the island.

The British exiled the archbishop to the Seychelles Islands in the Indian Ocean a year ago when they discovered that he was the active planner for Cypriot terrorists.

Since then the British have drawn up a new proposed constitution for Cyprus offering it a greater degree of home rule.

But leaders of EOKA, the terrorist movement which has union with Greece as its objective, refused to come forward to negotiate. None was willing to risk the political onus of compromising with the British on any point.

Unlike the Algerian situation, where there are a large number of moderate Arabs and Berbers who would welcome compromise with the French so they could go about their business without interference from the terrorists, the Cypriots of Greek descent are a fiery lot. Very few of them are active terrorists, but they lend a willing cloak of support, making a cleanup extremely difficult.

When they could get no one to discuss their new constitution, the British realized that they had made a mistake in deporting Makarios. But they didn't know how to get him back without weakening their own position.

Now pamphlets purporting to be signed by the chief EOKA leader have appeared, offering a cease-fire if Makarios is returned.

This may be the result of an intensified British campaign of repression.

The British aren't sure, however, that Makarios still holds the key to peace on Cyprus, or that he will use it if he does.

For a long time the terrorist campaign went along, and even increased in ferocity, without him.

There is, indeed, no assurance whatever that peace can be negotiated.

The major factor is that, instead of planning to get out, Britain is actively building up her military installations on the island, including construction of a big naval base, and intends to stay as long as the world situation remains what it is.

Another important complication is the position of the Turkish minority among the residents.

Turkey has promised to fight before she will see them turned over to Greece, and their possible submergence under increased home rule is almost as ticklish a subject.

GOT HER GOAT

STERLING, Colo. (AP)— Sterling city patrolman John Voris wonders if any policeman in the country can top his experience.

A woman telephoned police that a vicious animal had one youngster cornered in a tree and two others on top of a truck.

Voris answered the call. He calmly walked away leading the animal—a billy goat.

SAVE HERE ON EVERYDAY DRUG NEEDS
PRESCRIPTIONS
Filled With Utmost Care
Bring Yours To Us
COLLENS'
FIVE POINT PHARMACY
PHONE 3-5610
601 DESIARD ST.

Special Factory Representative to help you with your carpeting problems.

SAVE!! On Fine Carpeting

SEE THE NEW 1957 Carpet Patterns

SALE OF CARPETING

Mr. M. S. Lynch

Carpet authority and special Bigelow mill representative will be in our store Monday and Tuesday to advise and assist you with any carpeting problem you may have.

Monday-Tuesday MARCH 18, 19

There is no charge for consultation and you are invited to talk over carpet problems with Mr. Lynch. At this time you can see the magnificent 1957 line of Bigelow carpet fashions.

4-Ply All Wool Twist Regular $8.95 yd.	$6.95 yd.
Nylon Blend Carpeting Regular $7.95 yd.	$6.35 yd.
Nylon Blend Carpeting Regular $10.95 yd.	$6.95 yd.
All Wool 3-Ply Twist Regular $8.95 yd.	$6.95 yd.
All Wool Twist Carpeting Regular $9.95 yd.	$5.95 yd.
Cotton Carpeting Regular $5.95 yd.	$4.45 yd.
Saran Carpeting Regular $10.95 yd.	$8.95 yd.
All Wool Twist Regular $10.95 yd.	$8.95 yd.
All Wool Random Texture Regular $8.95 yd.	$6.95 yd.
Wool Blend Twist Regular $10.95 yd.	$7.95 yd.
All Wool 3-Ply Twist Regular $12.50 yd.	$9.95 yd.
Carved Wilton Carpeting Regular $10.95 yd.	$7.95 yd.
All Wool Random Texture Regular $12.95 yd.	$9.95 yd.
Nylon Blend Regular $9.95 yd.	$7.95 yd.
32 oz. Springstep Rug Padding, Reg. $1.25 now	95c yd.
40 oz. Springstep Rug Padding, Reg. $1.50 now	$1.15 yd.
40 oz. Dyna-Step Rubber Rug Padding, Reg. $2.35	$1.75 yd.
40 oz. Rubber Ease Rug Padding, Reg. $1.65 now	$1.25 yd.

EASY TERMS TO SUIT YOUR BUDGET

BIGELOW Rugs-Carpets

Two hours Free parking at Car Park with any purchase. You can enter our store thru our rear entrance from Car Park.

MONROE FURNITURE CO., INC.
132 North Second St.

Review Of Financial, Oil, Gas New

MILD DECLINES REGISTERED

Four Key Fields Show Boom's Zip Vanishing

By WALTER BREEDE JR.

NEW YORK, March 16 (AP)—The boom lost a little more of its zip this week. You could see the signs most clearly in four key fields—steel, autos, retail trade and housing.

Except possibly for housing, the symptoms were pretty mild. A few steel furnaces were shut down, but nobody was laid off. A Detroit trade journal said auto dealers, after a good February, had returned to the practice of granting discounts. Department store sales for the week ended March 9 trailed year-ago business by 10 per cent. Retailers said part—but by no means all — of the decline was due to last year's earlier Easter. At this time last year Easter was only a few weeks away.

Home builders for some time now have been complaining bitterly about the government's "tight money" policy. This week, at congressional hearings in Washington, they really let down their hair.

George S. Goodyear, appearing for the National Assn. of Home Builders, said the shortage of funds for mortgage lending has throttled home building to a point where it threatens to hurt the whole economy. Said Goodyear: "We are now in immediate danger of being controlled to death."

William J. Levitt, the nation's largest home builder, told congressional investigators: "I am no longer predicting a depression in home building. I'm saying that we're in a depression right now."

Underscoring these comments, the government reported that builders started work on 17 per cent fewer homes in February than in the same month last year. Building usually picks up in February but this year it declined.

But the cloud was not without its silver lining — builders were told that the credit pinch may ease this year.

Albert Cole, the government's housing administrator, said there should be a "moderate improvement in the availability of mortgage funds" the next 16 months. J. Stanley Baughman, president of the Federal National Mortgage Assn., said there is a "great chance" you'll see an easier credit situation in about five months.

Banghman's theory: savings banks and insurance companies will have more money to invest in mortgages because business firms are no longer borrowing heavily for expansion.

If these predictions are correct, and if you can hold off on that new house six months or so, you may find mortgage money easier and cheaper.

Credit is tight now because business expanded at a whirlwind pace last year and had to borrow billions of dollars to pay for the new factories, machinery and equipment. The growth in this type of spending was fantastic — 6½ billion dollars more than in 1955 or a gain of 22 per cent. This year, according to a government study, the rise will continue but at a much slower rate. It's estimated businessmen will spend 37 billions on various types of improvements in 1957—an increase of 2 billions or 6½ per cent. About half the 1957 increase will be due to higher costs.

Utility companies will be in the foreground of this year's expansion drive. Cutbacks in new construction are planned by manufacturers of automobiles, building materials and textiles. One exception will be the nation's largest building materials producer, Johns-Manville Corp., which has budgeted a record 37 millions for expansion.

Steel production this week dipped to a new 1957 low with output scheduled at 92.7 per cent of capacity or 2,373,000 tons. That's 4.2 per cent less than the tonnage produced in the like week last year.

Cutbacks were in prospect, too, for the oil industry. Louisiana and New Mexico announced plans for sharp curtailment of their crude oil production "allowables" for April and there was every sign that Texas, the nation's top producer, would take similar action in a day or two. In recent weeks U. S. fields have been producing to the hilt. But Arab oil is flowing through Middle East pipelines again and the Suez Canal may be reopened to tanker traffic soon. With Middle East crude available, Europe will no longer need vast amounts of Western Hemisphere oil.

Biggest question among oil men at week's end was whether the srude price increases made in January would stick. Best guess was that present prices would hold, if the major producing states reduced their output.

Business Briefs

Unique

A breath-taking spring display—complete with gay-colored, chirping birds greets shoppers at The Palace on DeSiard street these days. Some 26 pastel plumaged parakeets, housed in matching pastel cages, are suspended from the store columns on the first floor. Pale purple, springtime pink and apple blossom white spray complete the colorful motif. Lilac blossoms are tastefully placed in show cases.

The first floor of the department store was dressed up for spring by Grady Merriman, advertising display manager, and his two assistants, Norman Stevens and Mrs. Frita Bowles.

Remodeling

Kitchen remodeling is the most popular type of home improvement work in northeast Louisiana this year according to Vernon McCoy of the J. B. McCoy Lumber company. McCoy, member of the Public Affairs Committee of the National Retail Lumber Dealers Association, said: "The women are taking the initiative in planning kitchen improvements, seeking changes that will save steps, reduce working and cleanup time, and making the kitchen a brighter and more cheerful place to work."

Attended Meet

Albert Theriot, Monroe wholesale dealer for the Schlitz Brewing Company, attended a recent statewide sales clinic for all company wholesalers in Louisiana at Alexandria. Also attending the meeting were James D. Dykes, director of the Southern Sales Area for the firm, and Neal W. Kaye, Delta Division manager for the company.

New Organization

The organization of a new factoring firm in Louisiana has been announced by Raymond P. Green, president of the Great Southern Development Company, Inc. Green says the firm will do business as the first major factoring firm to be organized in the state. And he reports the main offices of the new firm will be in New Orleans, but that plans have been made for branches in Baton Rouge, Shreveport and Lake Charles or Lafayette.

Just Returned

J. L. (Red) Adair of Adair GMC has just returned from Memphis, Tenn., where he attended a meeting of the GMC Truck and Coach Division of the Memphis zone. Adair was one of two elected representatives from his sales district.

IN FEBRUARY

Mutual Fund Redemptions Down Slightly

Redemptions of shares by investors in the 136 open-end investment company (mutual fund) members of the National Association of Investment Companies declined in February to $33,280,000 from the January figure of $37,261,000, it was reported. Redemptions in February a year ago totaled $39,337,000.

Assets at the end of February stood at $8,838,303,000, down from the January total of $9,060,437,000, reflecting the over-all decline in security prices for the month. The figure compares with the February 1956 total of $8,059,297,000.

Purchases of shares by investors during February totaled $105,773,000, exceeding the $100 million mark for the 15th consecutive month. This compares with January 1957 purchases of $149,911,000 and $117,756,000 for February 1956.

Investors openel 17,109 accumulation plans during the month for the continuing purchase of mutual funds at regular intervals. This figure was below the January record-high of 18,862 plans opened and higher than the Februay, 1956, total of 12,648. The Association estimates that over 480,000 accumulation plans are now in force.

Holdings of cash, U.S. Government securities and short-term obligations stood at $512,176,000 at the end of February compared with $516,921,000 for the month previous and $491,895,000 at the end of February a year ago. These holdings represented 5.8 per cent of total assets at the end of February compared with 5.7 per cent for January, 1957, and 6.1 per cent for February, 1956.

The National Association of Investment Companies represents 136 open-end investment companies (mutual funds) and 25 closed-end investment companies with combined assets of approximately $10 billion.

Europe's Oil Shortage May Be Ended Soon

By CHARLES HASLET

WASHINGTON, March 16 (AP)—The oil crisis created by the cutoff of supplies from the Middle East should be passed in May or June, a Senate Appropriations subcommittee was told this week.

Hugh Stewart, director of the Interior Department's oil and gas division, so testified in explaining his agency's money requests for the year starting July 1. It is not asking any emergency funds, he said, because of the expectation that oil from the Middle East soon will be flowing again in pre-Suez volume.

"However," he said, "the situation is emphasized because it illustrates so effectively the value to government of the closely coordinated petroleum planning of all agencies of the government which must deal with this sort of a problem."

When the Suez canal was blocked last October, he explained, oil plans worked out in collaboration with other government agencies were ready for use. Since late November, he said, every effort has been made to alleviate the effect of the oil shortage on our European allies and other countries of western Europe and at the same time prevent any harm to any other countries of the free world.

Stewart said the $585,000 budget asked by his agency includes an increase in funds to provide six examiner positions for the field forces of the federal petroleum board which administers the Connelly Hot Oil Act.

Enforcement of this act, which prohibits shipment in interstate commerce of oil produced in violation of state laws and regulations, is important, he explained, in conserving the nation's oil resources.

National Steel Earnings Reach New Record High

PITTSBURGH, March 16 (Special)—A new high record in sales and operating revenue is reported by Ernest T. Weir, chairman, and Thomas E. Millsop, president, in the 28th annual report of National Steel Corporation covering 1956, which is being sent to stockholders.

Net profit also would have reached a new high mark had it not been for the effects of the strike in the steel industry July and August, the report states. All National Steel operations were shut down during that period except those of Weirton Steel which continued at capacity throughout the strike. This division has a strike-free record of nearly twenty-five years.

Total sales in 1956 were $664,251,090, compared with $622,018,919 in 1955.

National Steel's net earnings for 1956 were $52,502,422, equal to $7.09 per share on 7,403,318 shares, which compares with earnings in 1955 of $48,289,453, equal to $6.54 per share.

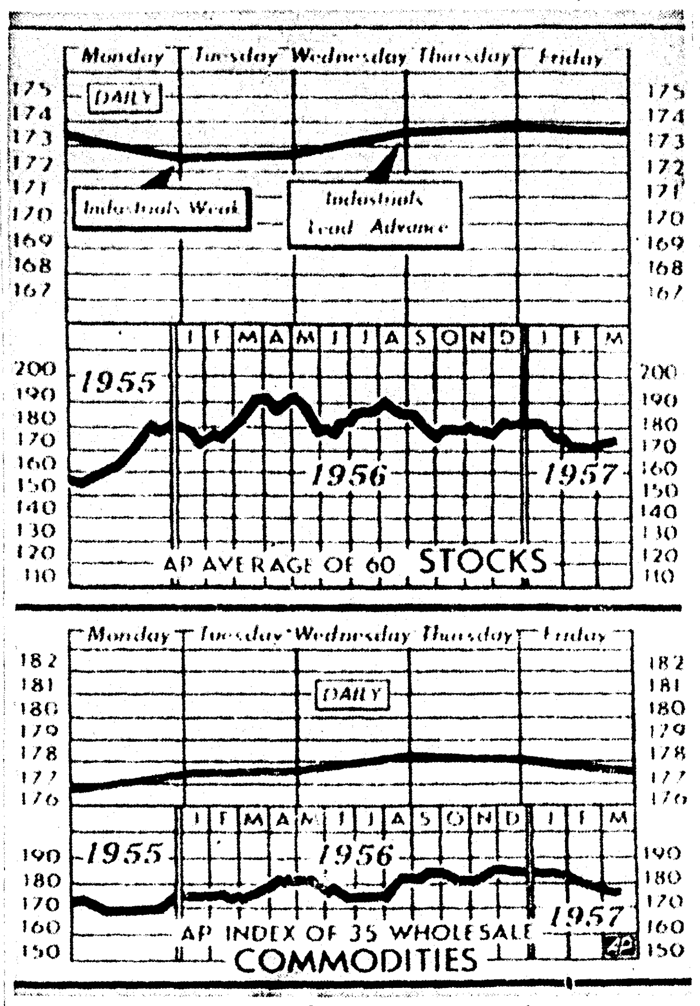

STOCKS MOVE HIGHER—The Associated Press average of 60 stocks moved higher for the third week in a row when it closed Friday at 173.7 from 173.3 a week earlier. For the first time in nine weeks the commodity index scored an advance, closing at 177.6 from 176.9, with livestock conspicuous on the upswing. (AP Wirephoto Chart)

Stocks Improve In Week's Trades

NEW YORK, March 16 (AP)—The stock market moved cautiously this week against a conflicting background of news but, on average, prices were slightly better than a week ago.

It was the third straight weekly rise. The Associated Press average was up 40 cents at $173.70. Trading was very sluggish.

The week brought such confusing news items as a new low for steel operations and a new high for February employment. Signs were that interest rates are leveling off, a bullish factor. Also came reports of cutbacks by steel producers and by the Delco Division of General Motors.

Ford Motor said it is hiring more workers at its new Kansas City plant but laying off others in Cleveland.

All this added up to confusion for many investors.

The five most active issues this week were Shell Transport & Trading, new at 23⅜; American Motors up 1⅜ at 7½; Chrysler up 2½ at 76½; General Motors, up ⅜ at 40¼; and Royal Dutch up 1 at 44¾.

Corporate bonds improved this week for the birst time in a month but U.S. government bonds turned mixed after announcement late in the week of the Treasury's new financing plans.

Alabama Gets Second Field

GOLD MINE, Ala., March 16 (AP)—A new natural gas well in Marion County means Alabama now has two gas fields, according to State Oil and Gas Supervisor Walter B. Jones.

Jones made his prediction yesterday following announcement that a gas well with a flow of near eight million cubic feet daily from a two-inch pipe had been brought in here. The other field also is in Marion County.

The State Oil and Gas Board placed a temporary allowable of one million cubic feet daily on the well. It is owned by Charles Morris, Walter Pearson and M. H. Wilbourne of Tusaloosa, and S. A. Hobson of Greensboro. The site is on land leased from the First National Bank of Birmingham.

The strike was called the biggest natural gas well in Alabama history. Jones said further tests will be necessary to determine its productivity.

River Stages

Stations:	Flood stage	Present stage	24-hour change
MISSISSIPPI			
St. Louis	30	-0.8	0.1 Fall
Memphis	34	14.7	0.7 Fall
Helena i	44	22.4	0.6 Fall
Arkansas City	42	18.5	0.2 Fall
Baton Rouge	35	20.2	0.7 Fall
Donaldsonville	28	15.4	0.1 Fall
New Orleans	17	8.0	0.3 Fall
ATCHAFALAYA			
Morgan City	6	4.2	0.2 Fall
OUACHITA			
Camden	26	9.8	0.1 Rise
Monroe	40	25.5	0.5 Fall
BLACK			
Jonesville	50	r38.3	0.3 Fall
OHIO			
Pittsburgh	25	z16.5	0.3 Fall
Cincinnati	52	22.9	0.3 Fall
Cairo	40	25.4	0.2 Fall
ARKANSAS			
Little Rock	23	0.2	0.3 Fall
RED			
Shreveport	39	9.1	.. ...
Alexandria	32	s9.0	0.1 Fall
PEARL			
Jackson	18	16.7	0.1 Fall

s-Stage yesterday morning.
r-Stage day before yesterday.
z-Pool stage.

Cotton Futures Close Week On Mixed Prices

NEW YORK, March 16 (AP) — Cotton futures prices followed an irregular course this week and closed mixed, with old crop months losing ground and distant deliveries seeking higher territory.

Active futures contracts on the New York Cotton Exchange finished at prices ranging from 95 cents a bale lower to $1.00 a bale higher than at the close of the week before.

The nearby March contract, which expired Wednesday, was under heavy selling pressure at the start but rallied on short covering. When it went off the board it was down 25 cents a bale from the previous Friday's close.

The market tended to rise and fall with March delivery, although other factors exerted influence, too. Reports of favorable weather conditions in the southwest portion of the belt had a depressing effect on futures values early in the week. Subsequently the market backed and filled. The nearer months were under pressure of straddle operations.

Exports of U. S. Cotton for the week ended Tuesday were estimated by the New York Cotton Exchange Service Bureau at 156,000.

Researcher To Discuss Space, Guided Missiles

JACKSON, Miss., March 16 (AP)—Dr. Ernst Stuhlinger of Redstone Arsenal will discuss "Space and Guided Missiles" at the Southern district meeting of the American Institute of Electrical Engineers April 3-5.

Dr. Stuhlinger has conducted atomic energy research and helped Hans Geiger develop the Geiger Counter. Dr. Stuhlinger came to the United States from Germany in 1946 and has worked with the U.S. Army Ordnance Corps.

DURING WEEK IN DISTRICT

21 Drilling Rigs Are Active

The weekly report of the Monroe District office of the State of Louisiana, Conservation Department, listed 21 drilling rigs as active during the past week.

CATAHOULA

Tew Lake field: Durbin Bond and Company Inc. Ryan-Ford Unit No. 2, sec. 11-8-6E, set 4383 feet of 5½ inch pipe, ready to perforate, 4450 feet.

CONCORDIA

Wildcat field: Marlin Exp. Inc. Mad. Oil and Dev. Co. No. A-7, sec. 31-6-9E, spudded in March 5th, set 502 feet of ⅝ inch pipe.

South Esperance Point field: Jet Drilling Co. Inc. Paul F. Barnhart, Hog-Esperance No. A-9, drilling, 6340 feet.

Lake St. John field: The California Co. SJ Unit No. 38, sec. 2-9-10E, drilling, 30 feet.

FRANKLIN

Baskinton field: Murphy - Sun Oil Co. J. E. Holt "D" No. 14, sec. 33-16-8E, testing at 4146 feet.

South Big Creek field: G.F.G. Oil Co. et al, W. A. Atkinson, No. 1-A, sec. 20-16-8E, testing on gas lift at 3522 feet; R. D. Phillips, Jane Lord et al No. 1, sec. 30-16-8E, ready to set 5½ inch casing, 3597 feet; R. D. Phillips J. Summers No. 1, sec. 30-16-8E, testing on pump, 3555 feet.

Turkey Creek field: Murphy - Sun Oil Co. J. E. Holt "E" No. 1; sec. 9-15-8E, spudded in March 11th, set 518 feet of ⅝ inch casing, drilling.

LA SALLE

Tullos Urania field: Air Lift Oil Co. Feigen No. 4, set 1263 feet of 5½ inch pipe, this is an old well they are reworking; Bert and Glen Loe, Urania Lumber Co. Ltd. No. A-1, sec. 24-10-1E, testing, 1555 feet.

RICHLAND

Wildcat field: Pan Amer. Pet Corp. R. R. Rhymes No. 1, sec. 25-16-5E, drilling, 10,551 feet.

Rayville field: Cerniglia - Eddins Gunter, Morris Est. No. 1, sec. 5-17-7E, testing, 2514 feet.

TENSAS

Wildcat field: Jett Drilling Co. Inc., Norman Germany and A. M. West No. 1, sec. 32-12-11E, spudded in March 6th, set 1002 feet of 9⅝ inch pipe. Killens Ferry field: Robert F. Roberts, et al, Ayer Timber Co. Inc. No. B-1, sec. 29-14-10E, drilling tight.

Lake Formosa field: Jett Drilling Co. Inc Fisher Lumber Corp. B-3, spudded in March 10th, set 1018 feet of 9⅝ inch pipe.

Rodney Island field: Jett Drilling Co. Inc. Harper St. Unit No. 6, sec. 10-10-12E, set 10,078 feet of 5½ inch pipe; Jett Drilling Company Inc. Harper No. C-1, drilling, 9410 feet.

UNION

Wildcat field: Union Prod. Co. Odom No 1, sec. 4-21-3W, set 10,483 feet of 7 inch pipe, waiting on cement.

Bull Creek field: S. West Gas Prod. Co. Inc. J. Jones No. 1, sec. 29-21-3W, spudded in March 3rd, set 123 feet of 16 inch casing and 2733 feet of 10¾ inch pipe, drilling ahead.

Monroe field: Olin Gas and Oil Corp. Olin Unit No. J-1, sec. 18-21-3E, set 9007 feet of 5½ inch pipe.

Grain Futures Take Drubbing

CHICAGO, March 16 (AP) —Wheat futures took a drubbing on the Board of Trade this week under rather continuous liquidation. Prices were as much as 5 cents lower than a week ago.

Near the end of the week the selling spread into other pits, although the losses were not nearly as large except in rye. Corn managed to stay fairly steady in some cases and loses were not particularly heavy in oats and soybeans.

Wheat ended the week 4⅛ to 5⅝ cents lower, with the September and December deliveries reaching new seasonal lows. Corn was 2 cents lower to ½ higher, oats 1¼ to 2½ lower, rye down 3 to 5¼, soybeans ⅞ to 2⅛ off, and lard 7 to 33 cents a hundred pounds lower.

Deep Well Drilling Provides Some Profit, Much Knowledge

HOUSTON, March 16 (AP)— Oil operators have had fairly good luck in drilling deep wells but many ventures have become more valuable in experience than in profits.

Since 1938 U.S. operators have drilled 409 wells 15,000 feet or deeper. Producing wells have totaled 198. This is a 48 per cent average that holds up very well against industry-wide figures. The industry last year drilled 58,850 wells of all types and had completions on 62 per cent.

The deep well survey by the Petroleum Engineer magazine says the 150 wells drilled 15,000 feet and below last year offer a glimpse of great potentials but emphasize great costs. The magazine said good prospects in offshore areas offer a possibility average costs can be lowered.

The average cost of the 150 wells was $667,000. The cheapest well cost $200,000, the most expensive $2,550,000.

The well that cost $2,550,000 was drilled to a world record depth of 22,570 feet in Louisiana's Plaquemines Parish. Production began in January at 260 barrels daily at 20,745 feet, also a record.

"In itself it can never pay out, but the fact that it has been done opens a new depth horizon," the magazine said.

The oil industry gained much information from the Placquemines Parish well but many, many years of steady production would be needed for the operator, Richardson & Bass, to recover its investment.

The nation's oil fields producing from 15,000 feet jumped last year from 10 to 23. Deep well operations brought in three new fields in Louisiana and one in Oklahoma. Eight old Louisiana fields also began producing below 15,000 feet for the first time.

Petroleum Engineer believes some of the 23 fields offer prospects sufficient to call for more development wells than at any time in the past.

The magazine said the drilling boom in offshore areas, where geologists have predicted deep production, indicates increased activity below 15,000 feet.

OIL MILL SOLD

CINCINNATI, March 16 (AP) — The Buckeye Cellulos Corp., a subsidiary of the Procter & Gamble Co., today announced the sale of a cottonseed and soybean mill at Greenwood, Miss., to the Yazoo Valley Oil Mill, Inc., of Greenwood.

Buckeye has owned the mill since 1902. It operates 15 other such facilities.

CLOSEOUT SALE

SINK AND CABINET

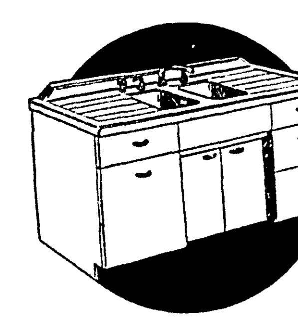

FREE ESTIMATES ON PLUMBING INSTALLATIONS

54" WHITE STEEL SINK AND CABINET $94.95

66" WHITE STEEL CABINETS DOUBLE COMPARTMENT $115.95

Exclusive Coleman 10-Year $500 Warranty Bond guarantees your Vit-Rock* Automatic Gas WATER HEATER

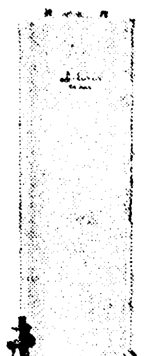

Flexible Rock seals walls and top of storage tank

Solid Glass seals heat exchanger surface from water contact

RUST-FREE HOT WATER . . . TROUBLE-FREE OPERATION insured with this unique combination of two protective linings.

* Burwell Process

20 GAL. $68.00
30 GAL. $75.00
40 GAL. $89.00

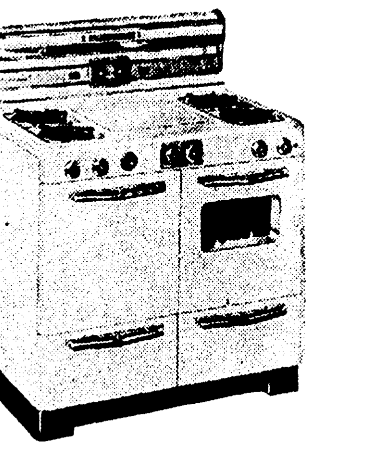

Display Models — Famous Universal GAS RANGES 50% OFF

—THIS SALE— ONE WEEK ONLY!

Rapidayton "CHAMPION"

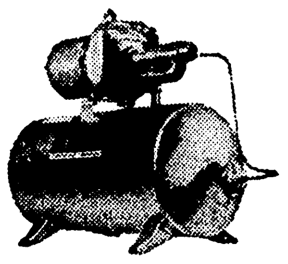

Shallow or Deep Well Pump For Service In Wells To 60 Ft.

NOW AT THIS LOW PRICE $89.00

• NOTHING DOWN • 36 MONTHS TO PAY

West Monroe Plumbing and Heating Co., Inc.
"SERVING THE TWIN CITIES FOR 20 YEARS"
304 TRENTON PHONE 2-6040 WEST MONROE, LA.

Review Of Financial, Oil, Gas New

MILD DECLINES REGISTERED

Four Key Fields Show Boom's Zip Vanishing

By WALTER BREEDE JR.

NEW YORK, March 16 (AP)—The boom lost a little more of its zip this week. You could see the signs most clearly in four key fields—steel, autos, retail trade and housing.

Except possibly for housing, the symptoms were pretty mild. A few steel furnaces were shut down, but nobody was laid off. A Detroit trade journal said auto dealers, after a good February, had returned to the practice of granting discounts. Department store sales for the week ended March 9 trailed year-ago business by 10 per cent. Retailers said part—but by no means all — of the decline was due to last year's earlier Easter. At this time last year Easter was only a few weeks away.

Home builders for some time now have been complaining bitterly about the government's "tight money" policy. This week, at congressional hearings in Washington, they really let down their hair.

George S. Goodyear, appearing for the National Assn. of Home Builders, said the shortage of funds for mortgage lending has throttled home building to a point where it threatens to hurt the whole economy. Said Goodyear: "We are now in immediate danger of being controlled to death."

William J. Levitt, the nation's largest home builder, told congressional investigators: "I am no longer predicting a depression in home building. I'm saying that we're in a depression right now."

Underscoring these comments, the government reported that builders started work on 17 per cent fewer homes in February than in the same month last year. Building usually picks up in February but this year it declined.

But the cloud was not without its silver lining — builders were told that the credit pinch may ease this year.

Albert Cole, the government's housing administrator, said there should be a "moderate improvement in the availability of mortgage funds" the next 16 months. J. Stanley Baughman, president of the Federal National Mortgage Assn., said there is a "great chance" you'll see an easier credit situation in about five months.

Banghman's theory: savings banks and insurance companies will have more money to invest in mortgages because business firms are no longer borrowing heavily for expansion.

If these predictions are correct, and if you can hold off on that new house six months or so, you may find mortgage money easier and cheaper.

Credit is tight now because business expanded at a whirlwind pace last year and had to borrow billions of dollars to pay for the new factories, machinery and equipment. The growth in this type of spending was fantastic — 6½ billion dollars more than in 1955 or a gain of 22 per cent. This year, according to a government study, the rise will continue but at a much slower rate. It's estimated businessmen will spend 37 billions on various types of improvements in 1957—an increase of 2 billions or 6½ per cent. About half the 1957 increase will be due to higher costs.

Utility companies will be in the foreground of this year's expansion drive. Cutbacks in new construction are planned by manufacturers of automobiles, building materials and textiles. One exception will be the nation's largest building materials producer, Johns-Manville Corp., which has budgeted a record 37 millions for expansion.

Steel production this week dipped to a new 1957 low with output scheduled at 92.7 per cent of capacity or 2,373,000 tons. That's 4.2 per cent less than the tonnage produced in the like week last year.

Cutbacks were in prospect, too, for the oil industry. Louisiana and New Mexico announced plans for sharp curtailment of their crude oil production "allowables" for April and there was every sign that Texas, the nation's top producer, would take similar action in a day or two. In recent weeks U. S. fields have been producing to the hilt. But Arab oil is flowing through Middle East pipelines again and the Suez Canal may be reopened to tanker traffic soon. With Middle East crude available, Europe will no longer need vast amounts of Western Hemisphere oil.

Biggest question among oil men at week's end was whether the srude price increases made in January would stick. Best guess was that present prices would hold, if the major producing states reduced their output.

Business Briefs

Unique

A breath-taking spring display—complete with gay-colored, chirping birds greets shoppers at The Palace on DeSiard street these days. Some 26 pastel plumaged parakeets, housed in matching pastel cages, are suspended from the store columns on the first floor. Pale purple, springtime pink and apple blossom white spray complete the colorful motif. Lilac blossums are tastefully placed in show cases.

The first floor of the department store was dressed up for spring by Grady Merriman, advertising display manager, and his two assistants, Norman Stevens and Mrs. Frita Bowles.

Remodeling

Kitchen remodeling is the most popular type of home improvement work in northeast Louisiana this year according to Vernon McCoy of the J. B. McCoy Lumber company. McCoy, member of the Public Affairs Committee of the National Retail Lumber Dealers Association, said: "The women are taking the initiative in planning kitchen improvements, seeking changes that will save steps, reduce working and cleanup time, and making the kitchen a brighter and more cheerful place to work."

Attended Meet

Albert Theriot, Monroe wholesale dealer for the Schlitz Brewing Company, attended a recent statewide sales clinic for all company wholesalers in Louisiana at Alexandria. Also attending the meeting were James D. Dykes, director of the Southern Sales Area for the firm, and Neal W. Kaye, Delta Division manager for the company.

New Organization

The organization of a new factoring firm in Louisiana has been announced by Raymond P. Green, president of the Great Southern Development Company, Inc. Green says the firm will do business as the first major factoring firm to be organized in the state. And he reports the main offices of the new firm will be in New Orleans, but that plans have been made for branches in Baton Rouge, Shreveport and Lake Charles or Lafayette.

Just Returned

J. L. (Red) Adair of Adair GMC has just returned from Memphis, Tenn., where he attended a meeting of the GMC Truck and Coach Division of the Memphis zone. Adair was one of two elected representatives from his sales district.

IN FEBRUARY

Mutual Fund Redemptions Down Slightly

Redemptions of shares by investors in the 136 open-end investment company (mutual fund) members of the National Association of Investment Companies declined in February to $33,280,000 from the January figure of $37,261,000, it was reported. Redemptions in February a year ago totaled $39,337,000.

Assets at the end of February stood at $8,838,303,000, down from the January total of $9,060,437,000, reflecting the over-all decline in security prices for the month. The figure compares with the February 1956 total of $8,059,297,000.

Purchases of shares by investors during February totaled $105,773,000, exceeding the $100 million mark for the 15th consecutive month. This compares with January 1957 purchases of $149,911,000 and $117,756,000 for February 1956.

Investors openel 17,109 accumulation plans during the month for the continuing purchase of mutual funds at regular intervals. This figure was below the January record-high of 18,862 plans opened and higher than the Februay, 1956, total of 12,648. The Association estimates that over 480,000 accumulation plans are now in force.

Holdings of cash, U.S. Government securities and short-term obligations stood at $512,176,000 at the end of February compared with $516,921,000 for the month previous and $491,895,000 at the end of February a year ago. These holdings represented 5.8 per cent of total assets at the end of February compared with 5.7 per cent for January, 1957, and 6.1 per cent for February, 1956.

The National Association of Investment Companies represents 136 open-end investment companies (mutual funds) and 25 closed-end investment companies with combined assets of approximately $14 billions.

Europe's Oil Shortage May Be Ended Soon

By CHARLES HASLET

WASHINGTON, March 16 (AP)—The oil crisis created by the cut-off of supplies from the Middle East should be passed in May or June, a Senate Appropriations subcommittee was told this week.

Hugh Stewart, director of the Interior Department's oil and gas division, so testified in explaining his agency's money requests for the year starting July 1. It is not asking any emergency funds, he said, because of the expectation that oil from the Middle East soon will be flowing again in pre-Suez volume.

"However," he said, "the situation is emphasized because it illustrates so effectively the value to government of the closely coordinated petroleum planning of all agencies of the government which must deal with this sort of a problem."

When the Suez canal was blocked last October, he explained, oil plans worked out in collaboration with other government agencies were ready for use. Since late November, he said, every effort has been made to alleviate the effect of the oil shortage on our European allies and other countries of western Europe and at the same time prevent any harm to any other countries of the free world.

Stewart said the $585,000 budget asked by his agency includes an increase in funds to provide six examiner positions for the field forces of the federal petroleum board which administers the Connelly Hot Oil Act.

Enforcement of this act, which prohibits shipment in interstate commerce of oil produced in violation of state laws and regulations, is important, he explained, in conserving the nation's oil resources.

National Steel Earnings Reach New Record High

PITTSBURGH, March 16 (Special)—A new high record in sales and operating revenue is reported by Ernest T. Weir, chairman, and Thomas E. Millsop, president, in the 28th annual report of National Steel Corporation covering 1956, which is being sent to stockholders.

Net profit also would have reached a new high mark had it not been for the effects of the strike in the steel industry July and August, the report states. All National Steel operations were shut down during that period except those of Weirton Steel which continued at capacity throughout the strike. This division has a strike-free record of nearly twenty-five years.

Total sales in 1956 were $664,251,090, compared with $622,018,919 in 1955.

National Steel's net earnings for 1956 were $52,502,422, equal to $7.09 per share on 7,403,318 shares, which compares with earnings in 1955 of $48,289,453, equal to $6.54 per share.

Alabama Gets Second Field

GOLD MINE, Ala., March 16 (AP)—A new natural gas well in Marion County means Alabama now has two gas fields, according to State Oil and Gas Supervisor Walter B. Jones.

Jones made his prediction yesterday following announcement that a gas well with a flow of near eight million cubic feet daily from a two-inch pipe had been brought in here. The other field also is in Marion County.

The State Oil and Gas Board placed a temporary allowable of one million cubic feet daily on the well. It is owned by Charles Morris, Walter Pearson and M. H. Wilbourne of Tusaloosa, and S. A. Hobson of Greensboro. The site is on land leased from the First National Bank of Birmingham.

The strike was called the biggest natural gas well in Alabama history. Jones said further tests will be necessary to determine its productivity.

River Stages

Stations:	Flood stage	Present stage	24-hour change
MISSISSIPPI			
St. Louis	30	-0.8	0.1 Fall
Memphis	34	14.7	0.7 Fall
Helena i	44	22.4	0.6 Fall
Arkansas City	42	18.5	0.2 Fall
Baton Rouge	35	20.2	0.7 Fall
Donaldsonville	28	15.4	0.1 Fall
New Orleans	17	8.0	0.3 Fall
ATCHAFALAYA			
Morgan City	6	4.2	0.2 Fall
OUACHITA			
Camden	26	9.8	0.1 Rise
Monroe	40	25.5	0.5 Fall
BLACK			
Jonesville	50	r38.3	0.3 Fall
OHIO			
Pittsburgh	25	z16.5	0.3 Fall
Cincinnati	52	22.9	0.3 Fall
Cairo	40	25.4	0.2 Fall
ARKANSAS			
Little Rock	23	0.2	0.3 Fall
RED			
Shreveport	39	9.1	. . . . .
Alexandria	32	s9.0	0.1 Fall
PEARL			
Jackson	18	16.7	0.1 Fall

s-Stage yesterday morning.
r-Stage day before yesterday.
z-Pool stage.

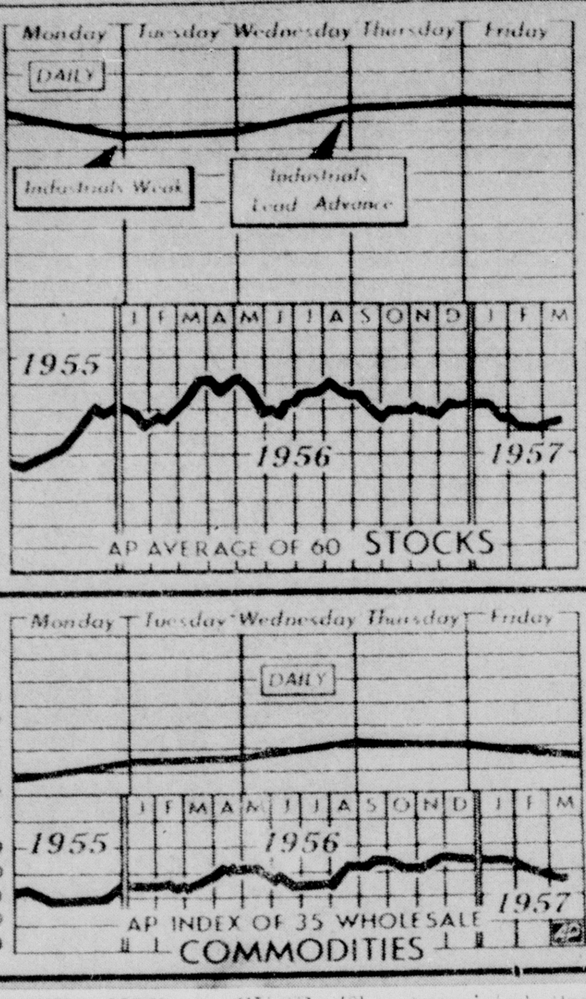

STOCKS MOVE HIGHER—The Associated Press average of 60 stocks moved higher for the third week in a row when it closed Friday at 173.7 from 173.3 a week earlier. For the first time in nine weeks the commodity index scored an advance, closing at 177.6 from 176.9, with livestock conspicuous on the upswing. (AP Wirephoto Chart)

Stocks Improve In Week's Trades

NEW YORK, March 16 (AP)—The stock market moved cautiously this week against a conflicting background of news but, on average, prices were slightly better than a week ago.

It was the third straight weekly rise. The Associated Press average was up 40 cents at $173.70. Trading was very sluggish.

The week brought such confusing news items as a new low for steel operations and a new high for February employment. Signs were that interest rates are leveling off, a bullish factor. Also came reports of cutbacks by steel producers and by the Delco Division of General Motors.

Ford Motor said it is hiring more workers at its new Kansas City plant but laying off others in Cleveland.

All this added up to confusion for many investors.

The five most active issues this week were Shell Transport & Trading, new at 23⅜; American Motors up 1⅜ at 7½; Chrysler up 2½ at 76½; General Motors, up ⅜ at 40¼; and Royal Dutch up 1 at 44¾.

Corporate bonds improved this week for the birst time in a month but U.S. government bonds turned mixed after announcement late in the week of the Treasury's new financing plans.

Cotton Futures Close Week On Mixed Prices

NEW YORK, March 16 (AP) — Cotton futures prices followed an irregular course this week and closed mixed, with old crop months losing ground and distant deliveries seeking higher territory.

Active futures contracts on the New York Cotton Exchange finished at prices ranging from 95 cents a bale lower to $1.00 a bale higher than at the close of the week before.

The nearby March contract, which expired Wednesday, was under heavy selling pressure at the start but rallied on short covering. When it went off the board it was down 25 cents a bale from the previous Friday's close.

The market tended to rise and fall with March delivery, although other factors exerted influence, too. Reports of favorable weather conditions in the southwest portion of the belt had a depressing effect on futures values early in the week. Subsequently the market backed and filled. The nearer months were under pressure of straddle operations.

Exports of U. S. Cotton for the week ended Tuesday were estimated by the New York Cotton Exchange Service Bureau at 156,000.

Researcher To Discuss Space, Guided Missiles

JACKSON, Miss., March 16 (AP)—Dr. Ernst Stuhlinger of Redstone Arsenal will discuss "Space and Guided Missiles" at the Southern district meeting of the American Institute of Electrical Engineers April 3-5.

Dr. Stuhlinger has conducted atomic energy research and helped Hans Geiger develop the Geiger Counter. Dr. Stuhlinger came to the United States from Germany in 1946 and has worked with the U.S. Army Ordnance Corps.

DURING WEEK IN DISTRICT

21 Drilling Rigs Are Active

The weekly report of the Monroe District office of the State of Louisiana, Conservation Department, listed 21 drilling rigs as active during the past week.

CATAHOULA

Tew Lake field: Durbin Bond and Company Inc. Ryan-Ford Unit No. 2, sec. 11-8-6E, set 4383 feet of 5½ inch pipe, ready to perforate, 4450 feet.

CONCORDIA

Wildcat field: Marlin Exp. Inc. Mad. Oil and Dev Co No. A-7, sec. 31-6-9E, spudded in March 5th, set 502 feet of ⅝ inch pipe.

South Esperance Point field: Jet Drilling Co. Inc. Paul F. Barnhart, Hog-Esperance No. A-9, drilling, 6340 feet.

Lake St. John field: The California Co. LSJ Unit No. 38, sec. 2-9-10E, drilling, 930 feet.

FRANKLIN

Baskinton field: Murphy - Sun Oil Co. J. E. Holt "D" No. 14, sec. 33-16-8E, testing at 4146 feet.

South Big Creek field: G.F.G. Oil Co. et al, W. A. Atkinson, No. 1-A, sec. 20-16-8E, testing on gas lift at 3522 feet; R. D. Phillips, Jane Lord et al No. 1, sec. 30-16-8E, ready to set 5½ inch casing, 3507 feet; R. D. Phillips J. Summers No. 1, sec. 30-16-8E, testing on pump, 3555 feet.

Turkey Creek field: Murphy - Sun Oil Co J. E. Holt "E" No. 1; sec. 9-15-8E, spudded in March 11th, set 548 feet of ⅝ inch casing, drilling.

LA SALLE

Tullos Urania field: Air Lift Oil Co. Zeigen No. 4, set 1263 feet of 5½ inch pipe, this is an old well they are reworking; Bert and Glen Loe, Urania Lumber Co. Ltd. No. A-1, sec. 24-10-1E, testing, 1555 feet.

RICHLAND

Wildcat field: Pan Amer. Pet Corp. R. R. Rhymes No. 1, sec. 25-16-5E, drilling, 10,551 feet.

Rayville field: Cerniglia - Eddins Gunter, Morris Est. No. 1, sec. 5-17-7E, testing, 2514 feet.

TENSAS

Wildcat field: Jett Drilling Co. Inc., Norman Germany and A. M. West No. 1, sec. 32-12-11E, spudded in March 6th, set 1002 feet of 9⅝ inch pipe. Killens Ferry field: Robert F. Roberts, et al, Ayer Timber Co. Inc. No. B-1, sec. 29-14-10E, drilling tight.

Lake Formosa field: Jett Drilling Co. Inc Fisher Lumber Corp. B-3, spudded in March 10th, set 1018 feet of 9⅝ inch pipe.

Rodney Island field: Jett Drilling Co. Inc. Harper St. Unit No. 6, sec. 10-10-12E, set 10,078 feet of 5½ inch pipe; Jett Drilling Company Inc. Harper No. C-1, drilling, 9410 feet.

UNION

Wildcat field: Union Prod. Co. Odom No 1, sec. 4-21-3W, set 10,483 feet of 7 inch pipe, waiting on cement.

Bull Creek field: S. West Gas Prod. Co. Inc. J. Jones No. 1, sec. 29-21-3W, spudded in March 3rd, set 123 feet of 16 inch casing and 2733 feet of 10¾ inch pipe, drilling ahead.

Monroe field: Olin Gas and Oil Corp. Olin Unit No. J-1, sec. 18-21-3E, set 9007 feet of 5½ inch pipe.

Grain Futures Take Drubbing

CHICAGO, March 16 (AP) —Wheat futures took a drubbing on the Board of Trade this week under rather continuous liquidation. Prices were as much as 5 cents lower than a week ago.

Near the end of the week the selling spread into other pits, although the losses were not nearly as large except in rye. Corn managed to stay fairly steady in some cases and loses were not particularly heavy in oats and soybeans.

Wheat ended the week 4⅛ to 5⅝ cents lower, with the September and December deliveries reaching new seasonal lows. Corn was 2 cents lower to ½ higher, oats 1¼ to 2½ lower, rye down 3 to 5¼, soybeans ⅞ to 2⅛ off, and lard 7 to 33 cents a hundred pounds lower.

Deep Well Drilling Provides Some Profit, Much Knowledge

HOUSTON, March 16 (AP)— Oil operators have had fairly good luck in drilling deep wells but many ventures have become more valuable in experience than in profits.

Since 1938 U.S. operators have drilled 409 wells 15,000 feet or deeper. Producing wells have totaled 198. This is a 48 per cent average that holds up very well against industry-wide figures. The industry last year drilled 58,850 wells of all types and had completions on 62 per cent.

The deep well survey by the Petroleum Engineer magazine says the 150 wells drilled 15,000 feet and below last year offer a glimpse of great potentials but emphasize great costs. The magazine said good prospects in offshore areas offer a possibility average costs can be lowered.

The average cost of the 150 wells was $667,000. The cheapest well cost $200,000, the most expensive $2,550,000.

The well that cost $2,550,000 was drilled to a world record depth of 22,570 feet in Louisiana's Plaquemines Parish. Production began in January at 260 barrels daily at 20,745 feet, also a record.

"In itself it can never pay out, but the fact that it has been done opens a new depth horizon," the magazine said.

The oil industry gained much information from the Plaquemines Parish well but many, many years of steady production would be needed for the operator, Richardson & Bass, to recover its investment.

The nation's oil fields producing from 15,000 feet jumped last year from 10 to 23. Deep well operations brought in three new fields in Louisiana and one in Oklahoma. Eight old Louisiana fields also began producing below 15,000 feet for the first time.

Petroleum Engineer believes some of the 23 fields offer prospects sufficient to call for more development wells than at any time in the past.

The magazine said the drilling boom in offshore areas, where geologists have predicted deep production, indicates increased activity below 15,000 feet.

OIL MILL SOLD

CINCINNATI, March 16 (AP) — The Buckeye Cellulos Corp., a subsidiary of the Procter & Gamble Co., today announced the sale of a cottonseed and soybean mill at Greenwood, Miss., to the Yazoo Valley Oil Mill, Inc., of Greenwood.

Buckeye has owned the mill since 1902. It operates 15 other such facilities.

CLOSEOUT SALE

SINK AND CABINET

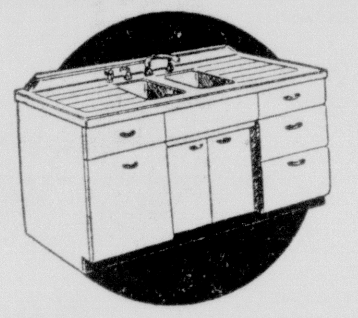

54" WHITE STEEL SINK AND CABINET $94.95

66" WHITE STEEL CABINETS DOUBLE COMPARTMENT $115.95

FREE ESTIMATES ON PLUMBING INSTALLATIONS

Exclusive Coleman 10-Year $500 Warranty Bond guarantees your Vit-Rock* Automatic Gas WATER HEATER

• Flexible Rock seals walls and top of storage tank
• Solid Glass seals heat exchanger surface from water contact

RUST-FREE HOT WATER... TROUBLE-FREE OPERATION insured with this unique combination of two protective linings.

* Burwell Process

20 GAL. $68.00
30 GAL. $75.00
40 GAL. $89.00

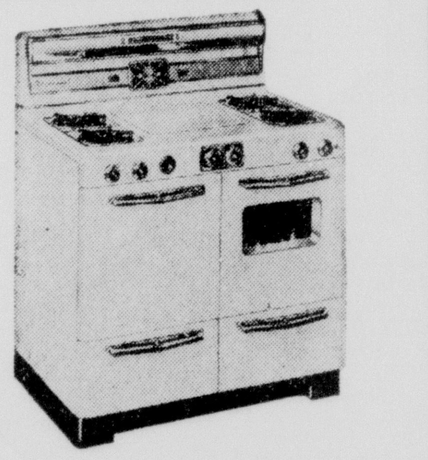

Display Models — Famous Universal GAS RANGES 50% OFF

—THIS SALE— ONE WEEK ONLY!

Rapidayton "CHAMPION"

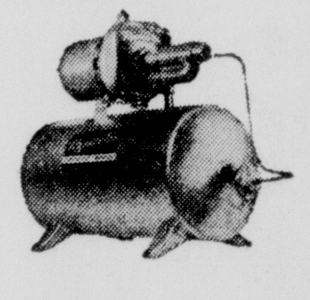

Shallow or Deep Well Pump For Service In Wells To 60 Ft. NOW AT THIS LOW PRICE $89.00

• NOTHING DOWN • 36 MONTHS TO PAY

West Monroe Plumbing and Heating Co., Inc.
"SERVING THE TWIN CITIES FOR 20 YEARS"
304 TRENTON PHONE 2-6040 WEST MONROE, LA.

AT NORTHEAST STATE

College Yearbook Beauties Compete

Nominees for beauties and class favorites for the 1957 Chacahoula, Northeast State yearbook, Saturday were announced by Yearbook Editor Bobby Joe Oden.

Freshman class favorites will be determined Friday by a run-off between two men who tied for the honor of male representative. Others were selected in a general election of the student body.

Twelve finalists to wear beauty titles will be chosen by off-campus judges from a field of twenty-eight coeds who were nominated in a campus election. The Miss Northeast State crown will go to the winner of the highest number of votes among senior nominees.

Finalists, along with the additional sixteen nominees, will be featured in the yearbook.

Senior beauty nominees include: Charlene Miller, Dixie Brown, Peggy Rawls, all of West Monroe; Gaye Whitaker, Epps; Dot Hudson, Gallion; Joan McPherson, Oak Grove; Virginia Brunson, Monroe; and Joyce Currie, Pioneer.

Running for junior class beauties are: Doris Kitchens, Vicksburg; Carol Tonore, Barbara Bradley, both of Monroe; Mary Jane Dreasler, Sybil Perkins, both of West Monroe; and Betty Laborde, Winnsboro.

Sophomore contestants comprise: Annette Hartley, Delhi; Tommie Sue Proctor, Lake Providence; Carole Eady, West Monroe; Sybil Young, Epps; Sandra Brinson, Waverly; Jean Bryan, Winnsboro; Gwen Henry, Columbia; and Rita Barnes, West Monroe.

Freshman nominees include: Faye Hopkins, Jones; Glenda Bennett, Winnsboro; Betsy Benton, Monroe; Jo Ann Irby, Bastrop; Ann Edwards, Monroe; and Agnes Wilson, Delhi.

Selected as personalities are a boy and girl from each class, chosen by secret ballot as favorite.

The senior group will be represented by Jimmy Berry, West Monroe, and Virginia Brunson, Monroe.

Juniors are Floyd Prejean, Abbeville, and Carol Tonore, Monroe.

Sophomores are Max Williams, Farmerville, and Ruth Collins, Jonesville.

Freshman male favorite will be determined by a run-off between Bobby Haddox, West Monroe, and Wayne Huckabay, Monroe. The coed chosen is Glenda Bennett, Winnsboro.

HEADS BETA SIGMA—Jessie Lee Hillman, Northeast State junior biology major from Epps, will direct affairs of Beta Sigma, biological society at the college. Miss Hillman, along with other officers, will be installed at a banquet March 22.

Little Increase In '58 Revenue Seen

(Continued From Page One)

drop to less than 35 million next year.

Russell said not an acre of offshore oil land within Louisiana boundaries has been leased since last April. The 98 million peak in 1954 was helped by considerable offshore leasing.

While the oil bonus money is slipping, oil royalties from leased land is increasing." But the royalty increase is slight," Russell said.

Total budget requests may top 600 million or more.

So far, Rayburn's budget probers have heard these requests: 181 million for public schools with a 35-million boost in teachers pay, 21 million for mental and charity hospitals, 23 million for state colleges, 17 million for Louisiana State University and nearly eight million for institutions.

Gov. Long's budget committee of his legislative chiefs will be adding up all these requests and more to come at about the time Louisiana and the federal government square off before the U.S. Supreme Court April 8 to determine how far this state's offshore boundaries extend seaward.

In his last news conference, Long said he could offer no comment on what he expected in the court hearing. Louisiana claims 10.5 miles in the gulf, while the federal government recognizes only a three-mile limit for Louisiana.

With time running out because of the approach of the May Legislature, two big spending agencies already are setting off public campaigns to support their money needs.

Last Thursday, top school authorities adopted plans calling for communitywide meetings throughout the state to rally support for state Supt. Shelby M. Jackson's 181-million budget.

And Sen. James Sparks' special highway committee plans meetings in every congressional district to inform taxpayers there isn't enough money for even minimum road construction. The Monroe senator's group reports to the Louisiana Legislative Council here Monday.

Obituaries

INFANT WOODS

The infant son of Mr. and Mrs. Jimmy Woods of Sterlington, died at birth Saturday at a local hospital.

Graveside services will be held Sunday at 3 p.m. at the Riverview Cemetery with Rev. Arthur A. Nelson officiating.

Survivors besides his parents are maternal grandparents, Mr. and Mrs. Lonnie Bryan of Baskin, and paternal grandmother, Mrs. Jesse Woods of Anchorage, Alaska.

PATSY ANN TOWNSEND

WINNSBORO, March 16 (Special)—Patsy Ann Townsend, 17-day-old daughter of Mr. and Mrs. Leo Townsend of West Monroe, died at 10 p.m. Friday at a local hospital.

Funeral services will be at 2 p.m. Sunday in the Coax Church, with the Rev. Clark Anthony officiating. Internment will follow, in the Coax cemetery, under direction of Young's Funeral Home of Winnsboro.

Survivors in addition to her parents, are one brother, Rickey Joe Townsend; her paternal grandparents, Mr. and Mrs. Johnnie Townsend of Winnsboro; her maternal grandparents, Mr. and Mrs. Robert Powers, of Winnsboro, and several aunts and uncles.

Dentist Dies In Crash Of Light Plane

CROSSETT, Ark., March 16 (Special) — The life of a prominent Crossett dentist was ended abruptly on Saturday evening, when the light plane he was flying crashed near Lacey, south of Monticello, Ark. at approximately 6:30 p.m.

Dr. Dewitt Talmadge Black, 36, had flown to Morrilton, Ark., on Saturday morning, and stopped off at Monticello to visit with relatives during the afternoon.

He had left for the return flight to Crossett, and was alone when the crash occurred. Cause of the mishap had not been determined by late Saturday night.

Dr. Black is survived by his wife, Catherine, and three children, Pat, Dewitt, III, and Larry, all of Crossett; his mother, Mrs. Dewitt Talmadge Black, of Morrilton; and one sister, Mrs. James H. Pinkston Jr., of Crossett.

Body of the deceased is lying in state at the Harris Funeral Home in Morrilton, pending final arrangements.

Meet This Man!

N. E. DODD
MANAGER
FOR
QUICK CASH
SEE HIM NOW AT THE NEW OFFICE IN WEST MONROE
—FOR—
LOANS . . .
Automobiles ● Furniture
● Personal
PHONE
5-1659 OR 2-5096
GULFCO
FINANCE CO. OF
West Monroe
309 Natchitoches
Next To 1st Nat. Bank

AUTO MUFFLERS INSTALLED WHILE YOU WAIT
UNCONDITIONAL GUARANTEED
PRICES INCLUDE INSTALLATION

FORDS AS LOW AS	7.05
CHEVROLETS AS LOW AS	6.65
PLYMOUTHS AS LOW AS ...	10.50
OLDSMOBILES AS LOW AS ...	9.82
BUICKS AS LOW AS	10.00
CADILLACS AS LOW AS ...	14.60
PONTIACS AS LOW AS	8.95

Call for Price on Other Make Cars. Clamps and Tail Pipes Extra If Needed
WEINBERG
AUTO PARTS CO.
1202 DeSiard, Ph. 8865
OPEN SATURDAYS ALL DAY

Jes' Ramblin'

(Continued From Page One)

streets with shamrock sales on Saturday.

A good sized sum was realized which goes into Catholic sources where it will be much appreciated.

Churches and their progress have now got to be really worthwhile news. Large edifices have been erected and rectories are costing a sum that a few years ago would have seemed prohibitive.

The First Baptist Church in Monroe, in the late nineteen twenties, erected a large two-story parsonage for its pastor on South Grand street. When a few years had passed a building of this nature was not at all suited to modern conditions. Two story houses today are not regarded with too much favor. One reason is that servants are not too easily obtained and the lady of the house has her own work to do now as a regular custom and two floors are too much for her attention. The Baptists built a new one-story house in the far north side for their pastor.

Now it is rumored that the large and beautiful colonial parsonage on Jackson street, of the First Methodist church, fails to satisfy. In all probablilty as business crowds around it, that it will be placed for sale and a smaller, more modern building may take its place.

The Seventh Day Adventists now located at 1201 South Second street, are planning to erect a larger, better located edifice on the north side.

Over in West Monroe the Highland Baptist church, out Arkansas road, is erecting the first unit of a new church that is costing at this time, $19,000. It will be placed in use in a few weeks time.

The West Monroe Chamber of Commerce has just elected as president J. W. Roberson, well known banker who has made an excellent record since he has been president of the First National Bank in West Monroe. Ray Buce, manager of the West Monroe United Gas corporation, is vice president and George Wylie was again named secretary.

Backed by a fine set of officers the organization should make progress in the months to come.

Report comes from Alaska that both houses of the legislature there unanimously commended the men at the head of the proposed Methodist college to be erected at Anchorage. The men in charge of the financial campaign had as one of its chief leaders Dr. H. L. Johns, who was pastor of the Monroe First Methodist church up to about two years ago when the leaders of Methodism picked him to assume with others the duty of financing the new college for Alaska.

In Anchorage alone $700,000 was raised quickly and a large number of the Methodist churches of the United States have helped with finances.

The unusually fine response financially in both Alaska and the rest of the United States, was the occasion of a rather unusual action by the Alaskan territorial legislature in commending all who had part in the work of financing the badly needed college which will be the first in Alaska that is financed by any religious denomination.

HAPPY BIRTHDAY

March 17—Mary Nolan, Charles H. Penn, Anne Adams, Mrs. Roger G. Larsen, Clarence S. Young, Carolyn Sue Peters, Mrs. L. M. Posey, Mrs. Louise W. Walker.

March 18 — Ricky Lynn Smith, Phyllis Susan Ray, O. W. Humphries, Mrs. F. R. Foster, Mrs. E. K. Hunt.

March 19 — Bennie Stevens, Betty Ann Bettis.

March 20 — Pearl Hobson, Mrs. H. L. Tolbert, Mrs. Mildred Schrader, Eloise Cecile Hankins.

March 21 — Mrs. H. A. Jasper, Joe Hortman, Mrs. W. H. Goodwin, Floyd Martin Chaney, Mrs. W. T. Bradley, Gerald Curry.

March 22 — Charles Hill, Mrs. James Carter.

March 23 — Juanita Dunn, Ted R. Holmes, D. D. Thrift, Linda Mae Robinson, John R. Arthur, Richard Thomas, Sally Norman, Mrs. Ruth Touchstone.

March 24 — Mrs. Floyd Mathews, Mrs. L. B. Pettit, Mrs. E. Parker.

March 25 — Christopher Coates.

Jack Palance, Claire Trevor Win Coveted Emmy Television Awards

ALINE MOSBY

HOLLYWOOD, March 16 (UP)—Jack Palance and Claire Trevor were awarded coveted Emmys Saturday night for the best television acting performances of 1956 at the ninth annual presentation of the Academy of Television Arts and Sciences.

"Playhouse 90," the first hour and a half dramatic show that was regarded as revolutionary when CBS launched it last fall, snared the most Emmys, six. "'Requiem for a Heavyweight," the show's first program was responsible for five trophies.

Sid Caesar's show was honored by the television industry with five Emmys, although in public acceptance it often has been beaten in the ratings by Lawrence Welk.

CBS came in first with 14 Emmys, followed by NBC with 13 and ABC with 2.

Palance was honored for his role of a punch-drunk prizefighter in "Requiem for a Heavyweight," on "Playhouse 90," a show that ran off with a king-sized share of the Emmys.

Miss Trevor, who already has a movie Oscar award at home, added the television trophy to her collection for her part as Mrs. Dodsworth in "Dodsworth," on "Producers Showcase."

"I couldn't be happier," beamed the blonde actress as she acknowledged a long round of applause from the studio audience at NBC's telecast of the presentation.

CAESAR BEST COMEDIAN

Perry Como was given an Emmy as the best male personality of 1956 and Dinah Shore, trim in a be-jeweled evening gown, said "God bless you," when given an Emmy for the best female personality.

The Emmy for the best comedian of the year went to Sid Caesar, whose show "Caesar's Hour" has had rating trouble and reportedly is in danger of being dropped by his sponsor.

Caesar, his hand to his forehead, acknowledged the Emmy by saying, "it isn't me, it's a lot of people and it takes their patience with me."

ROBERT YOUNG WINNER

Nanette Fabray, who quit the Caesar Show in a flurry of controversial rumors last June was a surprise winner as the best comedienne of 1956.

She won three Emmy's last year.

Best dramatic series award went to Robert Young for "Father Knows Best" and Loretta Young for the "Loretta Young Show."

A trophy at this most colorful, star-studded presentation of the TV academy's nine year history also went to "Requiem for a Heavyweight."

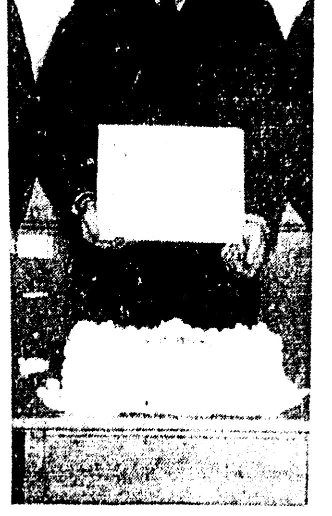

AWARDED CERTIFICATE — SP - 2 John R. May, Radio and Cable Section, United Nations and Far East Commands, Tokyo, Japan, recently was presented a certificate of achievement. May, who will return to the United States soon for discharge, is the son of Mr. and Mrs. Garland May, Old Airport Road, Monroe. (U. S. Army Photo)

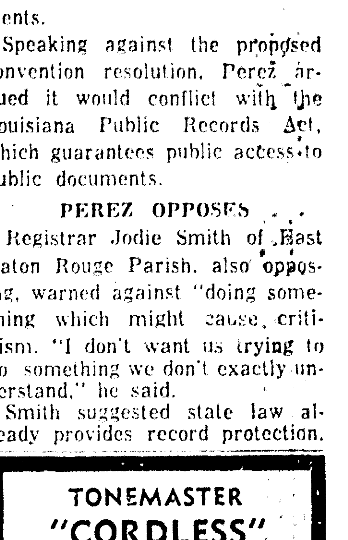

LEADS MATH CLUB — Edward Allen, Northeast State senior from Monroe, is the newly-elected president of Mu Alpha Theta, mathematics society organized during the current school year on the local campus. Allen is majoring in physics.

Rap Egypt's 'War Policy Over Strip

(Continued From Page One)

trol of the waterway.

CLAIM RIGHTS VIOLATED

3. The renewal of the blockade against Israeli shipping in the canal in violation of the 1888 pact guaranteeing free canal navigation.

4. Egypt's attack on the rights of nations, including Israel, to free passage in the Gulf of Aqaba.

5. The maintenance of a "state of war" against Israel in violation of U.N. rulings to the contrary.

REFUGEE SLAIN

Israel was particularly angered and alarmed at the Egyptian takeover of administrative and public security functions from the U.N. emergency force in the Gaza Strip.

Friction on the strip was heightened by the announcement that a member of the Danish-Norwegian UNEF battalion had shot and killed a Palestine Arab refugee in Gaza. The unidentified soldier fired two shots to break up a crowd and one of the bullets struck the refugee in the neck.

Israeli U.N. delegate Izhar Harari said Israel now feels entitled to go back into the strip within 48 hours if it so desires.

Registrars

(Continued From Page One)

Negro registrations in 13 parishes. There were no federal indictments.

Speaking against the proposed convention resolution, Perez argued it would conflict with the Louisiana Public Records Act, which guarantees public access to public documents.

PEREZ OPPOSES . . .

Registrar Jodie Smith of East Baton Rouge Parish, also opposing, warned against "doing something which might cause criticism. "I don't want us trying to do something we don't exactly understand," he said.

Smith suggested state law already provides record protection.

TONEMASTER
"CORDLESS"
HEARING AIDS
FOR AS LITTLE AS
$10 DOWN—
$10 MONTHLY
WRITE TO
Hyde Hearing Center
P. O. Box 647
ARCADIA, LA.

LOANS
REAL ESTATE
LOCATED anywhere in Louisiana—Improved or not improved.
AUTO LOANS
PAID FOR OR NOT
Motors Securities
500 WALNUT, MONROE, LA.

PUBLIC ANNOUNCEMENT
EFFECTIVE MARCH 16, 1957
MIDWEST BUSLINES
FORMERLY MISSOURI PACIFIC BUS LINES
Will Begin Operating Exclusively Out Of The
TRAILWAY BUS STATION
214 GRAMMONT ST. MONROE PH. 2-5181
STATION FORMERLY USED BY MISSOURI PACIFIC WILL BE DISCONTINUED.
MIDWEST PHONES
PH. 3-7660 or PH. 2-5181

SEARS ROEBUCK AND CO.
FENCE DEPARTMENT
Beauty, Durability, Protection for your Home!
db DAVID BRADLEY
CHAIN LINK FENCE
COMPLETELY INSTALLED

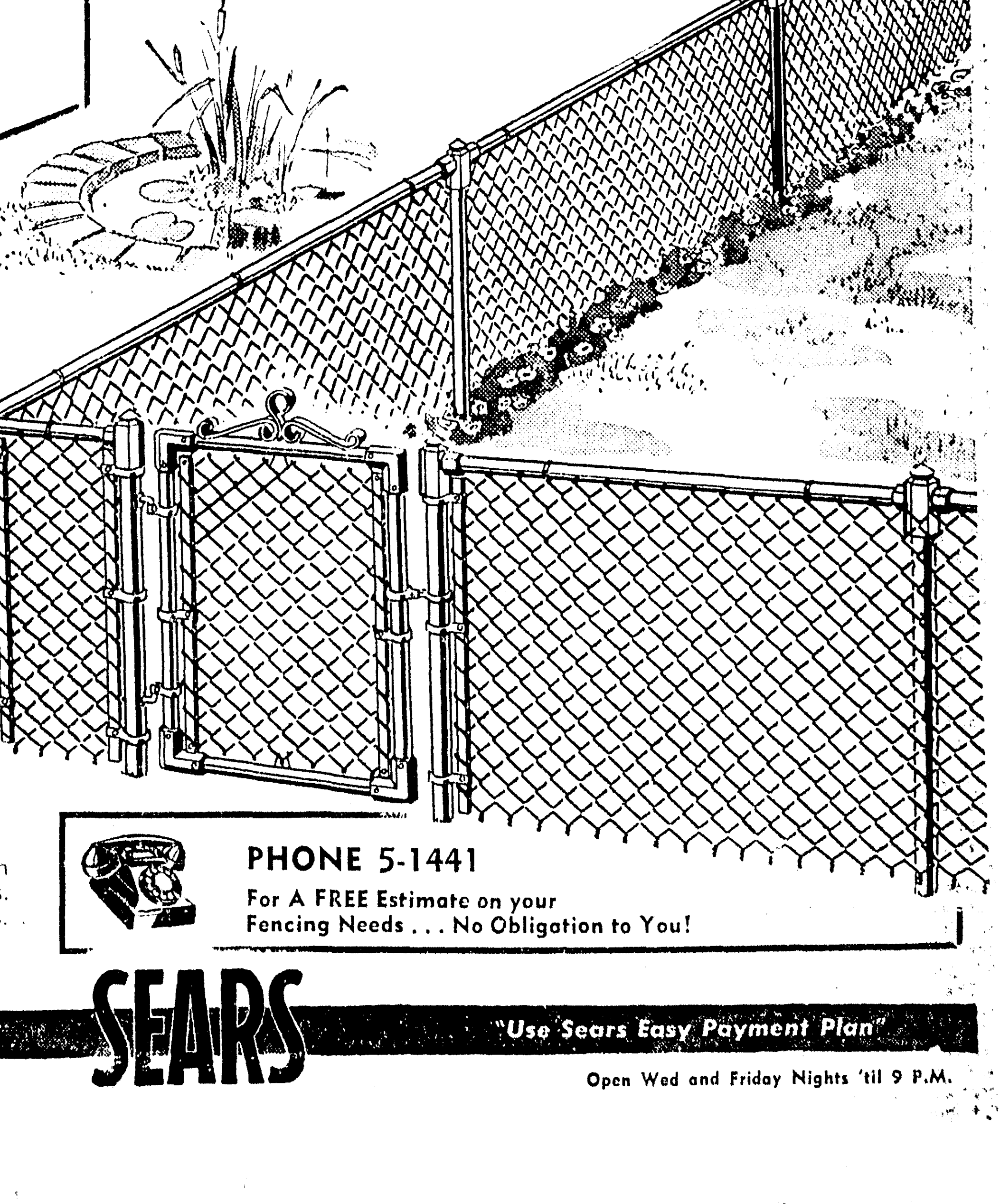

24c
Per Sq. Ft., 48-inches High
AS LOW AS $10 PER MONTH
On Sears Own Modernizing Credit Plan.
No Money Down, Up to 36 Mo. to Pay!
● Comparably low prices on 36, 42, 60 and 72-in. heights
● Sears Guarantees Highest Quality Fencing
Designed to last as long as your home! Every part, from posts to fittings, exceeds fencing industry standards. Labor and materials are fully guaranteed by Sears. Gates and corner posts extra!
PHONE 5-1441
For A FREE Estimate on your Fencing Needs . . . No Obligation to You!
"Satisfaction Guaranteed or Your Money Back" SEARS "Use Sears Easy Payment Plan"
1501 Louisville Ave.—Storeside Parking—Phone 5-1441
Open Wed and Friday Nights 'til 9 P.M.

AT NORTHEAST STATE

College Yearbook Beauties Compete

Nominees for beauties and class favorites for the 1957 Chacahoula, Northeast State yearbook, Saturday were announced by Yearbook Editor Bobby Joe Oden.

Freshman class favorites will be determined Friday by a run-off between two men who tied for the honor of male representative. Others were selected in a general election of the student body.

Twelve finalists to wear beauty titles will be chosen by off-campus judges from a field of twenty-eight coeds who were nominated in a campus election. The Miss Northeast State crown will go to the winner of the highest number of votes among senior nominees.

Finalists, along with the additional sixteen nominees, will be featured in the yearbook.

Senior beauty nominees include: Charlene Miller, Dixie Brown, Peggy Rawls, all of West Monroe; Gaye Whitaker, Epps; Dot Hudson, Gallion; Joan McPherson, Oak Grove; Virginia Brunson, Monroe; and Joyce Currie, Pioneer.

Running for junior class beauties are: Doris Kitchens, Vicksburg; Carol Tonore, Barbara Bradley, both of Monroe; Mary Jane Dreasler, Sybil Perkins, both of West Monroe; and Betty Laborde, Winnsboro.

Sophomore contestants comprise: Annette Hartley, Delhi; Tommie Sue Proctor, Lake Providence; Carole Eady, West Monroe; Sybil Young, Epps; Sandra Brinson, Waverly; Jean Bryan, Winnsboro; Gwen Henry, Columbia; and Rita Barnes, West Monroe.

Freshman nominees include: Faye Hopkins, Jones; Glenda Bennett, Winnsboro; Betsy Benton, Monroe; Jo Ann Irby, Bastrop; Ann Edwards, Monroe; and Agnes Wilson, Delhi.

Selected as personalities are a boy and girl from each class, chosen by secret ballot as favorite. The senior group will be represented by Jimmy Berry, West Monroe, and Virginia Brunson, Monroe.

Juniors are Floyd Prejean, Abbeville, and Carol Tonore, Monroe.

Sophomores are Max Williams, Farmerville, and Ruth Collins, Jonesville.

Freshman male favorite will be determined by a run-off between Bobby Haddox, West Monroe, and Wayne Huckabay, Monroe. The coed chosen is Glenda Bennett, Winnsboro.

HEADS BETA SIGMA— Jessie Lee Hillman, Northeast State junior biology major from Epps, will direct affairs of Beta Sigma, biological society at the college. Miss Hillman, along with other officers, will be installed at a banquet March 22.

Jack Palance, Claire Trevor Win Coveted Emmy Television Awards

ALINE MOSBY

HOLLYWOOD, March 16 (UP)—Jack Palance and Claire Trevor were awarded coveted Emmys Saturday night for the best television acting performances of 1956 at the ninth annual presentation of the Academy of Television Arts and Sciences.

"Playhouse 90," the first hour and a half dramatic show that was regarded as revolutionary when CBS launched it last fall, snared the most Emmys, six. "Requiem for a Heavyweight," the show's first program was responsible for five trophies.

Sid Caesar's show was honored by the television industry with five Emmys, although in public acceptance it often has been beaten in the ratings by Lawrence Welk.

CBS came in first with 14 Emmys, followed by NBC with 13 and ABC with 2.

Palance was honored for his role of a punch-drunk prizefighter in "Requiem for a Heavyweight," on "Playhouse 90," a show that ran off with a king-sized share of the Emmys.

Miss Trevor, who already has a movie Oscar award at home, added the television trophy to her collection for her part as Mrs. Dodsworth in "Dodsworth," on "Producers Showcase."

"I couldn't be happier," beamed the blonde actress as she acknowledged a long round of applause from the studio audience at NBC's telecast of the presentation.

CAESAR BEST COMEDIAN

Perry Como was given an Emmy as the best male personality of 1956 and Dinah Shore, trim in a be-jeweled evening gown, said "God bless you," when given an Emmy for the best female personality.

The Emmy for the best comedian of the year went to Sid Caesar, whose show "Caesar's Hour" has had rating trouble and reportedly is in danger of being dropped by his sponsor.

Caesar, his hand to his forehead, acknowledged the Emmy by saying, "it isn't me, it's a lot of people and it takes their patience with me."

ROBERT YOUNG WINNER

Nanette Fabray, who quit the Caesar Show in a flurry of controversial rumors last June was a surprise winner as the best comedienne of 1956.

She won three Emmy's last year.

Best dramatic series award went to Robert Young for "Father Knows Best" and Loretta Young for the "Loretta Young Show."

A trophy at this most colorful, star-studded presentation of the TV academy's nine year history also went to "Requiem for a Heavyweight."

AWARDED CERTIFICATE — SP - 2 John R. May, Radio and Cable Section, United Nations and Far East Commands, Tokyo, Japan, recently was presented a certificate of achievement. May, who will return to the United States soon for discharge, is the son of Mr. and Mrs. Garland May, Old Airport Road, Monroe. (U. S. Army Photo)

LEADS MATH CLUB — Edward Allen, Northeast State senior from Monroe, is the newly-elected president of Mu Alpha Theta, mathematics society organized during the current school year on the local campus. Allen is majoring in physics.

Registrars

(Continued From Page One)

Negro registrations in 13 parishes. There were no federal indictments.

Speaking against the proposed convention resolution, Perez argued it would conflict with the Louisiana Public Records Act, which guarantees public access to public documents.

PEREZ OPPOSES

Registrar Jodie Smith of East Baton Rouge Parish, also opposing, warned against "doing something which might cause criticism. "I don't want us trying to do something we don't exactly understand," he said.

Smith suggested state law already provides record protection.

TONEMASTER
"CORDLESS"
HEARING AIDS
FOR AS LITTLE AS
$10 DOWN—
$10 MONTHLY
WRITE TO
Hyde Hearing Center
P. O. Box 647
ARCADIA, LA.

Little Increase In '58 Revenue Seen

(Continued From Page One)

drop to less than 35 million next year.

Russell said not an acre of offshore oil land within Louisiana boundaries has been leased since last April. The 98 million peak in 1954 was helped by considerable offshore leasing.

While the oil bonus money is slipping, oil royalties from leased land is increasing." But the royalty increase is slight," Russell said.

Total budget requests may top 600 million or more.

So far, Rayburn's budget probers have heard these requests: 181 million for public schools with a 35-million boost in teachers pay, 21 million for mental and charity hospitals, 23 million for state colleges, 17 million for Louisiana State University and nearly eight million for institutions.

Gov. Long's budget committee of his legislative chiefs will be adding up all these requests and more to come at about the time Louisiana and the federal government square off before the U.S. Supreme Court April 8 to determine how far this state's offshore boundaries extend seaward.

In his last news conference, Long said he could offer no comment on what he expected in the court hearing. Louisiana claims 10.5 miles in the gulf, while the federal government recognizes only a three-mile limit for Louisiana.

With time running out because of the approach of the May Legislature, two big spending agencies already are setting off public campaigns to support their money needs.

Last Thursday, top school authorities adopted plans calling for communitywide meetings throughout the state to rally support for state Supt. Shelby M. Jackson's 181-million budget.

And Sen. James Sparks' special highway committee plans meetings in every congressional district to inform taxpayers there isn't enough money for even minimum road construction. The Monroe senator's group reports to the Louisiana Legislative Council here Monday.

Obituaries

INFANT WOODS

The infant son of Mr. and Mrs. Jimmy Woods of Sterlington, died at birth Saturday at a local hospital.

Graveside services will be held Sunday at 3 p.m. at the Riverview Cemetery with Rev. Arthur A. Nelson officiating.

Survivors besides his parents are maternal grandparents, Mr. and Mrs. Lonnie Bryan of Baskin, and paternal grandmother, Mrs. Jesse Woods of Anchorage, Alaska.

PATSY ANN TOWNSEND

WINNSBORO, March 16 (Special)—Patsy Ann Townsend, 17-day-old daughter of Mr. and Mrs. Leo Townsend of West Monroe, died at 10 p.m. Friday at a local hospital.

Funeral services will be at 2 p.m. Sunday in the Coax Church, with the Rev. Clark Anthony officiating. Internment will follow, in the Coax cemetery, under direction of Young's Funeral Home of Winnsboro.

Survivors in addition to her parents, are one brother, Rickey Joe Townsend; her paternal grandparents, Mr. and Mrs. Johnnie Townsend of Winnsboro; her maternal grandparents, Mr. and Mrs. Robert Powers, of Winnsboro, and several aunts and uncles.

Dentist Dies In Crash Of Light Plane

CROSSETT, Ark., March 16 (Special) — The life of a prominent Crossett dentist was ended abruptly on Saturday evening, when the light plane he was flying crashed near Lacey, south of Monticello, Ark. at approximately 6:30 p.m.

Dr. Dewitt Talmadge Black, 36, had flown to Morrilton, Ark., on Saturday morning, and stopped off at Monticello to visit with relatives during the afternoon.

He had left for the return flight to Crossett, and was alone when the crash occurred. Cause of the mishap had not been determined by late Saturday night.

Dr. Black is survived by his wife, Catherine, and three children, Pat, Dewitt, III, and Larry, all of Crossett; his mother, Mrs. Dewitt Talmadge Black, of Morrilton; and one sister, Mrs. James H. Pinkston Jr., of Crossett.

Body of the deceased is lying in state at the Harris Funeral Home in Morrilton, pending final arrangements.

Meet This Man!

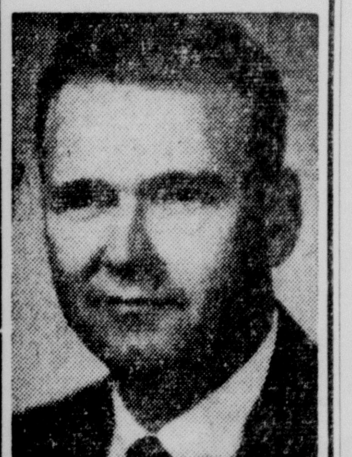

N. E. DODD
MANAGER
FOR
QUICK
CASH
SEE HIM NOW AT THE
NEW OFFICE IN
WEST MONROE
—FOR—
LOANS . . .
Automobiles ● Furniture
● Personal
PHONE
5-1659 OR 2-5096
GULFCO
FINANCE CO. OF
West Monroe
309 Natchitoches
Next To 1st Nat. Bank

AUTO MUFFLERS INSTALLED WHILE YOU WAIT
UNCONDITIONAL GUARANTEED
PRICES INCLUDE INSTALLATION
FORDS AS LOW AS 7.05
CHEVROLETS AS LOW AS 6.65
PLYMOUTHS AS LOW AS ... 10.50
OLDSMOBILES AS LOW AS ... 9.82
BUICKS AS LOW AS ... 10.00
CADILLACS AS LOW AS .. 14.60
PONTIACS AS LOW AS 8.95
Call for Price on Other Make Cars. Clamps and Tail Pipes Extra If Needed
WEINBERG
AUTO PARTS CO.
1202 DeSiard, Ph. 8865
OPEN SATURDAYS ALL DAY

Jes' Ramblin'

(Continued From Page One)

streets with shamrock sales on Saturday.

A good sized sum was realized which goes into Catholic sources where it will be much appreciated.

Churches and their progress have now got to be really worthwhile news. Large edifices have been erected and rectories are costing a sum that a few years ago would have seemed prohibitive.

The First Baptist Church in Monroe, in the late nineteen twenties, erected a large two-story parsonage for its pastor on South Grand street. When a few years had passed a building of this nature was not at all suited to modern conditions. Two story houses today are not regarded with too much favor. One reason is that servants are not too easily obtained and the lady of the house has her own work to do now as a regular custom and two floors are too much for her attention. The Baptists built a new one-story house in the far north side for their pastor.

Now it is rumored that the large and beautiful colonial parsonage on Jackson street, of the First Methodist church, fails to satisfy. In all probablilty as business crowds around it, that it will be placed for sale and a smaller, more modern building may take its place.

The Seventh Day Adventists now located at 1201 South Second street, are planning to erect a larger, better located edifice on the north side.

Over in West Monroe the Highland Baptist church, out Arkansas road, is erecting the first unit of a new church that is costing at this time, $19,000. It will be placed in use in a few weeks time.

The West Monroe Chamber of Commerce has just elected as president J. W. Roberson, well known banker who has made an excellent record since he has been president of the First National Bank in West Monroe. Ray Buce, manager of the West Monroe United Gas corporation, is vice president and George Wylie was again named secretary.

Backed by a fine set of officers the organization should make progress in the months to come.

Report comes from Alaska that both houses of the legislature there unanimously commended the men at the head of the proposed Methodist college to be erected at Anchorage. The men in charge of the financial campaign had as one of its chief leaders Dr. H. L. Johns, who was pastor of the Monroe First Methodist church up to about two years ago when the leaders of Methodism picked him to assume with others the duty of financing the new college for Alaska.

In Anchorage alone $700,000 was raised quickly and a large number of the Methodist churches of the United States have helped with finances.

The unusually fine response financially in both Alaska and the rest of the United States, was the occasion of a rather unusual action by the Alaskan territorial legislature in commending all who had part in the work of financing the badly needed college which will be the first in Alaska that is financed by any religious denomination.

HAPPY BIRTHDAY

March 17—Mary Nolan, Charles H. Penn, Anne Adams, Mrs. Roger G. Larsen. Clarence S. Young, Carolyn Sue Peters, Mrs. L. M. Posey, Mrs. Louise W. Walker.

March 18 — Ricky Lynn Smith, Phyllis Susan Ray, O. W. Humphries, Mrs. F. R. Foster, Mrs. E. K. Hunt.

March 19 — Bennie Stevens, Betty Ann Bettis.

March 20 — Pearl Hobson, Mrs. H. L. Tolbert, Mrs. Mildred Schrader, Eloise Cecile Hankins.

March 21 — Mrs. H. A. Jasper, Joe Hortman, Mrs. W. H. Goodwin, Floyd Martin Chaney, Mrs. W. T. Bradley, Gerald Curry.

March 22 — Charles Hill, Mrs. James Carter.

March 23 — Juanita Dunn, Ted R. Holmes, D. D. Thrift, Linda Mae Robinson, John R. Arthur, Richard Thomas, Sally Norman, Mrs. Ruth Touchstone.

March 24 — Mrs. Floyd Mathews, Mrs. L. B. Pettit, Mrs. E. Parker.

March 25 — Christopher Coates.

Rap Egypt's 'War Policy Over Strip

(Continued From Page One)

trol of the waterway.

CLAIM RIGHTS VIOLATED

3. The renewal of the blockade against Israeli shipping in the canal in violation of the 1888 pact guaranteeing free canal navigation.

4. Egypt's attack on the rights of nations, including Israel, to free passage in the Gulf of Aqaba.

5. The maintenance of a "state of war" against Israel in violation of U.N. rulings to the contrary.

REFUGEE SLAIN

Israel was particularly angered and alarmed at the Egyptian takeover of administrative and public security functions from the U.N. emergency force in the Gaza Strip.

Friction on the strip was heightened by the announcement that a member of the Danish-Norwegian UNEF battalion had shot and killed a Palestine Arab refugee in Gaza. The unidentified soldier fired two shots to break up a crowd and one of the bullets struck the refugee in the neck.

Israeli U.N. delegate Izhar Harari said Israel now feels entitled to go back into the strip within 48 hours if it so desires.

LOANS
REAL ESTATE
LOCATED anywhere in Louisiana—Improved or not improved.
AUTO LOANS
PAID FOR OR NOT
Motors Securities
500 WALNUT, MONROE, LA.

PUBLIC ANNOUNCEMENT
EFFECTIVE MARCH 16, 1957
MIDWEST BUSLINES
FORMERLY MISSOURI PACIFIC BUS LINES
Will Begin Operating Exclusively Out Of The
TRAILWAY BUS STATION
214 GRAMMONT ST. MONROE PH. 2-5181
STATION FORMERLY USED BY MISSOURI PACIFIC WILL BE DISCONTINUED.
MIDWEST PHONES
PH. 3-7660 or PH. 2-5181

SEARS ROEBUCK AND CO.
FENCE DEPARTMENT
Beauty, Durability, Protection for your Home!
db DAVID BRADLEY
CHAIN LINK FENCE
COMPLETELY INSTALLED

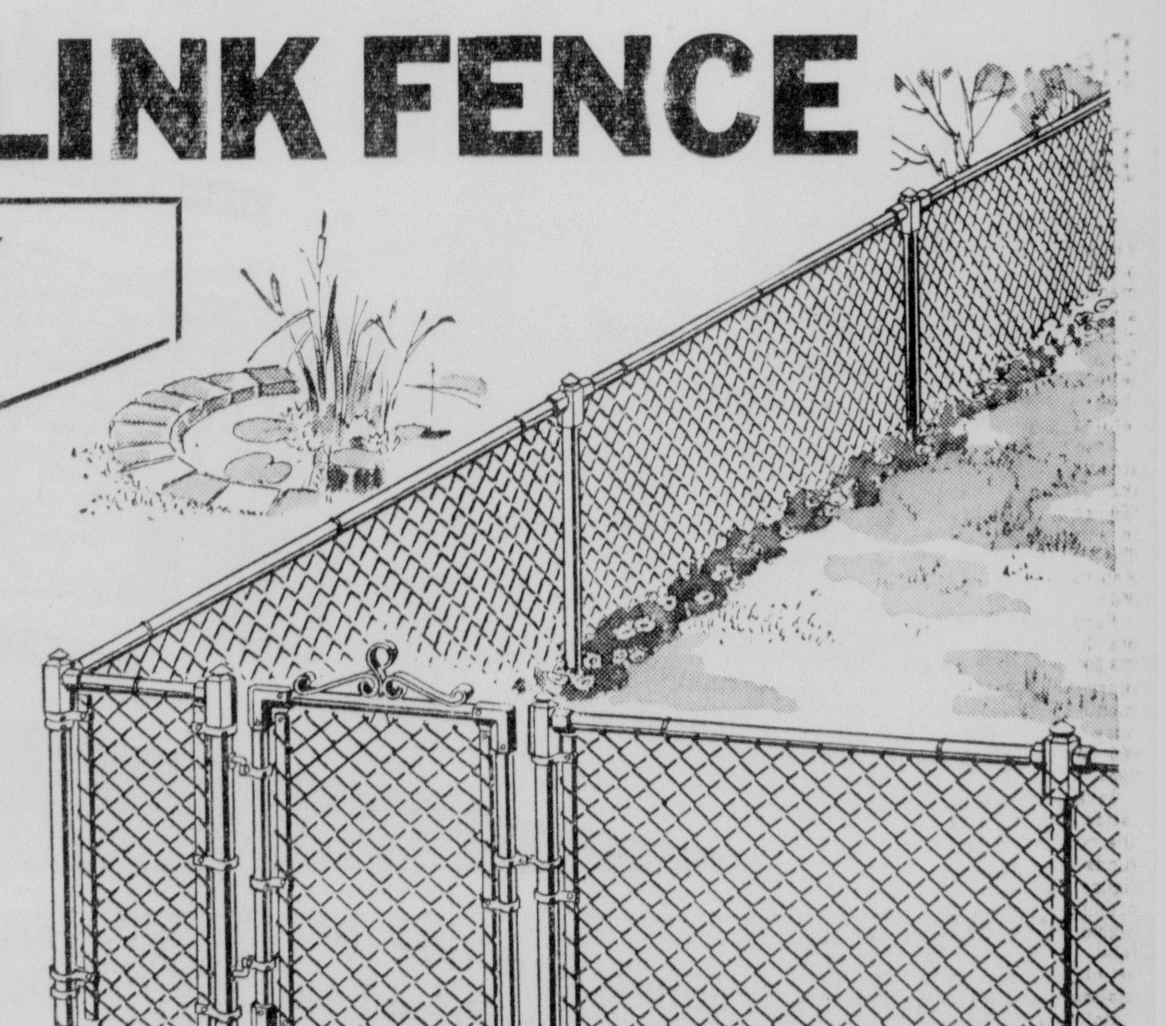

24c
Per Sq. Ft., 48-inches High
AS LOW AS $10 PER MONTH
On Sears Own Modernizing Credit Plan.
No Money Down, Up to 36 Mo. to Pay!
● Comparably low prices on 36, 42, 60 and 72-in. heights
● Sears Guarantees Highest Quality Fencing
Designed to last as long as your home! Every part, from posts to fittings, exceeds fencing industry standards. Labor and materials are fully guaranteed by Sears. Gates and corner posts extra!
PHONE 5-1441
For A FREE Estimate on your Fencing Needs . . . No Obligation to You!
SEARS
"Satisfaction Guaranteed or Your Money Back"
"Use Sears Easy Payment Plan"
1501 Louisville Ave.—Storeside Parking—Phone 5-1441
Open Wed and Friday Nights 'til 9 P.M.

28 Tech Cadets Visit Wright AFB

RUSTON, March 16 (Special)— Twenty-eight Louisiana Tech AF-ROTC cadets visited the headquarters of the USAF air material command and the Wright air development center recently. The trip was sponsored by Tech's O'Donnell Squadron of the Arnold Air Society.

The group was accompanied by Col. Harry W. Atkinson, professor of air science, and Capt. Dale Gleason, air science instructor. They flew from Barksdale AFB to Wright - Patterson AFB near Dayton, Ohio, in one of the Air Force's new attack transport aircraft, a C-123.

The cadets toured the base and visited the Air Force Central Museum, the instrument flying school, and AMC headquarters. AMC is the world's biggest business in supporting the USAF. It stores 1,200,000 items and issues 40 million items each year.

In the AF Central Museum they saw reproductions of the Wright brothers' glider and the 1909 Wright airplane that was the World's first military aircraft. The museums also contain bombs, guns, engines, and other airplane equipment — some captured during World War II — on which Colonel Atkinson worked when he was in charge of identifying and storing captured equipment at Wright - Patterson AFB eleven years ago.

The cadets visited the Wright air development center and the flight test center where they saw the monstrous B-52 bomber, and the F-84 F-86, and F-100 jets that are undergoing special test programs.

Arnold Air Society members making the trip were: Gordon Cloutier, John Edwards, Walter Owens, Curtis James, Perry Watson, Vernon Yeates, A. J. Starnes, Leroy Erskine, William Buckelew, D. W. Robertson, R. C. Tubbs, Charles Vanderslice.

William McRaney, Oscar Pickels, Massey Valentine, William Morton, Lamar Posey, James Micars, R. D. Holstead, Jack Salley, James Roach, Jake Humble, Buell Close, James Dunn, T. H. Danis, Clyde Todd, William Bassett and Sam Gueringer.

28 Tech Cadets Visit Wright AFB

RUSTON, March 16 (Special)—Twenty-eight Louisiana Tech AF-ROTC cadets visited the headquarters of the USAF air material command and the Wright air development center recently. The trip was sponsored by Tech's O'Donnell Squadron of the Arnold Air Society.

The group was accompanied by Col. Harry W. Atkinson, professor of air science, and Capt. Dale Gleason, air science instructor. They flew from Barksdale AFB to Wright - Patterson AFB near Dayton, Ohio, in one of the Air Force's new attack transport aircraft, a C-123.

The cadets toured the base and visited the Air Force Central Museum, the instrument flying school, and AMC headquarters. AMC is the world's biggest business in supporting the USAF. It stores 1,200,000 items and issues 40 million items each year.

In the AF Central Museum they saw reproductions of the Wright brothers' glider and the 1909 Wright airplane that was the World's first military aircraft. The museums also contain bombs, guns, engines, and other airplane equipment — some captured during World War II — on which Colonel Atkinson worked when he was in charge of identifying and storing captured equipment at Wright - Patterson AFB eleven years ago.

The cadets visited the Wright air development center and the flight test center where they saw the monstrous B-52 bomber, and the F-84 F-86, and F-100 jets that are undergoing special test programs.

Arnold Air Society members making the trip were: Gordon Cloutier, John Edwards, Walter Owens, Curtis James, Perry Watson, Vernon Yeates, A. J. Starnes, Leroy Erskine, William Buckelew, D. W. Robertson, R. C. Tubbs, Charles Vanderslice.

William McRaney, Oscar Pickels, Massey Valentine, William Morton, Lamar Posey, James Miears, R. D. Holstead, Jack Salley, James Roach, Jake Humble, Buell Close, James Dunn, T. H. Danis, Clyde Todd, William Bassett and Sam Gueringer.

FAMOUS BRAND

Sale

DIXIE
BEDDING & FURNITURE CO.
CORNER WASHINGTON • NINTH STS.

CLEARANCE OF
ONE-OF-A-KIND

BIG SAVINGS EVENT

10 TO 40% OFF

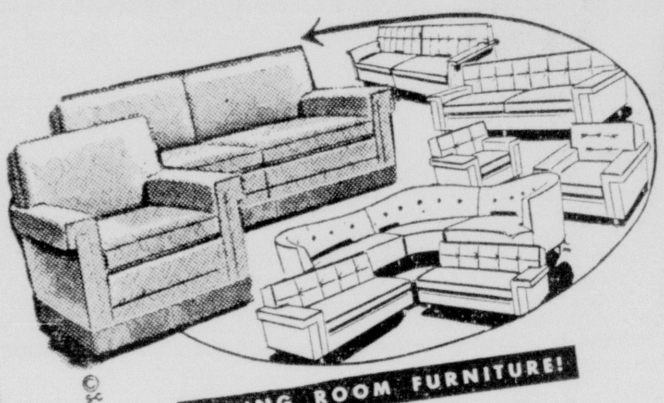

LIVING ROOM FURNITURE!

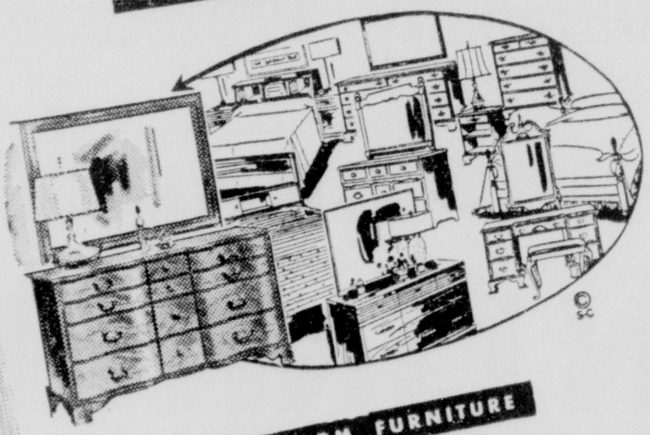

BEDROOM FURNITURE

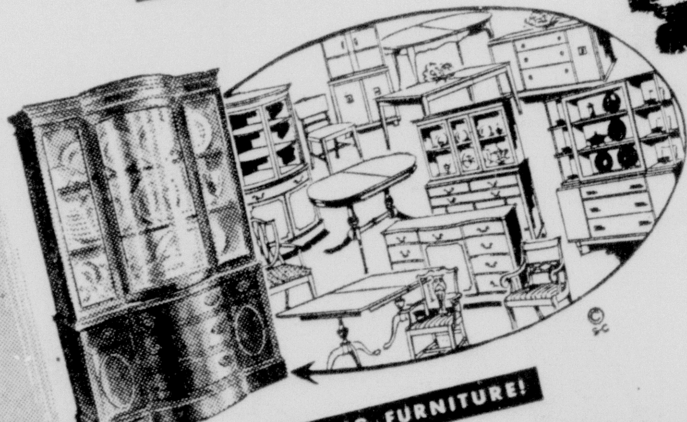

DINING FURNITURE!

FAMOUS BRANDS
Of Fine Quality
FURNITURE
At DIXIE'S!

- HERITAGE
- HENREDON
- MORGANTON
- DREXEL
- WILLETT
- SIMMONS
- JOHNSON FURNITURE
- THOMASVILLE
- KROEHLER
- PULLMAN
- PINE SHOPS
- HUNGERFORD
- LANSDOWNE
- DAVIS CABINET
- AND MANY OTHERS

The Finest Furniture At The Lowest Prices!
WE ARE NEVER UNDERSOLD!

Shopping Is A Pleasure At Dixie's!
NO PARKING PROBLEMS!
You Will Always Find Plenty Of FREE And Convenient Parking Space On Our Huge Storeside Lot!

Do Not Miss This Opportunity
To Own Some Of Our Finest And
Most Expensive Furniture At Real Bargain Prices!

• Charge • Budget • Layaway

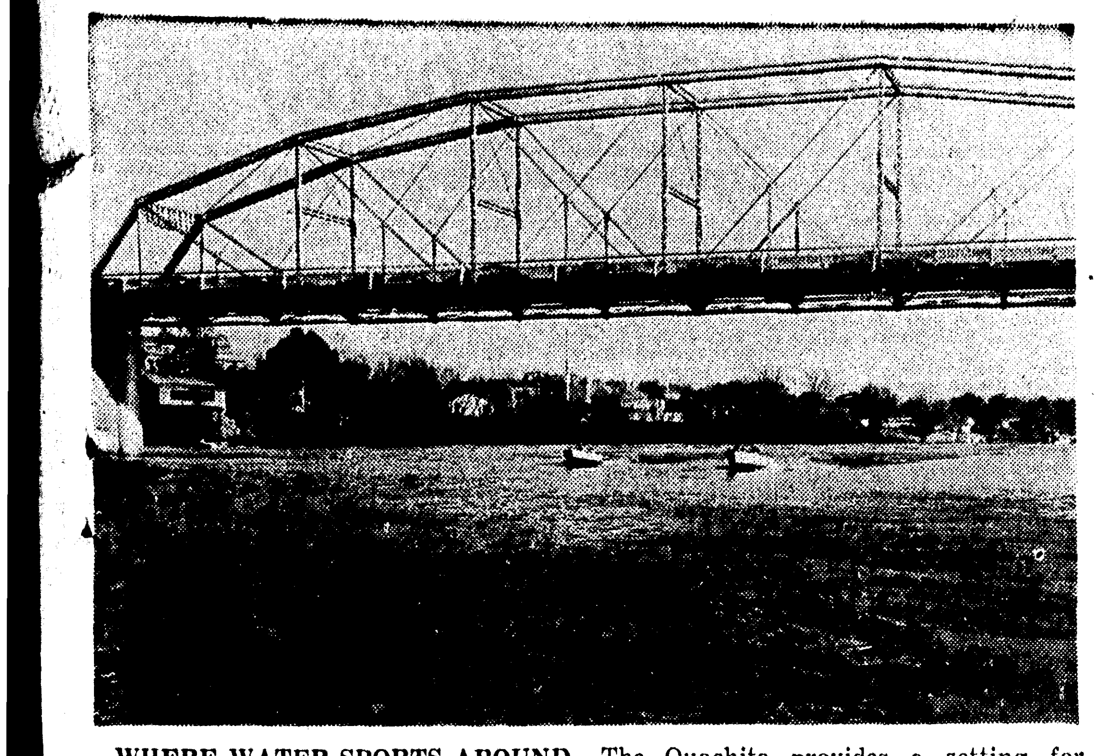

WHERE WATER SPORTS ABOUND—The Ouachita provides a setting for many water sports activities. (Staff photo by John Fogleman.)

RIVER SCENE—The Ouachita is a river of commerce and beauty. This scene is just north of the railroad bridge at Monroe. (Staff photo by John Fogleman.)

River's Colorful Past Is Recalled

Early Trip Up Ouachita Described

By H. K. THATCHER
Ouachita River Valley Assn. Executive Vice-President

It would be hard to find a school boy or girl anywhere in this nation who does not know all about the Louisiana Purchase. They know that this transaction was made in 1803 by President Thomas Jefferson and that he bargained with Napoleon Bonaparte, the Emperor of France, for the sale to the United States 885,000 square miles of land for a purchase price of $15,000,000.

Students of Early American History know that there was much grumbling about this deal and that in 1804 the Congress decided to get a first - hand report on this newly acquired real estate. Accordingly, the Lewis and Clark Expedition was organized to make the investigation. The survey was made under the direction of Captain Meriwether Lews, U. S. Army, and the Honorable William Clark, governor of the Missouri Territory.

FAMOUS EXPLOITS

The writers of American history have played up with considerable fanfare the now famous exploits of the party that made the trip up the Missouri river and into the territory of the great northwest. Little, if anything, has ever been written about that portion of the Lewis and Clark Expedition that made a trip up the Ouachita river in the late fall and winter of 1804-1805. The Ouachita river survey was made under the direction of William Dunbar and a Dr. Hunter. They journeyed as far up the river as Hot Springs, Arkansas.

The Ouachita river explorers started out from St. Catharine's Creek which is five leagues (15 miles) south of Natchez on the Mississippi river. The trip began on October 16, 1804. The party proceeded down the Mississippi river in small boats oared by soldiers and civilian personnel. Within a days time they had reached the Red river and proceeding up this river arrived at the mouth of the "Washita" (Ouachita river on October 19. By November 6, they had proceeded up the river as far as "Washita Post" (Monroe). It took sixteen more days of long hours and hard rowing to reach Fabre's Bluff at Camden, arriving at that place on the evening of November 22. By noon of November 24, the party had reached the mouth of the Little Missouri river.

TRAVEL DIFFICULT

From Camden on, the slope of the river increased and travel became more difficult, but the party made excellent time reaching Ellis' camp, which is situated on the Ouachita river at a point three leagues (9 miles) from Hot Springs, on December 6, 1804.

The total journey from the mouth of the Ouachita river to Hot Springs had consumed 48 days and covered 60 river miles. This is excellent time with the boats making 9.5 miles per day.

The Ouachita river party of the Lewis and Clark Expedition remained at Hot Springs for 33 days. On the trip up the river many shallow shoals were encountered and the party waited for a six-foot rise in the river, which came on January 8. Riding this tide down the river, they reached Camden on January 11 and were in Monroe by January 16. They reached their home port at St. Catharine's Creek on the Mississippi river on January 31, 1805. The complete narrative of this trip is to be found in the published documents of the "Debates and Proceedings" of the 9th Congress of the United States, Second Session.

A today's reading of the Dunbar - Hunter Report is fascinating because of the poor conception these men had of the size and condition of the vast country that lay to the west of the Ouachita river. They gathered information from settlers and hunters encountered on the trip. In general, the writers of the report believed that the Red river parallelled the Ouachita river just a few miles over the hills to the west. They also had formed the opinion that the Great Divide, which separates the falling water between the Atlantic and Pacific Oceans, was not more than 600 miles to the west of the Ouachita River.

OTHER BELIEFS

They also believed that the Red river, the Arkansas river, and the Missouri river had their origin in a high marshy plateau well supplied with rainfall which was located about as far west as where Oklahoma City is now located.

Dr. Hunter was the scientist of the Ouachita river party. He described with considerable accuracy the type of soils and trees found along the banks of the river. Game was described as plentiful including bear, deer, wild fowls of all kinds. Meat for the diet was no problem.

Dr. Hunter wrote of finding lignite in several places along the river and he described this material quite accurately calling it an immature coal. The report also records some interesting facts about the rocks found in the Hot Springs - Malvern area. The hot waters that bubbled out of the earth which had "apparent curative powers" were amply described. Dr. Hunter's main interest, however, seemed to be to locate salt deposits. Much space in the report is given to describing the numerous salt licks found in the territory with some speculations as to the quantity of useable salt that could be produced from these licks. Incidentally, the first commercial enterprise in Arkansas was a salt processing plant located near Arkadelphia.

The above described trip up the Ouachita river which was made in 1804 - 1805 was the first official inspection of this river made by members of the Army Engineers. What wonderful changes have taken place in the last 98 years!

WHAT'S NEW

Just Waiting To See Outcome Of Circus

By GENE PLOWDEN

SARASOTA, Fla. March 16 (AP) — Many old hands are waiting, like expectant fathers, here at winter quarters where the Ringling Bros. and Barnum & Bailey combined circus has been in confinement since last July.

What the offspring will be, no one knows, but all hope it will look like its daddy and live as long. Likewise, most of them hope they'll be along when the show leaves late this month for its New York opening April 3. They won't know until its almost time for the show to leave.

For its "new start" this year, the circus has done away with its traditional "big top" tent. Instead it will be seen in indoor arenas and outdoor ball parks and fairgrounds throughout the country.

Patrons will see a remodeled circus, one that is tuned to the changing times. The changes have eliminated a lot of jobs.

The few old-timers who have been around since the show folded came home, virtually bankrupt, say it has been "rough." Younger workingmen from the show found jobs around town or nearby, but older ones stayed on, "just waiting."

There has been a performance each Sunday afternoon, with 12 to 14 acts, but ticket sellers and others say business hasn't been as good as in other seasons.

Officials estimate crowds run to 2,000 on good days, but on the road the circus played to as many as 10,000 a performance and once in the Kansas City baseball park thrilled 32,000—an all-time record.

This winter there have been no wagons and cars to paint, no seats to repair, no canvas to make. Jobs for workingmen were few and far between. So they went elsewhere, or they stayed around the lot.

One of the latter is Mike Dole —"Walking Mike" they call him— who's pushing 65 and, as he puts it, "just waiting around for Social Security."

Mike plays the calliope. Sundays he rolls the wheezing old "groan box" or "necessary evil" a hundred yards or so over to the open air arena to give the performance atmosphere — watch the elephants and go "boom, boom" when they lumber along; if the horses prance play a fast waltz.

Mike, who spent the first 30 years of his life in Lynn, Mass., started out to be a plumber but when he sent away for a course of instruction and got back 14 music lessons by mistake, he took up piano.

He played in the band with the Sparks show, Clyde Beatty and finally Russell Brothers on the Coast. Now he plays the calliope —out by the animal barn on week days and at the show on Sundays.

"This old 'groan box' is about 60 years old," Mike said, slapping the wooden side with gnarled old fingers, "and hasn't been tuned in about 59. But it makes noise— gives atmosphere."

Forest Fire Conference Set For April 18

NEWELLTON, March 16 (Special) — W. E. Parks, general chairman of the Louisiana Delta Forest Fire Conference, announced this week plans for a Forest Fire Conference to be held at the Newellton High school April 18.

Objective of the conference is to solidify public support for for est fire control by inviting a number of people from the delta parishes together to see first hand the effect of wild fire and to hear instructive talks from qualified people regarding the economic aspects of Louisian's forests. Also, they will learn what can be done to reduce man - caused fires.

The Delta Forest Fire conference includes West Carroll, East Carroll, Madison, Richland, Tensas, Franklin, and Concordia parishes and the following categories of people from each parish will be represented at the conference: All La. Forestry Association members and tree farmers, police jurors, judges, district attorneys, sheriffs and deputies, tax assessors, superintendents of education, members of the Legislature, editors, county agents, chambers of commerce, school board members, school principals and key business men.

Tentative plans call for tours of several burned areas and inspection trips to a managed stand of hardwood and some thinning plots in young gum stands. Then the group will meet at the Newellton High School for a barbecue at 5:00 p.m. and informative talks concerning forest fire control and other problems facing the Forestry Association.

Exchange Club Elects Officers

The Monroe Exchange club yesterday announced the election of Frank Baylor to head the organization as president for the coming year. He will be installed, along with the other newly elected officers, the first Thursday in April. Baylor succeeds Howard Williams.

In addition to Baylor, other officers are: W. G. Ross, vice-president; Allen Green, treasurer; C. B. Smith, secretary. Elected to the board of control were Herman Gulledge and Payne Harrison, succeeding Stewart Doernberg and Charles Regan. Others serving on the board of control are: Howard Williams, Frank Francis, Marion Perkins, Russell Ray and all officers.

Monroe Couple, Family Make Plans for Return To Wilds Of Africa On Missionary Assignment

The thought of living in the wilds of central Africa, 70 miles from another white family, is to many persons something to make them shudder and say "not for me." But to Dr. Milton Giles Fort and Dr. Wana Ann Fort, husband and wife team at Charity Hospital here in Monroe, plans are already being made for just that life. And this will be the second time that the two doctors have been in Africa.

The couple along with their children, Milton Giles, III, David Gibson and Robert Gordon, only last year returned from Africa, where they were medical missionaries. They will leave the United States again in August to return to the equatorial parts of the "dark continent."

STARTED IN 1952

The missionary part of their medical profession began in October of 1952, when the two were appointed medical missionaries by Southern Baptist Foreign board. In January of the following year, they sailed for Africa, and ended up in a "bush" hospital 70 miles northwest of Datooma in Southern Rhodesia. A "bush" hospital, Mrs. Fort explained, is a small building, located out in the woods, or bush, and possessing only the very minimum of equipment. However, within three years the hospital was to be moved into a brick building, served by its own generating plant and practicing modern medicine.

Mrs. Fort, a native of Harrisonburg, met her husband while the two were in Louisiana Tech in 1943. They were married three years later and both completed the Baylor Medical school the following year.

Following their residency at the Jefferson Davis Hospital at Houston, the couple left for Africa, and a number of varied experiences, which Mrs. Fort said "could only happen there in central Africa."

BUSH HOSPITAL

The bush hospital to which the Forts went is located 70 miles northwest of Datooma on an African Reserve, which is similar to the Indian reserves here in the United States. Only along the mud road and in the immediate vicinity of the hospital and settlement is the area changed by progress. And even the road often is the victim of the beasts in the jungles, Mrs. Fort pointed out.

Often when someone from the hospital goes back to Datooma in the early morning and returns during the evening, he must clear the road of debris, mostly trees, which the elephants have uprooted and pushed onto it. This behavior, Mrs. Fort said, is believed to be caused by the elephants attempt to close the road and thus prevent the vehicles from disturbing them during the resting periods in the morning.

As for the natives, Mrs. Fort said those in the immediate vicinity of the hospital are "more Europeanized" than those to the north of the Zambezi river. While the natives of the area wear clothes similar to the western world, they are still content to live in the mud and log houses with thatched roofs.

The hospital, the only such Baptist institution in South Rhodesia, was occupied on Christmas day of 1953. However, it was not completed until several weeks later. When the Forts arrived at their station, the hospital was housed in two mud and pole huts. Now a large brick edifice houses the facilities.

CITIES CONSTRUCTED

Of the 2,500,000 population of South Rhodesia, Dr. Fort estimates the white population at about 250.000. These, she said, live along a ridge which runs through the center of the country with an elevation of from 5,000 to 6,000 feet. It is along this stretch that the modern cities have been and are being constructed. On each side of the ridge stretches the low, hot areas where natives live.

MEDICAL MISSIONARIES—To most people southern Rhodesia is one of the last places one would like to go. However, Dr. Milton Giles Fort and his wife, Dr. Wana Ann Fort, are anticipating their return to the Baptist hospital 70 miles north of Datooma, South Rhodesia. They are presently on the staff of Charity Hospital here in Monroe. (Staff photo.)

The Sanyati Baptist Hospital is located in an area approximately 2,000 feet above sea level.

Referring to the wild animals, Mrs. Fort said only occasionally did the elephants come near the hospital area. Sometimes the leopards were seen in the area, but it was a rare [illegible] the leopards attacked humans. "They dodg[illegible] h[illegible] casions, and if left alone would cause no trouble," she said.

MOST DANGEROUS

However, the most dangerous animals, the doctor said, are the wild dogs, small but vicious canines, which would often wipe out an entire herd of goats or cattle. And, when a person shot or harmed one of the pack of dogs the entire pack would turn on the person. "If you shoot one, you had best be ready to shoot the whole pack, which often numbered up to 20," she cautioned.

The problem of teaching her three children, ranging from one to five years, Mrs. Fort said is the largest single one which they face when they return to Rhodesia. However, she said she would tutor them as best she could, then possibly send them to one of the boarding schools in the larger cities. But, then, the children must learn the American and English customs and ways of life because "they will always be Americans, but a little part English due to the environment."

"THANK YOU"
FROM
Howard Bros.

Now that our Sale has been brought to a successful conclusion, we wish to take this opportunity to offer our heartfelt thanks to our old and new friends who have made our success possible. The response to our sale was overwhelming and many hundreds that shopped our store gave adequate proof that what we offered was greatly appreciated. It is in the same sense that we now pledge ourselves to continue to offer the finest in Jewelery, Diamonds, Sterling, Watches, and Gift-wares the markets have to offer. May we take this opportunity to announce that our policy of charging which was not in effect during the sale is once more in operation and we invite one and all to avail themselves of it. Each day will find newer and greater shipments of the finest Name Brands arriving and greater selections of merchandise than ever before in each department in ou- store.

Once again, "THANK YOU"

Signed,
HOWARD BROS. JEWELERS

Howard Bros. Jewelers
116 DeSIARD

Prices slashed to the bone and more during our BIG 15 DAY SALE on furniture
Brennan Utilities
133 North Grand

SEARS ROEBUCK AND CO.
Let Sears INSTALL
Homart
ROOFING
SIDING
ROCK WOOL
Floor and Wall TILE
No Money Down on M.C.P. Sears Modernization Credit Plan Up To 36 Months To Pay or use Sears Easy Payment Plan
Also . . .
PLUMBING
HEATING
Kitchen CABINETS
IRRIGATION
Home Air-Conditioning
Phone 5-1441 For FREE ESTIMATE
SEARS ROEBUCK and COMPANY
1501 Louisville—Monroe, La.

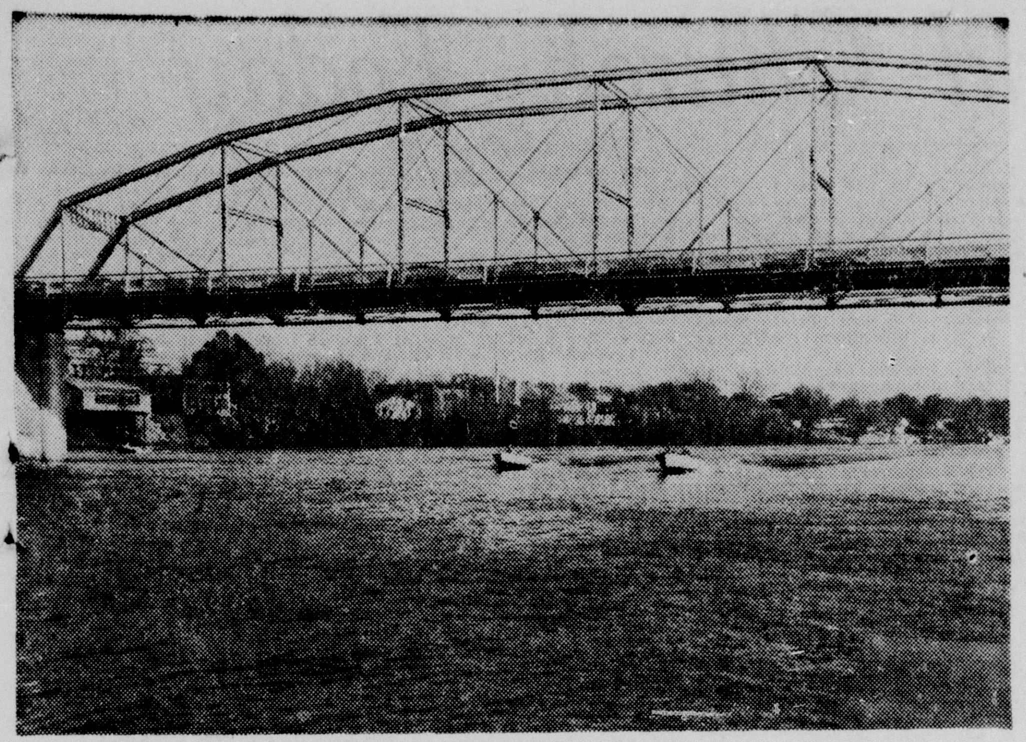

WHERE WATER SPORTS ABOUND—The Ouachita provides a setting for many water sports activities. (Staff photo by John Fogleman.)

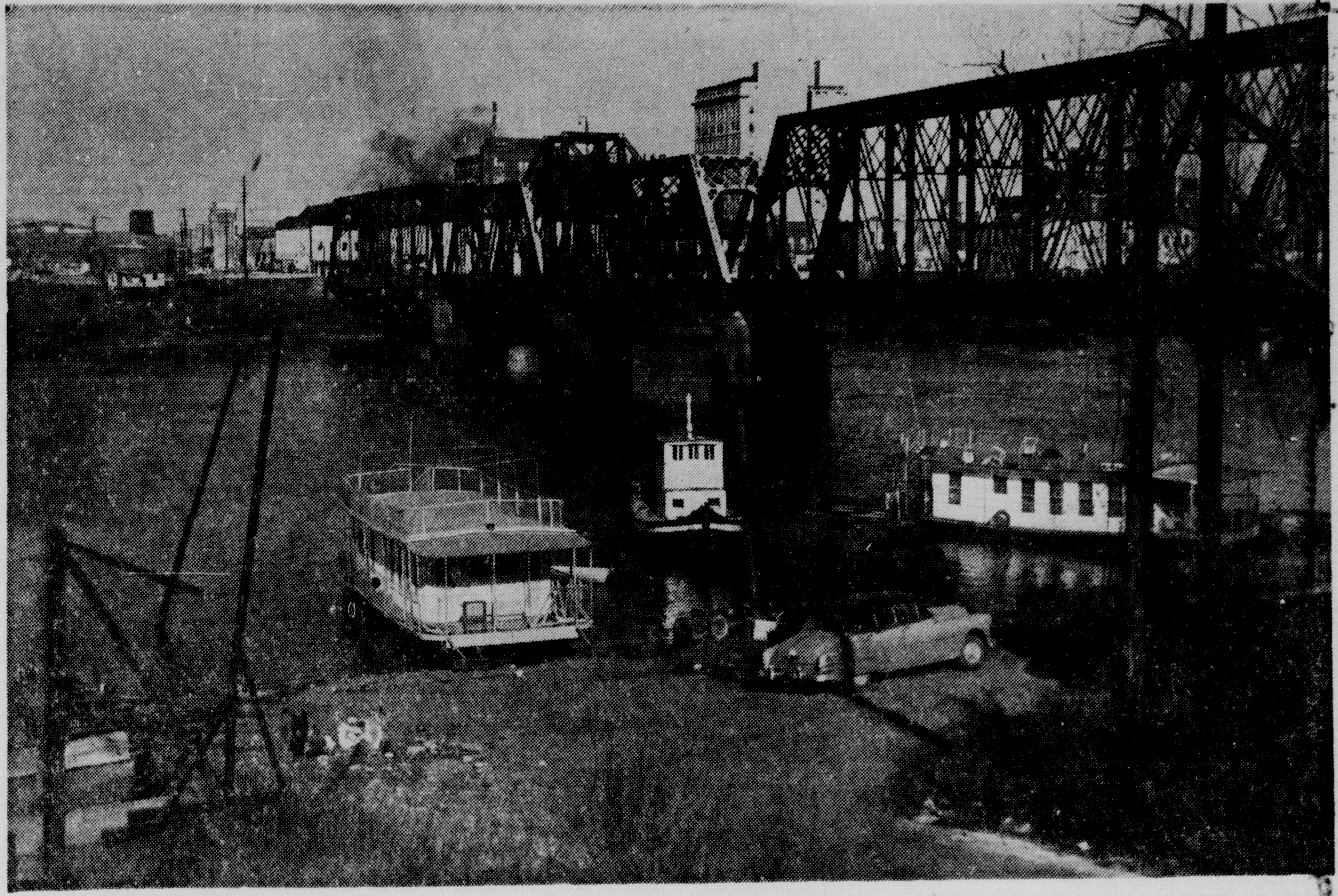

RIVER SCENE—The Ouachita is a river of commerce and beauty. This scene is just north of the railroad bridge at Monroe. (Staff photo by John Fogleman.)

River's Colorful Past Is Recalled

Early Trip Up Ouachita Described

By H. K. THATCHER
Ouachita River Valley Assn.
Executive Vice-President

It would be hard to find a school boy or girl anywhere in this nation who does not know all about the Louisiana Purchase. They know that this transaction was made in 1803 by President Thomas Jefferson and that he bargained with Napoleon Bonaparte, the Emperor of France, for the sale to the United States 885,000 square miles of land for a purchase price of $15,000,000.

Students of Early American History know that there was much grumbling about this deal and that in 1804 the Congress decided to get a first - hand report on this newly acquired real estate. Accordingly, the Lewis and Clark Expedition was organized to make the investigation. The survey was made under the direction of Captain Meriwether Lews, U. S. Army, and the Honorable William Clark, governor of the Missouri Territory.

FAMOUS EXPLOITS

The writers of American history have played up with considerable fanfare the now famous exploits of the party that made the trip up the Missouri river and into the territory of the great northwest. Little, if anything, has ever been written about that portion of the Lewis and Clark Expedition that made a trip up the Ouachita river in the late fall and winter of 1804-1805. The Ouachita river survey was made under the direction of William Dunbar and a Dr. Hunter. They journeyed as far up the river as Hot Springs, Arkansas.

The Ouachita river explorers started out from St. Catharine's Creek which is five leagues (15 miles) south of Natchez on the Mississippi river. The trip began on October 16, 1804. The party proceeded down the Mississippi river in small boats oared by soldiers and civilian personnel. Within a days time they had reached the Red river and proceeding up this river arrived at the mouth of the "Washita" (Ouachita river on October 19. By November 6, they had proceeded up the river as far as "Washita Post" (Monroe). It took sixteen more days of long hours and hard rowing to reach Fabre's Bluff at Camden, arriving at that place on the evening of November 22. By noon of November 24, the party had reached the mouth of the Little Missouri river.

TRAVEL DIFFICULT

From Camden on, the slope of the river increased and travel became more difficult, but the party made excellent time reaching Ellis' camp, which is situated on the Ouachita river at a point three leagues (9 miles) from Hot Springs, on December 6, 1804.

The total journey from the mouth of the Ouachita river to Hot Springs had consumed 48 days and covered 60 river miles. This is excellent time with the boats making 9.5 miles per day.

The Ouachita river party of the Lewis and Clark Expedition remained at Hot Springs for 33 days. On the trip up the river many shallow shoals were encountered and the party waited for a six-foot rise in the river, which came on January 8. Riding this tide down the river, they reached Camden on January 11 and were in Monroe by January 16. They reached their home port at St. Catharine's Creek on the Mississippi river on January 31, 1805. The complete narrative of this trip is to be found in the published documents of the "Debates and Proceedings" of the 9th Congress of the United States, Second Session.

A today's reading of the Dunbar - Hunter Report is fascinating because of the poor conception these men had of the size and condition of the vast country that lay to the west of the Ouachita river. They gathered information from settlers and hunters encountered on the trip. In general, the writers of the report believed that the Red river parallelled the Ouachita river just a few miles over the hills to the west. They also had formed the opinion that the Great Divide, which separates the falling water between the Atlantic and Pacific Oceans, was not more than 600 miles to the west of the Ouachita River.

OTHER BELIEFS

They also believed that the Red river, the Arkansas river, and the Missouri river had their origin in a high marshy plateau well supplied with rainfall which was located about as far west as where Oklahoma City is now located.

Dr. Hunter was the scientist of the Ouachita river party. He described with considerable accuracy the type of soils and trees found along the banks of the river. Game was described as plentiful including bear, deer, wild fowls of all kinds. Meat for the diet was no problem.

Dr. Hunter wrote of finding lignite in several places along the river and he described this material quite accurately calling it an immature coal. The report also records some interesting facts about the rocks found in the Hot Springs - Malvern area. The hot waters that bubbled out of the earth which had "apparent curative powers" were amply described. Dr. Hunter's main interest, however, seemed to be to locate salt deposits. Much space in the report is given to describing the numerous salt licks found in the territory with some speculations as to the quantity of useable salt that could be produced from these licks. Incidentally, the first commercial enterprise in Arkansas was a salt processing plant located near Arkadelphia.

The above described trip up the Ouachita river which was made in 1804 - 1805 was the first official inspection of this river made by members of the Army Engineers. What wonderful changes have taken place in the last 98 years!

WHAT'S NEW

Just Waiting To See Outcome Of Circus

By GENE PLOWDEN

SARASOTA, Fla. March 16 (AP) — Many old hands are waiting, like expectant fathers, here at winter quarters where the Ringling Bros. and Barnum & Bailey combined circus has been in confinement since last July.

What the offspring will be, no one knows, but all hope it will look like its daddy and live as long. Likewise, most of them hope they'll be along when the show leaves late this month for its New York opening April 3. They won't know until its almost time for the show to leave.

For its "new start" this year, the circus has done away with its traditional "big top" tent. Instead it will be seen in indoor arenas and outdoor ball parks and fairgrounds throughout the country.

Patrons will see a remodeled circus, one that is tuned to the changing times. The changes have eliminated a lot of jobs.

The few old-timers who have been around since the show folded came home, virtually bankrupt, say it has been "rough." Younger workingmen from the show found jobs around town or nearby, but older ones stayed on, "just waiting."

There has been a performance each Sunday afternoon, with 12 to 14 acts, but ticket sellers and others say business hasn't been as good as in other seasons.

Officials estimate crowds run to 2,000 on good days, but on the road the circus played to as many as 10,000 a performance and once in the Kansas City baseball park thrilled 32,000—an all-time record.

This winter there have been no wagons and cars to paint, no seats to repair, no canvas to make. Jobs for workingmen were few and far between. So they went elsewhere, or they stayed around the lot.

One of the latter is Mike Dole —"Walking Mike" they call him— who's pushing 65 and, as he puts it, "just waiting around for Social Security."

Mike plays the calliope. Sundays he rolls the wheezing old "groan box" or "necessary evil" a hundred yards or so over to the open air arena to give the performance atmosphere — watch the elephants and go "boom, boom" when they lumber along; if the horses prance play a fast waltz.

Mike, who spent the first 30 years of his life in Lynn, Mass., started out to be a plumber but when he sent away for a course of instruction and got back 14 music lessons by mistake, he took up piano.

He played in the band with the Sparks show, Clyde Beatty and finally Russell Brothers on the Coast. Now he plays the calliope —out by the animal barn on week days and at the show on Sundays.

"This old 'groan box' is about 60 years old," Mike said, slapping the wooden side with gnarled old fingers, "and hasn't been tuned in about 59. But it makes noise— gives atmosphere."

Forest Fire Conference Set For April 18

NEWELLTON, March 16 (Special) — W. E. Parks, general chairman of the Louisiana Delta Forest Fire Conference, announced this week plans for a Forest Fire Conference to be held at the Newellton High school April 18.

Objective of the conference is to solidify public support for forest fire control by inviting a number of people from the delta parishes together to see first hand the effect of wild fire and to hear instructive talks from qualified people regarding the economic aspects of Louisian's forests. Also, they will learn what can be done to reduce man - caused fires.

The Delta Forest Fire conference includes West Carroll, East Carroll, Madison, Richland, Tensas, Franklin, and Concordia parishes and the following categories of people from each parish will be represented at the conference: All La. Forestry Association members and tree farmers, police jurors, judges, district attorneys, sheriffs and deputies, tax assessors, superintendents of education, members of the Legislature, editors, county agents, chambers of commerce, school board members, school principals and key business men.

Tentative plans call for tours of several burned areas and inspection trips to a managed stand of hardwood and some thinning plots in young gum stands. Then the group will meet at the Newellton High School for a barbecue at 5:00 p.m. and informative talks concerning forest fire control and other problems facing the Forestry Association.

Exchange Club Elects Officers

The Monroe Exchange club yesterday announced the election of Frank Baylor to head the organization as president for the coming year. He will be installed, along with the other newly elected officers, the first Thursday in April. Baylor succeeds Howard Williams.

In addition to Baylor, other officers are: W. G. Ross, vice-president; Allen Green, treasurer; C. B. Smith, secretary. Elected to the board of control were Herman Gulledge and Payne Harrison, succeeding Stewart Doernberg and Charles Regan. Others serving on the board of control are: Howard Williams, Frank Francis, Marion Perkins, Russell Ray and all officers.

Monroe Couple, Family Make Plans for Return To Wilds Of Africa On Missionary Assignment

The thought of living in the wilds of central Africa, 70 miles from another white family, is to many persons something to make them shudder and say "not for me." But to Dr. Milton Giles Fort and Dr. Wana Ann Fort, husband and wife team at Charity Hospital here in Monroe, plans are already being made for just that life. And this will be the second time that the two doctors have been in Africa.

The couple along with their children, Milton Giles, III, David Gibson and Robert Gordon, only last year returned from Africa, where they were medical missionaries. They will leave the United States again in August to return to the equatorial parts of the "dark continent."

STARTED IN 1952

The missionary part of their medical profession began in October of 1952, when the two were appointed medical missionaries by Southern Baptist Foreign board. In January of the following year, they sailed for Africa, and ended up in a "bush" hospital 70 miles northwest of Datooma in Southern Rhodesia. A "bush" hospital, Mrs. Fort explained, is a small building, located out in the woods, or bush, and possessing only the very minimum of equipment. However, within three years the hospital was to be moved into a brick building, served by its own generating plant and practicing modern medicine.

Mrs. Fort, a native of Harrisonburg, met her husband while the two were in Louisiana Tech in 1943. They were married three years later and both completed the Baylor Medical school the following year.

Following their residency at the Jefferson Davis Hospital at Houston, the couple left for Africa, and a number of varied experiences, which Mrs. Fort said "could only happen there in central Africa."

BUSH HOSPITAL

The bush hospital to which the Forts went is located 70 miles northwest of Datooma on an African Reserve, which is similar to the Indian reserves here in the United States. Only along the mud road and in the immediate vicinity of the hospital and settlement is the area changed by progress. And even the road often is the victim of the beasts in the jungles, Mrs. Fort pointed out.

Often when someone from the hospital goes back to Datooma in the early morning and returns during the evening, he must clear the road of debris, mostly trees, which the elephants have uprooted and pushed onto it. This behavior, Mrs. Fort said, is believed to be caused by the elephants attempt to close the road and thus prevent the vehicles from disturbing them during the resting periods in the morning.

As for the natives, Mrs. Fort said those in the immediate vicinity of the hospital are "more Europeanized" than those to the north of the Zambezi river. While the natives of the area wear clothes similar to the western world, they are still content to live in the mud and log houses with thatched roofs.

The hospital, the only such Baptist institution in South Rhodesia, was occupied on Christmas day of 1953. However, it was not completed until several weeks later. When the Forts arrived at their station, the hospital was housed in two mud and pole huts. Now a large brick edifice houses the facilities.

CITIES CONSTRUCTED

Of the 2,500,000 population of South Rhodesia, Dr. Fort estimates the white population at about 250,000. These, she said, live along a ridge which runs through the center of the country with an elevation of from 5,000 to 6,000 feet. It is along this stretch that the modern cities have been and are being constructed. On each side of the ridge stretches the low, hot areas where natives live.

The Sanyati Baptist Hospital is located in an area approximately 2,000 feet above sea level.

Referring to the wild animals, Mrs. Fort said only occasionally did the elephants come near the hospital area. Sometimes the leopards were seen in the area, but it was a rare [illegible] the leopards attacked humans. "They dodg[illegible] h[illegible] casions, and if left alone would cause no trouble," she said.

MOST DANGEROUS

However, the most dangerous animals, the doctor said, are the wild dogs, small but vicious canines, which would often wipe out an entire herd of goats or cattle. And, when a person shot or harmed one of the pack of dogs the entire pack would turn on the person. "If you shoot one, you had best be ready to shoot the whole pack, which often numbered up to 20," she cautioned.

The problem of teaching her three children, ranging from one to five years, Mrs. Fort said is the largest single one which they face when they return to Rhodesia. However, she said she would tutor them as best she could, then possibly send them to one of the boarding schools in the larger cities. But, then, the children must learn the American and English customs and ways of life because "they will always be Americans, but a little part English due to the environment."

MEDICAL MISSIONARIES—To most people southern Rhodesia is one of the last places one would like to go. However, Dr. Milton Giles Fort and his wife, Dr. Wana Ann Fort, are anticipating their return to the Baptist hospital 70 miles north of Datooma, South Rhodesia. They are presently on the staff of Charity Hospital here in Monroe. (Staff photo.)

Prices slashed
to the bone and
more during our
BIG 15 DAY SALE
on furniture

Brennan Utilities
133 North Grand

"THANK YOU"
FROM
Howard Bros.

Now that our Sale has been brought to a successful conclusion, we wish to take this opportunity to offer our heartfelt thanks to our old and new friends who have made our success possible. The response to our sale was overwhelming and many hundreds that shopped our store gave adequate proof that what we offered was greatly appreciated. It is in the same sense that we now pledge ourselves to continue to offer the finest in Jewelery, Diamonds, Sterling, Watches, and Giftwares the markets have to offer. May we take this opportunity to announce that our policy of charging which was not in effect during the sale is once more in operation and we invite one and all to avail themselves of it. Each day will find newer and greater shipments of the finest Name Brands arriving and greater selections of merchandise than ever before in each department in ou- store.

Once again, "THANK YOU"

Signed,
HOWARD BROS. JEWELERS

Howard Bros.
Jewelers
116
DeSIARD

SEARS
ROEBUCK AND CO.

Let Sears
INSTALL
Homart
ROOFING
SIDING
ROCK WOOL
Floor and Wall
TILE

No Money
Down on M.C.P.
Sears Modernization
Credit Plan
Up To 36 Months To
Pay or use Sears
Easy Payment Plan

Also . . .
PLUMBING
HEATING
Kitchen
CABINETS
IRRIGATION
Home Air-
Conditioning

Phone
5-1441
For
FREE
ESTIMATE

SEARS ROEBUCK
and COMPANY
1501 Louisville—Monroe, La.

REV. JAMES THORN

Rev. Jas. Thorn Will Hold Tex. Revival Series

The Reverend James Thorn, local Baptist minister, has been engaged to conduct a two week missionary series of services in the Temple Baptist Church in Throckmorton, Tex.

The first services conducted there by him will be on Sunday, March 25 and the closing service is set for April 8.

Announcement is made by the pastor of this Texas church, the Rev. Jack Hanna.

Alcohol Evils To Be Told In Local Studies

Emmanuel Baptist Church has arranged special emphasis services, starting today and ending March 20 on Alcohol Education.

Special teachers have been assigned to teach from specially prepared text books for the course. Adults will study "Shadow Over America," taught by the pastor, the Rev. Fred Doolittle.

Youngpeople will study "Alcohol and Your Christian Influence," taught by Orville Renfrow.

Intermediates will be taught by studying "Its Up to You," taught by Mrs. Allen Jones. The juniors will be taught "Highways to Health," teacher Allen Jones. Primaries and beginners will study "Pleasing God with My Body." This group will be supervised by Mrs. George Hargon, Mrs. J. L. White and Mrs. J. C. Brooks.

A film will be shown one night and Sheriff Bailey Grant will be speaker Tuesday night. On Wednesday night Major Jack Davis is to be speaker.

These meetings are open to the public and a large and interested audience nightly is anticipated.

Dis. Supt. Harris To Preach Week For Newellton

The Reverend James T. Harris, district superintendent of the Monroe District of The Methodist Church will preach at the Newellton Union Church March 18-24. Services will begin each evening at 7:30 p.m. Monday through Saturday. Sunday the final service will be the 11:00 a.m. worship service. Prayer services will preceed each evening service at 7:10 p.m.

The Reverend Arthur M. Baker, pastor of the Saint Joseph Methodist Church will direct the congregational singing. Miss Ouida Milton will direct the choir and Miss Janie Bounds will play the organ.

Monday evening the young people of the Methodist sub-district will observe their monthly meeting by participating in this service.

New Auditorium Will Be Added At Winnsboro

WINNSBORO (Special) — The new auditorium of the Temple Baptist church at Winnsboro has been completed and dedication and open house services will be held Sunday, March 17.

The auditorium will seat 850 people and is the latest addition to the completely air - conditioned church plant valued at more than $300,000.

The church was first organized December 6, 1949, as the West Winnsboro Baptist church, by the Rev. Homer Mercer and now has 750 members. The Rev. Raymond Collier was the first pastor and was followed by the Rev. Henry K. Stringer who is the present pastor.

The original building was constructed on the corner of Taylor and Hickory streets on a 50x150 plot of ground given to the church by Luther Jones. Additional space has been purchased as the building has grown.

Dedication services will begin Sunday at 9:30 a.m. with a welcome by Floyd Brown, charter member; invocation, Albert Southern, first Sunday school superintendent; presentation of keys to church, Frank Elkins, chairman of building committee; cutting of ribbon, Grady Sparkman, associate editor of the Baptist Message, leading into auditorium, W. P. Lofton and Sammie Davis; Prelude, Mrs. B. O. Robertson and Emma June Anderson; presentation of keys to new departments by Mrs. Daughtry, education secretary; and Sunday school in the different departments.

The 11 o'clock message will be by the pastor, the Rev. Henry K Stringer, with prayers by J. E. Bruce and J. A. Cuny, former Sunday school superintendents.

Corner stone laying will be at 2:45 p.m. with open house from 3 o'clock to 5 p.m.

The Rev. Raymond Collier, former pastor, will bring the evening message at 7:30 p.m.; song service will be led by Aubry Roberts and Grady Sparkman, will speak on "Our State Paper in a Dedicated Church."

Special dedication services will also be held at 7:30 p.m. on Monday, Tuesday and Wednesday.

On Monday the song service will be led by the Rev. Charles Thompson; the Rev. Homer Mercer will give the "History of the Beginning"; and Dr. Fred Mosely, director of State Missions, will speak on "Baptists and Missions."

Tuesday's program will be song service, E. W. McClung; "Training Union in a Dedicated Church," the Rev. Jimmie Crowe, State Training Union secretary; "Sunday School in a Dedicated Church," the Rev. J. L. Pollard, State Sunday School secretary; and "Men in a Dedicated Church," the Rev. Fred Forrester, Brotherhood secretary for Louisiana Baptists.

On Wednesday, song service will be led by Seamon Davis; "Recognition of Committees," the Rev Henry K. Stringer, pastor; "Missions in a Dedicated Church," Mrs Charlotte Mabry, Louisiana W. M. U. president; and "Evangelism in a Dedicated Church," the Rev A. P. Elliff, associational missionary.

New Church To Break Ground

BASTROP, March 16 (Special) — The Memorial Methodist crurch of Bastrop plans a ground breaking ceremony for the first unit of the new church at 3 p.m. Sunday on East Madison avenue.

Rev. James T. Harris, district superintendent of the Monroe district of the Methodist church will be in charge of the service. Rev. Brady B. Forman, pastor of the new church, and Rev. R. H. Staples, pastor of the First Methodist church of Bastrop, will assist in the service.

The Memorial Methodist church is the second Methodist church to be built in Bastrop and is sponsored by the First Methodist church there.

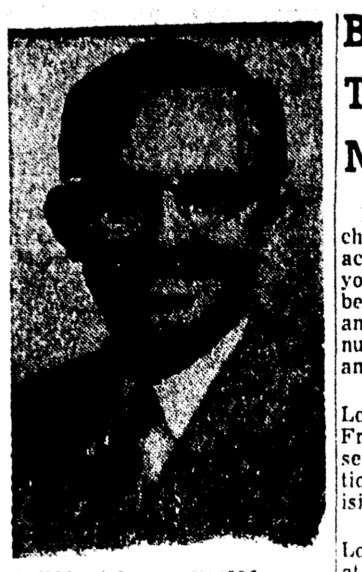

REV. C.C. MARTIN

Fair Park Will Observe Its 8th Year Of Service

Fair Park Baptist Church, White's Ferry Road, will conduct a homecoming and celebration of its eighth anniversary today.

There will be special services and the Rev. Claude Fortenberry, former pastor will be the guest speaker.

Special music and good fellowship are assured and the public is extended a cordial invitation to attend.

This church now has membership of 385. The Sunday school enrollment is 326.

Since it was founded there have been 199 baptisms and gifts to this church have totalled $110,000. The present pastor, the Rev. C. C. Martin, extends an urgent invitation to attend the services today.

REV. W. H. PAULEY

Rev. Pauley To Speak At Services Here

The Rev. W. Harold Pauley, rector of St. Stephen's Episcopal Church. Innis, La., will be the guest speaker at the 7:30 evening service Wednesday at Grace Episcopal church. This is the third in a series of Lenten services sponsored by the church.

Fauther Pauley is a graduate of Indiana Christian University, and also attended St. Luke's Seminary of the University of the South. He has since done post - graduate work at the University of the South.

Aside from his ministerial duties he is orator of the twelfth district of Masonic order in Louisiana, and is also a member of the Knights Templar.

Since these services are the joint efforts of the four Episcopal churches of Monroe and West Monroe, all members and the public are especially invited.

Baptist Women To Stress Need More Progress

Plans and needs for more churches and increased Christian activity among both adults and youth will be presented to members of Louisiana Baptist Woman's Missionary Union at its annual meeting, April 2-4, in Alexandria.

Discussing plans and program of Louisiana Baptists will be Dr. Fred Moseley, assistant executive secretary and director of promotion and state missions for Louisiana Baptist Convention.

Charles Flurry, youth director of Louisiana Moral and Civic Foundation, will present needs and ways for building future Christian leaders. Rev. Flurry, sponsored jointly by Louisiana Baptist W.M.U. and the Louisiana Methodist Women's Society for Christian Service on the L. M. C. F. staff.

He is presently presenting a program of youth moral development to adult and youth groups, both church and civic, throughout the state.

According to Miss Kathryn Carpenter, executive secretary of Louisiana W. M. U., the fifty-seventh annual meeting of the group will attract some 1500 women to the convention church, Calvary Baptist of Alexandria.

Other outstanding speakers will be Mrs. R. L. Mathis, Southern Baptist W. M. U. president; Dr. Glenn L. Archer, executive director of "Protestants and other Americans United for the Separation of Church and State"; Dr. Wana Ann Fort, medical missionary to Southern Rhodesia; and Miss Irene Chambers, field representative for Southern Baptist Home Mission Board.

Mrs. F. D. Mabry of Ruston, state president of Louisiana W.M.U., will present the convention's program which will include reports for the past year and plans and requests in the state, national and foreign Baptist missions program.

The Louisiana Baptist women's group is one of the oldest of its kind in the state, having been formally organized in 1899.

MY ANSWER by Billy Graham

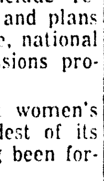

QUESTION: I am a Christian and attend church regularly, but I do not belong to Sunday School, and as a result do not have fellowship with Christians. Since I have feelings of inferiority, I find it difficult to speak or pray in public. Is it better to try and fail than not to try at all?

J. W. T.

ANSWER: You are cutting yourself off from one of the most wholesome aspects of the Christian life: group participation. Others too have inferiority — this is only natural. But they have, to a degree, overcome this timidity by taking active part in discussions and group - worship. You might be interested to know that I too have feelings of inferiority, despite the large groups I have appeared before. But I keep trying, and usually a rich blessing comes to those who try, however falteringly, for His glory.

Yes, I would say that it is much better to try and fail, than not to make any effort at all. But how do you know you will fail? Moses, the stammerer, became one of God's greatest spokesmen. Paul, the victim of an affliction which was incurable, became an outstanding and effective preacher and missionary. He had learned to say: "I can do all things through Christ which strengtheneth me."

A rich experience awaits you. I urge you to increase your scope of influence and fellowship by attendig Sunday school and prayer meeting, and any other services where you join with others to the praise of His glory.

Attend Church Today

BAPTIST

EMMANUEL BAPTIST CHURCH

"The Friendly Church Around the Corner"
North Fifth and Breard, Monroe

Fred Doolittle, Pastor.
Dave Williams, Music Director.
Marie Moncrief, Pianist.
Sunday School, 9:45, Truman Flynn, Supt.
Training Union, 6:30, Allen Jones, Dir.
Worship services, 10:55 and 7:30.
Alcohol Education Sunday through Wed.

TRINITY BAPTIST CHURCH

214 Reagan St., West Monroe, La.

E. E. Taylor, Pastor.
Gordon Greer, Choir Director.
Sunday School, 9:45 a.m., E. L. Sanford, Superintendent.
Morning Worship, 10:45 a.m., sermon topic, "Scales of Judgment."
Training Union, 6:30 p.m., W. H. McLin, Director.
Evening Worship, 7:30 p.m., sermon topic, "High Cost of Low Living."
The church will engage in a study on the evils of alcohol March 17-22. Classes will begin at 7:00 p.m. Everyone is welcome to worship with us.

HIGHLAND BAPTIST CHURCH

West Monroe

Filer J. Seals, pastor.
J. C. Smith, music director.
9:45 a.m. Sunday school, W. W. Neese, supt.
10:45 a.m. Sermon of the hour.
6:00 p.m. Training Union, Henry King, supt.
7:00 p.m. Sermon of the hour, "The Throne of Grace."
6:45 p.m. Monday W. M. U., Mrs. Loyce Stell, president.
6:45 p.m. Monday Brotherhood, V. J. Pleasnat.
7:00 p.m. Wednesday Teachers and Officers meeting.
7:30 p.m. Wednesday, prayer meeting.
As we continue to grow in grace and spirit our God in Heaven continues to shower us with blessings from on high. As our new building continues to grow, we pray to thee to keep us humble in thy sight. We extend a special invitation to come and worship with us on this Lord's day.

GOOD HOPE BAPTIST CHURCH

West Monroe

M. J. Martin, pastor.
Arnold McLin, minister of music.
Mary Jane Dreasler, organist.
Sunday school 9:45 a.m. Donald Mack superintendent.
Morning worship 10:50 a.m.
Training Union 6:30 p.m. Milton Gray, director; Brotherhood meeting 6:30 p.m., Huddle Grant, president.
Evening worship, 7:30 p.m.
Youth organizations and the teachers and officers of the Sunday school will meet Wednesday night at 7:00 p.m.
Regular mid - week service will begin at 7:45 p.m. Choir rehearsal will follow at 8:15 p.m.
Everyone is extended a cordial invitation to come and worship with us.

HIGHLAND PARK BAPTIST CHURCH

Roberts Ave.

Charles B. Thompson, pastor.
Fern Kirk Fogleman, director of music.
Sunday school, E. L. Harmon, superintendent, 9:45 a.m.
Morning worship, sermon: "The Case of a Spoiled Child," 10:50 a.m.
Training Union, Don Carter, director, 6:30 p.m.
Evening worship, sermon: "The Beginning of the End for Solomon," 7:30 p.m.
Tuesday 9:30 a.m., W. M. U. meeting at the church house. 3:30 p.m. Sunbeams meet at church house. 6:30 p.m. Royal Ambassadors and Girls Auxiliaries.
Wednesday, 6:45 p.m., Teachers and Officers meet at church house. 7:30 p.m. Prayer meeting. 8:30 p.m. choir rehearsal.

EDGEWOOD BAPTIST CHURCH

501 Travis, West Monroe

O. P. Bazer, pastor.
Charles Hogan, minister of music.
Coralie Heard, church musician.
8:00 a.m. Baptist Hour, KUZN.
9:45 a.m. Sunday school, D. E. Walker, superintendent.
10:50 a.m. Morning worship. Pastor's sermon subject: "Amos Delivers God's Oracles." Amos 1:1-2.
2:00 p.m. Junior choir.
5:30 p.m. Men's chorus.
6:30 p.m. Training Union, R. D. Baker, director.
7:30 p.m. Evening worship. Pastor's sermon subject: "What Does the Future Offer Young People?" Ecclesiastes 11:9; 1 Tim. 4:12.
Opportunities for this week:
Monday: 7:30 p.m. Sunday School Teachers and officers meeting.
Tuesday: 1:30 p.m. W. M. S. meets in Adult bldg. for V. B. S. Study; 3:15 p.m. Sunbeams, Junior and Intermediate G. A.s meet; 7:00 p.m. B. W. C. meets, Adult Bldg.
Wednesday: 7:30 p.m. Prayer meeting, W. M. S. will present special program.
Thursday: 6:30 p.m. Intermediate R.A.s meet; 7:30 p.m. Brotherhood.
Saturday: 10:30 a.m. Junior R.A.s; 7:00 adult choir practice.
We had a very successful observance of Alcohol Educational Week with over 100 enrolled and qualifying for awards.
You are urged to attend the church of your choice on this Lord's day. We extend to you a cordial invitation to worship with us.

STOLEN WINE FOUND INTACT!

NEWARK (UP)— Police decided Friday the thief who highjacked a truck and its cargo Thursday must have been "on the wagon" at the time. The truck and its $2,000 load of wine were discovered five blocks from the scene of the theft. The wine had not been touched.

PRESBYTERIAN

FIRST PRESBYTERIAN CHURCH

Grammont and Catalpa Sts.

W. H. McFadden, D. D., Minister.
9:45 a.m., Church School.
11:00 a.m., "What Are You Becoming?" —The first in a series of pre-Easter sermons entitled "Questions that Search the Soul."
5:00 p.m., Youth Recreation.
6:00 p.m., Snack Supper.
6:30 p.m., Program for Adults, Seniors, Pioneers, Children's Choir (Nursery facilities provided).
6:30 p.m., Fellowship Hall, a color filmstrip will be shown on TAOISM.
9:00 a.m., Morning Worship, Idlewild.
Wednesday, March 20; 6:30 p.m., Fellowship Dinner, Food, Fun, Fellowship and Faith for the entire family.
Thursday, March 21; 6:30 p.m., Westminster Fellowship at Northeast State College.
Nursery facilities are provided for all ages of pre-school children.
Parking facilities are available at the Sinclair Service Station, corner Harrison and Catalpa Streets.

COVENANT PRESBYTERIAN CHURCH

Orell at Milton, Monroe

Wayne W. Gray, Minister.
9:30 a.m., Sunday School, D. W. Griffith, Superintendent.
11:00 a.m., Morning Worship Service. Sermon: "Interpreting the Lord's Prayer."
Each Sunday and on many other occasions we repeat the Lord's Prayer and we are afraid a great many people do not realize the import of what they are saying. Our sermon today will endeavor to make the repeating of this prayer more meaningful.
6:00 p.m., Seniors and Pioneers.
6:30 p.m., Young Adults supper meeting.
Wednesday, 7:00 p.m., Mid-week service.
Thursday, 7:00 p.m., Men's Club meets with St. Paul's Men.
A nursery is provided for each service.
You are cordially invited to worship and work with us.

METHODIST

ST. PAUL'S METHODIST CHURCH

Lexington Avenue at Orell, Monroe, La.

Ben Oliphint, Ph., D. Minister.
Early Communion Service, 8:30 a.m.
Church School, 9:30 a.m.
Morning Worship Service, 10:00 a.m.
Church open for recreation, 5:00 p.m.
Junior, Intermediate and Senior Fellowship, 5:30 p.m.
Supper for all groups, 6:30 p.m.
Vesper Service, 7:00 p.m.
Membership for Juniors, 4:30 p.m.
We sincerely believe that you will find in St. Paul's a worshipful atmosphere, a friendly people and religion so interpreted as to make it a vital force in daily living. We invite you to visit our church today!

BROWNVILLE METHODIST CHURCH

1301 Alvin Street, West Monroe

Come To The Church With A Welcome:
Paul Durbin, Pastor.
Annette Frazier, Pianist.
James Hightower, Choir Director.
Church School each Sunday morning at 9:45 a.m.
Worship Service each Sunday morning at 10:45 a.m. and each Sunday evening at 7:30 p.m.
M. Y. F. Senior, Intermediate, Junior, and Primary each Sunday evening at 6:30 p.m.
The Adult Prayer Group each Sunday Evening at 6:45 p.m.
Circle No. 2 of our W. S. C. S. will meet at the church Tuesday evening at 2:00 p.m.
Circle No. 1 of our W. S. C. S. will meet at the church Tuesday evening at 7:30 p.m.
Prayer meeting each Wednesday evening at 7:30 p.m.
Choir practice each Wednesday evening at 8:00 p.m.
Our "Finance Commission" will meet Wednesday evening after prayer meeting in the study of the church at 8:00 p.m. Be sure to attend as we are to set our budget for another year.
We will have a call meeting of the building committee this week, so be watching for the date and be with us.
If you do not have a church home we welcome you to the Brownville Methodist Church.

GORDON AVENUE METHODIST CHURCH

Gordon and Dixie Avenue

T. A. Brown, minister.
Ray Bragg, Sunday School Supt.
George Stephens, chairman official board.
Mrs. John Anne Hall, music director.
Miss Elaine Hesketh, organist.
Marzelle Hill, pianist.
Sunday school, 9:45 a.m.
Morning worship, 10:50.
Evening Fellowship, 6:30 p.m., for Intermediates and Senior M. Y. F.
Evening worship, 7:30 p.m.
Monday: Boy Scouts will meet at 7:00 p.m. Commission on Education will meet at 7:30 p.m.
Wednesday: Mid-week Prayer services, 7:30 p.m. Following the Prayer services the Commission on Missions will hold a short session.
Thursday: Choir rehearsal, 7:00 p.m.
Special: The Official Board will meet Thursday, March 21, 7:30 p.m. At this meeting the budget for 1957-58 will be adopted. Each member of this board is urged to be present.

FIRST METHODIST CHURCH

Jackson at Wood St., Monroe, La.

Rev. Geo. W. Pomeroy, D. D., Minister
Rev. Kirby A. Vining, Associate Pastor.
You are cordially invited to attend the services of the First Methodist Church today as follows:
8:45 a.m., Holy Communion.
9:30 a.m., Church School.
10:50 a.m., Morning Worship, Dr. Geo. W Pomeroy.
6:00 p.m., Intermediate and Senior M. Y. F.
7:30 p.m., Evening Worship, Dr. Geo. W. Pomeroy.
We have three nurseries for your convenience during the church school, morning and evening worship services. Free parking facilities are available for our worshippers at the service station on Grammont St. immediately behind the Post Office. Make First Church your church home — worship with us today.

SOUTHSIDE METHODIST CHURCH

South 4th at Temple Dr., Monroe

Lea Joyner, minister.
9:30 a.m., Church School for all ages.
10:50 a.m., Morning Worship.
11:00 a.m., Children's Church.
3:00 p.m., North Grand Levee Mission. Commission on Evangelism in charge, C. S. Cheatham, Chr.
3:30 p.m., MYF SubDistrict Meeting, Claiborne Methodist Church.
5:00 p.m., Primary and Junior Fellowship.
5:00 p.m., Altar Choir Rehearsal.
6:30 p.m., Men's Chapel Choir Rehearsal.
7:30 p.m., Evening Service, C. R. Clay in charge, both quartets singing the service.
8:30 p.m., Fellowship Hour.
Monday: 7:30 p.m., Boy Scout Meeting. 8:00 p.m., South Grand Levee Mission. Men's Club in charge, Robert Perce, Chr. 4:00 p.m., Junior Membership Class.
Tuesday: 9:30 a.m., Circle No. 2, W. S.C.S. 7:30 p.m., Circle No. 1, WSCS. 4:00 p.m., Primary Children's Membership Class. 7:30 p.m., Chancel Choir Rehearsal.
Wednesday: 3:00 p.m., Cub Scout meeting, Den No. 1 and 2. 7:00 p.m., Prayer Meeting, led by C. S. Cheatham and W. R. Ray.
Thursday: 7:30 p.m., Men's Club, program to be a film on baseball in addition to the devotional led by Pete Medak.
Friday: 7:00 p.m., Gibson Chapel Mission.
At the morning service the sermon will be: "To Limit is to Deny Christ."
At the evening service a musical program will be given by both Men's Quartets.
A nursery is maintained at both the morning and evening services.

CHRISTIAN

ST. JOHN CHRISTIAN CHURCH

Lexington School Auditorium

9:00 a.m., Morning Worship. Witnessing for Christ, Rev. C. R. Burcham.
10:15 a.m., Sunday School, all ages.
5:00 p.m., Christian Youth Fellowship. Fellowship Hall, Wilmuth & Robert Streets.
7:30 p.m. Choir Practice - Tuesday.
6:00 p.m., Covered Dish Supper - Wednesday. Evangelistic visitation.
6:00 p.m., Covered Dish Supper, Thursday. Evangelistic.
Visitors always welcome.

FIRST CHRISTIAN CHURCH

(Disciples of Christ)
St. John and Oak Sts.

R. T. Watson, Minister.
Tom Wafer, Choir Director.
Mrs. L. B. Boone, Organist.
Church School at 9:45 a.m.
Worship at 10:50 a.m.
Sermon: "The Word of Remembrance."
Nurseries for small children.
Christian Youth Fellowship at 5:15 p.m.
Worship at 7:00 p.m.
Sermon: "The Second Word to the Cross."
Elders meeting Monday at 7:30 p.m.
CWF Groups meet Tuesday.
Choir rehearsal Tuesday at 7:30 p.m.
Prayer Groups meet Wednesday at 7 p.m.
Calling Thursday at 1:30 and 7:00 p.m.
Youth Recreation Friday at 7:15 p.m.
Everyone is most cordially invited.

CHRISTIAN SCIENCE

FIRST CHURCH OF CHRIST, SCIENTIST

Auburn and North Second Streets

"Substance" is the subject of the Lesson-Sermon in all Churches of Christ, Scientist, Sunday, March 17, 1957.

The Golden Text is: "I know that, whatsoever God doeth, it shall be for ever: nothing can be put to it, nor any thing taken from it." (Eccl. 3:14).

Among the citations which comprise the Lesson-Sermon is the following from the Bible: "Now faith is the substance of things hoped for, the evidence of things not seen." (Heb. 11:1).

The Lesson Sermon also includes the following passage from the Christian Science textbook, "Science and Health with Key to the Scriptures" by Mary Baker Eddy: "As God is substance and man is the divine image and likeness, man should wish for, and in reality has, only the substance of good, the substance of Spirit, not matter." (301).

Listen to a 15 minute radio broadcast Sunday at 8:00 a.m. over Radio Station KMLB. Sunday School at 9:30 a.m. Sunday Service at 11:00 a.m. Wednesday service at 8:00 .pm. Reading Room at 120 St. John Sreet open daily from 10:00 to 5:00 except Sundays and national holidays. Open Tuesday and Thursday nights from 7.00 to 9:00.

LUTHERAN

TRINITY LUTHERAN CHURCH

300 D'Arbonne Ave.

Arthur Betz, pastor.
9:30 a.m. the church school.
10:45 a.m. The worship service. Sermon subject: "The Significance of Jonah's Deliverance."
12:30 p.m. The Lutheran hour over KLIC.
Monday 3:30 p.m. Adult instruction hour at Bastrop, La.
Wednesday 7:30 p.m. Midweek Lenten vesper. Sermon subject: "Jesus' Betrayal."
Thursday 7:30 p.m. Adult instruction hour.
Saturday 1:30 p.m. The Junior Catechumen class.
Saturday 4:30 p.m. This Is The Life over KNOE-TV.

EPISCOPAL

GRACE EPISCOPAL CHURCH

Fourth and Glenmar Streets

The Rev. John M. Allin, rector
The Rev. Paul A. Voney, curate.
The Rev. Edward Farren Hayward, rector emeritus.
The Second Sunday in Lent.
Holy Eucharist, 7:30 a.m.
Koffee Klatch, 8:15.
Holy Eucharist, 9:00.
Morning prayer and sermon, 9:45.
Nursery, parish house, 9:45.
Kindergarten, ed. bldg., 9:45.
Classes, 11:15.
Evening prayer, 5:30 p.m.
Young churchmen, 6:00.
Daily: Morning Prayer, 8:45 a.m.
Evening prayer, 5:30 p.m.
Monday: Holy Eucharist, 7:00 a.m.
Tuesday: Prayer group, 3:30 p.m.
Inquirer's class, 7:30
Wednesday: Holy Eucharist, 9:00 a.m.
St. Cecelia choir, 3:30 p.m.
Special Lenten service, 7:30 p.m.
St. Dunstan choir, 7:30.
Thursday: Epiphany choir, 3:30 p.m.
Church school teachers, 7:30 p.m.
Friday: Holy Eucharist, 7:00 a.m.
Sunday: Grace Church, Sta. KMLB, 10:00 a.m.

SAINT PATRICK'S EPISCOPAL MISSION

Coleman Ave., corner South 5th St.
West Monroe

Vicar: The Rev. James E. Marshall.
Sunday:
7:30 a.m. Morning Prayer and Holy Eucharist.
8:45 a.m. The Holy Eucharist (Family service); Nursery.
9:15 a.m. Sermon, Nursery, Kindergarten class.
9:45 a.m. Coffee and doughnuts.
10:00 a.m. church school.
10:00 a.m. Episcopal Church on the air -- Station KMLB.
7:00 p.m. Evening prayer.
Tuesday:
7:00 a.m. The Holy Eucharist.
9:00 a.m. St. Patrick's on the Air, Station KUZN.
9:00 a.m. Holy Eucharist.
Wednesday:
9:00 a.m. The Holy Eucharist.
4:00 p.m. Young People's Confirmation class.
Thursday: 9:00 a.m. The Holy Eucharist.
Friday:
9:00 a.m. The Holy Eucharist.
5:30 p.m. Evening prayer.
7:00 p.m. Hymn practice.
Saturday: 9:00 a.m. The Holy Eucharist.
Daily: 7:00 a.m. Morning Prayer. 5:30 p.m. Evening Prayer.

JEHOVAH'S WITNESSES

4501 Jackson, Monroe

Presiding minister, H. C. Trull.
Assistant presiding minister, D. E. Hendricks.
Sunday, 9:30 a.m. Daily text discussion; then into the preaching work. 7:30 p.m. The Watchtower Bible Study class. Subject -- Getting God's Law on Your Heart." "O taste and see that the Lord is good: blessed is the man that trusteth in Him." Pslam 34:8.
Wednesday, 7:30 p.m. Bible Study using the study aid You May Survive Armageddon into God's New World.
Friday -- 7:30 p.m. Ministry, Development class.
8:30 p.m. Ministry school.
The public is cordially invited to attend our services.

Church Directory

McGUIRE METHODIST CHURCH
Cor Arkansas Road and N 12th West Monroe
Rev I A Love, Pastor
FAIR PARK BAPTIST CHURCH
White's Ferry Road
C C Martin, Pastor
FREE METHODIST CHURCH
Lincoln and McGuire West Monroe
Rev Robert T Fisher, Minister
MEMORIAL PARK BAPTIST CHURCH
South of Legion Memorial Park
R L Ross, Jr., Pastor
LOCH ARBOR BAPTIST CHURCH
Route 3, Monroe
Rev Devere Sanson, Pastor
McCLENDON BAPTIST CHURCH
Old Natchitoches Road
Rev E A Burgess
CHENIERE BAPTIST CHURCH
Cheniere Road, West Monroe
ASSEMBLY OF GOD
Dooley Addition
Rev J E Downs, Pastor
FIRST ASSEMBLY OF GOD
Cypress and Crosley West Monroe
Rev Phil Johnson
BAWCOM APOSTOLIC CHURCH
Rev W T Hemphill
Bawcomville-Jonesboro Road
EMMANUEL BAPTIST CHURCH
Fifth & Breard
Rev. Fred Doolittle, Pastor
BROWNSVILLE METHODIST
Alvin St.
Rev Paul Durbin
THE CHURCH OF GOD
800 Georgia St., Monroe
Rev. Ed Cox
CENTRAL ASSEMBLY OF GOD
Corner Hall and Calypso
G E Chambers, Pastor
CLEFT ROCK BAPTIST CHURCH
Winnsboro Road
Rev Glen B Wright Pastor
CALVARY BAPTIST CHURCH
812 Mississippi Street
Rev Turner Davis, Jr
MORNINGSIDE ASSEMBLY OF GOD
306 South McGuire Ave
Rev. E J Graves pastor
COLLEGE PLACE BAPTIST CHURCH
301 Sherrouse Ave
Rev T Earl Ogg
BETHEL BAPTIST CHURCH
Siegel Adan, West Monroe
Olan Walters
SOUTHSIDE ASSEMBLY OF GOD CHURCH
600 South 6th St. West Monroe
Rev. T S. Tisdale
HIGHLAND BAPTIST CHURCH
West Monroe, Louisiana
Filer J. Seals—Pastor

HIGHLAND PARK BAPTIST CHURCH
Roberts Avenue
C B Thompson, Pastor
PENIEL BAPTIST CHURCH
Jonesboro Road, West Monroe
Rev John C. Smith, Pastor
PRIMITIVE BAPTIST CHURCH
Grayson, La
Rev H H Burns, Pastor
PARKVIEW BAPTIST CHURCH
1001 Forsythe Ave., Monroe
Rev H L Sampson
FIRST BAPTIST CHURCH
St John and Grammont Streets
Rev James Horton
FIRST BAPTIST CHURCH
500 Pine, West Monroe
Rev Jaroy Weber
NEW CHAPEL HILL BAPTIST CHURCH
Route 1, West Monroe
Rev Harold Cook
RIDGE AVENUE BAPTIST CHURCH
West Monroe
A T Mitchell, Pastor
FAITH BAPTIST CHURCH
Jackson and Orange
Rev Roy E Prager
TRINITY BAPTIST CHURCH
West Monroe La
H J Mott Pastor
RIVERVIEW BAPTIST CHURCH
South 7th and Austin West Monroe
E. D. Smith, pastor
REORGANIZED CHURCH OF JESUS CHRIST
(Latter Day Saints)
Montgomery St. West Monroe
Connie C Fuller Pastor
TRINITY BAPTIST CHURCH
West Monroe
E E. Taylor, pastor
GOOD HOPE BAPTIST CHURCH
Good Hope Road, W Monroe
M J Martin, Pastor
CENTRAL BAPTIST CHURCH
3400 Lee Avenue, Monroe La
C Rogers Johnson Pastor
TEMPLE BAPTIST CHURCH
601 Plum
Rev W Leon Ivey
EDGEWOOD BAPTIST CHURCH
501 Travis St
O P Bazer Pastor
ST. MATTHEW'S CATHOLIC CHURCH
Monsignor J C Marsh Pastor
CONGREGATIONAL CHRISTIAN CHURCH
Rev A O Wright Pastor
CHURCH OF GOD
813 Montgomery St. West Monroe
J P Nolan Pastor
ST. JOHN'S CHRISTIAN CHURCH
Lexington Elementary School Auditorium
Lexington Avenue Monroe
ST MATTHEW'S CATHOLIC CHURCH

CHURCH OF CHRIST
Jackson at Texas, Monroe, La.
Floyd A. Decker, Minister
FIRST CHRISTIAN CHURCH
(Disciples of Christ)
St John and Oak Streets
R T Watson, Minister
CHRISTIAN SCIENCE SERVICES
First Church of Christ Scientist
No 2nd St at Auburn
GRACE EPISCOPAL CHURCH
Rev John M Allin Rector
North Fourth and Glenmar Streets
TEMPLE B'NAI ISRAEL
Jackson and Oak Sts.
Rabbi Jacob Lantz
CHURCH OF GOD
1401 Cypress, W. Monroe
J. C. Grubbs, Pastor
TRINITY LUTHERAN CHURCH
Harrison and D'Arbonne
Arthur Betz Pastor
CHOUDRANT METHODIST CHURCH
Choudrant, La
Rev M L Davis Pastor
CLAIBORNE METHODIST CHURCH
Calhoun Road
Rev D F Anderson
ST PATRICK'S EPISCOPAL
So Fifth at Coleman
Rector Rev Marshall
FAIRBANKS BAPTIST CHURCH
Rev C Bullard Jones Pastor
FIRST METHODIST CHURCH
Jackson at Wood Street
Rev George W Pomeroy, Pastor
FIRST METHODIST CHURCH
West Monroe
Rev D W Milton, Pastor
GORDON AVENUE METHODIST CHURCH
Rev T A. Brown
MEMORIAL METHODIST CHURCH
401 Sherrouse Avenue
Rev Ralph Cain, Pastor
STONE AVENUE METHODIST CHURCH
Corner of Stone and South Third
I L. Yeager Pastor
LAKESHORE BAPTIST CHURCH
Lakeshore and Camellia Drive
Vester R Headrick Pastor
CHURCH OF THE NAZARENE
Stella and North Fourth Sts. West Monroe
Rev R A McCormick Pastor
FIRST PRESBYTERIAN CHURCH
Grammont & Catalpa Sts
Rev W H McFadden Minister
FIRST CHURCH OF THE NAZARENE
Thomas and Richmond Ave
Rev C S Hillerman
ST ALBANS EPISCOPAL CHURCH
1401 Jackson Street
Vicar Rev. James Wattley

ST. THOMAS EPISCOPAL CHURCH
1300 Block Filhiol Avenue
Vicar, Rev James Wattley
SOUTHSIDE METHODIST CHURCH
So. 4th at Temple Drive Monroe
Lea A. Joyner, Minister
FIRST UNITED PENTECOSTAL CHURCH
Corner Wheelis St
Jonesboro Road — Monroe
Rev. J. H Stanton
COVENANT PRESBYTERIAN CHURCH
Orell Place at Milton Street
Rev Wayne W Gray
GREEK ORTHODOX
S. S. Constantine & Helene
2005 Forsythe Ave.
Rev James N Leon, Pastor
UNITED PENTECOSTAL CHURCH
1600 South 2nd St.
Rev T F Tenney
THE SALVATION ARMY
1101½ South Grand Street
Capt Louis Mockabee, Director
MEMORIAL PRESBYTERIAN CHURCH
North Fourth and Mill Street
Dr Hugh E Bradshaw, Pastor
CENTER POINT BAPTIST CHURCH
New Natchitoches Road
SEVENTH-DAY ADVENTIST CHURCH
1201 South Second Street
Pastor, Elder Roy Stephens
STERLINGTON BAPTIST CHURCH
Rev. A A Nelson
CLAIBORNE BAPTIST CHURCH
Calhoun Road, Highway 80
Rev Loy E Baird
NEWLIGHT BAPTIST CHURCH
Prairie Road
Rev. Cecil F Gregory
JEHOVAH'S WITNESSES
4501 Jackson St., Monroe
Congregation Servant
Henry C. Trull
WELCOME HOME CHURCH OF GOD
Arrant Road Bawcomville
Rev. Earl Manzingo, Pastor
LIBERTY BAPTIST CHURCH
Calhoun, La
S W Tullos, Pastor
SWARTZ BAPTIST CHURCH
H. M Roach Pastor
CHURCH OF CHRIST
401 Slack St., West Monroe
Clifton Laird, Minister
ST PASCHAL'S CATHOLIC CHURCH
Franciscan Fathers
711 N 7th St West Monroe
ST. PAUL'S METHODIST CHURCH
Lexington Ave and Orell
Benj Roy Oliphint Ph D Minister
LANDMARK MISSIONERY BAPTIST
Edler John Tipton, Pastor
306 North Ninth St West Monroe

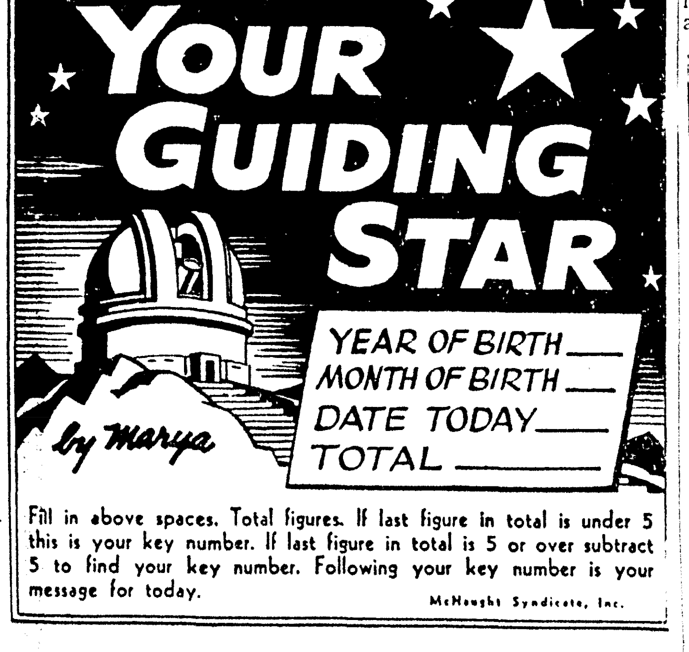

Today's YOUR GUIDING STAR Message:

0. Gita: Prabhavananda-Isherwood: It is better to do your own duty, however imperfectly, than to assume the duties of another person, however successfully.
1. Job. 6:25. How forceful are honest words!
1. Gita: Prabhavananda-Isherwood. Where is your sword Discrimination? Draw it and slash delusion to pieces.
8. Job: 6:29. Turn, let no wrong be done.
4. Lao Tzu; Blakney: Poem 7. The wise man chooses to be last and so becomes the first of all; for does he not fulfillment find in being an unselfish man?

(Distributed by McNaught Syndicate, Inc.)

Bible Words for Today

II TIMOTHY 4:7—"I have fought a good fight, I have finished my course, I have kept the faith." (King James Version)

* * *

The late Justice Oliver Wendell Holmes, at the age of 90, described the event that furnished him with a text for his long and useful career.

As a soldier during the Peninsula Campaign in the Civil War he saw the sloop Cumberland that had been sunk by the Merrimac off Newport News; She had gone down with her flag flying and now only the banner was visible above the water beneath which she lay buried.

Wrote Holmes: "It was a lifelong text for a young man: fight to the end, and go down with your flag at its peak."

Paul's brave words addressed to Timothy echo the same spirit. He had overcome obstacles, he had accomplished his mission, he had remained faithful to his purpose. His life was one of conquest, completion, and fidelity.

Many of us go through life with our flags at half mast. But it need not be so. There are resources in Holy Scripture, prayer, worship, and service that will enable any man "to fight to the end and go down with his flag at its peak."

Dean James I. McCord
Austin Presbyterian Theological Seminary
Austin, Tex.

This Church page is brought to you by the following business establishments

A&P TEA CO.
BELL'S PHARMACY
CITY OF MONROE
CRUTHIRDS, INC.
DURRETT FURNITURE CO.
FAMILY SHOE STORE
FRANCES HOTEL
JAMES MACHINE WORKS
DIXIE BEDDING & FURN. CO.
E. A. PORTER REALTY CO.
MARY'S FLOWER SHOP
McCAIN-RICHARDS
MOTORS SECURITIES CO.
RENFROW & SON
STRAND & RIALTO THEATERS
J. C. STEELE LUMBER CO.
SLAGLE-JOHNSON LBR CO.
TYNER-PETRUS CO.

REV. JAMES THORN

New Auditorium Will Be Added At Winnsboro

WINNSBORO (Special) — The new auditorium of the Temple Baptist church at Winnsboro has been completed and dedication and open house services will be held Sunday, March 17.

The auditorium will seat 850 people and is the latest addition to the completely air - conditioned church plant valued at more than $300,000.

The church was first organized December 6, 1949, as the West Winnsboro Baptist church, by the Rev. Homer Mercer and now has 750 members. The Rev. Raymond Collier was the first pastor and was followed by the Rev. Henry K. Stringer who is the present pastor.

The original building was constructed on the corner of Taylor and Hickory streets on a 50x150 plot of ground given to the church by Luther Jones. Additional space has been purchased as the building has grown.

Dedication services will begin Sunday at 9:30 a.m. with a welcome by Floyd Brown, charter member; invocation, Albert Southern, first Sunday school superintendent; presentation of keys to church, Frank Elkins, chairman of building committee; cutting of ribbon, Grady Sparkman, associate editor of the Baptist Message; leading into auditorium, W. P. Lofton and Sammie Davis; Prelude, Mrs. B. O. Robertson and Emma June Anderson; presentation of keys to new departments by Mrs. Daughtry, education secretary; and Sunday school in the different departments.

The 11 o'clock message will be by the pastor, the Rev. Henry K. Stringer, with prayers by J. E. Bruce and J. A. Cuny, former Sunday school superintendents.

Corner stone laying will be at 2:45 p.m. with open house from 3 o'clock to 5 p.m.

The Rev. Raymond Collier, former pastor, will bring the evening message at 7:30 p.m.; song service will be led by Aubry Roberts and Grady Sparkman, will speak on "Our State Paper in a Dedicated Church."

Special dedication services will also be held at 7:30 p.m. on Monday, Tuesday and Wednesday.

On Monday the song service will be led by the Rev. Charles Thompson; the Rev. Homer Mercer will give the "History of the Beginning"; and Dr. Fred Mosely, director of State Missions, will speak on "Baptists and Missions."

Tuesday's program will be song service, E. W. McClung; "Training Union in a Dedicated Church," the Rev. Jimmie Crowe, State Training Union secretary; "Sunday School in a Dedicated Church," the Rev. J. L. Pollard, State Sunday School secretary; and "Men in a Dedicated Church," the Rev. Fred Forrester, Brotherhood secretary for Louisiana Baptists.

On Wednesday, song service will be led by Seamon Davis; "Recognition of Committees," the Rev. Henry K. Stringer, pastor; "Missions in a Dedicated Church," Mrs Charlotte Mabry, Louisiana W. M. U. president; and "Evangelism in a Dedicated Church," the Rev. A. P. Elliff, associational missionary.

Rev. Jas. Thorn Will Hold Tex. Revival Series

The Reverend James Thorn, local Baptist minister, has been engaged to conduct a two week missionary series of services in the Temple Baptist Church in Throckmorton, Tex.

The first services conducted there by him will be on Sunday, March 25 and the closing service is set for April 8.

Announcement is made by the pastor of this Texas church, the Rev. Jack Hanna.

Alcohol Evils To Be Told In Local Studies

Emmanuel Baptist Church has arranged special emphasis services, starting today and ending March 20 on Alcohol Education.

Special teachers have been assigned to teach from specially prepared text books for the course. Adults will study "Shadow Over America," taught by the pastor, the Rev. Fred Doolittle.

Youngpeople will study "Alcohol and Your Christian Influence," taught by Orville Renfrow.

Intermediates will be taught by studying "Its Up to You," taught by Mrs. Allen Jones. The juniors will be taught "Highways to Health," teacher Allen Jones. Primaries and beginners will study "Pleasing God with My Body." This group will be supervised by Mrs. George Hargon, Mrs. J. L. White and Mrs. J. C. Brooks.

A film will be shown one night and Sheriff Bailey Grant will be speaker Tuesday night. On Wednesday night Major Jack Davis is to be speaker.

These meetings are open to the public and a large and interested audience nightly is anticipated.

Dis. Supt. Harris To Preach Week For Newellton

The Reverend James T. Harris, district superintendent of the Monroe District of The Methodist Church will preach at the Newellton Union Church March 18-24. Services will begin each evening at 7:30 p.m. Monday through Saturday. Sunday the final service will be the 11:00 a.m. worship service. Prayer services will preceed each evening service at 7:10 p.m.

The Reverend Arthur M. Baker, pastor of the Saint Joseph Methodist Church will direct the congregational singing. Miss Ouida Milton and Miss Janie Bounds will play the organ.

Monday evening the young people of the Methodist sub-district will observe their monthly meeting by participating in this service.

New Church To Break Ground

BASTROP, March 16 (Special) — The Memorial Methodist crurch of Bastrop plans a ground breaking ceremony for the first unit of the new church at 3 p.m. Sunday on East Madison avenue.

Rev. James T. Harris, district superintendent of the Monroe district of the Methodist church will be in charge of the service. Rev. Brady B. Forman, pastor of the new church, and Rev. R. H. Staples, pastor of the First Methodist church of Bastrop, will assist in the service.

The Memorial Methodist church is the second Methodist church to be built in Bastrop and is sponsored by the First Methodist church there.

REV. C.C. MARTIN

Fair Park Will Observe Its 8th Year Of Service

Fair Park Baptist Church, White's Ferry Road, will conduct a homecoming and celebration of its eighth anniversary today.

There will be special services and the Rev. Claude Fortenberry, former pastor will be the guest speaker.

Special music and good fellowship are assured and the public is extended a cordial invitation to attend.

This church now has membership of 385. The Sunday school enrollment is 326.

Since it was founded there have been 199 baptisms and gifts to this church have totalled $110,000. The present pastor, the Rev. C. C. Martin, extends an urgent invitation to attend the services today.

REV. W. H. PAULEY

Rev. Pauley To Speak At Services Here

The Rev. W. Harold Pauley, rector of St. Stephen's Episcopal Church, Innis, La., will be the guest speaker at the 7:30 evening service Wednesday at Grace Episcopal church. This is the third in a series of Lenten services sponsored by the church.

Fauther Pauley is a graduate of Indiana Christian University, and also attended St. Luke's Seminary of the University of the South. He has since done post - graduate work at the University of the South.

Aside from his ministerial duties he is orator of the twelfth district of Masonic order in Louisiana, and is also a member of the Knights Templar.

Since these services are the joint efforts of the four Episcopal churches of Monroe and West Monroe, all members and the public are especially invited.

Baptist Women To Stress Need More Progress

Plans and needs for more churches and increased Christian activity among both adults and youth will be presented to members of Louisiana Baptist Woman's Missionary Union at its annual meeting, April 2-4, in Alexandria.

Discussing plans and program of Louisiana Baptists will be Dr. Fred Moseley, assistant executive secretary and director of promotion and state missions for Louisiana Baptist Convention.

Charles Flurry, youth director of Louisiana Moral and Civic Foundation, will present needs and ways for building future Christian leaders. Rev. Flurry is sponsored jointly by Louisiana Baptist W.M.U. and the Louisiana Methodist Women's Society for Christian Service on the L. M. C. F. staff.

He is presently presenting a program of youth moral development to adult and youth groups, both church and civic, throughout the state.

According to Miss Kathryn Carpenter, executive secretary of Louisiana W. M. U., the fifty-seventh annual meeting of the group will attract some 1500 women to the convention church, Calvary Baptist of Alexandria.

Other outstanding speakers will be Mrs. R. L. Mathis, Southern Baptist W. M. U. president; Dr. Glenn L. Archer, executive director of "Protestants and other Americans United for the Separation of Church and State"; Dr. Wana Ann Fort, medical missionary to Southern Rhodesia; and Miss Irene Chambers, field representative for Southern Baptist Home Mission Board.

Mrs. F. D. Mabry of Ruston, state president of Louisiana W.M.U., will present the convention's program which will include reports for the past year and plans and requests in the state, national and foreign Baptist missions program.

The Louisiana Baptist women's group is one of the oldest of its kind in the state, having been formally organized in 1899.

MY ANSWER by Billy Graham

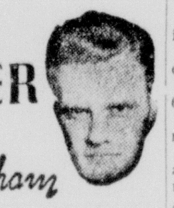

QUESTION: I am a Christian and attend church regularly, but I do not belong to Sunday School, and as a result do not have fellowship with Christians. Since I have feelings of inferiority, I find it difficult to speak or pray in public. Is it better to try and fail than not to try at all?

J. W. T.

ANSWER: You are cutting yourself off from one of the most wholesome aspects of the Christian life: group participation. Others too have inferiority — this is only natural. But they have, to a degree, overcome this timidity by taking active part in discussions and group - worship. You might be interested to know that I too have feelings of inferiority, despite the large groups I have appeared before. But I keep trying, and usually a rich blessing comes to those who try, however falteringly, for His glory.

Yes, I would say that it is much better to try and fail, than not to make any effort at all. But how do you know you will fail? Moses, the stammerer, became one of God's greatest spokesmen. Paul, the victim of an affliction which was incurable, became an outstanding and effective preacher and missionary. He had learned to say: "I can do all things through Christ which strengtheneth me."

A rich experience awaits you. I urge you to increase your scope of influence and fellowship by attending Sunday school and prayer meetings, and the Lord will bless you if you join with others to the praise of His glory.

Bible Words for Today

II TIMOTHY 4:7 — "I have fought a good fight, I have finished my course, I have kept the faith." (King James Version)

• • •

The late Justice Oliver Wendell Holmes, at the age of 90, described the event that furnished him with a text for his long and useful career.

As a soldier during the Peninsula Campaign in the Civil War he saw the sloop Cumberland that had been sunk by the Merrimac off Newport News. She had gone down with her flag flying and now only the banner was visible above the water beneath.

Wrote Holmes: "It was a lifelong text for a young man: fight to the end, and go down with your flag at its peak."

Paul's brave words addressed to Timothy echo the same spirit. He had overcome obstacles, he had accomplished his mission, he had remained faithful to his purpose. His life was one of conquest, completion, and fidelity.

Many of us go through life with our flags at half mast. But it need not be so. There are resources in Holy Scripture, prayer, worship, and service that will enable any man to "fight to the end and go down with his flag at its peak."

Dean James I. McCord
Austin Presbyterian Theological Seminary
Austin, Tex.

AP

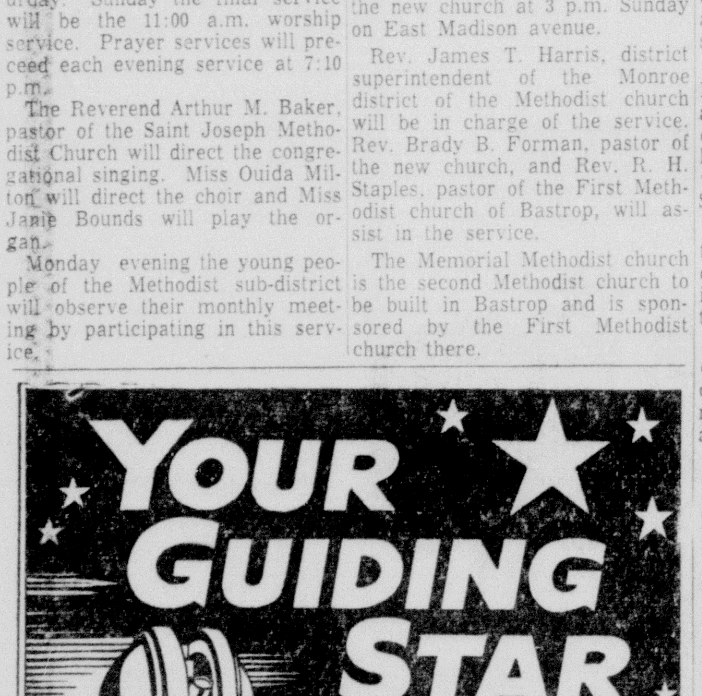

Today's YOUR GUIDING STAR Message:

0. Gita: Prabhavananda-Isherwood: It is better to do your own duty, however imperfectly, than to assume the duties of another person, however successfully.
1. Job. 6:25. How forceful are honest words!
1. Gita: Prabhavananda-Isherwood. Where is your sword Discrimination? Draw it and slash delusion to pieces.
3. Job: 6:29. Turn, let no wrong be done.
4. Lao Tzu; Blakney: Poem 7. The wise man chooses to be last and so becomes the first of all; for does he not fulfillment find in being an unselfish man?

(Distributed by McNaught Syndicate, Inc.)

Attend Church Today

BAPTIST

EMMANUEL BAPTIST CHURCH
"The Friendly Church Around the Corner"
North Fifth and Breard, Monroe

Fred Doolittle, Pastor.
Dave Williams, Music Director.
Marie Moncrief, Pianist.
Sunday School, 9:45, Truman Flynn, Supt.
Training Union, 6:30, Allen Jones, Dir.
Worship services, 10:55 and 7:30.
Alcohol Education Sunday through Wed.

TRINITY BAPTIST CHURCH
214 Reagan St., West Monroe, La.

E. E. Taylor, Pastor.
Gordon Greer, Choir Director.
Sunday School, 9:45 a.m., E. L. Sanford, Superintendent.
Morning Worship, 10:45 a.m., sermon topic, "Scales of Judgment."
Training Union, 6:30 p.m., W. H. McLin, Director.
Evening Worship, 7:30 p.m., sermon topic, "High Cost of Low Living."
The church will engage in a study on the evils of alcohol March 17-22. Classes will begin at 7:00 p.m. Everyone is welcome to worship with us.

HIGHLAND BAPTIST CHURCH
West Monroe

Filer J. Seals, pastor.
J. C. Smith, music director.
9:45 a.m. Sunday school, W. W. Neese, supt.
10:45 a.m. Sermon of the hour.
6:00 p.m. Training Union, Henry King, supt.
7:00 p.m. Sermon of the hour, "The Throne of Grace."
6:45 p.m. Monday W. M. U., Mrs. Loyce Stell, president.
6:45 p.m. Monday Brotherhood, V. J. Pleasnat.
7:00 p.m. Wednesday Teachers and Officers meeting.
7:30 p.m. Wednesday, prayer meeting.
As we continue to grow in grace and spirit our God in Heaven continues to shower us with blessings from on high. As our new building continues to grow, we pray to thee to keep us humble in thy sight. We extend a special invitation to come and worship with us on this Lord's day.

GOOD HOPE BAPTIST CHURCH
West Monroe

M. J. Martin, pastor.
Arnold McLin, minister of music.
Mary Jane Dreasler, organist.
Sunday school 9:45 a.m. Donald Mack superintendent.
Morning worship 10:50 a.m.
Training Union 6:30 p.m. Milton Gray, director; Brotherhood meeting 6:30 p.m., Huddle Grant, president.
Evening worship, 7:30 p.m.
Youth organizations and the teachers and officers of the Sunday school will meet Wednesday night at 7:00 p.m.
Regular mid - week service will begin at 7:45 p.m. Choir rehearsal will follow at 8:15 p.m.
Everyone is extended a cordial invitation to come and worship with us.

HIGHLAND PARK BAPTIST CHURCH
Roberts Ave.

Charles B. Thompson, pastor.
Fern Kirk Fogleman, director of music.
Sunday school, E. L. Harmon, superintendent, 9:45 a.m.
Morning worship, sermon: "The Case of a Spoiled Child," 10:50 a.m.
Training Union, Don Carter, director, 6:30 p.m.
Evening worship, sermon: "The Beginning of the End for Solomon," 7:30 p.m.
Tuesday 9:30 a.m., W. M. U. meeting at the church house. 3:30 p.m. Sunbeams meet at church house. 6:30 p.m. Royal Ambassadors and Girls Auxiliaries.
Wednesday, 6:45 p.m., Teachers and Officers meet at church house. 7:30 p.m. Prayer meeting. 8:30 p.m. choir rehearsal.

EDGEWOOD BAPTIST CHURCH
501 Travis, West Monroe

O. P. Bazer, pastor.
Charles Hogan, minister of music.
Coralie Heard, church musician.
8:00 a.m. Baptist Hour, KUZN.
9:45 a.m. Sunday school, D. E. Walker, superintendent.
10:50 a.m. Morning worship, Pastor's sermon subject: "Amos Delivers God's Oracles." Amos 1:1-2.
2:00 p.m. Junior choir.
5:30 p.m. Men's chorus.
6:30 p.m. Training Union, R. D. Baker, director.
7:30 p.m. Evening worship, Pastor's sermon subject: "What Does the Future Offer Young People?" Ecclesiastes 11:9; 1 Tim. 4:12.
Opportunities for this week:
Monday: 7:30 p.m. Sunday School Teachers and officers meeting.
Tuesday: 1:30 p.m. W. M. S. meets in Adult bldg. for V. B. S. Study; 3:15 p.m. Sunbeams, Junior and Intermediate G. A.s meet; 7:00 p.m. B. W. C. meets, Adult Bldg.
Wednesday: 7:30 p.m. Prayer meeting, W. M. S. will present special program.
Thursday: 6:30 p.m. Intermediate R.A.s meet; 7:30 p.m. Brotherhood.
Saturday: 10:30 a.m. Junior R.A.s; 7:00 adult choir practice.
We had a very successful observance of Alcohol Educational Week with over 100 enrolled and qualifying for awards.
You are urged to attend the church of your choice on this Lord's day. We extend to you a cordial invitation to worship with us.

STOLEN WINE FOUND INTACT!

NEWARK (UP)— Police decided Friday the thief who highjacked a truck and its cargo Thursday must have been "on the wagon" at the time. The truck and its $2,000 load of wine were discovered five blocks from the scene of the theft. The wine had not been touched.

PRESBYTERIAN

FIRST PRESBYTERIAN CHURCH
Grammont and Catalpa Sts.

W. H. McFadden, D. D., Minister.
9:45 a.m., Church School.
11:00 a.m., "What Are You Becoming?" —The first in a series of pre-Easter sermons entitled "Questions that Search the Soul."
5:00 p.m., Youth Recreation.
6:00 p.m., Snack Supper.
6:30 p.m., Program for Adults, Seniors, Pioneers, Children's Choir (Nursery facilities provided).
6:30 p.m., Fellowship Hall, a color filmstrip will be shown on TAOISM.
9:00 a.m., Morning Worship, Idlewild.
Wednesday, March 20: 6:30 p.m., Fellowship Dinner, Food, Fun, Fellowship and Faith for the entire family.
Thursday, March 21: 6:30 p.m., Westminster Fellowship at Northeast State College.
Nursery facilities are provided for all ages of pre-school children.
Parking facilities are available at the Sinclair Service Station, corner Harrison and Catalpa Streets.

COVENANT PRESBYTERIAN CHURCH
Orell at Milton, Monroe

Wayne W. Gray, Minister.
9:30 a.m., Sunday School, D. W. Griffith, Superintendent.
11:00 a.m., Morning Worship Service. Sermon: "Interpreting the Lord's Prayer."
Each Sunday and on many other occasions we repeat the Lord's Prayer and we are afraid a great many people do not realize the import of what they are saying. Our sermon today will endeavor to make the repeating of this prayer more meaningful.
6:00 p.m., Seniors and Pioneers.
6:30 p.m., Young Adults supper meeting.
Wednesday, 7:00 p.m., Mid-week service.
Thursday, 7:00 p.m., Men's Club meets with St. Paul's Men.
A nursery is provided for each service.
You are cordially invited to worship and work with us.

METHODIST

ST. PAUL'S METHODIST CHURCH
Lexington Avenue at Orell, Monroe, La.

Ben Oliphint, Ph., D. Minister.
Early Communion Service, 8:30 a.m.
Church School, 9:30 a.m.
Morning Worship Service, 10:00 a.m.
Church open for recreation, 5:00 p.m.
Junior, Intermediate and Senior Fellowship, 5:30 p.m.
Supper for all groups, 6:30 p.m.
Vesper Service, 7:00 p.m.
Membership for Juniors, 4:30 p.m.
We sincerely believe that you will find in St. Paul's a worshipful atmosphere, a friendly people and religion so interpreted as to make it a vital force in daily living. We invite you to visit our church today!

BROWNVILLE METHODIST CHURCH
1301 Alvin Street, West Monroe

Come To The Church With A Welcome:
Paul Durbin, Pastor.
Annette Frazier, Pianist.
James Hightower, Choir Director.
Church School each Sunday morning at 9:45 a.m.
Worship Service each Sunday morning at 10:45 a.m. and each Sunday evening at 7:30 p.m.
M. Y. F. Senior, Intermediate, Junior, and Primary each Sunday evening at 6:30 p.m.
The Adult Prayer Group each Sunday Evening at 6:45 p.m.
Circle No. 2 of our W. S. C. S. will meet at the church Tuesday evening at 2:00 p.m.
Circle No. 1 of our W. S. C. S. will meet at the church Tuesday evening at 7:30 p.m.
Prayer meeting each Wednesday evening at 7:30 p.m.
Choir practice each Wednesday evening at 8:00 p.m.
Our "Finance Commission" will meet Wednesday evening after prayer meeting in the study of the church at 8:00 p.m. Be sure to attend as we are to set our budget for another year.
We will have a call meeting of the building committee this week, so be watching for the date and be with us.
If you do not have a church home we welcome you to the Brownville Methodist Church.

GORDON AVENUE METHODIST CHURCH
Gordon and Dixie Avenue

T. A. Brown, minister.
Ray Bragg, Sunday School Supt.
George Stephens, chairman official board.
Mrs. John Anne Hall, music director.
Miss Elaine Hesketh, organist.
Marzelle Hill, pianist.
Sunday school, 9:45 a.m.
Morning worship, 10:50.
Evening Fellowship, 6:30 p.m., for Intermediates and Senior M. Y. F.
Evening worship, 7:30 p.m.
Monday: Boy Scouts will meet at 7:00 p.m. Commission on Education will meet at 7:30 p.m.
Wednesday: Mid-week Prayer services, 7:30 p.m. Following the Prayer services the Commission on Missions will hold a short session.
Thursday: Choir rehearsal, 7:00 p.m.
Special: The Official Board will meet Thursday, March 21, 7:30 p.m. At this meeting the budget for 1957-58 will be adopted. Each member of this board is urged to be present.

FIRST METHODIST CHURCH
Jackson at Wood St., Monroe, La.

Rev. Geo. W. Pomeroy, D. D., Minister
Rev. Kirby A. Vining, Associate Pastor.
You are cordially invited to attend the services of the First Methodist Church today as follows:
8:45 a.m., Holy Communion.
9:30 a.m., Church School.
10:50 a.m., Morning Worship, Dr. Geo. W Pomeroy.
6:00 p.m., Intermediate and Senior M. Y. F.
7:30 p.m., Evening Worship, Dr. Geo. W. Pomeroy.
We have three nurseries for your convenience during the church school, morning and evening worship services. Free parking facilities are available for our worshippers at the service station on Grammont St. immediately behind the Post Office. Make First Church your church home — worship with us today.

SOUTHSIDE METHODIST CHURCH
South 4th at Temple Dr., Monroe

Lea Joyner, minister.
9:30 a.m., Church School for all ages.
10:50 a.m., Morning Worship.
11:00 a.m., Children's Church.
3:00 p.m., North Grand Levee Mission, Commission on Evangelism in charge, C. S. Cheatham, Chr.
3:30 p.m., MYF SubDistrict Meeting, Claiborne Methodist Church.
5:00 p.m., Primary and Junior Fellowship.
5:00 p.m., Altar Choir Rehearsal.
6:30 p.m., Men's Chapel Choir Rehearsal.
7:30 p.m., Evening Service, C. R. Clay in charge, both quartets singing the service.
8:30 p.m., Fellowship Hour.
Monday: 7:30 p.m., Boy Scout Meeting. 8:00 p.m., South Grand Levee Mission, Men's Club in charge, Robert Perce, Chr. 4:00 p.m., Junior Membership Class.
Tuesday: 9:30 a.m., Circle No. 2, W. S.C.S. 7:30 p.m., Circle No. 1, WSCS. 4:00 p.m., Primary Children's Membership Class. 7:30 p.m., Chancel Choir Rehearsal.
Wednesday: 5:00 p.m., Cub Scout meeting, Den No. 1 and 2. 7:00 p.m., Prayer Meeting, led by C. S. Cheatham and W. R. Ray.
Thursday: 7:30 p.m., Men's Club, program to be a film on baseball in addition to the devotional led by Pete Medak.
Friday: 7:00 p.m., Gibson Chapel Mission.
At the morning service the sermon will be: "To Limit is to Deny Christ."
At the evening service a musical program will be given by both Men's Quartets.
A nursery is maintained at both the morning and evening services.

CHRISTIAN

ST. JOHN CHRISTIAN CHURCH
Lexington School Auditorium

9:00 a.m., Morning Worship. Witnessing for Christ, Rev. C. R. Burcham.
10:15 a.m., Sunday School, all ages.
5:00 p.m., Christian Youth Fellowship. Fellowship Hall, Wilmuth & Robert Streets.
7:30 p.m. Choir Practice - Tuesday.
6:00 p.m., Covered Dish Supper - Wednesday. Evangelistic visitation.
6:00 p.m., Covered Dish Supper. Thursday. Evangelistic.
Visitors always welcome.

FIRST CHRISTIAN CHURCH
(Disciples of Christ)
St. John and Oak Sts.

R. T. Watson, Minister.
Tom Wafer, Choir Director.
Mrs. L. B. Boone, Organist.
Church School at 9:45 a.m.
Worship at 10:50 a.m.
Sermon: "The Word of Remembrance."
Nurseries for small children.
Christian Youth Fellowship at 5:15 p.m.
Worship at 7:00 p.m.
Sermon: "The Second Word to the Cross."
Elders meeting Monday at 7:30 p.m.
CWF Groups meet Tuesday.
Choir rehearsal Tuesday at 7:30 p.m.
Prayer Groups meet Wednesday at 7 p.m.
Calling Thursday at 1:30 and 7:00 p.m.
Youth Recreation Friday at 7:15 p.m.
Everyone is most cordially invited.

CHRISTIAN SCIENCE

FIRST CHURCH OF CHRIST, SCIENTIST
Auburn and North Second Streets

"Substance" is the subject of the Lesson-Sermon in all Churches of Christ, Scientist, Sunday, March 17, 1957.
The Golden Text is: "I know that, whatsoever God doeth, it shall be for ever: nothing can be put to it, nor any thing taken from it." (Eccl. 3:14).
Among the citations which comprise the Lesson-Sermon is the following from the Bible: "Now faith is the substance of things hoped for, the evidence of things not seen." (Heb. 11:1).
The Lesson Sermon also includes the following passage from the Christian Science textbook, "Science and Health with Key to the Scriptures" by Mary Baker Eddy: "As God is substance and man is the divine image and likeness, man should wish for, and in reality has, only the substance of good, the substance of Spirit, not matter." (301).
Listen to a 15 minute radio broadcast Sunday at 8:00 a.m. over Radio Station KMLB. Sunday School at 9:30 a.m. Sunday Service at 11:00 a.m. Wednesday service at 8:00 .pm. Reading Room at 120 St. John Street open daily from 10:00 to 5:00 except Sundays and national holidays. Open Tuesday and Thursday nights from 7.00 to 9:00.

LUTHERAN

TRINITY LUTHERAN CHURCH
300 D'Arbonne Ave.

Arthur Betz, pastor.
9:30 a.m. the church school.
10:45 a.m. The worship service. Sermon subject: "The Significance of Jonah's Deliverance."
12:30 p.m. The Lutheran hour over KLIC.
Monday 3:30 p.m. Adult instruction hour at Bastrop, La.
Wednesday 7:30 p.m. Midweek Lenten vesper. Sermon subject: "Jesus' Betrayal."
Thursday 7:30 p.m. Adult instruction hour.
Saturday 1:30 p.m. The Junior Catechumen class.
Saturday 4:30 p.m. This Is The Life over KNOE-TV.

EPISCOPAL

GRACE EPISCOPAL CHURCH
Fourth and Glenmar Streets

The Rev. John M. Allin, rector
The Rev. Paul A. Voney, curate.
The Rev. Edward Farren Hayward, rector emeritus.
The Second Sunday in Lent.
Holy Eucharist, 7:30 a.m.
Koffee Klatch, 8:15.
Holy Eucharist, 9:00.
Morning prayer and sermon, 9:45.
Nursery, parish house, 9:45.
Kindergarten, ed. bldg., 9:45.
Classes, 11:15.
Evening prayer, 5:30 p.m.
Young churchmen, 6:00.
Daily: Morning Prayer, 8:45 a.m.
Evening prayer, 5:30 p.m.
Monday: Holy Eucharist, 7:00 a.m.
Tuesday: Prayer group, 3:30 p.m.
Inquirer's class, 7:30
Wednesday: Holy Eucharist, 9:00 a.m.
St. Cecelia choir, 3:30 p.m.
Special Lenten service, 7:30 p.m.
St. Dunstan choir, 7:30.
Thursday: Epiphany choir, 3:30 p.m.
Church school teachers, 7:30 p.m.
Friday: Holy Eucharist, 7:00 a.m.
Sunday: Grace Church, Sta. KMLB, 10:00 a.m.

SAINT PATRICK'S EPISCOPAL MISSION
Coleman Ave., corner South 5th St.
West Monroe

Vicar: The Rev. James E. Marshall.
Sunday:
7:30 a.m. Morning Prayer and Holy Eucharist.
8:45 a.m. The Holy Eucharist (Family service); Nursery.
9:15 a.m. Sermon, Nursery, Kindergarten class.
9:45 a.m. Coffee and doughnuts.
10:00 a.m. church school.
10:00 a.m. Episcopal Church on the air — Station KMLB.
7:00 p.m. Evening prayer.
Tuesday:
7:00 a.m. The Holy Eucharist.
9:00 a.m. St. Patrick's on the Air, Station KUZN.
9:00 a.m. Holy Eucharist.
Wednesday:
9:00 a.m. The Holy Eucharist.
4:00 p.m. Young People's Confirmation class.
Thursday: 9:00 a.m. The Holy Eucharist.
Friday:
9:00 a.m. The Holy Eucharist.
5:30 p.m. Evening prayer.
7:00 p.m. Hymn practice.
Saturday: 9:00 a.m. The Holy Eucharist.
Daily: 7:00 a.m. Morning Prayer. 5:30 p.m. Evening Prayer.

JEHOVAH'S WITNESSES
4501 Jackson, Monroe

Presiding minister, H. C. Trull.
Assistant presiding minister, D. E. Hendricks.
Sunday, 9:30 a.m. Daily text discussion; then into the preaching work. 7:30 p.m. The Watchtower Bible Study class. Subject — Getting God's Law on Your Heart." "O taste and see that the Lord is good: blessed is the man that trusteth in Him." Pslam 34:8.
Wednesday, 7:30 p.m. Bible Study using the study aid You May Survive Armageddon into God's New World.
Friday — 7:30 p.m. Ministry, Development class.
8:30 p.m. Ministry school.
The public is cordially invited to attend our services.

Church Directory

McGUIRE METHODIST CHURCH
Cor Arkansas Road and N 12th
West Monroe
Rev I A. Love, Pastor
FAIR PARK BAPTIST CHURCH
White's Ferry Road
C C. Martin, Pastor
FREE METHODIST CHURCH
Lincoln and McGuire
West Monroe
Rev Robert T Fisher, Minister
MEMORIAL PARK BAPTIST CHURCH
South of Legion Memorial Park
R L. Ross, Jr., Pastor
LOCH ARBOR BAPTIST CHURCH
Route 3, Monroe
Rev Devere Sanson, Pastor
McCLENDON BAPTIST CHURCH
Old Natchitoches Road
Rev E A Burgess
CHENIERE BAPTIST CHURCH
Cheniere Road, West Monroe
ASSEMBLY OF GOD
Dooley Addition
Rev J. E. Downs, Pastor
FIRST ASSEMBLY OF GOD
Cypress and Crosley West Monroe
Rev Phil Johnson
BAWCOM APOSTOLIC CHURCH
Rev W T Hemphill
Bawcomville-Jonesboro Road
EMMANUEL BAPTIST CHURCH
Fifth & Breard
Rev. Fred Doolittle, Pastor
BROWNSVILLE METHODIST
Alvin St.
Rev Paul Durbin
THE CHURCH OF GOD
800 Georgia St., Monroe
Rev. Ed Cox
CENTRAL ASSEMBLY OF GOD
Corner Hall and Calypso
G E. Chambers, Pastor
CLEFT ROCK BAPTIST CHURCH
Winnsboro Road
Rev Glen B Wright Pastor
CALVARY BAPTIST CHURCH
812 Mississippi Street
Rev Turner Davis, Jr
MORNINGSIDE ASSEMBLY OF GOD
306 South McGuire Ave
Rev E J Graves pastor
COLLEGE PLACE BAPTIST CHURCH
301 Sherrouse Ave
Rev T Earl Ogg
BETHEL BAPTIST CHURCH
Siegel Addn. West Monroe
Olan Walters
SOUTHSIDE ASSEMBLY OF GOD CHURCH
600 South 6th St. West Monroe
Rev. T. S. Tisdale
HIGHLAND BAPTIST CHURCH
West Monroe, Louisiana
Filer J. Seals—Pastor

HIGHLAND PARK BAPTIST CHURCH
Roberts Avenue
C. B Thompson, Pastor
PENIEL BAPTIST CHURCH
Jonesboro Road, West Monroe
Rev John C. Smith, Pastor
PRIMITIVE BAPTIST CHURCH
Grayson, La
Rev H H Burns, Pastor
PARKVIEW BAPTIST CHURCH
1001 Forsythe Ave., Monroe
Rev H. L. Sampson
FIRST BAPTIST CHURCH
St John and Grammont Streets
Rev James Horton
FIRST BAPTIST CHURCH
500 Pine, West Monroe
Rev Jaroy Weber
NEW CHAPEL HILL BAPTIST CHURCH
Route 1, West Monroe
Rev Harold Cook
RIDGE AVENUE BAPTIST CHURCH
West Monroe
A T Mitchell, Pastor
FAITH BAPTIST CHURCH
Jackson and Orange
Rev Roy E Prager
TRINITY BAPTIST CHURCH
West Monroe La
H J Mott Pastor
RIVERVIEW BAPTIST CHURCH
South 7th and Austin
West Monroe
E. D. Smith, pastor
REORGANIZED CHURCH OF JESUS CHRIST
(Latter Day Saints)
Montgomery St. West Monroe
Connie C Fuller Pastor
TRINITY BAPTIST CHURCH
West Monroe
E E. Taylor, pastor
GOOD HOPE BAPTIST CHURCH
Good Hope Road, W Monroe
M J Martin, Pastor
CENTRAL BAPTIST CHURCH
3400 Lee Avenue, Monroe La
C Rogers Johnson Pastor
TEMPLE BAPTIST CHURCH
601 Plum
Rev W Leon Ivey
EDGEWOOD BAPTIST CHURCH
501 Travis St
O P Bazer Pastor
ST. MATTHEW'S CATHOLIC CHURCH
Monsignor J C Marsh Pastor
CONGREGATIONAL CHRISTIAN CHURCH
Rev A O Wright Pastor
CHURCH OF GOD
813 Montgomery St. West Monroe
J P Nolan Pastor
ST. JOHN'S CHRISTIAN CHURCH
Lexington Elementary School Auditorium
Lexington Avenue Monroe
ST MATTHEW'S CATHOLIC CHURCH

CHURCH OF CHRIST
Jackson at Texas, Monroe, La.
Floyd A. Decker, Minister
FIRST CHRISTIAN CHURCH
(Disciples of Christ)
St John and Oak Streets
R. T Watson, Minister
CHRISTIAN SCIENCE SERVICES
First Church of Christ Scientist
No 2nd St at Auburn
GRACE EPISCOPAL CHURCH
Rev John M Allin, Rector
North Fourth and Glenmar Streets
TEMPLE B'NAI ISRAEL
Jackson and Oak Sts.
Rabbi Jacob Lantz
CHURCH OF GOD
1401 Cypress, W. Monroe
J. C. Grubbs, Pastor
TRINITY LUTHERAN CHURCH
Harrison and D'Arbonne
Arthur Betz, Pastor
CHOUDRANT METHODIST CHURCH
Choudrant, La.
Rev M. L. Davis, Pastor
CLAIBORNE METHODIST CHURCH
Calhoun Road
Rev D F Anderson
ST PATRICK'S EPISCOPAL
So Fifth at Coleman
Rector Rev Marshall
FAIRBANKS BAPTIST CHURCH
Rev C Bullard Jones Pastor
FIRST METHODIST CHURCH
Jackson at Wood Street
Rev George W Pomeroy, Pastor
FIRST METHODIST CHURCH
West Monroe
Rev D. W Milton, Pastor
GORDON AVENUE METHODIST CHURCH
Rev. I A. Brown
MEMORIAL METHODIST CHURCH
401 Sherrouse Avenue
Rev Ralph Cain, Pastor
STONE AVENUE METHODIST CHURCH
Corner of Stone and South Third
I. L. Yeager, Pastor
LAKESHORE BAPTIST CHURCH
Lakeshore and Camellia Drive
Vester R Headrick Pastor
CHURCH OF THE NAZARENE
Stella and North Fourth Sts. West Monroe
Rev R A McCormick, Pastor
FIRST PRESBYTERIAN CHURCH
Grammont & Catalpa Sts
Rev W H McFadden Minister
FIRST CHURCH OF THE NAZARENE
Thomas and Richmond Ave
Rev C S Hillerman
ST. ALBANS EPISCOPAL CHURCH
1401 Jackson Street
Vicar Rev. James Wattley

ST. THOMAS EPISCOPAL CHURCH
1300 Block Filhiol Avenue
Vicar, Rev. James Wattley
SOUTHSIDE METHODIST CHURCH
So. 4th at Temple Drive, Monroe
Lea A. Joyner, Minister
FIRST UNITED PENTECOSTAL CHURCH
Corner Wheelis St
Jonesboro Road — Monroe
Rev. J. H. Stanton
COVENANT PRESBYTERIAN CHURCH
Orell Place at Milton Street
Rev Wayne W Gray
GREEK ORTHODOX
S. S. Constantine & Helene
2005 Forsythe Ave.
Rev James N Leon, Pastor
UNITED PENTECOSTAL CHURCH
1600 South 2nd St.
Rev T F Tenney
THE SALVATION ARMY
110½ South Grand Street
Capt Louis Mockabee, Director
MEMORIAL PRESBYTERIAN CHURCH
North Fourth and Mill Street
Dr Hugh E Bradshaw, Pastor
CENTER POINT BAPTIST CHURCH
New Natchitoches Road
SEVENTH-DAY ADVENTIST CHURCH
1201 South Second Street
Pastor, Elder Ray Stephens
STERLINGTON BAPTIST CHURCH
Rev. A. A Nelson
CLAIBORNE BAPTIST CHURCH
Calhoun Road, Highway 80
Rev Loy E Baird
NEWLIGHT BAPTIST CHURCH
Prairie Road
Rev. Cecil E. Gregory
JEHOVAH'S WITNESSES
4501 Jackson St., Monroe
Congregation Servant,
Henry C. Trull
WELCOME HOME CHURCH OF GOD
Arrant Road Bawcomville
Rev. Earl Monzingo, Pastor
LIBERTY BAPTIST CHURCH
Calhoun, La
S. W Tullos, Pastor
SWARTZ BAPTIST CHURCH
H. M Roach Pastor
CHURCH OF CHRIST
401 Slack St., West Monroe
Clifton Laird, Minister
ST PASCHAL'S CATHOLIC CHURCH
Franciscan Fathers
711 N 7th St. West Monroe
ST. PAUL'S METHODIST CHURCH
Lexington Ave and Orell
Benj Roy Oliphint Ph D Minister
LANDMARK MISSIONERY BAPTIST
Edler John Tipton, Pastor
306 North Ninth St West Monroe

This Church page is brought to you by the following business establishments

A&P TEA CO.
BELL'S PHARMACY
CITY OF MONROE
CRUTHIRDS, INC.
DURRETT FURNITURE CO.
FAMILY SHOE STORE
FRANCES HOTEL
JAMES MACHINE WORKS
DIXIE BEDDING & FURN. CO.
E. A. PORTER REALTY CO.
MARY'S FLOWER SHOP
McCAIN-RICHARDS
MOTORS SECURITIES CO.
RENFROW & SON
STRAND & RIALTO THEATERS
J. C. STEELE LUMBER CO.
SLAGLE-JOHNSON LBR CO.
TYNER-PETRUS CO.

Booming Business And Jets Clouding Airport Horizons

By P. D. ELDRED

SAN FRANCISCO (AP) — What are the nation's major commercial airports, with traffic already cluttering the skies, doing to get ready for the jet age?

By early 1959, the swift jets are expected to be streaking across country at around 600 m.p.h., carrying from 150 to 200 passengers each flight.

To accommodate these noisy, high flying planes, with more than twice the speed and carrying capacity of the propeller-driven transports operating today, the big airports are going all out on costly, tremendously complicated expansion programs.

It isn't just a matter of getting set to handle jet aircraft.

It also is spurred by the necessity to keep pace with the phenomenal growth of all air travel.

Big Cities Busy

Efforts to keep abreast of requirements are especially feverish at the huge international terminals — Chicago, New York, Los Angeles, Washington, Miami and Boston — from which the thirsty jets will be taking off with full fuel loads.

Some idea of the comparative size of these jet monsters, on which United States air carriers are venturing two billion dollars in a bid for jet age leadership, can be gained by their weight.

It is estimated that the big, swept-wing jet transports coming into production will weigh, when fully loaded for overseas flight, around 265,000 pounds — of which 85,000 will be jet fuel.

The largest, four-engined commercial planes carrying passengers on scheduled airlines today weigh around 117,000 pounds with a full load.

Within the limits of what is known about jet operations — and there are several things that will have to be learned by experience —the technical problems gradually are being worked out.

Runways are being lengthened and strengthened, terminal facilities are being enlarged, traffic control systems are being improved and additional aircraft loading positions built.

At San Francisco International Airport, worth 50 million dollars already, an additional 25 millions have been authorized for expansion. Around the country, the expense can be expected to run into millions at every major airport.

Noise Still Problem

What to do about jet noise or, as one official put it, "how to get along with the neighbors," is a touchy issue, with no solution in sight.

Edward B. Newill, manager of the Allison Division of General Motors at Indianapolis, which makes many of the jet engines flying today, commented:

"Noise suppression devices currently being developed may cut down jet aircraft noises somewhat, but jet noise is here to stay and we may as well get used to it."

However, there is apparent determination in some cities to require the aircraft industry to do something about it.

New York's Port Authority, controlling four airports, has taken the stand that jets cannot come in until the noise level is reduced to "an acceptable point."

Several contraptions are being developed to suppress jet blast. Boeing Aircraft, which holds orders for 134 commercial jet transports, has under development a noise suppressor which it maintains will cut engine noise to acceptable levels.

Realization that "air space" has been shrinking at an alarming rate over all major population centers is causing airport operators to give considerable thought to how jets and prop-driven transports flying at less than half their speed willfit into traffic patterns.

"The jets will have to mix right in with the landing patterns of other commercial aircraft," one informed source declared. "The trend of things now . . . is to make jets conform to currently existing commercial aircraft procedures. This is merely as effort; whether it can be achieved remains to be seen."

• Prescriptions

- Free Side Parking
- Prompt Delivery

ARON PHARMACY
N. 3rd at Louisville Ph. 3-2242

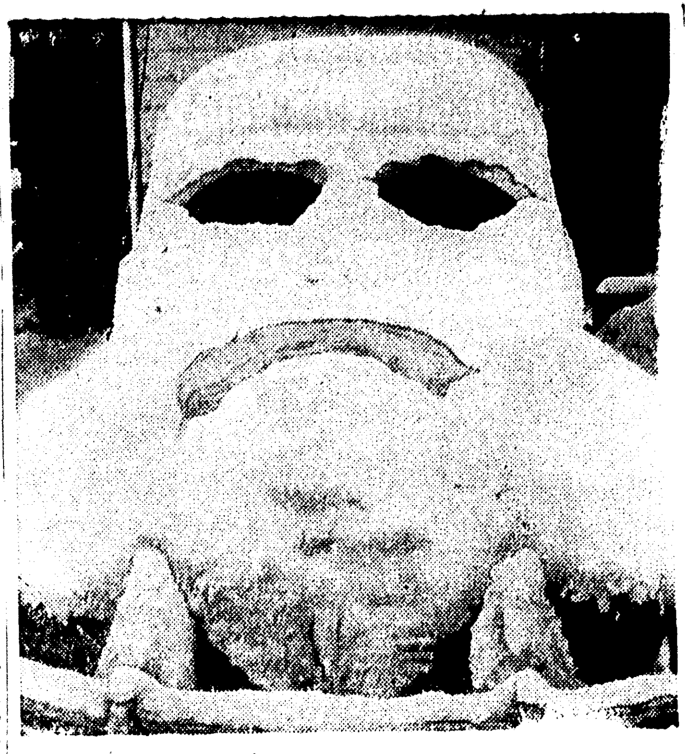

EASY ART WORK—The owner of this auto merely turned on the windshield wipers and swiped his hand across the hood to create the semblance of a snow man at Eugene, Ore.

Nepal Notes Anniversary Of UN Entry

Nepal celebrated its first anniversary as a member of the United Nations with much fanfare and elaborate ceremonies. And, in honor of the occasion, the government issued a new 12 p blue and brown stamp in a triangular design. Depicted was a mountain scene. In the center was the U.N. symbol and the date of Nepal's admission to the world body—Dec. 14, 1955.

The Dominican Republic recently issued a series of eight stamps honoring the Olympics in Australia and depicting such former Olympic stars as Paavo Nurmi, Jesse Owens, Bob Mathias and the late Mildred "Babe" Didricksen.

On Feb. 1, that government announced it had surcharged and overprinted this set with the surtax going to the aid of Hungarian refugees.

The charity surtax will be turned over to the president of the Dominican Red Cross for the aid of the Hungarian victims of Communist aggression. The Dominican Republic also announced that it opened its doors to 20,000 Hungarian refugees.

Two nations have already issued "Hungarian Relief" stamps. Austria overprinted an issue of its coat of arms series. Spain issued a new set of stamps showing Hungarian children. The proceeds from the sale of these issues will go toward Hungarian relief.

The Philippines has issued a new 5 cent dark blue stamp honoring the Girl Scout World Camp. The

Pacific area camp is to be held in Quezon City, Philippines. Depicted is the insignia of the World Girl Scouts above the tents of a

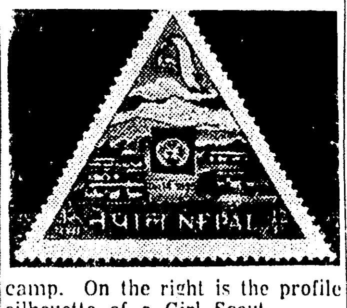

camp. On the right is the profile silhouette of a Girl Scout.

John M. Taylor of Villanova, Pa. has donated his four-volume collection of Colombian Republic stamps and covers to the National Postage Stamp Collection of the Smithsonian Institution. The collection consists of 3,638 specimens and includes strips, blocks and various major and minor varieties

Three new stamps have been issued by Jamaica showing local flower designs. These are the last three stamps in the 1956 definitive set. The 3-pence brown and green depicts mahoe, the 4-pence blue and green shows breadfruit, and the 5-pence green and red illustrates ackee.

Baxter Awarded Contract For Negro School

ST. JOSEPH, March 16 (Special) —The Tensas Parish School Board accepted the bid of $310,335 for the construction of a new Negro High School building in St. Joseph, it was announced today. Low bidder was Don Baxter, Sicily Island.

Other bidders were H. C. Peck Lumber and Supply, $314,910; M. T. Reed Construction Co., $391,600; J. A. Harper, $345,678; T. J. Owen, $348,820; N. M. Merriweather, $370,251; and Jesse F. Heard and Sons, $315,545.

Construction of the new building will begin as soon as materials can be shipped to St. Joseph, members said.

Crossword Puzzle

ACROSS

1. ----Cinders
5. Biblical ruler
8. Pineapple
12. Distance through
14. Presently
15. Thoughtless
17. Youthful years
18. Turf
19. Crow's cry
20. Mucilage
22. Log float
24. Viper
27. Corrode
29. Wet
32. Father
34. Existed
36. Bacchanalian cry
37. Charm
39. Sprite
41. Extremity
42. Lethargic
44. Sweet potato
46. Pronoun
48. Snare
50. Measures of paper
54. Alliance
57. Formerly
58. Proof
59. Tare
60. Grab
61. Nobleman

DOWN

1. Redact
2. Row
3. Dress trimming
4. Amid
5. Possessive pronoun
6. Brazilian coins
7. Zeal
8. Nominal value
9. Dormant
10. ----bene
11. Afresh
13. Follow
16. Dutch cheese
21. Animal's stomach
23. Adversary
24. Donkey
25. Small swallow
26. Personal appearance
28. To: Scotch
30. Male descendant
31. Spread loosely
33. Annex
35. Furtive
38. Theater box
40. Unit of capacity
43. Make broader
45. Measured
46. Flat-bottomed boat
47. Sharpen
49. Russian river
51. Jap. aborigine
52. Deride
53. Large knife
55. Nourished
56. Umbrella part

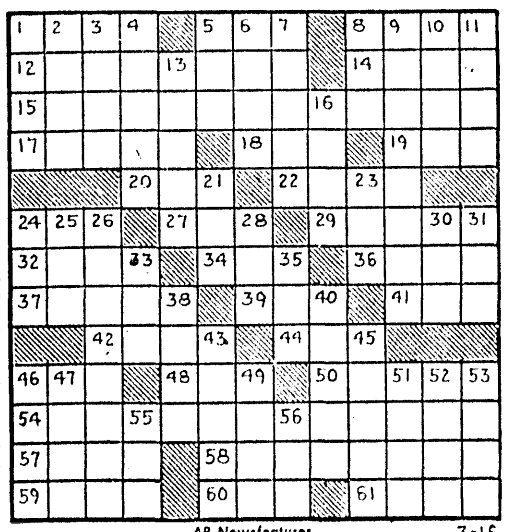

AP Newsfeatures 3-16

PAR TIME 21 MIN.

L	E	A		R	O	D		S	M	E	L	T
E	X	P	L	O	R	E		C	A	P	E	R
S	C	R	I	B	E	S		A	R	O	M	A
	L	O	V	E		P	E	N		D	O	C
D	U	P	E		F	O	X		B	E	N	T
A	D	O		S	E	T	T	E	E			
M	E	S	H	E	S		O	R	E	G	O	N
			I	N	T	E	R	N		E	P	E
C	H	I	P		E	L	T		K	N	E	W
H	E	M		A	R	E		S	E	E	R	
A	L	A	R	Y		V	E	T	E	R	A	N
R	O	G	U	E		E	M	A	N	A	T	E
S	T	E	M	S		N	U	B		L	E	T

Solution To Friday's N-S Puzzle

SECRETARY

Kenneth Wayne Hall

Mr. Hall a graduate of Bastrop High School in the class of 1955, chose Bish Mathis Institute, Monroe, as the school to prepare him for a Business Career. Mr. Hall made a very good record and won the love and admiration of every student and teacher at B M I. He is now employed as secretary in the Traffic Department of International Paper Company, Bastrop, Louisiana.

Mr. Hall says; "I think B M I is the best Business College in this part of the country and that anyone who enrolls in B M I has made a wise and sound investment". — Adv.

Designed to save your dollars!

New Chevrolet Task-Force 57 Trucks

THE ONLY TWICE-PROVED NEW TRUCKS

1. Economy proved and performance proved on the world-famous GM Proving Ground and on the Alcan Highway to Alaska
2. Already proved in the hands of nearly 100,000 owners!

Here's the hardest working pickup of the year!

From smart new grille to grain-tight tailgate Chevrolet offers the most modern pickup of all! Flat-ledged side panels on the pickup box make for easier side loading. And there are no wheel housing bulges in the body to take up valuable load space. You get concealed Safety Steps, panoramic visibility, High-Level ventilation! You get *all* the latest cab comfort and safety features!

For modern features you can be sure of

Get a new Chevrolet

Biggest Sellers . . . Biggest Savers

Only franchised Chevrolet dealers CHEVROLET display this famous trademark

See Your Authorized Chevrolet Dealer

GORDON'S *Quality Jewelers* $ MONEY-SAVING $ COUPON SPECIAL!

Save on plumbing cost with this handy . .

Made in West Germany

3 PC WRENCH SET

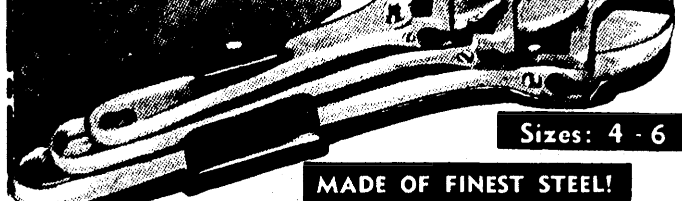

A Necessity for Farm, Home and Business

Sizes: 4 - 6 and 8 inches

MADE OF FINEST STEEL!

SOLD ONLY WITH COUPON

WHILE THEY LAST!

Reg. $1.95 **99c**

LIMIT, ONE SET TO A CUSTOMER

No Mail or Phone Orders

Monroe's NEWEST Jewelers

GORDON'S *Quality Jewelers*

202 DeSiard St.

BUY WITH CONFIDENCE . . . SATISFACTION GUARANTEED!

A lady never reveals her age when she relies on REVENESCENCE to give her skin the daily moisture-compensating care it needs to remain soft, smooth and youthful-looking.
Cosmetics, street floor

As a cream
$3, $5, $9, $15, $25

As a liquid
$5, $9, $15
(all prices plus tax)

Charles of the Ritz

Pearls for fashions newest necklines

Choose from Coro's wonderful collection of lovely, lustrous pearls . . . in 2, 3, 4, and 5 strand bibs. Wear your versatile pearls with all of fashion's newest necklines. Jewelry, street floor.

1.95
Plus Tax

high fashion hair accessories 1.00 up

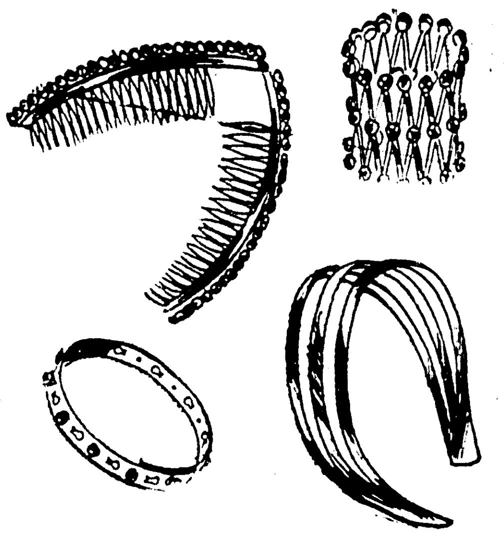

They're a fashion "must" for your new hair-do. In a great variety . . . all adjusts comfortably, easily, and holds hair into place. Including pony tail bracelets, swing combs, head bands, etc. Jewelry, street floor.

The Palace

the "Dutch Boy" silhouette in Sil-Tone Prints

An imported fabric of rayon and silk. Hand washes beautifully. Will make up into your perfect choice for Easter. In luscious print that will flatter your figure now and into summer 39", and exclusively ours, of course. Fashion Fabrics, third floor.

McCALL 3961

1.39 yd.

Booming Business And Jets Clouding Airport Horizons

By P. D. ELDRED

SAN FRANCISCO (AP) — What are the nation's major commercial airports, with traffic already cluttering the skies, doing to get ready for the jet age?

By early 1959, the swift jets are expected to be streaking across country at around 600 m.p.h., carrying from 150 to 200 passengers each flight.

To accommodate these noisy, high flying planes, with more than twice the speed and carrying capacity of the propeller-driven transports operating today, the big airports are going all out on costly, tremendously complicated expansion programs.

It isn't just a matter of getting set to handle jet aircraft.

It also is spurred by the necessity to keep pace with the phenomenal growth of all air travel.

Big Cities Busy

Efforts to keep abreast of requirements are especially feverish at the huge international terminals — Chicago, New York, Los Angeles, Washington, Miami and Boston — from which the thirsty jets will be taking off with full fuel loads.

Some idea of the comparative size of these jet monsters, on which United States air carriers are venturing two billion dollars in a bid for jet age leadership, can be gained by their weight.

It is estimated that the big, swept-wing jet transports coming into production will weigh, when fully loaded for overseas flight, around 265,000 pounds — of which 85,000 will be jet fuel.

The largest, four-engined commercial planes carrying passengers on scheduled airlines today weigh around 117,000 pounds with a full load.

Within the limits of what is known about jet operations — and there are several things that will have to be learned by experience —the technical problems gradually are being worked out.

Runways are' being lengthened and strengthened, terminal facilities are being enlarged, traffic control systems are being improved and additional aircraft loading positions built.

At San Francisco International Airport, worth 50 million dollars already, an additional 25 millions have been authorized for expansion. Around the country, the expense can be expected to run into millions at every major airport.

Noise Still Problem

What to do about jet noise or, as one official put it, "how to get along with the neighbors," is a touchy issue, with no solution in sight.

Edward B. Newill, manager of the Allison Division of General Motors at Indianapolis, which makes many of the jet engines flying today, commented:

"Noise suppression devices currently being developed may cut down jet aircraft noises somewhat, but jet noise is here to stay and we may as well get used to it."

However, there is apparent determination in some cities to require the aircraft industry to do something about it.

New York's Port Authority, controlling four airports, has taken the stand that jets cannot come in until the noise level is reduced to "an acceptable point."

Several contraptions are being developed to suppress jet blast. Boeing Aircraft, which holds orders for 134 commercial jet transports, has under development a noise suppressor which it maintains will cut engine noise to acceptable levels.

Realization that "air space" has been shrinking at an alarming rate over all major population centers is causing airport operators to give considerable thought to how jets and prop-driven transports flying at less than half their speed willfit into traffic patterns.

"The jets will have to mix right in with the landing patterns of other commercial aircraft," one informed source declared. "The trend of things now . . . is to make jets conform to currently existing commercial aircraft procedures. This is merely as effort; whether it can be achieved remains to be seen."

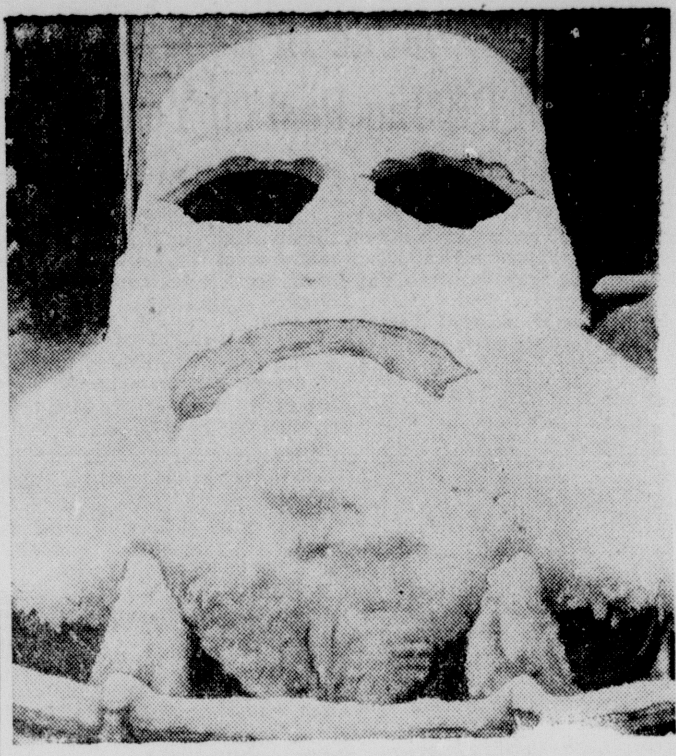

EASY ART WORK—The owner of this auto merely turned on the windshield wipers and swiped his hand across the hood to create the semblance of a snow man at Eugene, Ore.

• Prescriptions
• Free Side Parking
• Prompt Delivery
ARON PHARMACY
N. 3rd at Louisville Ph. 3-2242

Nepal Notes Anniversary Of UN Entry

Nepal celebrated its first anniversary as a member of the United Nations with much fanfare and elaborate ceremonies. And, in honor of the occasion, the government issued a new 12 p blue and brown stamp in a triangular design. Depicted was a mountain scene. In the center was the U.N. symbol and the date of Nepal's admission to the world body—Dec. 14, 1955.

The Dominican Republic recently issued a series of eight stamps honoring the Olympics in Australia and depicting such former Olympic stars as Paavo Nurmi, Jesse Owens, Bob Mathias and the late Mildred "Babe" Didricksen.

On Feb. 1, that government announced it had surcharged and overprinted this set with the surtax going to the aid of Hungarian refugees.

The charity surtax will be turned over to the president of the Dominican Red Cross for the aid of the Hungarian victims of Communist aggression. The Dominican Republic also announced that it opened its doors to 20,000 Hungarian refugees.

Two nations have already issued "Hungarian Relief" stamps. Austria overprinted an issue of its coat of arms series. Spain issued a new set of stamps showing Hungarian children. The proceeds from the sale of these issues will go toward Hungarian relief.

The Philippines has issued a new 5 cent dark blue stamp honoring the Girl Scout World Camp. The

Pacific area camp is to be held in Quezon City, Philippines. Depicted is the insignia of the World Girl Scouts above the tents of a

camp. On the right is the profile silhouette of a Girl Scout.

John M. Taylor of Villanova, Pa. has donated his four-volume collection of Colombian Republic stamps and covers to the National Postage Stamp Collection of the Smithsonian Institution. The collection consists of 3,638 specimens and includes strips, blocks and various major and minor varieties.

Three new stamps have been issued by Jamaica showing local flower designs. These are the last three stamps in the 1956 definitive set. The 3-pence brown and green depicts mahoe, the 4-pence blue and green shows breadfruit, and the 5-pence green and red illustrates ackee.

Baxter Awarded Contract For Negro School

ST. JOSEPH, March 16 (Special) —The Tensas Parish School Board accepted the bid of $310,335 for the construction of a new Negro High School building in St. Joseph, it was announced today. Low bidder was Don Baxter, Sicily Island.

Other bidders were H. C. Peck Lumber and Supply, $314,910; M. T. Reed Construction Co., $391,600; J. A. Harper, $345,678; T. J. Owen, $348,820; N. M. Merriweather, $370,251; and Jesse F. Heard and Sons, $315,545.

Construction of the new building will begin as soon as materials can be shipped to St. Joseph, members said.

Crossword Puzzle

ACROSS

1. ----Cinders
5. Biblical ruler
8. Pineapple
12. Distance through
14. Presently
15. Thoughtless
17. Youthful years
18. Turf
19. Crow's cry
20. Mucilage
22. Log float
24. Viper
27. Corrode
29. Wet
32. Father
34. Existed
36. Bacchanalian cry
37. Charm
39. Sprite
41. Extremity
42. Lethargic
44. Sweet potato
46. Pronoun
48. Snare
50. Measures of paper
54. Alliance
57. Formerly
58. Proof
59. Tare
60. Grab
61. Nobleman

DOWN

1. Redact
2. Row
3. Dress trimming
4. Amid
5. Possessive pronoun
6. Brazilian coins
7. Zeal
8. Nominal value
9. Dormant
10. ----bene
11. Afresh
13. Follow
16. Dutch cheese
21. Animal's stomach
23. Adversary
24. Donkey
25. Small swallow
26. Personal appearance
28. To: Scotch
30. Male descendant
31. Spread loosely
33. Annex
35. Furtive
38. Theater box
40. Unit of capacity
43. Make broader
45. Measured
46. Flat-bottomed boat
47. Sharpen
49. Russian river
51. Jap. aborigine
52. Deride
53. Large knife
55. Nourished
56. Umbrella part

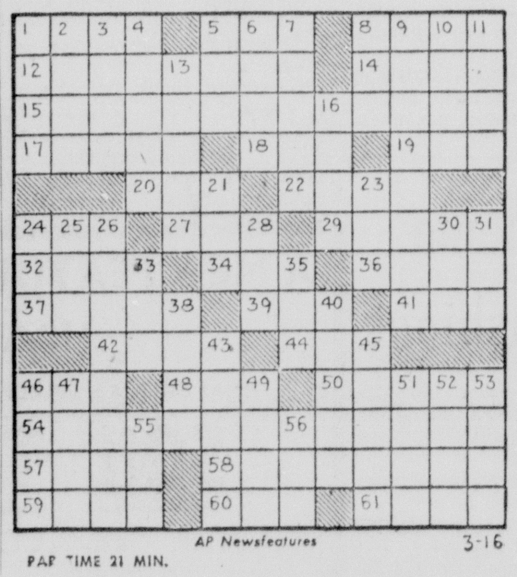

PAR TIME 21 MIN. AP Newsfeatures 3-16

L	E	A	■	R	O	D	■	S	M	E	L	T
E	X	P	L	O	R	E	■	C	A	P	E	R
S	C	R	I	B	E	S	■	A	R	O	M	A
■	L	O	V	E	■	P	E	N	■	D	O	C
D	U	P	E	■	F	O	X	■	B	E	N	T
A	D	O	■	S	E	T	T	E	E	■	■	■
M	E	S	H	E	S	■	O	R	E	G	O	N
■	■	■	I	N	T	E	R	N	■	E	P	E
C	H	I	P	■	E	L	T	■	K	N	E	W
H	E	M	■	A	R	E	■	S	E	E	R	■
A	L	A	R	Y	■	V	E	T	E	R	A	N
R	O	G	U	E	■	E	M	A	N	A	T	E
S	T	E	M	S	■	N	U	B	■	L	E	T

Solution To Friday's N-S Puzzle

SECRETARY

Kenneth Wayne Hall

Mr. Hall a graduate of Bastrop High School in the class of 1955, chose Bish Mathis Institute, Monroe, as the school to prepare him for a Business Career. Mr. Hall made a very good record and won the love and admiration of every student and teacher at B M I. He is now employed as secretary in the Traffic Department of International Paper Company, Bastrop, Louisiana.

Mr. Hall says; "I think B M I is the best Business College in this part of the country and that anyone who enrolls in B M I has made a wise and sound investment". — Adv.

Designed to save your dollars!

New Chevrolet Task-Force 57 Trucks

THE ONLY TWICE-PROVED NEW TRUCKS

1. Economy proved and performance proved on the world-famous GM Proving Ground and on the Alcan Highway to Alaska
2. Already proved in the hands of nearly 100,000 owners!

Here's the hardest working pickup of the year!

From smart new grille to grain-tight tailgate Chevrolet offers the most modern pickup of all! Flat-ledged side panels on the pickup box make for easier side loading. And there are no wheel housing bulges in the body to take up valuable load space. You get concealed Safety Steps, panoramic visibility, High-Level ventilation! You get *all* the latest cab comfort and safety features!

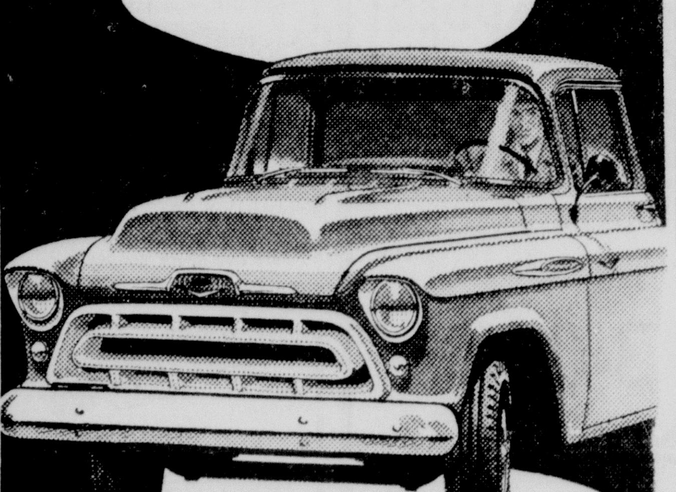

For modern features you can be sure of

Get a new Chevrolet

Biggest Sellers . . . Biggest Savers

Only franchised Chevrolet dealers CHEVROLET display this famous trademark

See Your Authorized Chevrolet Dealer

GORDON'S Quality Jewelers $ MONEY-SAVING $ COUPON SPECIAL!

Save on plumbing cost with this handy . .

3PC WRENCH SET

Made in West Germany

A Necessity for Farm, Home and Business

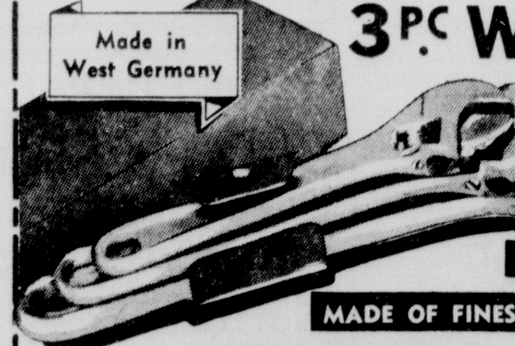

Sizes: 4-6 and 8 inches

MADE OF FINEST STEEL!

SOLD ONLY WITH COUPON

WHILE THEY LAST!

Reg. $1.95 **99c**

LIMIT, ONE SET TO A CUSTOMER

No Mail or Phone Orders

Monroe's NEWEST Jewelers

GORDON'S Quality Jewelers

202 DeSiard St.

BUY WITH CONFIDENCE . . . SATISFACTION GUARANTEED!

A lady never reveals her age when she relies on REVENESCENCE to give her skin the daily moisture-compensating care it needs to remain soft, smooth and youthful-looking.
Cosmetics, street floor

As a cream
$3, $5, $9, $15, $25

As a liquid
$5, $9, $15
(all prices plus tax)

Charles of the Ritz

Pearls for fashions newest necklines

Choose from Coro's wonderful collection of lovely, lustrous pearls . . . in 2, 3, 4, and 5 strand bibs. Wear your versatile pearls with all of fashion's newest necklines. Jewelry, street floor.

1.95
Plus Tax

high fashion hair accessories 1.00 up

They're a fashion "must" for your new hair-do. In a great variety . . . all adjusts comfortably, easily, and holds hair into place. Including pony tail bracelets, swing combs, head bands, etc. Jewelry, street floor.

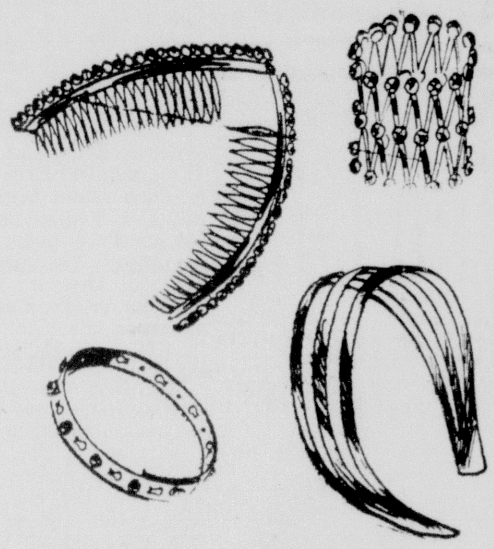

the Palace

the "Dutch Boy" silhouette in Sil-Tone Prints

An imported fabric of rayon and silk. Hand washes beautifully. Will make up into your perfect choice for Easter. In luscious print that will flatter your figure now and into summer 39", and exclusively ours, of course. Fashion Fabrics, third floor.

McCALL 3961

1.39 yd.

Home Repair

AP Newsfeatures

DO . . . use a portable belt sander for h[illegible] work, especially on large, flat surfaces.

DO . . . allow the belt to gain momentum, lower the machine slowly so that the back part of the belt touches first, then quickly bring it to a horizontal position as you move it forward.

DO . . . guide the sander back and forth in a sort of stroking motion, applying very little pressure.

DO . . . when you decide to stop for any reason, lift the sander from the wood to prevent taking off an excessive amount in one spot.

DON'T . . . push the machine too far over the edges of the surface being sanded, as this will cause the machine to tilt and produce rounded edges.

DON'T . . . forget to check the alignment of the belt every so often to be sure the abrasive is no rubbing against the frame; every belt sander has a screw arrangement to keep the belt running in a straight line.

DON'T . . . turn on the switch while the sander is on the work surface, otherwise it may "run" off onto the floor.

DON'T . . use a belt sander on thin veneers, as it is a power-plus machine that might cut through the surface before you realize it.

AZALEAS

Budded in gal. cans	75c
Pink Spirea	50c
Boxwood	50c
Wax Ligustrum	50c
Pyracantha	50c
Abelia Grandiflora	6.c
Dwarf Gardenia	65c
Forsythia	65c
Roses in cans	75c

We have a nice selection of other shrubs and trees growing in containers. Come by and look before you buy.

Dobbies Nursery

207 JOHNSON ST., Open Sundays
Below Fire Station

THE RANCHER
Dial 3-5342 MONROE, LA.

THE HOME SHIFT—

With Mildred Swift

HD Women Go To Natchez March 20

Sixty - six Ouachita parish women will go to Natchez for the morning tour Wednesday, March 20. This tour has been planned by the Ouachita Twenty-five Year club, composed of a group of women who have participated in home demonstration club work for at least ten years or more—some have forty years of service. Two Continental Trailway buses have been chartered to take the group to Natchez and to make the tour to homes. The buses will leave the Agricultural building, West Monroe at 6:30 a.m. Each person will take a lunch and an empty drink bottle to exchange when buying a cold drink. At time of writing this column, there were twelve seats yet to be filled. The cost of the transportation is $3., the ticket to visit homes is $4. The tour begins at 9:30 and is completed at 1:00 p.m. The homes to be visited are Twin Oaks, Linden, Melrose, Eglin, and Elms Courts. The group will have lunch together, then return home. The agent and Mrs. Audrey Dawson, associate agent will make the tour with the group. For further information call Mrs. J. R. Frantom, president or Mrs. Gertie Landrum, treasurer.

OTHER IMPORTANT EVENTS

BAKARAMA — Home Demonstration women are preparing for the bakarama which will be April 2, 3, 4 and 5. This bakarama is open to all women of northeast Louisiana. Get out that favorite cake recipe and practice up on your cake baking. Cakes will be brought in Friday, April 5 from 9:00 to 12:00. Judging will begin at 1:00 p.m. Let's see who's the champion cake baker April 5. Also who will receive one of those excellent prizes — an electric range, mix master and set of aluminum cooking utensils.

GRAFTING DEMONSTRATION

A demonstration on grafting pecans and camellias will be given by Mr. Johnnie Cox, extension horticulturist, of L. S. U. Extension Service, Thursday, March 21st about 7:00 p.m. The demonstration will be at the Agricultural Building in West Monroe. This is an opportunity to learn how to do grafting so put this date on your calendar.

ORNAMENTAL AND FLORICULTURAL CROPS

Do you know that Louisiana produced a 3.5 million dollar crop of ornamental and floricultural crops in 1955? I dare say 1956 was even more. In a recent publication this crop was listed as among the five highest income crops in the state. Very little has been said or published concerning the important role of these crops in the state's agricultural economy. One of the reasons why this crop has been increased is the way people live today. We no longer have the space contained in the homes of the past. Our houses are smaller therefore home grounds are becoming more important to family living. Many of the family activities are being planned for outdoors but in an area which is private. The architecture of the new home is contemporary, with less molding, columns and fewer spacious, open porches. The modern home contains more glass area integrating the house and grounds. But the home grounds of today will have fewer clipped hedges and flower beds to weed. One reason for this is the high labor cost. Another reason is family participation in social and civic activities which leaves less time and energy for working in yards.

Lots for building homes are becoming smaller, thus public areas of our home grounds will be made smaller by placing the houses nearer the streets — leaving more living space in the back area for family living. The space for service area will be smaller since there are no wood piles, chicken yards ect. needed. The need for a clothes line has been reduced and in some instances eliminated. Our grounds will be developed intensively to give the greatest service and beauty to family living. Careful selected plants are required in making these changes. Growing these plants has given Louisiana a new 3.5 million dollar crop.

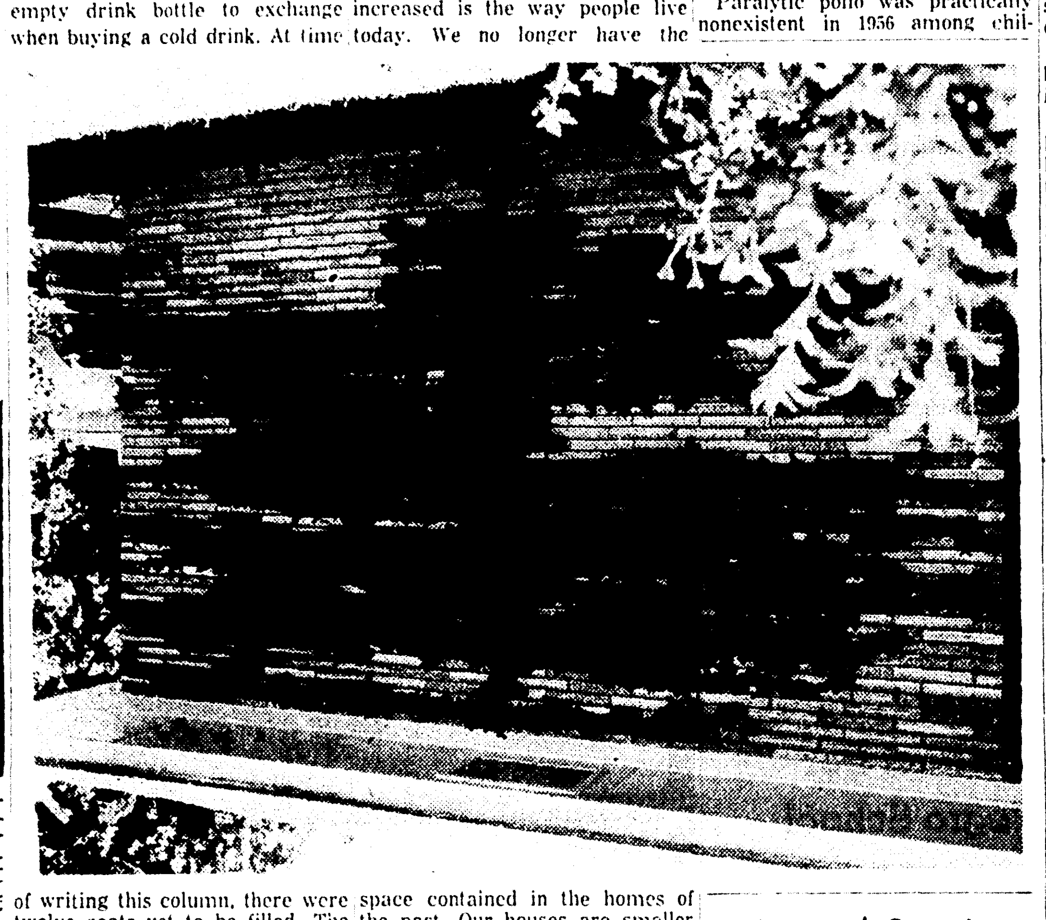

Many Gains Made In Behalf Of Children During Past 30 Years

By MARTHA M. ELIOT
Written for United Press

WASHINGTON (UP) — Some wonderful advances for children were made by the nation during my three decades with the Children's Bureau.

Today's baby, on the average, can look forward to reaching his 70th birthday. Thirty years ago the life expectancy was 55.

Infant death rates have been cut two-thirds.

Common infectious diseases — smallpox, diphtheria, whopping cough, and the like — today seldom kill a child. In the 1920's, they killed thousands.

Now we can pay attention to the serious crippling conditions of youngsters. Exciting advances are being made in preventing and treating these.

Paralytic polio was practically nonexistent in 1956 among children who had three shots of the Salk vaccine.

By early treatment of strep throats with antibiotics, we can now prevent rheumatic fever—one of the three major causes of heart disease.

Epilepsy Control

With better controls in the use of oxygen for prematurely born babies, we can now have 1,000 fewer blind babies each year.

Miraculous surgery can now be done to correct the hearts of "blue babies."

Very small children — even as young as 18 months — can now be fitted with hearing aids.

Child amputees can now have much more workable artificial arms and legs.

We have drugs that can control seizures in 80 per cent of the children with epilepsy.

One type of cerebral palsy has been identified, and ways are being found to prevent it.

Thirty years ago, when keeping babies and children alive was our biggest health problem, as a nation we had little time to explore why so many were born with serious defects.

ow the great problem we are facing up to is how to prevent babies from being born prematurely, or born with such handicaps as congenital malformations, epilepsy, cerebral palsy, or mental retardation.

Already our scientists are making important discoveries. They have identified, for instance, at least 70 possible causes of mental retardation.

Sensible Ideas

Happily, we have come a long way from the rigid by-the-clock feeding and let-him-cry theorie of baby care in the 1920's. We have outgrown the equally extreme rule of the 1940's to "let the baby be the boss."

Today's parents take a sensible, middle position.

Three decades ago, we used to think a child was normal if he was like the average for his age group. Now, we know that wide differences can be normal.

Then we worried ourselves sick if a five-year-old sucked his thumb, and we strapped his hands at night so he couldn't. Now we have sense enough not to worry about childish behavior problems unless they are actually interfering with his development — rather than with our rigid standards of what's right.

As a nation, we have always believed in the family, but we are far wiser today as to why good family life is an essential for children, and why helping parents to provide such a life should be a first responsibility of government and private citizen effort.

Both research and experience have amply demonstrated that the bodies and minds and spirits of children grow best when they have the affectionate attention and nurture of their own parents or of the best substitute parents than can be found.

We don't think institutions are the place for all orphaned or neglected children anymore. Instead, our social services work with parents before homes break up, or find foster family care when that is necessary, or place older children who need group care in the right kind of institution.

Research And Practice

We have accepted the principle that no child should be separated from his own family simply because of economic reasons. Our programs of Aid to Dependent Children and of Old-Age Survivors Insurance help to keep children and families together.

Most importantly, we no longer believe that children are a bundle of arms, legs, head, and other parts, but whole people; and that unhappy feelings can make bodies sick, just as sick bodies can make for unhappiness.

Armed Service

SAN FRANCISCO, Calif. —Navy Lt. Delma D. Dunn, son of Mrs. George M. Dunn, 603 South Sixth, West Monroe, has returned to San Francisco, Calif., aboard the attack aircraft carrier USS [illegible] months operations in the Far East with the Seventh Fleet. Bon Homme Richard, after six

SANTA ANA, Calif. — Major Charles S. Brown, son of Mrs. Georgia Brown, of Wisner, was chosen as one of the outstanding pilots of the Third Marine Aircraft Wing and will represent his squadron in a wing gunnery meet at the Marine Corps Auxiliary Air Station in the Mojave Desert.

FORT BRAGG, N. C. — Army M-Sgt. Lafayette Butler, 29, son of Mr. and Mrs. Leo M. Rivers, of Bastrop, is participating with the 82nd Airborne Division's 325th Infantry Regiment in "Exercise Rio Selva" in the Canal Zone.

FORT STEWART, Ga. — Army Pvt. Gordon L. Croft, son of Mr. and Mrs. William F. Croft, Route 2, West Monroe, recently was assigned to the 618th Ordnance Company at Fort Stewart, Ga.

HOLLYWOOD (UP)— High living that came with a fat film part has forced one movie celebrity to go on a diet. Spike, 115-pound mongrel, who plays the title role in "Old Yeller" gained 10 pounds after shooting began on the film and had his dogmeat ration cut so he would look the same throughout the picture.

Garden Center Notes

By Mary M. Jardine

Garden Club Presents Flower Awards

The Winnsboro Garden Club presented an all blue ribbon flower show at the Garden Center this week. In the Horticulture section blue ribbons were awarded as follows: Mrs. W. O. Gwin for narcissus Scarlet Elegance, and Calendula, and pansies, Mrs. B. T. Lanier for Narcissus, var. Brookville.

Mrs. Joe Pankey was awarded top score blue ribbon in the arrangement class. Mrs. Pankey created a triangular arrangement using a modern green container on a brass stand. The triangular pattern was formed with clipped pine and pine flowers, which are a soft yellow green, tinged with lavender. The line was enhanced with buds and blooms of yellow narcissus. The color harmony was excellent and this would be suitable for a living room table or bookcase.

Mrs. B. T. Lanier was awarded second place. The rectangular chartreuse container was used in an interesting way, with the plant material placed diagonally from back to front, giving a third dimensional effect. The design was composed of yellow-green euonymus for background and large yellow daffodils, variety Burgomaster. This lovely spring arrangement would be suitable for a hall, living room or in the center of a buffet.

Mrs. Guy Kincaid's distinctive composition was awarded third place. The color harmony was yellow - green, into the bronze greens. The yellow-green container was rectangular in shape and the triangle pattern was achieved with sassafras branches in bloom. Secondary placements were dried golden yellow varying in size from small to large. A large head of yarrow, surrounded by clusters of bronzy-green photinia foliage was used as a center of interest. The color harmony was excellent. The farrow created a lot of interest, and many people wanted to know where to buy some, as it dries so well. These are perennial plants and come in colors of white, yellow and deep pink. They may be planted from seed or propagated by root division. The botanical name is Achillea. The golden yellow variety dries particularly well.

Mr. John Wright of Louisiana Tech advises that the bulb test plot on Highway 80 in front of the Agriculture Building should be in peak bloom this week end. Twenty four varieties of narcissus (100 of each) were planted in 1954 with an additional twenty new varieties being planted in 1955. There are early, medium and late varieties of course. Mr. Wright plans to test caladium and gladiolus varieties this summer. This bulb research project is sponsored by the Louisiana Garden Club Federation.

Dates to remember: Wednesday, March 20, John A. Wright television program at 1 p.m.

March 27, 28 — Louisiana State Flower Show, Pineville, Campus of Louisiana College. Convention, Bentley Hotel, Alexandria.

Next week I will list the dates of all the flower shows to be staged in the district this spring. If you have not sent in the date of your club's show, please let me hear from you as soon as possible.

We want to thank you all for the wonderful fan letters and phone calls regarding Mrs. Alice David's television program on making the wall plaques in baskets and frames. We hope to have Mrs. David with us soon again. At present, Mrs. David is serving as president of the Home Gardeners Club, Monroe.

SOUTHERN GARDENER—

By William Lanier Hunt

Here's How To Get Rid Of Tree Borers

If wood borers have made holes in the trunks of your dogwood trees, you can kill these borers by squirting nicotine paste into the holes. This material comes in a tube which makes the operation easy.

Another kind, called dogwood borers sometimes seem to come out of nowhere and attack the little trees. Actually, they live in the outter bark of your dogwoods during the winter and then eat away underneath the bark when warm weather comes. You can see the dead bark where they are right now. Pull it apart, and you may find the borers underneath. They are white and have a brown head. As a result of their eating away at the growing part of the stem, they cause limbs to die all at once.

After you have pulled off all the dead bark and destroyed any dogwood borers present, paint a ring of DDT about five inches wide at the base of each branch or larger limb on your trees. The DDT will at least hold down the borers. It usually rids the trees of them entirely for one season. As a double check, paint a ring of DDT five inches wide around the base of each tree right at the ground.

A third kind of borer is called the dogwood twig borer. Actually it might be called the dogwood twig girdler because it girdles the smaller limbs and twigs just underneath the bark and then works into the center of the twigs. Wherever twigs have died, you can cut them off behind these borers and burn them.

Remember that, in the woods, dogwood trees are accustomed to having an annual top dressing of leaves. They need this annual mulch to build up their soil, keep their roots moist and cool in summer, and they probably have to have the mulch to nourish some organism in the soil with which we believe they live. On city lots and wherever people are too fussy about leaving some mulch over dogwood roots all the year, these trees do not usually last very long. If their original soil in which they were set out was full of humus, they can get along for some years. If your dogwoods were set out in poor soil, however, you had better keep them mulched with a few inches of decayed leaves or peat the year around.

A good fertilizer for dogwoods seems to be a half - and - half mixture of cotton seed meal and bone meal. It is well to mix this fertilizer with twice as much good soil and then spread it right underneath the trees and scratch it into the mulch. Now is a "good time" to do it. A gallon of this fertilizer before it is mixed with the soil is a minimum amount for a large dogwood tree. A double handful is about right for a tree five feet high. In a month or six weeks after the first feeding, you can give your trees another feeding of the same amount.

BEDDING PLANTS
All kinds—individually potted—separate colors

COLEUS
Hundreds to choose from

CALADIUMS
GARDEN PLANTS
TOMATOES
5 varieties—also Big Boy and Hydrid.

Pepper-Sweet & Hot Egg Plants

BEGONIAS 15c

SUNDAY & MONDAY ONLY

SOUTHSIDE GREENHOUSE
200 GEORGIA PH. 3-5270
2 Blocks east of Plum St. Railroad Crossing.

Cooking Tips

A pinch of tarragon in a seafood dish gives delightful flavor.

Rosemary and garlic are "musts for lamb.

Dice a leftover cooked potato and add it, with some shredded cheddar cheese, to an omelet.

Allow six to eight clams per person when you are serving them steamed.

Make a sweet-sour sauce for pot roast with cream, lemon juice and sugar.

Add a little grated onion to creamstyle cottage cheese. Use it as a sandwich filling with thinly sliced cucumber or tomatoes.

You can bake eggs in scooped-out tomatoes in a moderate oven.

'Write Own Ticket' Theme For Teen-Age Shoe Fashions

Teen - age girls are likely to write their own ticket when it comes to shoe fashions. Above all, they want tricky looking flats, and the latest in moccasins. They may be unpredictable when it comes to fashion, but these are basics.

Teenagers like lots of small and medium-heeled pumps in as many colors of leather as the stores can supply.

News In Saddle Oxford

Next comes the saddle oxford, or rather, the new saddle oxford, for this year's style does not resemble the classic of several years ago.

For one thing, trim leather soles have replaced the heavy rubber soles of yore. For another, the shape of the saddle is different. It now curves along the top of the shoe toward the heel, forming a collar. Where once the saddle itself was brown leather, it is now more often black with gray, red and navy, coming up. The rest of the shoe, though it may be in other colors, is still most often of white leather.

The classic moccasin outdoes even the saddle shoe in new variations. Developments include square toes and squared - off leather heels inspired by Tyrolean shoe designs. In addition, the moccasin has taken to gold, brass or silver trims. They add a gleaming note to the smooth or sueded leather.

Where once nearly all moccasins were brown, today, black is the most popular color, and other shades such as gray and natural are catching on.

Dressy flats will use glove tanned leather and polished and slashed calf.

In short, teenagers like basics that do not look like basics. They want more of them than anybody else — and in more colors of leather than anybody else.

SANFORIZED
Authentic Western frontier style blue Jeans
Tapered legs • fancy dart belt loops • pearl snap fasteners • Zipper side opening

SIZES: 22 TO 36
$3.95
GET 'EM AT
THE RANCHER
437 DESIARD
DIAL 3-5342
MONROE, LA.

IF You Can't Afford Many Of The Finer Bulbs . . .

WE SUGGEST . . . that you buy just one of our very nice bulbs and plant it with any others . . . then compart the difference . . . we have the "BEST."

BAGWELL GARDENS
(South of West Monroe High School)
1307 Pernell West Monroe Phone 9898

BRADLEY
GARDEN PUSH PLOWS $6.98
PETUNIA PLANTS LARGE EA. 10c
Sweet Alyssum Plants EA. 10c
IRON SULPHATE LB. 25c
ROTO EDGERS
For Trimming Side Walks.
from $3.95 to $6.95
Steam Bone Meal 10 LBS. $1.25—5 LBS. 69c
Fertilsoil 50 LBS. $2.90—25 LBS. $1.90—10 LBS. 98c
Cottonseed Meal 10 LBS. 69c—5 LBS. 35c
Sheep Manure 50 LBS. $2.75—25 LBS. $1.50
COMPLETE PLANT FOOD
VIGORO "BEST FOR LAWNS" ALL SIZES
Insecticides and Fungicides
FREE STORESIDE PARKING
TYNER-PETRUS CO.
Dial 2-4474 West Monroe, La.

It's SPRING TIME, It's DIXIE PIXIE Fertilizing Time!

★ If you want a beautiful Lawn, use Dixie Pixie Fertilizer!
★ If you want beautiful Shrubbery, use Dixie Pixie Fertilizer!

Dixie Pixie Sold Only At . . .
BAGWELL'S GARDENS
(South of W. M. High School)
1307 Pernell W. M. Ph. 9898

A NEW FEATURE HAS BEEN ADDED!
at BROOKS' GREEN HOUSES . . . It's
SOIL TESTING
BE ACCURATE
and know what your soil needs
FOR FURTHER Information Call 3-0511
Brooks' Green Houses
5320 DESIARD

Come See Us For Best Prices On
Azaleas & Camellias
New Truck Load Just Arrived. Good Grafts $4.00

TULIP TREES	49c to 98c
BOTTLE BRUSH	98c
GARDENIAS --- Reg. 1.50 Size	98c
BOX WOOD	30c
EXTRA LARGE DWARF GARDENIAS	$1.19
SASANQUAS	Ga. Can 75c

★ PRICES GOOD ONE WEEK—ONLY!
★ OPEN SUNDAY AFTERNOON!
BROOKS' NURSERY
5320 DeSiard Phone 3-0511

HELP! help your roses

When you see these danger signs, give fast first-aid with ORTHO Rose Dust

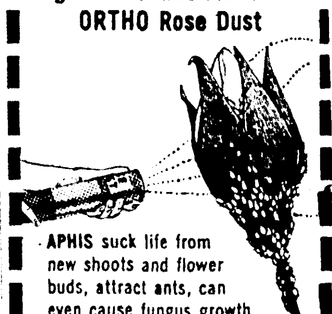

APHIS suck life from new shoots and flower buds, attract ants, even cause fungus growth. Lindane in ORTHO Rose Dust gives excellent APHIS control.

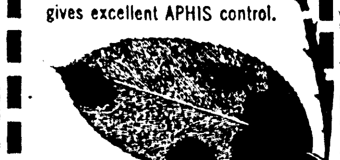

BLACK SPOT, a fungus, can cause leaf drop if allowed to spread. Captan, ferbam and sulfur control black spot.

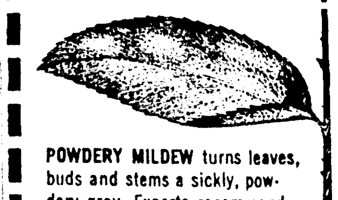

POWDERY MILDEW turns leaves, buds and stems a sickly, powdery gray. Experts recommend sulfur for this plant disease.

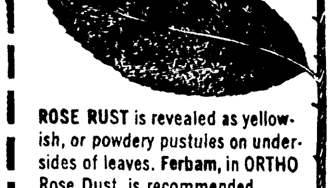

ROSE RUST is revealed as yellowish, or powdery pustules on undersides of leaves. Ferbam, in ORTHO Rose Dust, is recommended.

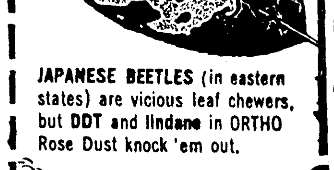

JAPANESE BEETLES (in eastern states) are vicious leaf chewers, but DDT and lindane in ORTHO Rose Dust knock 'em out.

NEW "squeeze duster" TOO!

Just squeeze and watch it puff. Big re-fillable plastic squeeze duster contains 10 oz. ORTHO Rose Dust. Easy to use with one hand.

California Spray-Chemical Corp. Richmond, Calif., Washington, D.C.

ORTHO

SOLD AND DISTRIBUTED IN THIS AREA BY
TYNER-PETRUS CO.
WEST MONROE

Home Repair

AP Newsfeatures

DO . . . use a portable belt sander for h[illegible] work, especially on large, flat surfaces.

DO . . . allow the belt to gain momentum, lower the machine slowly so that the back part of the belt touches first, then quickly bring it to a horizontal position as you move it forward.

DO . . . guide the sander back and forth in a sort of stroking motion, applying very little pressure.

DO . . . when you decide to stop for any reason, lift the sander from the wood to prevent taking off an excessive amount in one spot.

DON'T . . . push the machine too far over the edges of the surface being sanded, as this will cause the machine to tilt and produce rounded edges.

DON'T . . . forget to check the alignment of the belt every so often to be sure the abrasive is no rubbing against the frame; every belt sander has a screw arrangement to keep the belt running in a straight line.

DON'T . . . turn on the switch while the sander is on the work surface, otherwise it may "run" off onto the floor.

DON'T . . use a belt sander on thin veneers, as it is a power-plus machine that might cut through the surface before you realize it.

AZALEAS

Budded in gal. cans	75c
Pink Spirea	50c
Boxwood	50c
Wax Ligustrum	50c
Pyracantha	50c
Abelia Grandiflora	6[illegible]c
Dwarf Gardenia	65c
Forsythia	65c
Roses in cans	75c

We have a nice selection of other shrubs and trees growing in containers. Come by and look before you buy.

Dobbies Nursery

207 JOHNSON ST., Open Sundays

Below Fire Station

THE RANCHER

Dial 3-5342 MONROE, LA.

Slim Trim

Style and Comfort

Lee Frontier Lady

SANFORIZED

Authentic Western frontier style blue Jeans

Tapered legs • fancy dart belt loops • pearl snap fasteners

Zipper side opening

SIZES: 22 TO 36

$3.95

GET 'EM AT

THE RANCHER

437 DESIARD

DIAL 3-5342

MONROE, LA.

THE HOME SHIFT—

With Mildred Swift

HD Women Go To Natchez March 20

Sixty - six Ouachita parish women will go to Natchez for the morning tour Wednesday, March 20. This tour has been planned by the Ouachita Twenty-five Year club, composed of a group of women who have participated in home demonstration club work for at least ten years or more—some have forty years of service. Two Continental Trailway buses have been chartered to take the group to Natchez and to make the tour to homes. The buses will leave the Agricultural building, West Monroe at 6:30 a.m. Each person will take a lunch and an empty drink bottle to exchange when buying a cold drink. At time of writing this column, there were twelve seats yet to be filled. The cost of the transportation is $3., the ticket to visit homes is $4. The tour begins at 9:30 and is completed at 1:00 p.m. The homes to be visited are Twin Oaks, Linden, Melrose, Eglin, and Elms Courts. The group will have lunch together, then return home. The agent and Mrs. Audrey Dawson, associate agent will make the tour with the group. For further information call Mrs. J. R. Frantom, president or Mrs. Gertie Landrum, treasurer.

OTHER IMPORTANT EVENTS

BAKARAMA — Home Demonstration women are preparing for the bakarama which will be April 2, 3, 4 and 5. This bakarama is open to all women of northeast Louisiana. Get out that favorite cake recipe and practice up on your cake baking. Cakes will be brought in Friday, April 5 from 9:00 to 12:00. Judging will begin at 1:00 p.m. Let's see who's the champion cake baker April 5. Also who will receive one of those excellent prizes — an electric range, mix master and set of aluminum cooking utensils.

GRAFTING DEMONSTRATION

A demonstration on grafting pecans and camellias will be given by Mr. Johnnie Cox, extension horticulturist, of L. S. U. Extension Service, Thursday, March 21st about 7:00 p.m. The demonstration will be at the Agricultural Building in West Monroe. This is an opportunity to learn how to do grafting so put this date on your calendar.

ORNAMENTAL AND FLORICULTURAL CROPS

Do you know that Louisiana produced a 3.5 million dollar crop of ornamental and floricultural crops in 1955? I dare say 1956 was even more. In a recent publication this crop was listed as among the five highest income crops in the state. Very little has been said or published concerning the important role of these crops in the state's agricultural economy. One of the reasons why this crop has been increased is the way people live today. We no longer have the space contained in the homes of the past. Our houses are smaller therefore home grounds are becoming more important to family living. Many of the family activities are being planned for outdoors but in an area which is private. The architecture of the new home is contemporary, with less molding, columns and fewer spacious, open porches. The modern home contains more glass area integrating the house and grounds. But the home grounds of today will have fewer clipped hedges and flower beds to weed. One reason for this is the high labor cost. Another reason is family participation in social and civic activities which leaves less time and energy for working in yards.

Lots for building homes are becoming smaller, thus public areas of our home grounds will be made smaller by placing the houses nearer the streets — leaving more living space in the back area for family living. The space for service area will be smaller since there are no wood piles, chicken yards ect. needed. The need for a clothes line has been reduced and in some instances eliminated. Our grounds will be developed intensively to give the greatest service and beauty to family living. Care in making these changes. Growing fully selected plants are required these plants has given Louisiana a new 3.5 million dollar crop.

Many Gains Made In Behalf Of Children During Past 30 Years

By MARTHA M. ELIOT
Written for United Press

WASHINGTON (UP) — Some wonderful advances for children were made by the nation during my three decades with the Children's Bureau.

Today's baby, on the average, can look forward to reaching his 70th birthday. Thirty years ago the life expectancy was 55.

Infant death rates have been cut two-thirds.

Common infectious diseases — smallpox, diphtheria, whopping cough, and the like — today seldom kill a child. In the 1920's, they killed thousands.

Now we can pay attention to the serious crippling conditions of youngsters. Exciting advances are being made in preventing and treating these.

Paralytic polio was practically nonexistent in 1956 among children who had three shots of the Salk vaccine.

By early treatment of strep throats with antibiotics, we can now prevent rheumatic fever—one of the three major causes of heart disease.

Epilepsy Control

With better controls in the use of oxygen for prematurely born babies, we can now have 1,000 fewer blind babies each year.

Miraculous surgery can now be done to correct the hearts of "blue babies."

Very small children — even as young as 18 months — can now be fitted with hearing aids.

Child amputees can now have much more workable artificial arms and legs.

We have drugs that can control seizures in 80 per cent of the children with epilepsy.

One type of cerebral palsy has been identified, and ways are being found to prevent it.

Thirty years ago, when keeping babies and children alive was our biggest health problem, as a nation we had little time to explore why so many were born with serious defects.

ow the great problem we are facing up to is how to prevent babies from being born prematurely, or born with such handicaps as congenital malformations, epilepsy, cerebral palsy, or mental retardation.

Already our scientists are making important discoveries. They have identified, for instance, at least 70 possible causes of mental retardation.

Sensible Ideas

Happily, we have come a long way from the rigid by-the-clock feeding and let-him-cry theoric of baby care in the 1920's. We have outgrown the equally extreme rule of the 1940's to "let the baby be the boss."

Today's parents take a sensible, middle position.

Three decades ago, we used to think a child was normal if he was like the average for his age group. Now, we know that wide differences can be normal.

Then we worried ourselves sick if a five-year-old sucked his thumb, and we strapped his hands at night so he couldn't. Now we have sense enough not to worry about childish behavior problems unless they are actually interfering with his development — rather than with our rigid standards of what's right.

As a nation, we have always believed in the family, but we are far wiser today as to why good family life is an essential for children, and why helping parents to provide such a life should be a first responsibility of government and private citizen effort.

Both research and experience have amply demonstrated that the bodies and minds and spirits of children grow best when they have the affectionate attention and nurture of their own parents or of the best substitute parents than can be found.

We don't think institutions are the place for all orphaned or neglected children anymore. Instead, our social services work with parents before homes break up, or find foster family care when that is necessary, or place older children who need group care in the right kind of institution.

Research And Practice

We have accepted the principle that no child should be separated froom his own family simply because of economic reasons. Our programs of Aid to Dependent Children and of Old-Age Survivors Insurance help to keep children and families together.

Most importantly, we no longer believe that children are a bundle of arms, legs, head, and other parts, but whole people; and that unhappy feelings can make bodies sick, just as sick bodies can make for unhappiness.

Armed Service

SAN FRANCISCO, Calif. —Navy Lt. Delma D. Dunn, son of Mrs. George M. Dunn, 603 South Sixth, West Monroe, has returned to San Francisco, Calif., aboard the attack aircraft carrier USS months operations in the Far Bon Homme Richard, after six East with the Seventh Fleet.

SANTA ANA, Calif. — Major Charles S. Brown, son of Mrs. Georgia Brown, of Wisner, was chosen as one of the outstanding pilots of the Third Marine Aircraft Wing and will represent his squadron in a wing gunnery meet at the Marine Corps Auxiliary Air Station in the Mojave Desert.

FORT BRAGG,N. C. — Army M-Sgt. Lafayette Butler, 29,son of Mr. and Mrs. Leo M. Rivers, of Bastrop, is participating with the 82nd Airborne Division's 325th Infantry Regiment in "Exercise Rio Selva" in the Canal Zone.

FORT STEWART,Ga. — Army Pvt. Gordon L. Croft, son of Mr. and Mrs. William F. Croft, Route 2, West Monroe, recently was assigned to the 618th Ordnance Company at Fort Stewart, Ga.

HOLLYWOOD (UP)— High living that came with a fat film part has forced one movie celebrity to go on a diet. Spike, 115-pound mongrel, who plays the title role in "Old Yeller" gained 10 pounds after shooting began on the film and had his dogmeat ration cut so he would look the same throughout the picture.

'Write Own Ticket' Theme For Teen-Age Shoe Fashions

Teen - age girls are likely to write their own ticket when it comes to shoe fashions. Above all, they want tricky looking flats, and the latest in moccasins. They may be unpredictable when it comes to fashion, but these are basics.

Teenagers like lots of small and medium-heeled pumps in as many colors of leather as the stores can supply.

News In Saddle Oxford

Next comes the saddle oxford, or rather, the new saddle oxford, for this year's style does not resemble the classic of several years ago.

For one thing, trim leather soles have replaced the heavy rubber soles of yore. For another, the shape of the saddle is different. It now curves along the top of the shoe toward the heel, forming a collar. Where once the saddle itself was brown leather, it is now more often black with gray red and navy, coming up. The rest of the shoe, though it may be in other colors, is still most often of white leather.

The classic moccasin outdoes even the saddle shoe in new variations. Developments include square toes and squared - off leather heels inspired by Tyrolean shoe designs. In addition, the moccasin has taken to gold, brass or silver trims. They add a gleaming note to the smooth or sueded leather.

Where once nearly all moccasins were brown, today, black is the most popular color, and other shades such as gray and natural are catching on.

Dressy flats will use glove tanned leather and polished and slashed calf.

In short, teenagers like basics that do not look like basics. They want more of them than anybody else — and in more colors of leather than anybody else.

Garden Center Notes

By Mary M. Jardine

Garden Club Presents Flower Awards

The Winnsboro Garden Club presented an all blue ribbon flower show at the Garden Center this week. In the Horticulture section blue ribbons were awarded as follows: Mrs. W. O. Gwin for narcissus Scarlet Elegance, and Calendula, and pansies, Mrs. B. T. Lanier for Narcissus, var. Brookville.

Mrs. Joe Pankey was awarded top score blue ribbon in the arrangement class. Mrs. Pankey created a triangular arrangement using a modern green container on a brass stand. The triangular pattern was formed with clipped pine and pine flowers, which are a soft yellow green, tinged with lavender. The line was enhanced with buds and blooms of yellow narcissus. The color harmony was excellent and this would be suitable for a living room table or bookcase.

Mrs. B. T. Lanier was awarded second place. The rectangular chartreuse container was used in an interesting way, with the plant material placed diagonally from back to front, giving a third dimensional effect. The design was composed of yellow-green euonymus for background and large yellow daffodils, variety Burgomaster. This lovely spring arrangement would be suitable for a hall, living room or in the center of a buffet.

Mrs. Guy Kincaid's distinctive composition was awarded third place. The color harmony was yellow - green, into the bronze greens. The yellow-green container was rectangular in shape and the triangle pattern was achieved with sassafras branches in bloom. Secondary placements were dried golden yellow varying in size from small to large. A large head of yarrow, surrounded by clusters of bronzy-green photinia foliage was used as a center of interest. The color harmony was excellent. The farrow created a lot of interest, and many people wanted to know where to buy some, as it dries so well. These are perennial plants and come in colors of white, yellow and deep pink. They may be planted from seed or propagated by root division. The botanical name is Achillea. The golden yellow variety dries particularly well.

Mr. John Wright of Louisiana Tech advises that the bulb test plot or Highway 80 in front of the Agriculture Building should be in peak bloom this week end. Twenty four varieties of narcissus (100 of each) were planted in 1954 with an additional twenty new varieties being planted in 1955. There are early, medium and late varieties of course. Mr. Wright plans to test caladium and gladiolus varieties this summer. This bulb research project is sponsored by the Louisiana Garden Club Federation.

Dates to resember: Wednesday, March 20, John A. Wright television program at 1 p.m.

March 27, 28 — Louisiana State Flower Show, Pineville, Campus of Louisiana College. Convention, Bentley Hotel, Alexandria.

Next week I will list the dates of all the flower shows to be staged in the district this spring. If you have not sent in the date of your club's show, please let me hear from you as soon as possible.

We want to thank you all for the wonderful fan letters and phone calls regarding Mrs. Alice David's television program on making the wall placques in baskets and frames. We hope to have Mrs. David with us soon again. At present, Mrs. David is serving as president of the Home Gardeners Club, Monroe.

SOUTHERN GARDENER—

By William Lanier Hunt

Here's How To Get Rid Of Tree Borers

If wood borers have made holes in the trunks of your dogwood trees, you can kill these borers by squirting nicotine paste into the holes. This material comes in a tube which makes the operation easy.

Another kind, called dogwood borers sometimes seem to come out of nowhere and attack the little trees. Actually, they live in the outter bark of your dogwoods during the winter and then eat away underneath the bark when warm weather comes. You can see the dead bark where they are right now. Pull it apart, and you may find the borers underneath. They are white and have a brown head. As a result of their eating away at the growing part of the stem, they cause limbs to die all at once.

After you have pulled off all the dead bark and destroyed any dogwood borers present, paint a ring of DDT about five inches wide at the base of each branch or larger limb on your trees. The DDT will at least hold down the borers. It usually rids the trees of them entirely for one season. As a double check, paint a ring of DDT five inches wide around the base of each tree right at the ground.

A third kind of borer is called the dogwood twig borer. Actually it might be called the dogwood twig girdler because it girdles the smaller limbs and twigs just underneath the bark and then works into the center of the twigs. Wherever twigs have died, you can cut them off behind these borers and burn them.

Remember that, in the woods, dogwood trees are accustomed to having an annual top dressing of leaves. They need this annual mulch to build up their soil, keep their roots moist and cool in summer, and they probably have to have the mulch to nourish some organism in the soil with which we believe they live. On city lots and wherever people are too fussy about leaving some mulch over dogwood roots all the year, these trees do not usually last very long. If their original soil in which they were set out was full of humus, they can get along for some years. If your dogwoods were set out in poor soil, however, you had better keep them mulched with a few inches of decayed leaves or peat the year around.

A good fertilizer for dogwoods seems to be a half - and - half mixture of cotton seed meal and bone meal. It is well to mix this fertilizer with twice as much good soil and then spread it right underneath the trees and scratch it into the mulch. Now is a "good time" to do it. A gallon of this fertilizer before it is mixed with the soil is a minimum amount for a large dogwood tree. A double handful is about right for a tree five feet high. In a month or six weeks after the first feeding, you can give your trees another feeding of the same amount.

Cooking Tips

A pinch of tarragon in a seafood dish gives delightful flavor.

Rosemary and garlic are "musts for lamb.

Dice a leftover cooked potato and add it, with some shredded cheddar cheese, to an omelet.

Allow six to eight clams per person when you are serving them steamed.

Make a sweet-sour sauce for pot roast with cream, lemon juice and sugar.

Add a little grated onion to creamstyle cottage cheese. Use it as a sandwich filling with thinly sliced cucumber or tomatoes.

You can bake eggs in scooped-out tomatoes in a moderate oven.

BEDDING PLANTS
All kinds—individually potted—seperate colors

COLEUS
Hundreds to choose from.

CALADIUMS
GARDEN PLANTS
TOMATOES
5 varieties—also Big Boy and Hydrid.

Pepper-Sweet & Hot Egg Plants

BEGONIAS 15c

SUNDAY & MONDAY ONLY

SOUTHSIDE GREENHOUSE

200 GEORGIA PH. 3-5270

2 Blocks east of Plum St. Railroad Crossing.

HELP! help your roses

When you see these danger signs, give fast first-aid with ORTHO Rose Dust

APHIS suck life from new shoots and flower buds, attract ants, can even cause fungus growth. Lindane in ORTHO Rose Dust gives excellent APHIS control.

BLACK SPOT, a fungus, can cause leaf drop if allowed to spread. Captan, ferbam and sulfur control black spot.

POWDERY MILDEW turns leaves, buds and stems a sickly, powdery gray. Experts recommend sulfur for this plant disease.

ROSE RUST is revealed as yellowish, or powdery pustules on undersides of leaves. Ferbam, in ORTHO Rose Dust, is recommended.

JAPANESE BEETLES (in eastern states) are vicious leaf chewers, but DDT and lindane in ORTHO Rose Dust knock 'em out.

NEW "squeeze duster" TOO!

Just squeeze and watch it puff. Big re-fillable plastic squeeze duster contains 10 oz. ORTHO Rose Dust. Easy to use with one hand.

California Spray-Chemical Corp. Richmond, Calif., Washington, D.C.

ORTHO

SOLD AND DISTRIBUTED IN THIS AREA BY

TYNER-PETRUS CO.

WEST MONROE

IF You Can't Afford Many Of The Finer Bulbs . . .

WE SUGGEST . . . that you buy just one of our very nice bulbs and plant it with any others . . . then compart the difference . . . we have the "BEST."

BAGWELL GARDENS

(South of West Monroe High School)

1307 Parnell West Monroe Phone 9898

BRADLEY

GARDEN PUSH PLOWS	$6.98
PETUNIA PLANTS LARGE EA.	10c
Sweet Alyssum Plants EA.	10c
IRON SULPHATE LB.	25c

ROTO EDGERS

For Trimming Side Walks.

from $3.95 to $6.95

Steam Bone Meal 10 LBS. $1.25—5 LBS.	69c
Fertilsoil 50 LBS. $2.90—25 LBS. $1.90—10 LBS.	98c
Cottonseed Meal 10 LBS. 69c—5 LBS.	35c
Sheep Manure 50 LBS. $2.75—25 LBS.	$1.50

COMPLETE PLANT FOOD

VIGORO "BEST FOR LAWNS" ALL SIZES

Insecticides and Fungicides

FREE STORESIDE PARKING

TYNER-PETRUS CO.

Dial 2-4474 West Monroe, La.

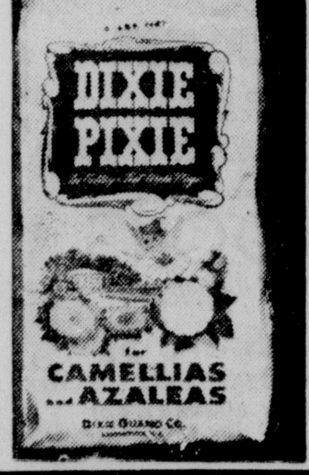

It's SPRING TIME, It's DIXIE PIXIE Fertilizing Time!

★ If you want a beautiful Lawn, use Dixie Pixie Fertilizer!

★ If you want beautiful Shrubbery, use Dixie Pixie Fertilizer!

Dixie Pixie Sold Only At . . .

BAGWELL'S GARDENS

(South of W. M. High School)

1307 Parnell W. M. Ph. 9898

A NEW FEATURE HAS BEEN ADDED!

at BROOKS' GREEN HOUSES . . . It's

SOIL TESTING

BE ACCURATE

and know what your soil needs

FOR FURTHER Information Call 3-0511

Brooks' Green Houses

5320 DESIARD

Come See Us For Best Prices On

Azaleas & Camellias $4.00

New Truck Load Just Arrived. Good Grafts

TULIP TREES	49c to 98c
BOTTLE BRUSH	98c
GARDENIAS - - - Reg. 1.50 Size	98c
BOX WOOD	30c
EXTRA LARGE DWARF GARDENIAS	$1.19
SASANQUAS	Ga. Can 75c

★ PRICES GOOD ONE WEEK—ONLY!

★ OPEN SUNDAY AFTERNOON!

BROOKS' NURSERY

5320 DeSiard Phone 3-0511

PRESENT PROGRAM—Crosley Elementary School band directed by Truman McCrea presents a musical program Friday morning on KLSE-TV, state department of education's educational television station in Monroe. The station is presenting a series of test programs.

ENTERTAINMENT

'Wings Of Eagles' Lusty Story Of Naval Aviation

By BILL HARDIN
Staff Writer

"The Wings of Eagles" is a picture for those who love the sea and air. It is a lusty tale of the men who made naval aviation a powerful force in war and the women who waited — sometimes —for them.

The film opened Friday at the Jim Theatre and will continue through this week.

John Wayne, one of the top actors in Hollywood and a titan among the box office pulls, is sure to remain in that category with his role as Commander Frank (Spig) Wead — the "eagle" whose wings were never really clipped. The film traces Wead's rise from an Annapolis graduate learning to fly in Pensacola in 1919 to the foremost advocate of naval aviation.

The film has its moments of emotion from the riotous first flight — which ends in a crash at an "admiral's teaparty" as the receptions were often called, through the ordeal in which Wead partially recovers from a spinal injury to the more somber moments when the Weads lose their first child. Throughout the entire film John Wayne keeps the forcefulness and "down-to-earth" appearance which has made him a box-office favorite.

Playing the role of Mrs. Wead, Maureen O'Hara is equally fine as she portrays the navy wife, who must wait for her husband to return — not only from the sea, but also from the air which is his first love. The red-haired beauty has her share of funny moments, but for the most part she kept the part of the wife in a most realistic role. Miss O'Hara is most forceful when she shows the emotions of being left alone with her two children, almost forgotten as her husband turns again and again to the airplanes.

But the outstanding acting in the picture is by Dan Dailey, who is a mechanic and close friend of Wead. When Wead is injured it is Sgt. Carson (Dailey) who works untiringly and at times comically to bring the commander back to his road of recovery. Dailey has discarded — at least temporarily — his role of a dancer —and proved that he can take the spotlight, even from such veterans as Wayne, in his acting ability.

Filmed against a background of the Pacific and U. S. Naval ships the picture is authentic in its presentation of the naval life. In filming the early life of naval planes, M-G-M secured the services of Paul Mantz, aviation expert, who supervised the construction of duplicate models of the Navy seaplanes flown in the Schneider Cup races of 1923 — which netted the coveted award for the navy.

Also brought out in the film is a fact often overlooked by many persons, that Commander Wead is the same person who, following his injury and crucial operation, wrote books that later were to be made into motion pictures.

The picture is directed by John Ford, four time Academy Award winner.

Spread that cake batter evenly in the pan or your cake may be humped.

RADIO--TELEVISION

SUNDAY

KLIC—1230 kc, MBS

6:00—Sign On, News	:00—Bill Cuningham	6:30—Musical Memories
6:10—Musical Memories	1:15—Marine Band	7:00—Candlelight & Silver
6:45—News	1:30—Robt. Farnon Orch	7:30—Hawaii Calls
7:00—The Quartet Sings	2:00—Bands for Bonds	8:00—News, Musical Inter
7:30—Pleasant Platters	2:30—Musical Serenade	8:15—Here's To Vets
8:00—Music By M'Vani	3:00—Music for Sunday	8:30—Marine Band
8:15—Your Star Time	3:45—Navy Band	8:45—Datelines and Bible
8:30—Church of God Hour	4:00—News	8:55—Musical Interlude
9:00—Singing Convention	4:05—Musical Mixture	9:00—Wings of Healing
9:30—Voice of Prophecy	5:00—Walter Winchell	9:30—Concert in Jazz
10:00—Easy Listening	5:15—Tomorrow's H'dlines	10:00—Living Faith
10:30—Back to God	5:25—Mutual Music Box	10:15—Forward March
11:00—Memorial Pres. Ch.	5:30—Serenade in Blue	10:30—Studio Concerts
12:00—News	5:45—General Sports	11:00—Good Listening
12:05—Musical Clock	5:55—Musical Interlude	12:00—News, Sine Off
12:30—Lutheran Hour	6:00—KLIC Hit Parade	

KMLB—1440 kc, ABC-NBC, FM 104.1 mc

6:00—News, Sunday Music	12:00—News	6:00—News on the Hour
6:30—Crucified Hour	12:05—Lawrence Welk	6:05—Monitor
7:00—Music for Sunday	12:30—News, M Clock	6:30—Monitor
7:30—Sunday school lesson	1:00—Wayne King	7:00—News on the Hour
7:45—Music for Sunday	1:30—Proudly We Hail	7:30—Monitor
7:55—News	2:00—Sammy Kaye	7:45—Jimmie Fiddler
8:00—Christian Science	3:00—News	8:00—News on the Hour
8:15—Christian Meditation	3:05—Hi Fi Hour	8:05—Monitor
8:30—Light and Life Hour	3:30—Hi Fi Hour	8:30—Monitor
9:00—1st Bapt. Ch W M	4:00—News	9:00—Old Fashion Revival
9:30—News, Negro Col. Ch	4:25—News	10:00—News, Herald Truth
10:00—Grace Episcopal	4:30—Bob & Ray	10:30—Revival Time
10:15—Sunday Music	5:00—Monitor	11:00—Hour of Decision
10:30—News	5:15—Paul Harvey	11:30—Music in Night
10:35—Message of Israel	5:30—Quincey Howe	11:55—Late News, Sine
11:00—Local Church	5:45—Bob Considine	

KNOE—1390 kc, Independent

6:30—Eye Opener News	9:30—Morning Meditations	6:00—Same
6:35—Sunday Salute	10:00—News, L. Swanson	7:00—News, Employment
6:45—Rev Keal	11:00—Same	7:10—Music Out of Night
7:15—The Missionaires	12:00—Same	8:00—News Night Music
7:30—Gospel Riders	1:00—News, Top "40"	9:00—Same
7:45—Christian Science	2:00—Same	10:00—Same
8:00—News, Sunday Salute	3:00—Same	11:00—Same
8:15—Negro County Agent	4:00—News, L Swanson	11:55—News, Sine
8:30—Voice of the South	5:00—Drew Pearson	
9:00—Church Services	5:05—Lou Swanson	

KWKH—1130 kc, CBS, FM 94.5 mc

6:00—Eveready Singers	10:30—First Baptist of Bos.	6:30—Our Miss Brooks
6:15—Echoes of Zion	11:00—St Marks Epis Ch	7:00—News, Mitch Miller
6:30—Negro Farm News	12:00—Percy Faith Orch	8:00—News, World Tonight
6:45—So'lano Melodies	1:00—Symphonettes	8:30—Face the Nation
7:00—Protestant Hour	1:30—N Y Philharmonic	8:55—Sports
7:30—Renfrow Valley	2:30—Same	9:00—News-Dance Orch.
8:00—Today's Farm Story	3:00—News, Radio W'kshop	9:30—Heartbeat Theatre
8:15—Music Room	3:30—Suspense	10:00—Gene Goss News
8:30—Jimmie Davis	4:00—News	10:15—The Christophers
8:45—Catholic Hour News	4:05—Indictment	10:30—Salt Lake City Tab
9:00—News, E. P. Biggs	4:30—Johnny Dollar	11:00—Stan's Spiritual Hour
9:30—Church of Air	5:00—News, Peace & War	11:30—Spirituals
10:00—Nws., Washingt'n Wk	5:30—Gunsmoke, New	12:00—Sine
10:15—World Affairs	6:00—Jack Benny Show	

KUZN—1310 kc, Independent

6:00—Sine On, News	9:15—Hymn Time, News	2:00—Music by Masters
6:10—Gospel Time, News	10:00—Hits of Week, News	3:00—Same
7:00—Sunday Melodies	11:00—Sunday Church	4:00—Same
7:30—Bible Truth Br'dcast	12:00—Mid-Day Matinee	4:45—In the Spotlight
8:00—Baptist Hour	12:55—News	5:00—Nws., Sports, W'ther
8:30—Rev Bufkin	1:00—The Bridge	5:15—Sine Off
8:45—Hymn Time News	1:30—Rev I A Davis	
9:00—Church of Christ	1:45—Sunday Show, News	

KRBB, El Dorado, Ark.—Channel 10

1:30—Youth Wants to Know	5:00—Meet the Press	8:00—Salute to Hungary
2:00—Outlook	5:30—Beauty Pagent	8:30—American Legend
2:30—Zoo Parade	6:15—Yesterday's Newsreel	9:00—Willie
3:00—Wide World	6:30—Colonel March	9:30—Highway Patrol
4:30—Star and Story	7:00—Steve Allen	10:00—Million $ Movie Time

KNOE-TV—Channel 8

9:55—Test Pattern	1:30—American Forum	6:30—Private Secretary
10:00—U.N. In Action	2:00—Outlook	7:00—Ed Sullivan
10:30—Camera Three	2:30—Zoo Parade	8:00—GE Theater
11:00—Let's Take a Trip	3:00—Lawrence Welk	8:30—Loretta Young
11:30—Wild Bill Hickok	4:00—Blondie	9:00—$64,000 Challenge
12:00—Cartoon Theatre	4:30—Life of Riley	9:30—Highway Patrol
12:30—Hidden Enemies	5:00—Telephone Time	10:00—Amateur Hour
12:45—Christian Science	5:30—Romar of the Jungle	11:00—Nws., W'ther, Spts
1:00—Observance of Purim	6:00—Bengal Lancers	11:15—Sign Off

WLBT-TV, Jackson, Miss.—Channel 3

10:25—Morning Prayer	4:00—Topper	8:00—Alcoa Hour
10:30—Church in the Home	4:30—Renfro Valley	9:00—Loretta Young
11:00—This Is The Answer	4:45—Your Community	9:30—Lawrence Welk
11:30—Gene Autry	5:00—Goodyear Playhouse	10:30—Weather News
12:30—Movie	5:30—Frontier	10:45—Moon Nocturne
1:30—Miss. Heart Show	6:00—Bengal Lancers	11:00—Bill Pennell
2:00—Opera	6:30—Hallmark of Fame	11:05—Complete Movie
3:00—Wide Wide World	7:00—Steve Allen	

WJTV, Jackson, Miss.—Channel 12

10:00—Mission To The World	2:00—Your New Senators	8:00—GE Theater
10:30—Camera Three	3:00—See It Now	8:30—The Man Called X
11:00—First Bapt. Ch.	3:30—This is Your Music	9:00—$64,000 Challenge
11:30—This is the Life	4:00—Disneyland	9:30—Highway Patrol
12:00—Heckle & Jeckle	5:00—Telephone Time	10:00—Alfred Hitchcock
12:30—Sunday Feature	5:30—Air Power	10:30—The Vise
1:00—This is the Life	6:00—Lassie	11:00—Jeffery Jones
1:30—The Last Word	6:30—Private Secretary	
	7:00—Ed Sullivan Show	

KALB-TV—Alexandria, La.—Channel 5

1:00—This is the Life	5:00—Telephone Time	9:00—Loretta Young
1:30—This is the Answer	5:30—Roy Rogers	9:30—Mr District Atty
2:00—Outlook	6:00—77th Bengal Lancers	10:00—Private Secretary
2:30—Zoo Parade	6:30—The Hall of Fame	10:30—December Bride
3:00—Wide Wide World	8:00—Ray Milland Show	
4:30—Bill Kilgo Show	8:30—I Married Joan	

Lexington School Slates March 19th Roundup

Physical and dental examinations of children who will be eligible to enter Lexington school in September will be given at the school March 19 from 9 to 11 a.m. and 1 to 3 p.m. Children who are six years old or who will be six by December 31, 1957, will meet the age requirement. Parents must bring the child's birth certificate to the round-up.

In addition to a doctor and a dentist, a public health nurse will be present to give immunization shots when necessary.

Add pork sausage to a meat loaf whose main ingredient is beef for a savory main course.

"THE BIG LAND"—Alan Ladd and Virginia Mayo are shown in a scene from the Warner Bros. presentation "The Big Land" which opens today at the Paramount Theatre. Edmund O'Brien co-stars in the WarnerColor film.

TV notes

On May 8, 1945, one minute after eleven, peace came to a weary continent - victory in Europe, the culmination of the Allies' demolition of German airpower, German sea power, German transportation and German industry.

Today CBS Television's "Air Power" will present "Victory in Europe" depicting the final Allied maneuvers and battles that crushed the Nazi empire.

Narrated by Walter Cronkite, "Victory in Europe" is part of a 26-part series, covers the military situation as of December 1944, when the Allies had drawn up to the German border, poised for the final assault.

Poland, the "doormat" of Europe, will be the subject of the third program in "Look Up and Live," current four - part series dedicated to captive peoples behind the Iron Curtain. The program will be seen this morning over CBS Television Network.

The CBS Television Network will broadcast the $100,000 Florida Derby from the Gulf Stream Park, on March 30. The Florida Derby is run for Kentucky Derby eligibles at a mile and an eight for three-year-olds, with $100,000 guaranteed to the winner.

Richard Rodgers and Oscar Hammerstein II have created more than nine new musical numbers for "Cinderella," their first original work for television. The program will be seen Sunday, March 31.

Two of Hollywood's most versatile young stars, Debra Paget and Jeff Hunter, will be the host and hostess of Premiere Performance, which will debut the week of April 1. The program will bring to the home viewers 39 outstanding 20th Century - Fox feature films never before shown on television.

The CBS "Good Morning!" show, starring Will Rogers, departs for good next month. Replacing it in the 7 to 8 a.m. time Monday - through - Friday will be "Country Style," a 45-minute musical show which will be followed at 7:45 by a 15-minute newscast. "Captain Kangaroo" will lose the last 15 minutes of its present 8 to 9 a.m. time to another newscast.

AT THE THEATERS

DELTA

Today and Monday: "The First Texas" with Joel McCrea; and "Fighting Trouble" with the Bowery Boys.

Tuesday and Wednesday: "Oh, Susanna" with Rod Cameron; and "Track the Man Down" with Kent Taylor.

JIM

Showing this Week: "The Wings of Eagles" starring John Wayne and Maureen O'Hara.

Next attraction: "Rock, Baby, Rock."

PARAMOUNT

Today through Wednesday: The story of Chad Morgan, whose courage cut the big land down. Alan Ladd, Virginia Mayo and Edward O'Brien in "The Big Land" in Warnercolor.

Thursday through Saturday: Double feature of today's youth. "The Delinquents" starring Tom Laughlin and Peter Miller, plus Hugo Haas and Cleo Moore in "Hit and Run."

Late show Saturday starting at 11:30 p.m.: "Full of Life" starring Judy Holliday, Richard Conte and introducing Salvatore Baccalini.

RIALTO

Today through Tuesday: "Four Girls in Town" with George Nader and Julie Adams.

Wednesday and Thursday: "Look for the Silver Lining" with June Haver and Ray Bolger, plus "Please Murder Me" with Angela Lansberry.

Friday and Saturday: "Unconquered" Gary Cooper and Paulette Goddard, and "No Place to Hide."

STRAND

Today through Tuesday: "Dakota Incident" with Linda Darnell and Dale Robertson.

Wednesday: "Dark Passage" with Humphrey Bogart and Lauren Bacall.

ALL IN THE EAR

What you see in this girl's ear is Sonotone's new hearing aid – complete. IT'S WORN ENTIRELY IN THE EAR – no cord, no extra "button." Weighs only half an ounce.

Women's hairdos hide it completely. On men, this amazing hearing aid is barely noticeable from any angle.

COME IN, PHONE OR WRITE. FREE DEMONSTRATION—NO OBLIGATION

SONOTONE OF MONROE
1611 Jackson
Phone 2-5312

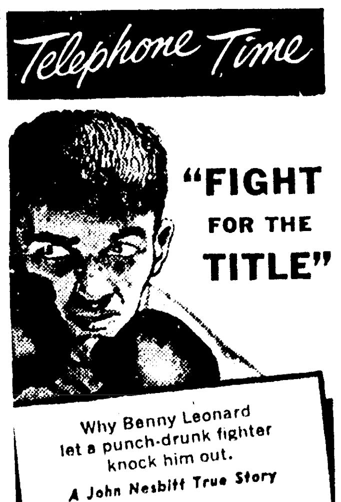

$1.50 DINNER $1.50

Served Nightly 5 P. M. to 9 P. M.
Sunday 11 A. M. to 9 P. M.

APPETIZERS
Shrimp Cocktail, Oyster Cocktail, Crabmeat Cocktail, Fruit Cocktail, Choice of Fruit Juices

SOUPS
Vegetable, Turtle au Sherry, Puree of Split Peas, Onion Soup
Country smothered Beef Steak rice gravy

ENTREES
Roast Round of Beef, natural gravy
Stuffed Pork Chops,
Chicken a la Cacciatore with Spaghettini
Breaded Veal Cutlets with tomato sauce
Bar-B-Oue Spring Chicken,
Broiled Redfish Steak Saute Almondine,
Whole Stuffed Gulf Flounder,
Young Western Roast Turkey, Dressing,
Broiled Filet Mignon,
Filet of Trout broiled, Lemon & Butter Sauce,
Grilled sugar cured Hams steaks pineapple ring
Lump Crabmeat au gratin en Casserole

Vegetables: (choice of two)
Baked stuffed potato — Fresh creamed cauliflower
Whole Blue Lake Green Beans Fresh Baby lima beans

DESSERT:
Strawberry Jello — Ice Cream
Apple Cobbler — Sherbet

CHOICE "SIZZLING" STEAKS
Sirloin . . . Filet . . . Rib-eye
from $2.00

An Invitation to Enjoy Dinner!

ALVIS COFFEE SHOP

Try our delicious home-made rolls
PRIVATE DINING ROOMS AND BALLROOMS AVAILABLE FOR PARTIES

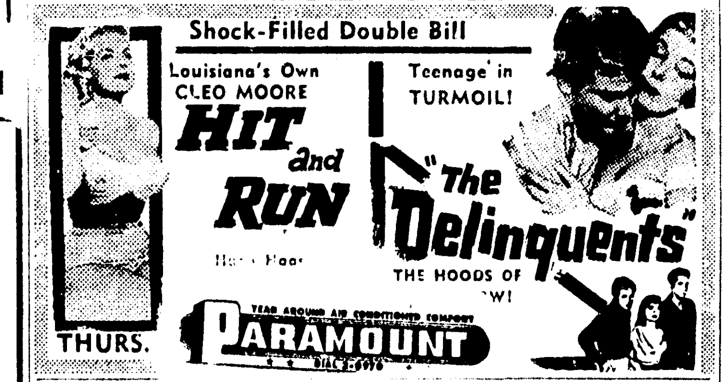

S-K-A-T-E LAND

New ROLLER RINK at Gus Kallio's Arena. Opening date set for next Tuesday Nite.

★ New Plastic Floor
★ New Shoe Skates
★ In fact, Everything is new

SKATING FROM 7 to 10 P.M.

For further information call 3-9672, Gus Kallio.

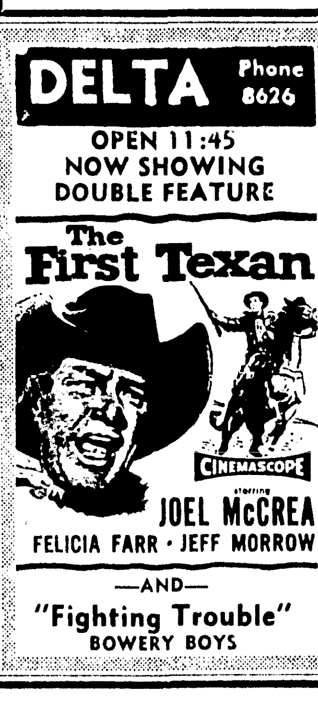

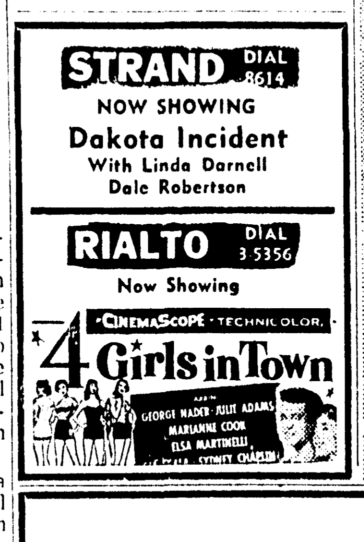

Sunday Dinner Menu

Cream of Chicken Soup
Choice of: Tossed Green Salad, Shrimp Cocktail, Fruit Jello

$1.25 — Child's Plate 75c

ENTREES
½ Fried or Broiled Chicken
Roast Turkey, cornbread dressing, cranberry sauce
Virginia Baked Ham, raisin sauce
Roast Leg of Lamb, natural gravy
Roast K. C. Beef au jus
8 oz. U. S. Choice T-Bone Steak
8 oz. U. S. Choice Strip Sirloin Steak
Chopped Sirloin steak, mushroom sauce
Broiled Red Snapper, lemon butter sauce
Jumbo French Fried Shrimp, tartar sauce

Vegetables (choice of two)
New potatoes in cream — Fresh creamed cauliflower
Fresh buttered squash — Fresh Green cut beans
Dessert: Cherry Cobbler — Beverage: Tea or Coffee

● The Talk of Monroe—Merchant's Lunch
Soup, Dessert, Beverage and Choice of 6 Entrees — 65c
Served Monday thru Saturday—11 am to 2 pm

Penn Hotel Coffee Shop

Bill Ackerman, Manager
219 S. Grand — Phone 2-5776
New! Our KOSHER DELICATESSEN

PRESENT PROGRAM—Crosley Elementary School band directed by Truman McCrea presents a musical program Friday morning on KLSE-TV, state department of education's educational television station in Monroe. The station is presenting a series of test programs.

ENTERTAINMENT

'Wings Of Eagles' Lusty Story Of Naval Aviation

By BILL HARDIN
Staff Writer

"The Wings of Eagles" is a picture for those who love the sea and air. It is a lusty tale of the men who made naval aviation a powerful force in war and the women who waited — sometimes —for them.

The film opened Friday at the Jim Theatre and will continue through this week.

John Wayne, one of the top actors in Hollywood and a titan among the box office pulls, is sure to remain in that category with his role as Commander Frank (Spig) Wead — the "eagle" whose wings were never really clipped. The film traces Wead's rise from an Annapolis graduate learning to fly in Pensacola in 1919 to the foremost advocate of naval aviation.

The film has its moments of emotion from the riotous first flight — which ends in a crash at an "admiral's teaparty" as the receptions were often called, through the ordeal in which Wead partially recovers from a spinal injury to the more somber moments when the Weads lose their first child. Throughout the entire film John Wayne keeps the forcefulness and "down-to-earth" appearance which has made him a box-office favorite.

Playing the role of Mrs. Wead, Maureen O'Hara is equally fine as she portrays the navy wife, who must wait for her husband to return — not only from the sea, but also from the air which is his first love. The red-haired beauty has her share of funny moments, but for the most part she kept the part of the wife in a most realistic role. Miss O'Hara is most forceful when she shows the emotions of being left alone with her two children, almost forgotten as her husband turns again and again to the airplanes.

But the outstanding acting in the picture is by Dan Dailey, who is a mechanic and close friend of Wead. When Wead is injured it is Sgt. Carson (Dailey) who works untiringly and at times comically to bring the commander back to his road of recovery. Dailey has discarded — at least temporarily — his role of a dancer —and proved that he can take the spotlight, even from such veterans as Wayne, in his acting ability.

Filmed against a background of the Pacific and U. S. Naval ships the picture is authentic in its presentation of the naval life. In filming the early life of naval planes, M-G-M secured the services of Paul Mantz, aviation expert, who supervised the construction of duplicate models of the Navy seaplanes flown in the Schneider Cup races of 1923 — which netted the coveted award for the navy.

Also brought out in the film is a fact often overlooked by many persons, that Commander Wead is the same person who, following his injury and crucial operation, wrote books that later were to be made into motion pictures.

The picture is directed by John Ford, four time Academy Award winner.

Spread that cake batter evenly in the pan or your cake may be humped.

ALL IN THE EAR

What you see in this girl's ear is Sonotone's new hearing aid – complete. IT'S WORN ENTIRELY IN THE EAR – no cord, no extra "button." Weighs only half an ounce.

Women's hairdos hide it completely. On men, this amazing hearing aid is barely noticeable from any angle.

COME IN, PHONE OR WRITE. FREE DEMONSTRATION—NO OBLIGATION

SONOTONE OF MONROE
1611 Jackson
Phone 2-5312

Telephone Time

"FIGHT FOR THE TITLE"

Why Benny Leonard let a punch-drunk fighter knock him out.
A John Nesbitt True Story

$1.50 DINNER $1.50

Served Nightly 5 P. M. to 9 P. M.
Sunday 11 A. M. to 9 P. M.

APPETIZERS
Shrimp Cocktail, Oyster Cocktail, Crabmeat Cocktail, Fruit Cocktail, Choice of Fruit Juices

SOUPS
Vegetable, Turtle au Sherry, Puree of Split Peas, Onion Soup
Country smothered Beef Steak rice gravy

ENTREES
Roast Round of Beef, natural gravy
Stuffed Pork Chops,
Chicken a la Ciacciatore with Spaghettini
Breaded Veal Cutlets with tomato sauce
Bar-B-Que Spring Chicken,
Broiled Redfish Steak Saute Almondine,
Whole Stuffed Gulf Flounder,
Young Western Roast Turkey, Dressing,
Broiled Filet Mignon,
Filet of Trout broiled, Lemon & Butter Sauce,
Grilled sugar cured Hams steaks pineapple ring
Lump Crabmeat au gratin en Casserole

Vegetables: (choice of two)
Baked stuffed potato — Fresh creamed cauliflower
Whole Blue Lake Green Beans — Fresh Baby lima beans

DESSERT:
Strawberry Jello — Ice Cream
Apple Cobbler — Sherbet

CHOICE "SIZZLING" STEAKS
Sirloin . . . Filet . . . Rib-eye
from $2.00

An Invitation to Enjoy Dinner!

ALVIS COFFEE SHOP

Try our delicious home-made rolls
PRIVATE DINING ROOMS AND BALLROOMS AVAILABLE FOR PARTIES

RADIO--TELEVISION

SUNDAY

KLIC—1230 kc, MBS

6:00—Sign On, News	:00—Bill Cuningham	6:30—Musical Memories
6:10—Musical Memories	1:15—Marine Band	7:00—Candlelight & Silver
6:45—News	1:30—Robt. Farnon Orch	7:30—Hawaii Calls
7:00—The Quartet Sings	2:00—Bands for Bonds	8:00—News, Musical Inter
7:30—Pleasant Platters	2:30—Musical Serenade	8:15—Here's To Vets
8:00—Music By M'Vani	3:00—Music for Sunday	8:30—Marine Band
8:15—Your Star Time	3:45—Navy Band	8:45—Datelines and Bible
8:30—Church of God Hour	4:00—News	8:55—Musical Interlude
9:00—Singing Convention	4:05—Musical Mixture	9:00—Wings of Healing
9:30—Voice of Prophecy	5:00—Walter Winchell	9:30—Concert in Jazz
10:00—Easy Listening	5:15—Tomorrow's H'dlines	10:00—Living Faith
10:30—Back to God	5:25—Mutual Music Box	10:15—Forward March
11:00—Memorial Pres. Ch.	5:30—Serenade in Blue	10:30—Studio Concerts
12:00—News	5:45—General Sports	11:00—Good Listening
12:05—Musical Clock	5:55—Musical Interlude	12:00—News, Sine Off
12:30—Lutheran Hour	6:00—KLIC Hit Parade	

KMLB—1440 kc, ABC-NBC, FM 104.1 mc

6:00—News, Sunday Music	12:00—News	6:00—News on the Hour
6:30—Crucified Hour	12:05—Lawrence Welk	6:05—Monitor
7:00—Music for Sunday	12:30—News, M Clock	6:30—Monitor
7:30—Sunday school lesson	1:00—Wayne King	7:00—News on the Hour
7:45—Music for Sunday	1:30—Proudly We Hail	7:30—Monitor
7:55—News	2:00—Sammy Kaye	7:45—Jimmie Fiddler
8:00—Christian Science	3:00—News	8:00—News on the Hour
8:15—Christian Meditation	3:05—Hi Fi Hour	8:05—Monitor
8:30—Light and Life Hour	3:30—Hi Fi Hour	8:30—Monitor
9:00—1st Bapt Ch W M	4:00—News	9:00—Old Fashion Revival
9:30—News, Negro Col. Ch	4:25—News	10:00—News, Herald Truth
10:00—Grace Episcopal	4:30—Bob & Ray	10:30—Revival Time
10:15—Sunday Music	5:00—Monitor	11:00—Hour of Decision
10:30—News	5:15—Paul Harvey	11:30—Music in Night
10:35—Message of Israel	5:30—Quincey Howe	11:55—Late News, Sine
11:00—Local Church	5:45—Bob Considine	

KNOE—1390 kc, Independent

6:30—Eye Opener News	9:30—Morning Meditations	6:00—Same
6:35—Sunday Salute	10:00—News, L. Swanson	7:00—News, Employment
6:45—Rev Keal	11:00—Same	7:10—Music Out of Night
7:15—The Missionaires	12:00—Same	8:00—News Night Music
7:30—Gospel Riders	1:00—News, Top "40"	9:00—Same
7:45—Christian Science	2:00—Same	10:00—Same
8:00—News, Sunday Salute	3:00—Same	11:00—Same
8:15—Negro County Agent	4:00—News, L. Swanson	11:55—News, Sine
8:30—Voice of the South	5:00—Drew Pearson	
9:00—Church Services	5:05—Lou Swanson	

KWKH—1130 kc, CBS, FM 94.5 mc

6:00—Eveready Singers	10:30—First Baptist of Bos.	6:30—Our Miss Brooks
6:15—Echoes of Zion	11:00—St Marks Epis Ch	7:00—News, Mitch Miller
6:30—Negro Farm News	12:00—Percy Faith Orch	8:00—News, World Tonight
6:45—So'lano Melodies	1:00—Symphonettes	8:30—Face the Nation
7:00—Protestant Hour	1:30—N Y Philharmonic	8:55—Sports
7:30—Renfrow Valley	2:30—Same	9:00—News-Dance Orch.
8:00—Today's Farm Story	3:00—News, Radio W'kshop	9:30—Heartbeat Theatre
8:15—Music Room	3:30—Suspense	10:00—Gene Goss News
8:30—Jimmie Davis	4:00—News	10:15—The Christophers
8:45—Catholic Hour News	4:05—Indictment	10:30—Salt Lake City Tab
9:00—News, E P Biggs	4:30—Johnny Dollar	11:00—Stan's Spiritual Hour
9:30—Church of Air	5:00—News, Peace & War	11:30—Spirituals
10:00—Nws., Washingt'n Wk	5:30—Gunsmoke, New	12:00—Sine
10:15—World Affairs	6:00—Jack Benny Show	

KUZN—1310 kc, Independent

6:00—Sine On, News	9:15—Hymn Time, News	2:00—Music by Masters
6:10—Gospel Time, News	10:00—Hits of Week, News	3:00—Same
7:00—Sunday Melodies	11:00—Sunday Church	4:00—Same
7:30—Bible Truth Br'dcast	12:00—Mid-Day Matinee	4:45—In the Spotlight
8:00—Baptist Hour	12:55—News	5:00—Nws., Sports, W'ther
8:30—Rev Bufkin	1:00—The Bridge	5:15—Sine Off
8:45—Hymn Time News	1:30—Rev I A Davis	
9:00—Church of Christ	1:45—Sunday Show, News	

KRBB, El Dorado, Ark.—Channel 10

1:30—Youth Wants to Know	5:00—Meet the Press	8:00—Salute to Hungary
2:00—Outlook	5:30—Beauty Pagent	8:30—American Legend
2:30—Zoo Parade	6:15—Yesterday's Newsreel	9:00—Willie
3:00—Wide World	6:30—Colonel March	9:30—Highway Patrol
4:30—Star and Story	7:00—Steve Allen	10:00—Million $ Movie Time

KNOE-TV—Channel 8

9:55—Test Pattern	1:30—American Forum	6:30—Private Secretary
10:00—U.N. In Action	2:00—Outlook	7:00—Ed Sullivan
10:30—Camera Three	2:30—Zoo Parade	8:00—GE Theater
11:00—Let's Take a Trip	3:00—Lawrence Welk	8:30—Loretta Young
11:30—Wild Bill Hickok	4:00—Blondie	9:00—$64,000 Challenge
12:00—Cartoon Theatre	4:30—Life of Riley	9:30—Highway Patrol
12:30—Hidden Enemies	5:00—Telephone Time	10:00—Amateur Hour
12:45—Christian Science	5:30—Romar of the Jungle	11:00—Nws., W'ther, Spts
1:00—Observance of Purim	6:00—Bengal Lancers	11:15—Sign Off

WLBT-TV, Jackson, Miss.—Channel 3

10:25—Morning Prayer	4:00—Topper	8:00—Alcoa Hour
10:30—Church in the Home	4:30—Renfro Valley	9:00—Loretta Young
11:00—This Is The Answer	4:45—Your Community	9:30—Lawrence Welk
11:30—Gene Autry	5:00—Goodyear Playhouse	10:30—Weather News
12:30—Movie	5:30—Frontier	10:45—Moon Nocturne
1:30—Miss. Heart Show	6:00—Bengal Lancers	11:00—Bill Pennell
2:00—Opera	6:30—Hallmark of Fame	11:05—Complete Movie
3:00—Wide Wide World	7:00—Steve Allen	

WJTV, Jackson, Miss.—Channel 12

10:00—Mission To The World	2:00—Your New Senators	8:00—GE Theater
10:30—Camera Three	3:00—See It Now	8:30—The Man Called X
11:00—First Bapt. Ch.	3:30—This is Your Music	9:00—$64,000 Challenge
11:30—This is the Life	4:00—Disneyland	9:30—Highway Patrol
12:00—Heckle & Jeckle	5:00—Telephone Time	10:00—Alfred Hitchcock
12:30—Sunday Feature	5:30—Air Power	10:30—The Vise
1:00—This is the Life	6:00—Lassie	11:00—Jeffery Jones
1:30—The Last Word	6:30—Private Secretary	
	7:00—Ed Sullivan Show	

KALB-TV—Alexandria, La.—Channel 5

1:00—This is the Life	5:00—Telephone Time	9:00—Loretta Young
1:30—This is the Answer	5:30—Roy Rogers	9:30—Mr District Atty
2:00—Outlook	6:00—77th Bengal Lancers	10:00—Private Secretary
2:30—Zoo Parade	6:30—The Hall of Fame	10:30—December Bride
3:00—Wide Wide World	8:00—Ray Milland Show	
4:30—Bill Kilgo Show	8:30—I Married Joan	

Lexington School Slates March 19th Roundup

Physical and dental examinations of children who will be eligible to enter Lexington school in September will be given at the school March 19 from 9 to 11 a.m. and 1 to 3 p.m. Children who are six years old or who will be six by December 31, 1957, will meet the age requirement. Parents must bring the child's birth certificate to the round-up.

In addition to a doctor and a dentist, a public health nurse will be present to give immunization shots when necessary.

Add pork sausage to a meat loaf whose main ingredient is beef for a savory main course.

Shock-Filled Double Bill
Louisiana's Own CLEO MOORE
HIT and RUN
Teenage in TURMOIL!
"The Delinquents"
THURS.
PARAMOUNT

JOY DRIVE-IN
FIRST DRIVE-IN SHOWING
SHOWTIME DUSK
EXPLOSIVE...AND SUSPENSEFUL!
Doris DAY · Louis JOURDAN
Barry SULLIVAN
Frank LOVEJOY
"If I can't have you... no man can!"
Julie
SECOND ATTRACTION
SCREAMING EAGLES
THE GUN-AND-GRENADE GUYS!
TOM TRYON
JAN MERLIN
AN ALLIED ARTISTS PICT

"THE BIG LAND"—Alan Ladd and Virginia Mayo are shown in a scene from the Warner Bros. presentation "The Big Land" which opens today at the Paramount Theatre. Edmund O'Brien co-stars in the WarnerColor film.

TV Notes

On May 8, 1945, one minute after eleven, peace came to a weary continent - victory in Europe, the culmination of the Allies' demolition of German airpower, German sea power, German transportation and German industry.

Today CBS Television's "Air Power" will present "Victory in Europe" depicting the final Allied maneuvers and battles that crushed the Nazi empire.

Narrated by Walter Cronkite, "Victory in Europe" is part of a 26-part series, covers the military situation as of December 1944, when the Allies had drawn up to the German border, poised for the final assault.

Poland, the "doormat" of Europe, will be the subject of the third program in "Look Up and Live," current four - part series dedicated to captive peoples behind the Iron Curtain. The program will be seen this morning over CBS Television Network.

The CBS Television Network will broadcast the $100,000 Florida Derby from the Gulf Stream Park, on March 30. The Florida Derby is run for Kentucky Derby eligibles at a mile and an eight for three-year-olds, with $100,000 guaranteed to the winner.

Richard Rodgers and Oscar Hammerstein II have created more than nine new musical numbers for "Cinderella," their first original work for television. The program will be seen Sunday, March 31.

Two of Hollywood's most versatile young stars, Debra Paget and Jeff Hunter, will be the host and hostess of Premiere Performance, which will debut the week of April 1. The program will bring to the home viewers 39 outstanding 20th Century - Fox feature films never before shown on television.

The CBS "Good Morning!" show, starring Will Rogers, departs for good next month. Replacing it in the 7 to 8 a.m. time Monday - through - Friday will be "Country Style," a 45-minute musical show which will be followed at 7:45 by a 15-minute newscast. "Captain Kangaroo" will lose the last 15 minutes of its present 8 to 9 a.m. time to another newscast.

S-K-A-T-E LAND

New ROLLER RINK at Gus Kallio's Arena. Opening date set for next Tuesday Nite.

★ New Plastic Floor
★ New Shoe Skates
★ In fact, Everything is new

SKATING FROM 7 to 10 P.M.

For further information call 3-9672, Gus Kallio.

STRAND DIAL 8614
NOW SHOWING
Dakota Incident
With Linda Darnell
Dale Robertson

RIALTO DIAL 3-5356
Now Showing
CinemaScope · Technicolor
4 Girls in Town
starring GEORGE NADER · JULIE ADAMS · MARIANNE COOK · ELSA MARTINELLI · SYDNEY CHAPLIN

DELTA Phone 8626
OPEN 11:45
NOW SHOWING
DOUBLE FEATURE
The First Texan
CinemaScope
starring JOEL McCREA
FELICIA FARR · JEFF MORROW
—AND—
"Fighting Trouble"
BOWERY BOYS

FEATURE TIMES
12:23—2:32
4:39—6:47
9:00

NOT SINCE "THE QUIET MAN" SUCH A WONDERFUL HIT!
—the same director, John Ford, brings you another big entertainment with the same top stars: John Wayne as reckless, fun-loving real-life Navy hero 'Spig' Wead, and red-headed Maureen O'Hara as his spitfire sweetheart!

JOHN WAYNE
DAN DAILEY
MAUREEN O'HARA
in M-G-M's
'The WINGS of EAGLES'
in METROCOLOR
co-starring
WARD BOND

Screen Play by FRANK FENTON and WILLIAM WISTER HAINES
Based on the Life and Writings of COMMANDER FRANK W. "SPIG" WEAD
Directed by JOHN FORD · Produced by CHARLES SCHNEE

ADMISSIONS ALL DAY
ADULTS . . . 65c
CHILDREN . . . 15c
CARTOON & NEWS

NOW!
JIM
PH. 3-5560
—OPEN 11:45 A.M.—

AT THE THEATERS

DELTA

Today and Monday: "The First Texas" with Joel McCrea; and "Fighting Trouble" with the Bowery Boys.

Tuesday and Wednesday: "Oh, Susanna" with Rod Cameron; and "Track the Man Down" with Kent Taylor.

JIM

Showing this Week: "The Wings of Eagles" starring John Wayne and Maureen O'Hara.

Next attraction: "Rock, Baby, Rock."

PARAMOUNT

Today through Wednesday: The story of Chad Morgan, whose courage cut the big land down. Alan Ladd, Virginia Mayo and Edward O'Brien in "The Big Land" in Warnercolor.

Thursday through Saturday: Double feature of today's youth. . "The Delinquents" starring Tom Laughlin and Peter Miller, plus Hugo Haas and Cleo Moore in "Hit and Run."

Late show Saturday starting at 11:30 p.m.: "Full of Life" starring Judy Holliday, Richard Conte and introducing Salvatore Baccalini.

RIALTO

Today through Tuesday: "Four Girls in Town" with George Nader and Julie Adams.

Wednesday and Thursday: "Look for the Silver Lining" with June Haver and Ray Bolger, plus "Please Murder Me" with Angela Lansberry.

Friday and Saturday: "Unconquered" Gary Cooper and Paulette Goddard, and "No Place to Hide."

STRAND

Today through Tuesday: "Dakota Incident" with Linda Darnell and Dale Robertson.

Wednesday: "Dark Passage" with Humphrey Bogart and Lauren Bacall.

Sunday Dinner Menu

Cream of Chicken Soup
Choice of: Tossed Green Salad, Shrimp Cocktail, Fruit Jello

$1.25
Child's Plate 75c

ENTREES
½ Fried or Broiled Chicken
Roast Turkey, cornbread dressing, cranberry sauce
Virginia Baked Ham, raisin sauce
Roast Leg of Lamb, natural gravy
Roast K. C. Beef au jus
8 oz. U. S. Choice T-Bone Steak
8 oz. U. S. Choice Strip Sirloin Steak
Chopped Sirloin steak, mushroom sauce
Broiled Red Snapper, lemon butter sauce
Jumbo French Fried Shrimp, tartar sauce

Vegetables (choice of two)
New potatoes in cream — Fresh creamed cauliflower
Fresh buttered squash — Fresh Green cut beans
Dessert: Cherry Cobbler — Beverage: Tea or Coffee

● The Talk of Monroe—Merchant's Lunch
Soup, Dessert, Beverage and Choice of 6 Entrees
65c
Served Monday thru Saturday—11 am to 2 pm

Penn Hotel Coffee Shop
Bill Ackerman, Manager
219 S. Grand — Phone 2-5776
New! Our KOSHER DELICATESSEN

THE BIG LAND
The story of Chad Morgan whose courage cut the big land down to his size!
WARNERCOLOR
starring ALAN LADD
VIRGINIA MAYO · EDMOND O'BRIEN
NOW!
PARAMOUNT
—OPEN— 11:45 AM
FEATURES 12:25-2:10-4:55 5:40-7:25-9:10
NEXT! "THE DELINQUENTS" TOMMY LAUGHLIN
"HIT AND RUN" CLEO MOORE—HUGO HAAS
VOTE! ACADEMY AWARD SWEEPSTAKES

DIAL 7047
STAR Drive In Theater
SHOWTIME 6:45
TWO REAL GOOD PICTURES
A Dramatic Blockbuster with an Electrifying Climax!
RANSOM!
A METRO-GOLDWYN-MAYER PICTURE
GLENN FORD · DONNA REED
LESLIE NIELSEN · JUANO HERNANDEZ · ROBERT KEITH
GUNS-EYE VIEW OF ACTION... DANGER!!!
Gary Cooper
TASK FORCE
Color sequences Technicolor
with JANE WYATT
WAYNE MORRIS
WALTER BRENNAN
A WARNER BROS. PICTURE
ALSO COLOR CARTOON

Paul Martin Looks 'Em Over

Neville High School basketball followers, while proud that Coach Hershel McConathy's cagers were able to crowd out Jonesboro-Hodge in the state title game here Thursday night, had it forcefully put to them that the Neville gym is too small for games of this caliber.

Under ordinary conditions the compact gymnasium has been adequate enough, and there will still be a lot of games attracting only sprinklings of customers. But when the big games roll around the Tigers should be able to play before crowds fitting the occasion.

Possibly, it took the J-H followers to get the jump on them to make a lot of Neville fans realize how small that gym really is. While Neville fans were taking their time at the supper table, the J-H crowd was encamped early on the gym's doorsteps, and, when the doors opened it was predominately a J-H crowd that got the seats. Now, we think the visitors should have gotten consideration, and we're not harping because they, as first come, got the seats. We're glad they found accommodations. But, oh, the moaning when the Neville crowd began to arrive! Some got in of course, but slues of them were locked out when the police closed the doors. They had to follow accounts of the game by loud-speaker. At least they got public address feed free, and Neville missed that much of the gate.

We seem to recall pointing out sometime ago that the city school system's usual planning for the future skipped a beat in the gymnasium planning. It hardly measured up for top games when it was opened. Oh, its a mighty fine little gym as we seem to have recounted some time before, but it wasn't made for a crowd of the size Neville's big games are capable of drawing.

We hear Neville's space for other needs is being crowded. The cafeteria for instance. Possibly the gym could be converted to other usage without any loss. Then, maybe, the city school fathers would give the Tigers a gym with plenty of romping space.

★ ★ ★

A salute to Howard Griffin who has boomed his schoolboy hobby of small motors into a big business that bears his name today.

Howard has his boat show in progress at his South Grand street location, presenting boats for every inland occasion from modest fishing floats to those of varying luxury to meet the demands of a public that is more and more turning to boating for relaxation.

It's noticeable that boating is one of the fastest growing sports in the nation, catching on tremendously in the last few years. Trailer rigs for fast and easy handling of even the larger boats has helped to make the sport more attractive. Already the two-car garage is being converted where two-car families decide one car is enough and the small cabin cruiser can be housed aboard its trailer in the other half.

★ ★ ★

The Monroe Recreation Department, growing every year to such an extent that we often wonder how Jack "Captain" Hesketh, director, can find time to do it much less squeeze in something else, hit a new peak in basketball's winter program just completed.

There were more leagues than ever before—nine of 'em. A total of 60 teams participated in the various leagues that supplied a total of 473 games in 55 nights of action. That's a whale of a lot of basketball, more than a lot of us figured for the Twin Cities that also boasts plenty of high school and college cage activity. As a participation program, the "Recreation Leagues" certainly provided the youth of the community plenty of opportunity to play, and the various team rosters add up to something like 720 boys who competed in organized sports during the winter months.

"The Recreation Department owes a lot of thanks for the success of its basketball program to the schools here who permitted us to use their gymnasiums," said James McKay, assistant director, who handled the basketball schedules. "We certainly want to thank them for making their floors available to us."

But recreation work is a year-around job. Already the department is busy building its summer softball and baseball programs. Indications are that the diamond will also be in for a record run in '57.

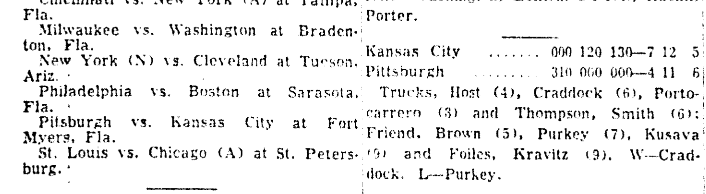

TODAY'S GAMES

Brooklyn vs Detroit at Miami.

Chicago (N) vs. Baltimore at Los Angeles.

Cincinnati vs. New York (A) at Tampa, Fla.

Milwaukee vs. Washington at Bradenton, Fla.

New York (N) vs. Cleveland at Tucson, Ariz.

Philadelphia vs. Boston at Sarasota, Fla.

Pitsburgh vs. Kansas City at Fort Myers, Fla.

St. Louis vs. Chicago (A) at St. Petersburg.

Baltimore	110 020 101—6	14 2
Chicago (N)	130 000 21x—7	10 0

Ferrarese, Moeller (5) and Triandos; Kaiser, Brosnan (4), Briggs (7), Lown (8) and Silvera, Fanning (7). W—Briggs. L—Moeller. Home runs—Baltimore, Pilarcik.

Cleveland	125 309 002—22	25 2
New York (N)	100 310 100— 6	10 4

Lemon, Daley (4), Mossi (7) and Hegan, Nixon, (4); Burnside, Jones (3), Maibauer (5), Rodriguez (6) and Schmidt, Hofman (5), Rivera (7). W—Lmon. L—Burnside. Home runs—Cleveland, Carrasquel, Nixon, Altobelli, Usher. New York (N), Mays.

Chicago (A)	101 000 000—2	11 0
New York (A)	002 000 40x—6	13 0

Donovan, Howard (4), Wilson (7) and Lollar; Terry, Sturdivant (5) and Berra, Howard (6). W—Sturdivant. L—Wilson.

St. Louis	10 020 200—5	11 1
Cincinnati	000 012 000—3	8 1

Dickson, Merritt (5), Muffet (8) and Landrith; Meyer, Davis (6), Oldham (8) and Bailey. W—Merrit. L—Davis. Home runs—St. Louis, Moon.

Washington	001 000 020— 3	8 0
Detroit	105 212 03x—14	18 1

Abernathy, Brodowski (5) and Courtney, Sadowski (7); Lary, Donovan (6) and Howe. W—Lary. L—Abernathy. Home runs—Washington, Lemon. Detroit, Kuenn, Porter.

Kansas City	000 120 130—7	12 5
Pittsburgh	310 000 000—4	11 6

Trucks, Host (4), Craddock (6), Portocarrero (3) and Thompson, Smith (6); Friend, Brown (5), Purkey (7), Kusava (9) and Foiles, Kravitz (9). W—Craddock. L—Purkey.

Milwaukee	103 000 001 000 1—6	13 0
Philadelphia	000 100 031 000 2—7	14 2

Jay, Johnson (7), Jolly (9) and Roselli, Taylor (6); Moorehead, Rogvin (5), Farrell (8), Conley (9), Bowman (10) and Lopata, Burk (7). W—Bowman. L—Joliy. Home runs—Milwaukee, Aaron, Bruton. Philadelphia, Gorbous, Hemus.

St. Louis "B"	020 102 201—8	14 0
Cincinnati "B"	000 000 000—0	5 2

Kutna, B. Blaylock (4), Liddle (7) and Green; Brechin, Fowler, (6) and Dotterer, Schmidt (6).

Kansas City "B"	010 00—1	3 3
Pitsburgh "B"	3(10) 0 05—18	12 1

5 innings by agreement.

Swaringen, Newkirk (2), Monahan (3) and Cannizo, Mills; Sawyer, Kildoo and Rand.

Boston	000 102 024—9	12 1
Brooklyn	100 000 120—4	10 1

Minarcin, Porterfield (4), Spring (7) and Sullivan; Darnell, Labine (4), Roebuck (8) and Roseboro, Pignatano (7). W—Porterfield. L—Labine. Home runs—Brooklyn, Reese.

Cooper, Burke Head St. Pete

Wall, January 2 Strokes Off At Last Round

ST. PETERSBURG, Fla., March 16 (AP)—Pressure putting by Pete Cooper and fine chipping by Jackie Burke Jr., left the two veterans tied for the lead today after three rounds of the $12,500 St. Petersburg Open.

Cooper, one stroke behind Burke at the start of the round, sank a 14-foot birdie putt on no. 18 for his third straight 68 and a 204 total.

Burke, playing in the threesome behind Cooper, was short with his second shot at 18 but threw a neat chip about 30 inches from the cup and holed the putt for a 69.

"I figured I needed that birdie either to tie or take a stroke lead," Jackie said. "I was sure glad to see that chip shot pull up close."

Hottest round of the day—and the tournament—was a seven-under-par 64 by Don January of Abilene, Tex. He rode the best round of his career into a tie for third at 206 with Art Wall Jr., of Pocono Manor, Pa. Wall fired a 69.

The competitive record at the Pasadena Club course is 63, held by Geort Bolesta of Tampa. Par for the 6,215-yard course is 36-35—71.

Chick Harbert of Northville, Mich., fired a 67 and Dow Finsterwald of Tequesta, Fla., had 66 to deadlock at 207.

Cary Middlecoff of Dallas, tied with Cooper after 35 holes, was missing his shots on the front side and slipped to a one over par 72. That dropped him into a tie for seventh with Lionel Hebert, Lafayette, La., at 208. Hebert shot a 69.

Don Bisplinghoff of Winter Park, Fla., carded a 67 to take the amateur lead at 212.

Pete Cooper, Lakeland, Fla., 68-68-68—204.

Jackie Burke, Jr., Kiamesha Lake, N.Y. 67-68-69—204.

Art Wall Jr., Pocono Manor, Pa., 69-68-69—206.

Don January, Abilene, Tex., 73-69-64—206.

Dow Finsterwald, Tequesta, Fla., 70-69-68—207.

Chick Harbert, Northville, Mich., 71-69-67—207.

Cary Middlecoff, Dallas, 70-66-72—208.

Lionel Hebert, Lafayette, La., 67-72-69—208.

Gene Littler, Singing Hills., Calif., 66-71-72—209.

E. J. (Dutch) Harrison, St. Louis, 72-68-69—209.

Arnold Palmer, Latrobe, Pa., 69-69-71—209.

Billy Green, Midland, Tex., 70-60-69—209.

Al Balding, Toronto, Can., 72-66-71—209.

Doug Ford, Mahopac, N.Y., 71-66-73—210

Marty Furgol, Lemont, Ill., 72-69-69—210

Lloyd Mangrum, Apple Valley, Calif., 70-69-71—210.

Bill Trombley, Dallas, 70-68-72—210.

Jay Hebert, Sanford, Fla., 70-71-69—210.

Doug Higgins, Midland, Tex., 70-71-70—211.

Jimmy Demaret, Kiamesha Lake, N.Y., 67-74-70—211.

Al Mengert, Westfield, N.J., 73-69-69—211.

Hawks Rally In Overtime, Whip Lakers

ST. LOUIS, March 16 (AP)—Cliff Hagan's 28 points and Bob Pettit's 10-point spree in overtime fired the St. Louis Hawks to at 114-111 victory over the Minneapolis Lakers today in a playoff for the western division championship of the National Basketball Association.

The nationally-televised victory gave the Hawks the first place division prize of $4,000 and means they'll draw a bye in the first round of the post-season playoffs while Minneapolis meets Ft. Wayne in a best of three series.

The Hawks will play the winner of the series here Thursday night.

The game was spiced by a brief fight between Bob Leonard of the Lakers and Jack McMahon of the Hawks. Both stayed in the game.

Easy Ed MacAuley, who scored 24 points, led the Hawks from behind a 74-72 deficit entering the last quarter to a 96-87 lead with 3:44 minutes left.

Minneapolis rallied and tied the game 100-100 at the end of regulation play on a pair of free throws by Dick Schnittker with six seconds left.

In the overtime, Pettit, playing with his fractured left wrist in a cast, threw in two lazy hook shots from the corner, a layup, a jump from the free throw line and the Hawks raced away to a 111-105 lead and coasted in.

Four Lakers fouled out, three in the overtime. Clyde Lovellette was the game's leading scorer with 30 points, five in the overtime.

Dick Garmaker had 22 and Pettit finished with 16.

Hagan poured in 11 points in the second quarter when the Hawks piled up an 11-point lead, 36-25, but faded to a 43-43 knot at half-time.

Hagan's 13 points kept the Hawks in front throughout the third quarter until the last minute Laker rally pulled them ahead 72-70.

Pettit grabbed 18 rebounds to top that department and the Hawks led 82-86 68 in team rebounds.

The Lakers had swept their last seven games to force an unprecedented three-way deadlock at the close of the regular schedule.

Minneapolis then drew a bye and St. Louis beat Ft. Wayne here Thursday.

Both first place playoff games were held here because St. Louis won 8 of 12 with both the Pistons and Lakers in the regular season.

Score by periods:

Minneapolis	19	24	29	28	11—111
St. Louis	22	21	27	30	14—114

50 YEARS FOR YOUTH—Larry diBenedetto, above, secretary of the Southern Amateur Athletic Union since 1910, will be honored at a testimonial dinner in New Orleans Saturday night, March 30, for his 50 years of service to amateur athletes of the south. Reservations for the dinner at Roosevelt Hotel are being taken by George Douglass, Audubon Park, New Orleans, at $5 per plate.

LONGHORNS WIN

Albritton Of Tech Sets Meet Pole Vault Record

FORT WORTH, March 16 (AP)—Texas dominated the Southwestern Recreation Track and Field Meet today.

The Longhorns set a world's record, furnished four meet records, won 11 first places and contributed the top men of the meet in Bobby Whilden and Eddie Southern.

Byrd of Shreveport won the high school division.

The mighty Longhorns took the university class title with a strapping 73 7-10 points. Their 440-yard relay team of Wally Wilson, Southern, Hollis Gainey and Whilden smashed Texas' now world mark around two turns with a great 40.4 seconds. Texas set the record at 40.5 and it was tied by University of Houston last year.

Texas already is holder of the world's mark of 40.1 around one turn.

Whilden established a 20.8 record in the 220-yard dash. He won second in the 100 to Abilene Christian's Olympic star, Bobby Morrow—who tied the meet record at 9.5—and ran on two winning relay teams. Whilden was picked as outstanding athlete. Southern was runnerup.

Southern ran the 220-yard low hurdles in a record 22.7 was second in the high hurdles and ran on his two winning relay teams.

The big meet, which drew almost 1,500 athletes, saw 12 records put into the books with two other records tied.

Morrow's ACC team finished a distant second in the university class with $30\frac{1}{2}$ points while North Texas State wound up third with 14 7-10.

East Texas wrapped up the college division title with 31 points, with Howard Payne second with 30 1-3. The Kansas State Teachers of Pittsbirg were third with 17 1-3. East Texas won seven first places.

Texas Tech, a name new to winning track, captured the college freshman - junior college class title with $55\frac{1}{2}$ points. Abilene Christian was second with 21 1-3. Tech had five first place winners.

Byrd of Shreveport galloped in with the high school division title with 19 1-5 points, beating out Abilene, which had 16 1-5. Byrd produced three first place winners.

Two records were established in the college division where Oberle Albritton of Louisiana Tech vaulted 13 feet 7 inches and Gerald Blansitt of East Texas shoved the shot 50 feet 3 ¼ inches.

In the freshman - junior college division Gene Cox of SMU threw the discus 147 feet. Aubrey Dooley of Oklahoma A&M vaulted 13 feet 3 inches and Tommy Davis of Texas Tech sped the 440 in 49.2 for records.

The high school division had two records and a tie. Carlos Gonzales of El Paso ran the mile in 4:27 8 for one and McCellan hung up the other. Andrews tied the mile relay mark with 3:26.2.

Abbott Holds Gulf Lead

By ED TUNSTALL

GULFPORT, Miss., March 16 (AP)—Professional Pat Abbott of Memphis, Tenn., lapsed into "some foolish mistakes" today, but maintained his lead in the $5,000 Gulf Coast Invitational Golf Tournament with par 71 in the third round.

Abbott's card was his highest of the event and sent his total for the three rounds to 65-67-71—203.

Host professional at the Memphis Country Club, Abbott shows a one stroke lead over former Ryder Cup team member Dick Metz of Pike Road, Ala., Metz, runner-up in the 1938 National Open, also came in with par 71 and shows a three-round total of 62-71-71—204. His first round 62 set a mark for the 6,006-yard Great Southern Country Club course.

Johnny Revolta, Gulf Hills, Miss., another former veteran of Ryder Cup competition, slipped to a 73 today, but managed to retain third place at 206. Revolta, who spends his summers at Evanston, Ill., as a teaching pro, had rounds of 66-67-73—206.

The stiff north breeze that buffeted the tree-lined course in the early rounds was absent today as the field played in spring-like weather under cloudless skies and the temperature in the low 70s.

Jim Barfield, Grand Rapids, Mich., always a contender but never a winner in the 11th staging of this tournament designed for home professionals, made a strong move toward the top today. Barfield's 66 was the lowest round today and sent his aggregate to 72-69-66—207.

The genial 48-year-old Metz, who now runs a cattle ranch outside Montgomery, said he had a little treuble gauging the distance today.

Third round leaders:

Pat Abbott, Memphis, Tenn., 65-67-71-203.

Dick Metz, Pike Road, Ala., 62-71-71—204

Johnny Revolta, Gulf Hills, Miss., 66-67-73—206.

Jim Barfield, Grand Rapids, Mich., 72-69-66—207.

Gene Williams, Lafayete, La., 70-72-67—209.

a-Mickey Bellande, Biloxi, Miss., 72-70-68—210.

Frank Stiedle, Biloxi, 71-69-70—210.

a-Al Bange, Keesler AFB, Miss., 73-70-69—212

Scudday Horner, Montgomery, Ala., 70-69-73—212.

Ballard Beasley, Hattiesburg, Miss. 69-73-71—213.

a-Jim Coleman, Jackson, Miss., 69-73-71—213.

Jimmy Johnson, Detroit, Mich., 71-71-72—214.

a-Scotty Fraser, Pensacola, Fla., 69-72-73—214.

Darwin White, Anniston, Ala., 74-68-72—214.

a-Eddie Merrins, New Orleans, 68-72-74—214.

Johnny Morris, Nashville, Tenn., 69-71-74—214.

a-Denotes amateur.

7 Teams Gain Top Ten With Bowlers

Seven teams cracked the top ten in the eleventh annual Louisiana Women's Handicap Bowling Tournament here last night in the second week of action, but the two front runners, No. 1 Melancon Plumbing of Houma and No. 2 Falstaff Beer of New Orleans who rolled a week ago, held their lofty perch in the standings.

Beacon House of Monroe climbed into third place, followed by C. L. Morris Well Servicing of Shreveport, Golden RoyalDairy Shreveport; Lee's Jewelry, West Monroe; and Falstaff of Monroe.

City Pharmacy, Lafayette, third a week ago, dropped to eighth, as Clover Leaf Dairy and Ballard's Air conditioning, both of Monroe, moved into the No. 9 and No. 10 slots. Probst Home Decorating, New Orleans, fourth last weekend, shares tenth place with Ballard's.

Doubles and singles competition will take over at Monroe Bowling Center today, with Florence Rosenthal's 720 singles lead the mark the girls will be shooting for.

Bowlers busy this week end came from Shreveport, Bogulasa, New Iberia, Lafayette, Sulphur, and Monroe. The event has three more weekends to go for the finish.

Team leaders:

Team, City	Pins
Melancon, Houma	3,107
Falstaff, New Orleans	3,081
Beacon House, Monroe	3,027
Morris Well, Shreveport	3,005
Golden Royal Dairy, Shreveoort	2,979
Lee's Jewelry, West Monroe	2,968
Falstaff, Monroe	2,963
City Pharmacy, Lafayete	2,935
Clover Leaf, Monroe	2,934
Ballard's, Monroe	2,921
Probst Home Decorating, N.O.	2,921

Little Loop Pilots To Meet This Week

Little League managers of Monroe gather Wednesday night at 6 o'clock at the Monroe Community Center to plan for the summer campaign.

The managers are William Roye, Lennon Motors; Raymond Rugg, Jaycees; Johnnie Clark, The Palace; Ed Kincaid, KLIC; Wayne Strother, Friendly Finance; Joe Kilcoyne, Twin City Printing; Ben Sittason, Van Olds, Cadillac; Tommy Wheeler, Louisiana Plumbing; E. P. Taylor, United Gas; Francis Hays, Gay Clothing; Tommy Lee, Monroe Brick; George Whitlow, Police Department.

HOMERS HURT TECH

Ole Miss Grabs 14-3 Win

RUSTON, La., March 16 (Special)—Ole Miss used five home runs, including a grand slammer, to break up a tie battle and gain a 14-3 win over Louisiana Tech here Saturday afternoon.

It was a second straight victory for Mississippi over the Tech Bulldogs. The Rebels took a 5-2 ten-inning game Friday at Ruston in a season opener for both teams.

Big gun in the Ole Miss attack was pitcher Cecil Burford who not only limited the Techmen to four hits, but knocked two home runs himself to drive in five runs. The big lefthander slammed one over the fence in the eighth with no one on, and then did it again in the ninth with the bases loaded.

Others who hit homers for the Rebels were center fielder John Gainey, first baseman Bill Cooper, and right fielder A. J. Martin. Mississippi collected ten hits off six Tech hurlers, and the visitors were helped by five Bulldog errors.

Tech's four safeties were singles by right fielder Doug Robertson, second sacker Eddie Joyce, first baseman Bill Till, and a double by catcher Curtis Allen.

Losing pitcher was J. W. Mercer, and the winner was Burford.

Tech's next game will be an exhibition with the Shreveport Sports here Wednesday afternoon at 3 o'clock.

Box score:

Ole Miss	AB	R	H	O	A
Martin, rf	6	1	2	1	0
Gainey, cf	6	1	2	3	0
Cooper, 1b	4	2	1	10	1
Chain, ss	4	1	1	2	1
Williams, lf	4	1	0	0	0
Palsay, 3b	3	1	0	0	0
d-Brown	0	1	0	0	0
Smith, 3b	0	0	0	0	0
Johnson, 2b	1	0	0	0	1
a-Gibbon	1	0	1	0	0
Schieder, 2b	1	2	1	1	4
Sistrunk, c	2	2	0	9	1
Burford, p	4	2	2	1	2
Totals	36	14	10	27	10

La. Tech	AB	R	H	O	A
Schuler, ss	4	0	0	3	2
Robertson, rf - 1b	3	0	1	3	0
Colvin, lf	4	0	0	3	0
Bill Till, 1b	2	2	1	6	2
c-Bob Till	1	0	0	0	0
Miles, rf	0	0	0	0	0
Scott, 3b	4	0	0	0	1
Joyce, 2b	2	0	1	3	3
e-Thompson	1	0	0	0	0
Shores, cf	3	0	0	4	0
f-Winberry	1	0	0	0	0
Allen, c	2	0	1	4	0
Wilson, c	1	0	0	0	0
Hunt, c	0	0	0	0	0
Cobb, c	0	0	0	0	0
Coil, p	1	0	0	0	1
Trigg, p	0	0	0	0	0
J. W. Mercer, p	1	1	0	0	0
C. Tubbs, p	0	0	0	0	0
b-W. Tubbs,	1	0	0	0	0
Barham, p	0	0	0	1	0
Bolen, p	0	0	0	0	0
Totals	31	3	4	27	9

a-Singled for Johnson in 4th.
b-Flied out for C. Tubbs in 7th.
c-Grounded out for Bill Till in 8th.
d-Hit by pitcher for Palsay in 9th.
e-Struck out for Joyce in 9th.
f-Struck out for Shores in 9th.

Score by innings:

Ole Miss	000 223 214—14
La. Tech	010 110 000— 3

E—Chain, Burford, Robertson, Colvin, Joyce, Wilson, Mercer. RBI—Martin 3, Gainey, Cooper, Palsay, Gibbon, Burford 5, Allen. 2B—Allen. HR—Martin, Gainey, Cooper, Burford 2. SB—Gainey, Palsay, Gibbon. SF—Williams, Palsay, Sistrunk, Burford. DP—Schieder, and Cooper; Schuler, Joyce and Till. Left—Mississippi 6, Tech 4. HO—Burford 4 in 9, Coil 1 in 3, Trigg 2 in 2-3, Mercer 4 in 2 1-3; Barham 2 in 1, Tubbs 0 in 1, Bolen 1 in 1. SO—Burford 9, Coil 1, Trigg 1. BB—Burford 3, Trigg 2, Mercer 1, Tubbs 1, Bolen 1. HBP—By Bolen (Brown and Schieder). PB—Sistrunk. WP—Burford, Coil. U—Metro, Long. T—2:25.

Speedway Has Stock Cars On Display Today

The Twin City Speedway in West Monroe will present its second straight weekly stock car races this afternoon, beginning with the time trials at 1 o'clock. Speedway Manager Gerald Greenway expects nearly twice as many cars as participated last week to be on the track today.

"Red" Futch won the inaugural feature last Sunday, but will have more competition today as new drivers make their bids for the big pot. The feture today is scheduled for a 3 o'clock start. Heat races will be run after the time trials.

The speedway is located on the Oliver Cloyd property off the old Natchitoches road and Downing Pines road.

BOWLING

PIONEER LEAGUE

Team	Points
Henderson's Curb Market	76
Schlitz Beer	76
Bowling Center	73
Spatafora Pharmacy	$72\frac{1}{2}$
McKenzie Sports Shop	67
Jax Beer	65
Team No. 2	49
Roi - Tan Cigar	45
Sherrouse Insurance	44
News-Star—World	$36\frac{1}{2}$

This Week's Results

McKenzie 3, Team No. 2 1.
Roi-Tan 3, Spatafora 1.
Schlitz 4, Henderson's 0.
Jax 3, Sherrouse 1.
Bowling Center 4, News-Star—World 0.

This Week's Leaders

Zagone, 195 game, and Johnston, 435 series, No. 2; McNabb, 190-540, McKenzie; Berry, 212-484, Spatafora; Gulledge, 174-448: Roi-Tan: Scott, 193-546, Henderson5s; Jolissaint, 205 game, and Connell, 531 series, Schlitz; Durham, 191 game, and Coonrod, 546 series, Sherrouse; Morrow, 198-520, Jax; Cash, 241-569, Bowling Center; T. Higgins, 221-514, N-S—W.

Reigel Paces Lake Charles Quint In Win

JONESVILLE, La., March 16 (Special)—McDonald - Scots of Lake Charles, fired by Bill Reigel, won the championship of the annual Jonesville Independent Basketball Tournament here tonight by defeating Jerry Babin Ford of Winnsboro, 85-74, in the finals. Reigel hooped 38 points in the game for a total of 105 points in four games he played during the course of the three-day event. Chester Coker led the losers with 22.

Newellton defeated Babin Motors of Jonesville, 84-83, in the consolation game.

In the semi-finals, Jerry Babin Ford beat Newellton, 71-58, and McDonald-Scots dropped Babin Motors, 136-69. The quarter - final results were Jerry Babin Ford 87, Rex Sporting Goods, Natchez, 80; Babin Motors 72, Webber Ford, Ferriday, 71; Newellton 72, Jonesville 64; McDonald - Scots 148, International Paper, Natchez, 56.

Sixty - six different awards were made at the close of the meet to tourney winners, all - tourney teams, and individual standouts.

The all-tourney teams:

First—Bill Reigel, Charles Decker, and O'Neal Weaver, McDonald-Scots; Chester Coker and L. V. Norris, Jerrq Babin Ford.

Second — Jack Tarver, Newellton; Joe Limbaugh, Webber Ford; Ronnie Lebo, Babin Motors; Bill Bradley, McDonald-Scots; Jerry Lovett, Jerry Babin Ford.

Third — Don Oatley, Babin Motors; Ken Fortenberry and Pollie Martello, Rex Sporting; Jack Case, Auburn, Miss., and Jerry Head, Newellton.

Individual winners: Sportsman forward, Limbaugh; sportsman center, Coker; sportsman guard, Lebo; high point in single game, Reigel; high point for tourney, Reigel; best offense, Reigel; best defense, Norris; outstanding player,, Reigel; second outstanding, Decker; third outstanding, Norris; most spectacular shot, Lebo.

HIGH POINT LASS

ST. PETER, Minn. (AP) — Gustavus Adolphus this year became the first team in Minnesota College Conference basketball history to score 100 points in a game and still lost. The Gusties got 102 against Minnesota Duluth — but Duluth got 105.

Bernice Opens With Ruston; 23 Candidates

BERNICE, La., March 16 (Special)—Twenty - three candidates for the Bernice High School baseball team got in their first week of work with Coach Johnnie Emmons this week in preparation for the season opener with Ruston High at Ruston Wednesday.

Five lettermen rejoined the club — Jerry Till, Benny Hollis, Dan Green, Winfred Weldon, and Mickey Warsham — leaving the rest of the squad to be filled by sophomores, juniors, and a few seniors. Lost from last year's team are Bobby Till, Alvis Nicklas, Graydon Fitzgerald, Gerald Glover, Charles Byrons, and Hoye Grafton.

Among leading candidates for places on the club are "Bo" Smith, Johnny McIntosh, Max Goodman, Jerry Lee, Rayborn Brazzel, Tommy Grafton, Lloyd Grafton, Jerry Farrer, John Shaw, Thomas McMillan, "Buzzy" Green, Jimmy Milner, Johnny McMillan, James Harty, Revis Lowery, Barry Bailey, Eugene Williams, and Don Simpson.

The Bernice schedule:

March 20—Ruston, there.
March 22—Farmerville, there.
March 26—Lisbon, here.
March 29—Marion, there.
April 2—Summerfield, there.
April 4—Farmerville, here.
April 9—Junction City, there.
April 11—Marion, here.
April 15—Hico, here.
April 16—Ruston, here.
April 18—Dubach, there.
April 22—Spearsville, here.
April 25 - 26 - 27 —Dubach Tournament.
April 29—Dubach, here.
May 2 - 3 - 4—North Louisiana Rally at Ruston.

Basketball Results

NCAA Regionals

S.M.U. 78, St. Louis 68 (3rd at Dallas)

Notre Dame 86, Pitsburgh 85 (3rd at Lexington, Ky.)

Canisius 82, Lafayette 76 (3rd at Philadelphia).

North Carolina 67, Syracuse 58 (Final at Philadelphia)

Michigan State 80, Kentucky 68 (final at Lexington)

Brigham Young 65, Idaho 53 (3rd at Corvallis, Ore.)

Kansas 81, Oklahoma City U. 61 (final at Dallas)

National Invitation

Xavier (O.) 85, Seton Hall 79.
Dayton 79, St. Peter's (N.J.) 71.
Memphis State 77, Utah 75.
St. Bonaventure 90, Cincinnati 72.

World Wide AF Tourney

Laredo AFB (Tex.) 83, Andrews AFB (Md.) 78 (same teams play in final)

NAIA Tourney

Pacific Lutheran 87, Eastern Illinois 85 (3rd place)

Tennessee State 92, Southeastern Okla. 73 (championship)

Professional

St. Louis 114, Minneapolis 111 (St. Louis wins 1st place in western division playoff)

Syracuse 103, Philadelphia 96 (Syracuse leads best-of-three series, 1-0).

3 Leagues Signing Boys For Tryouts

Regisration of boys from eight to 15 years of age for tryouts in Little League, Dixie League, and Babe Ruth League is being continued at the Monroe Community Center this week. Boys are urged to sign as soon as possible to avoid confusion when the tryouts start.

Little League takes the boys from eight to 12, Babe Ruth for talent 13 to 15 years of age, and Dixie will use the 13-14s that fail to make Babe Ruth.

Director Jack Hesketh of the Monroe Recreation department also said one more manager is needed for Dixie League, and he is anxious to hear from a volunteer.

A TRIBUTE TO OUR INSURANCE MEN!

The man who "writes you up" for insurance is one of the most human of all salesmen. He deals in human nature. He must keep a myriad of facts and figures at his fingertips. He must be persistent, persuasive and personable. The sincere Insurance Man offers you something you owe to yourself and your family. He insures your life, with ample protection for your loved ones. He insures your home, your car, your personal possessions. He sells accident insurance and, oftimes, special kinds of protection covering other personal or business assets. You're doing yourself, not him, a favor when you buy well-planned insurance. Consider him one of your most needed friends!

DeSiard Optical Co.

421 DeSiard Phone 2-4720

We Salute Our Town!

Cooper, Burke Head St. Pete

Paul Martin Looks 'Em Over

Neville High School basketball followers, while proud that Coach Hershel McConathy's cagers were able to crowd out Jonesboro-Hodge in the state title game here Thursday night, had it forcefully put to them that the Neville gym is too small for games of this caliber.

Under ordinary conditions the compact gymnasium has been adequate enough, and there will still be a lot of games attracting only sprinklings of customers. But when the big games roll around the Tigers should be able to play before crowds fitting the occasion.

Possibly, it took the J-H followers to get the jump on them to make a lot of Neville fans realize how small that gym really is. While Neville fans were taking their time at the supper table, the J-H crowd was encamped early on the gym's doorsteps, and, when the doors opened it was predominately a J-H crowd that got the seats. Now, we think the visitors should have gotten consideration, and we're not harping because they, as first come, got the seats. We're glad they found accommodations. But, oh, the moaning when the Neville crowd began to arrive! Some got in of course, but slues of them were locked out when the police closed the doors. They had to follow accounts of the game by loud-speaker. At least they got public address feed free, and Neville missed that much of the gate.

We seem to recall pointing out sometime ago that the city school system's usual planning for the future skipped a beat in the gymnasium planning. It hardly measured up for top games when it was opened. Oh, its a mighty fine little gym as we seem to have recounted some time before, but it wasn't made for a crowd of the size Neville's big games are capable of drawing.

We hear Neville's space for other needs is being crowded. The cafeteria for instance. Possibly the gym could be converted to other usage without any loss. Then, maybe, the city school fathers would give the Tigers a gym with plenty of romping space.

* * *

A salute to Howard Griffin who has boomed his schoolboy hobby of small motors into a big business that bears his name today.

Howard has his boat show in progress at his South Grand street location, presenting boats for every inland occasion from modest fishing floats to those of varying luxury to meet the demands of a public that is more and more turning to boating for relaxation.

It's noticeable that boating is one of the fastest growing sports in the nation, catching on tremendously in the last few years. Trailer rigs for fast and easy handling of even the larger boats has helped to make the sport more attractive. Already the two-car garage is being converted where two-car families decide one car is enough and the small cabin cruiser can be housed aboard its trailer in the other half.

* * *

The Monroe Recreation Department, growing every year to such an extent that we often wonder how Jack "Captain" Hesketh, director, can find time to do it much less squeeze in something else, hit a new peak in basketball's winter program just completed.

There were more leagues than ever before—nine of 'em. A total of 60 teams participated in the various leagues that supplied a total of 473 games in 55 nights of action. That's a whale of a lot of basketball, more than a lot of us figured for the Twin Cities that also boasts plenty of high school and college cage activity. As a participation program, the "Recreation Leagues" certainly provided the youth of the community plenty of opportunity to play, and the various team rosters add up to something like 720 boys who competed in organized sports during the winter months.

"The Recreation Department owes a lot of thanks for the success of its basketball program to the schools here who permitted us to use their gymnasiums," said James McKay, assistant director, who handled the basketball schedules. "We certainly want to thank them for making their floors available to us."

But recreation work is a year-around job. Already the department is busy building its summer softball and baseball programs. Indications are that the diamond will also be in for a record run in '57.

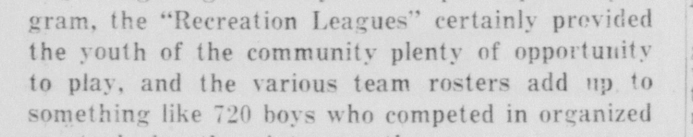

TODAY'S GAMES

Brooklyn vs Detroit at Miami.
Chicago (N) vs. Baltimore at Los Angeles.
Cincinnati vs. New York (A) at Tampa, Fla.
Milwaukee vs. Washington at Bradenton, Fla.
New York (N) vs. Cleveland at Tucson, Ariz.
Philadelphia vs. Boston at Sarasota, Fla.
Pitsburgh vs. Kansas City at Fort Myers, Fla.
St. Louis vs. Chicago (A) at St. Petersburg.

Baltimore	110 020 101—6	14	2
Chicago (N)	130 000 21x—7	10	0

Ferrarese, Moeller (5) and Triandos; Kaiser, Brosnan (4), Briggs (7), Lown (8) and Silvera, Fanning (7). W—Briggs. L—Moeller. Home runs—Baltimore, Pilarcik.

Cleveland	125 309 002—22	25	2
New York (N)	100 310 100— 6	10	4

Lemon, Daley (4), Mossi (7) and Hegan, Nixon, (4); Burnside, Jones (3), Maibauer (5), Rodriguez (6) and Schmidt, Hofman (5), Rivera (7). W—Lmon. L—Burnside. Home runs—Cleveland, Carrasquel, Nixon, Altobelli, Usher. New York (N), Mays.

Chicago (A)	101 000 000—2	11	0
New York (A)	002 000 40x—6	13	0

Donovan, Howard (4), Wilson (7) and Lollar; Terry, Sturdivant (5) and Berra, Howard (6). W—Sturdivant. L—Wilson.

St. Louis	10 020 200—5	11	1
Cincinnati	000 012 000—3	8	1

Dickson, Merritt (5), Muffet (8) and Landrith; Meyer, Davis (6), Oldham (8) and Bailey. W—Merrit. L—Davis. Home runs—St. Louis, Moon.

Washington	001 000 020— 3	8	0
Detroit	105 212 03x—14	18	1

Abernathy, Brodowski (5) and Courtney, Sadowski (7); Lary, Donovan (6) and Howe. W—Lary. L—Abernathy. Home runs—Washington, Lemon. Detroit, Kuenn, Porter.

Kansas City	000 120 130—7	12	5
Pittsburgh	310 000 000—4	11	6

Trucks, Host (4), Craddock (6), Portocarrero (8) and Thompson, Smith (6); Friend, Brown (5), Purkey (7), Kusava (9) and Foiles, Kravitz (9). W—Craddock. L—Purkey.

Milwaukee	103 000 001 000 1—6	13	0
Philadelphia	000 100 031 000 2—7	14	2

Jay, Johnson (7), Jolly (9) and Roselli, Taylor (6); Moorehead, Rogvin (5), Farrell (8), Conley (9), Bowman (10) and Lopata, Burk (7). W—Bowman. L—Joliy. Home runs—Milwaukee, Aaron, Bruton. Philadelphia, Gorbous, Hemus.

St. Louis "B"	020 102 201—8	14	0
Cincinnati "B"	000 000 000—0	5	2

Kutna, B. Blaylock (4), Liddle (7) and Green; Brechin, Fowler, (6) and Dotterer, Schmidt (6).

Kansas City "B"	010 00—1	3	3
Pitsburgh "B"	3(10) 0 05—18	12	1

5 innings by agreement.

Swaringen, Newkirk (2), Monahan (3) and Cannizo, Mills; Sawyer, Kildoo and Rand.

Boston	000 102 024—9	12	1
Brooklyn	100 000 120—4	10	1

Minarcin, Porterfield (4), Spring (7) and Sullivan; Darnell, Labine (4), Roebuck (8) and Roseboro, Pignatano (7). W—Porterfield. L—Labine. Home runs—Brooklyn, Reese.

Wall, January 2 Strokes Off At Last Round

ST. PETERSBURG, Fla., March 16 (AP)—Pressure putting by Pete Cooper and fine chipping by Jackie Burke Jr., left the two veterans tied for the lead today after three rounds of the $12,500 St. Petersburg Open.

Cooper, one stroke behind Burke at the start of the round, sank a 14-foot birdie putt on no. 18 for his third straight 68 and a 204 total.

Burke, playing in the threesome behind Cooper, was short with his second shot at 18 but threw a neat chip about 30 inches from the cup and holed the putt for a 69.

"I figured I needed that birdie either to tie or take a stroke lead," Jackie said. "I was sure glad to see that chip shot pull up close."

Hottest round of the day—and the tournament—was a seven-under-par 64 by Don January of Abilene, Tex. He rode the best round of his career into a tie for third at 206 with Art Wall Jr., of Pocono Manor, Pa. Wall fired a 69.

The competitive record at the Pasadena Club course is 63, held by Geort Bolesta of Tampa. Par for the 6,215-yard course is 36-35—71.

Chick Harbert of Northville, Mich., fired a 67 and Dow Finsterwald of Tequesta, Fla., had 68 to deadlock at 207.

Cary Middlecoff of Dallas, tied with Cooper after 36 holes, was missing his shots on the front side and slipped to a one over par 72. That dropped him into a tie for seventh with Lionel Hebert, Lafayette, La., at 208. Hebert shot a 69.

Don Bisplinghoff of Winter Park, Fla., carded a 67 to take the amateur lead at 212.

Pete Cooper, Lakeland, Fla., 68-68-68—204.
Jackie Burke, Jr., Kiamesha Lake, N.Y. 67-68-69—204.
Art Wall Jr., Pocono Manor, Pa., 69-68-69—206.
Don January, Abilene, Tex., 73-69-64—206.
Dow Finsterwald, Tequesta, Fla., 70-69-68—207.
Chick Harbert, Northville, Mich., 71-69-67—207.
Cary Middlecoff, Dallas, 70-66-72—208.
Lionel Hebert, Lafayette, La., 67-72-69—208.
Gene Littler, Singing Hills., Calif., 66-71-72—209.
E. J. (Dutch) Harrison, St. Louis, 72-68-69—209.
Arnold Palmer, Latrobe, Pa., 69-69-71—209.
Billy Green, Midland, Tex., 70-60-69—209.
Al Balding, Toronto, Can., 72-66-71—209.
Doug Ford, Mahopac, N.Y., 71-66-73—210
Marty Furgol, Lemont, Ill., 72-69-69—210
Lloyd Mangrum, Apple Valley, Calif., 70-69-71—210.
Bill Trombley, Dallas, 70-68-72—210.
Jay Hebert, Sanford, Fla., 70-71-69—210.
Doug Higgins, Midland, Tex., 70-71-70—211.
Jimmy Demaret, Kiamesha Lake, N.Y., 67-74-70—211.
Al Mengert, Westfield, N.J., 73-69-69—211.

Hawks Rally In Overtime, Whip Lakers

ST. LOUIS, March 16 (AP)—Cliff Hagan's 28 points and Bob Pettit's 10-point spree in overtime fired the St. Louis Hawks to at 114-111 victory over the Minneapplis Lakers today in a playoff for the western division championship of the National Basketball Association.

The nationally-televised victory gave the Hawks the first place division prize of $4,000 and means they'll draw a bye in the first round of the post-season playoffs while Minneapolis meets Ft. Wayne in a best of three series.

The Hawks will play the winner of the series here Thursday night.

The game was spiced by a brief fight between Bob Leonard of the Lakers and Jack McMahon of the Hawks. Both stayed in the game. Easy Ed MacAuley, who scored 24 points, led the Hawks from behind a 74-72 deficit entering the last quarter to a 96-87 lead with 3:44 minutes left.

Minneapolis rallied and tied the game 100-100 at the end of regulation play on a pair of free throws by Dick Schnittker with six seconds left.

In the overtime, Pettit, playing with his fractured left wrist in a cast, threw in two lazy hook shots from the corner, a layup, a jump the Hawks raced away to a 111-105 lead and coasted in.

Four Lakers fouled out, three in the overtime. Clyde Lovellette was the game's leading scorer with 30 points, five in the overtime.

Dick Garmaker had 22 and Pettit finished with 16.

Hagan poured in 11 points in the second quarter when the Hawks piled up an 11-point lead, 36-25, but faded to a 43-43 knot at halftime.

Hagan's 13 points kept the Hawks in front throughout the third quarter until the last minute Laker rally pulled them ahead 72-70.

Pettit grabbed 18 rebounds to top that department and the Hawks led 82-86 68 in team rebounds.

The Lakers had swept their last seven games to force an unprecedented three-way deadlock at the close of the regular schedule.

Minneapolis then drew a bye and St. Louis beat Ft. Wayne here Thursday.

Both first place playoff games were held here because St. Louis won 8 of 12 with both the Pistons and Lakers in the regular season.

Score by periods:

Minneapolis	19	24	29	28	11—111
St. Louis	22	21	27	30	14—114

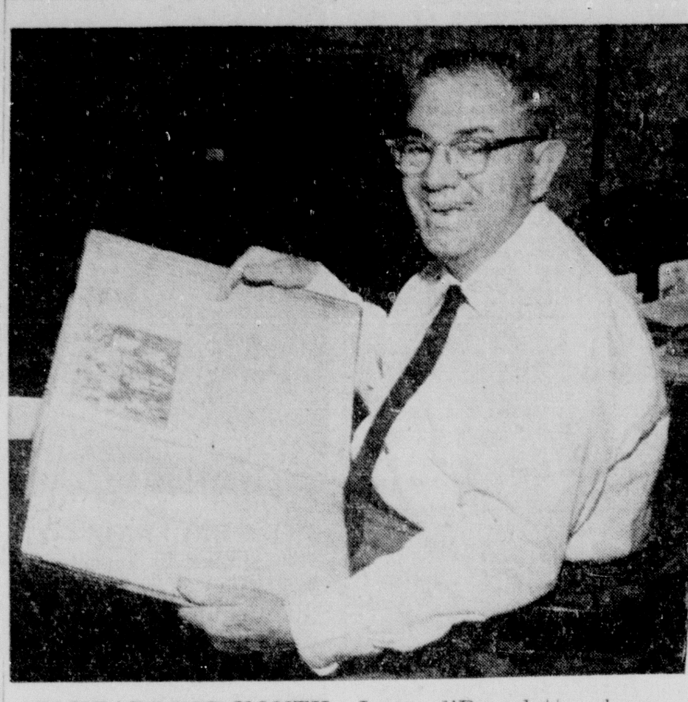

50 YEARS FOR YOUTH—Larry diBenedetto, above, secretary of the Southern Amateur Athletic Union since 1910, will be honored at a testimonial dinner in New Orleans Saturday night, March 30, for his 50 years of service to amateur athletes of the south, Reservations for the dinner at Roosevelt Hotel are being taken by George Douglass, Audubon Park, New Orleans, at $5 per plate.

LONGHORNS WIN

Albritton Of Tech Sets Meet Pole Vault Record

FORT WORTH, March 16 (AP)—Texas dominated the Southwestern Recreation Track and Field Meet today.

The Longhorns set a world's record, furnished four meet records, won 11 first places and contributed the top men of the meet in Bobby Whilden and Eddie Southern.

Byrd of Shreveport won the high school division.

The mighty Longhorns took the university class title with a strapping 75 7-10 points. Their 440-yard relay team of Wally Wilson, Southern, Hollis Gainey and Whilden smashed Texas' now world mark around two turns with a great 40.4 seconds. Texas set the record at 40.5 and it was tied by University of Houston last year.

Texas already is holder of the world's mark of 40.1 around one turn.

Whilden established a 20.8 record in the 220-yard dash. He won second in the 100 to Abilene Christian's Olympic star, Bobby Morrow—who tied the meet record at 9.5—and ran on two winning relay teams. Whilden was picked as outstanding athlete. Southern was runnerup.

Southern ran the 220-yard low hurdles in a record 22.7 was second in the high hurdles and ran on his two winning relay teams.

The big meet, which drew almost 1,500 athletes, saw 12 records put into the books with two other records tied.

Morrow's ACC team finished a distant second in the university class with 30½ points while North Texas State wound up third with 14 7-10.

East Texas wrapped up the college division title with 51 points, with Howard Payne second with 30 1-3. The Kansas State Teachers of Pittsbig were third with 17 1-3. East Texas won seven first places.

Texas Tech, a name new to winning track, captured the college freshman - junior college class title with 35½ points. Abilene Christian was second with 21 1-3. Tech had five first place winners.

Byrd of Shreveport galloped in with the high school division title with 19 1-5 points, beating out Abilene, which had 16 1-5. Byrd produced three first place winners.

Two records were established in the college division where Oberle Albritton of Louisiana Tech vaulted 13 feet 7 inches and Gerald Blansitt of East Texas shoved the shot 50 feet 8 ¾ inches.

In the freshman - junior college division Gene Cox of SMU threw the discus 147 feet, Aubrey Dooley of Oklahoma A&M vaulted 13 feet 3 inches and Tommy Davis of Texas Tech sped the 440 in 49.2 for records.

The high school division had two records and a tie. Carlos Gonzales of El Paso ran the mile in 4:27 8 for one and McCellan hung up the other. Andrews tied the mile relay mark with 3:26.2.

Abbott Holds Gulf Lead

By ED TUNSTALL

GULFPORT, Miss., March 16 (AP)—Professional Pat Abbott of Memphis, Tenn., lapsed into "some foolish mistakes" today, but maintained his lead in the $5,000 Gulf Coast Invitational Golf Tournament with par 71 in the third round.

Abbott's card was his highest of the event and sent his total for the three rounds to 65-67-71—203.

Host professional at the Memphis Country Club, Abbott shows a one stroke lead over former Ryder Cup team member Dick Metz of Pike Road, Ala., Metz, runner-up in the 1938 National Open, also came in with par 71 and shows a three-round total of 62-71-71—204. His first round 62 set a mark for the 6,006-yard Great Southern Country Club course.

Johnny Revolta, Gulf Hills, Miss., another former veteran of Ryder Cup competition, slipped to a 73 today, but managed to retain third place at 206. Revolta, who spends his summers at Evanston, Ill., as a teaching pro, had rounds of 66-67-73—206.

The stiff north breeze that buffeted the tree-lined course in the early rounds was absent today as the field played in spring-like weather under cloudless skies and the temperature in the low 70s.

Jim Barfield, Grand Rapids, Mich., always a contender but never a winner in the 11th staging of this tournament designed for home professionals, made a strong move toward the top today. Barfield's 66 was the lowest round today and sent his aggregate to 72-69-66—207.

The genial 48-year-old Metz, who now runs a cattle ranch outside Montgomery, said he had a little trouble gauging the distance today.

Third round leaders:

Pat Abbott, Memphis, Tenn., 65-67-71-203.
Dick Metz, Pike Road, Ala., 62-71-71—204.
Johnny Revolta, Gulf Hills, Miss., 66-67-73—206.
Jim Barfield, Grand Rapids, Mich., 72-69-66—207.
Gene Williams, Lafayete, La., 70-72-67—209.
a-Mickey Bellande, Biloxi, Miss., 72-70-68—210.
Frank Stiedle, Biloxi, 71-69-70—210.
a-Al Bange, Keesler AFB, Miss., 73-70-69—212
Scudday Horner, Montgomery, Ala., 70-69-73—212.
Ballard Beasley, Hattiesburg, Miss. 69-73-71—213.
a-Jim Coleman, Jackson, Miss., 69-73-71—213.
Jimmy Johnson, Detroit, Mich., 71-71-72—214.
a-Scotty Fraser, Pensacola, Fla., 69-72-73—214.
Darwin White, Anniston, Ala., 74-68-72—214.
a-Eddie Merrins, New Orleans, 68-72-74—214.
Johnny Morris, Nashville, Tenn., 69-71-74—214.
a-Denotes amateur.

7 Teams Gain Top Ten With Bowlers

Seven teams cracked the top ten in the eleventh annual Louisiana Women's Handicap Bowling Tournament here last night in the second week of action, but the two front runners, No. 1 Melancon Plumbing of Houma and No. 2 Falstaff Beer of New Orleans who rolled a week ago, held their lofty perch in the standings.

Beacon House of Monroe climbed into third place, followed by C. L. Morris Well Servicing of Shreveport, Golden RoyalDairy Shreveport; Lee's Jewelry, West Monroe; and Falstaff of Monroe.

City Pharmacy, Lafayette, third a week ago, dropped to eighth, as Clover Leaf Dairy and Ballard's Air conditioning, both of Monroe, moved into the No. 9 and No. 10 slots. Probst Home Decorating, New Orleans, fourth last weekend, shares tenth place with Ballard's.

Doubles and singles competition will take over at Monroe Bowling Center today, with Florence Rosenthal's 720 singles lead the mark the girls will be shooting for.

Bowlers busy this week end came from Shreveport, Bogulasa, New Iberia, Lafayette, Sulphur, and Monroe. The event has three more weekends to go for the finish.

Team leaders:

Team, City	Pins
Melancon, Houma	3,107
Falstaff, New Orleans	3,081
Beacon House, Monroe	3,027
Morris Well, Shreveport	3,005
Golden Royal Dairy, Shreveoort	2,979
Lee's Jewelry, West Monroe	2,968
Falstaff, Monroe	2,963
City Pharmacy, Lafayete	2,935
Clover Leaf, Monroe	2,934
Ballard's, Monroe	2,921
Probst Home Decorating, N.O.	2,921

Little Loop Pilots To Meet This Week

Little League managers of Monroe gather Wednesday night at 6 o'clock at the Monroe Community Center to plan for the summer campaign.

The managers are William Roye, Lennon Motors: Raymond Rugg, Jaycees; Johnnie Clark, The Palace; Ed Kincaid, KLIC; Wayne Strother, Friendly Finance; Joe Kilcoyne, Twin City Printing; Ben Sittason, Van Olds, Cadillac; Tommy Wheeler, Louisiana Plumbing; E. P. Taylor, United Gas; Francis Hays, Gay Clothing; Tommy Lee, Monroe Brick; George Whitlow, Police Department.

HOMERS HURT TECH

Ole Miss Grabs 14-3 Win

RUSTON, La., March 16 (Special) — Ole Miss used five home runs, including a grand slammer, to break up a tie battle and gain a 14-3 win over Louisiana Tech here Saturday afternoon.

It was a second straight victory for Mississippi over the Tech Bulldogs. The Rebels took a 5-2 ten-inning game Friday at Ruston in a season opener for both teams.

Big gun in the Ole Miss attack was pitcher Cecil Burford who not only limited the Techmen to four hits, but knocked two home runs himself to drive in five runs. The big lefthander slammed one over the fence in the eighth with no one on, and then did it again in the ninth with the bases loaded.

Others who hit homers for the Rebels were center fielder John Gainey, first baseman Bill Cooper, and right fielder A. J. Martin.

Mississippi collected ten hits off six Tech hurlers, and the visitors were helped by five Bulldog errors.

Tech's four safeties were singles by right fielder Doug Robertson, second sacker Eddie Joyce, first baseman Bill Till, and a double by catcher Curtis Allen.

Losing pitcher was J. W. Mercer, and the winner was Burford.

Tech's next game will be an exhibition with the Shreveport Sports here Wednesday afternoon at 3 o'clock.

Box score:

Ole Miss	AB	R	H	O	A
Martin, rf	6	1	2	1	0
Gainey, cf	6	1	2	3	0
Cooper, 1b	4	2	1	10	1
Chain, ss	4	1	1	2	1
Williams, lf	4	1	0	0	0
Palsay, 3b	3	1	0	0	0
d-Brown	0	1	0	0	0
Smith, 3b	0	0	0	0	0
Johnson, 2b	1	0	0	0	1
a-Gibbon	1	0	1	0	0
Schieder, 2b	1	2	1	1	4
Sistrunk, c	2	2	0	9	1
Burford, p	4	2	2	1	2
Totals	36	14	10	27	10

La Tech	AB	R	H	O	A
Schuler, ss	4	0	0	3	2
Robertson, rf - 1b	3	0	1	3	0
Colvin, lf	4	0	0	3	0
Bill Till, 1b	2	2	1	6	2
c-Bob Till	1	0	0	0	0
Miles, rf	0	0	0	0	0
Scott, 3b	4	0	0	0	1
Joyce, 2b	2	0	1	3	3
e-Thompson	1	0	0	0	0
Shores, cf	3	0	0	4	0
f-Winberry	1	0	0	0	0
Allen, c	2	0	1	4	0
Wilson, c	1	0	0	0	0
Hunt, c	0	0	0	0	0
Cobb, c	0	0	0	0	0
Coil, p	1	0	0	0	1
Trigg, p	0	0	0	0	0
J. W. Mercer, p	1	1	0	0	0
C. Tubbs, p	0	0	0	0	0
b-W. Tubbs,	1	0	0	0	0
Barham, p	0	0	0	1	0
Bolen, p	0	0	0	0	0
Totals	31	3	4	27	9

a-Singled for Johnson in 4th.
b-Flied out for C. Tubbs in 7th.
c-Grounded out for Bill Till in 8th.
d-Hit by pitcher for Palsay in 9th.
e-Struck out for Joyce in 9th.
f-Struck out for Shores in 9th.

Score by innings:

Ole Miss	000 223 214—14
La. Tech	010 110 000— 3

E—Chain, Burford, Robertson, Colvin, Joyce, Wilson, Mercer. RBI—Martin 3, Gainey, Cooper, Palsay, Gibbon, Burford 5, Allen. 2B—Allen. HR—Martin, Gainey, Cooper, Burford 2. SB—Gainey, Palsay, Gibbon. SF—Williams, Palsay, Sistrunk, Burford. DP—Schieder, and Cooper; Schuler, Joyce and Till. Left—Mississippi 6, Tech 4. HO—Burford 4 in 9, Coil 1 in 3, Trigg 2 in 2-3, Mercer 4 in 2 1-3; Barham 2 in 1, Tubbs 0 in 1, Bolen 1 in 1. SO—Burford 9, Coil 1, Trigg 1. BB—Burford 3, Trigg 2, Mercer 1, Tubbs 1, Bolen 1. HBP—By Bolen (Brown and Schieder). PB—Sistrunk. WP—Burford, Coil. U—Metro, Long. T—2:25.

Reigel Paces Lake Charles Quint In Win

JONESVILLE, La., March 16 (Special) — McDonald - Scots of Lake Charles, fired by Bill Reigel,won the championship of the annual Jonesville Independent Basketball Tournament here tonight by defeating Jerry Babin Ford of Winnsboro, 85-74, in the finals. Reigel hooped 38 points in the game for a total of 195 points in four games he played during the course of the three-day event. Chester Coker led the losers with 22.

Newellton defeated Babin Motors of Jonesville, 84-83, in the consolation game.

In the semi-finals, Jerry Babin Ford beat Newellton, 71-58, and McDonald-Scots dropped Babin Motors, 136-69. The quarter - final results were Jerry Babin Ford 87, Rex Sporting Goods, Natchez, 80; Babin Motors 72, Webber Ford, Ferriday, 71; Newellton 72, Jonesville 64; McDonald - Scots 148, International Paper, Natchez, 56.

Sixty - six different awards were made at the close of the meet to tourney winners, all - tourney teams, and individual standouts.

The all-tourney teams:

First—Bill Reigel, Charles Decker, and O'Neal Weaver, McDonald-Scots; Chester Coker and L. V. Norris, Jerrq Babin Ford.

Second — Jack Tarver, Newellton; Joe Limbaugh, Webber Ford; Ronnie Lebo, Babin Motors; Bill Bradley, McDonald-Scots; Jerry Lovett, Jerry Babin Ford.

Third — Don Oatley, Babin Motors; Ken Fortenberry and Pollie Martello, Rex Sporting; Jack Case, Auburn, Miss., and Jerry Head, Newellton.

Individual winners: Sportsman forward, Limbaugh; sportsman center, Coker; sportsman guard, Lebo; high point in single game, Reigel high point for tourney, Reigel; best offense, Reigel; best defense, Norris; outstanding player,, Reigel; second outstanding, Decker; third outstanding, Norris; most spectacular short, Iebo.

HIGH POINT LASS

ST. PETER, Minn. (AP) — Gustavus Adophus this year became the first team in Minnesota College Conference basketball history to score 100 points in a game and still lost. The Gusties got 102 against Minnesota Duluth — but Duluth got 105.

Speedway Has Stock Cars On Display Today

The Twin City Speedway in West Monroe will present its second straight weekly stock car races this afternoon, beginning with the time trials at 1 o'clock. Speedway Manager Gerald Greenway expects nearly twice as many cars as participated last week to be on the track today.

"Red" Futch won the Inaugural feature last Sunday, but will have more competition today as new drivers make their bids for the big pot. The feture today is scheduled for a 3 o'clock start. Heat races will be run after the time trials.

The speedway is located on the Oliver Cloyd property off the old Natchitoches road and Downing Pines road.

BOWLING

PIONEER LEAGUE

Team	Points
Henderson's Curb Market	76
Schlitz Beer	76
Bowling Center	73
Spatafora Pharmacy	72½
McKenzie Sports Shop	67
Jax Beer	65
Team No. 2	49
Roi - Tan Cigar	45
Sherrouse Insurance	44
News-Star—World	36½

This Week's Results

McKenzie 3, Team No. 2 1.
Roi-Tan 3, Spatafora 1.
Schlitz 4, Henderson's 0.
Jax 3, Sherrouse 1.
Bowling Center 4, News-Star—World 0.

This Week's Leaders

Zagone, 195 game, and Johnston, 435 series, No. 2; McNabb, 190-540, McKenzie; Berry, 212-484, Spatafora; Gulledge, 174-448; Roi-Tan; Scott, 193-546, Henderson5s; Jolissaint, 205 game, and Connell, 531 series, Schlitz; Durham, 191 game, and Coonrod, 546 series, Sherrouse; Morrow, 198-520, Jax; Cash, 241-569, Bowling Center; T. Higgins, 221-514, N-S—W.

Bernice Opens With Ruston; 23 Candidates

BERNICE, La., March 16 (Special)—Twenty - three candidates for the Bernice High School baseball team got in their first week of work with Coach Johnnie Emmons this week in preparation for the season opener with Ruston High at Ruston Wednesday.

Five lettermen rejoined the club — Jerry Till, Benny Hollis, Dan Green, Winfred Weldon, and Mickey Warsham — leaving the rest of the squad to be filled by sophomores, juniors, and a few seniors. Lost from last year's team are Bobby Till, Alvis Nicklas, Graydon Fitzgerald, Gerald Glover, Charles Byrons, and Hoye Grafton.

Among leading candidates for places on the club are "Bo" Smith, Johnny McIntosh, Max Goodman, Jerry Lee, Rayborn Brazzel, Tommy Grafton, Lloyd Grafton, Jerry Farrar, John Shaw, Thomas McMillan, "Buzzy" Green, Jimmy Milner, Johnny McMillan, James Harty, Revis Lowery, Barry Bailey, Eugene Williams, and Don Simpson.

The Bernice schedule:

March 20—Ruston, there.
March 22—Farmerville, there.
March 26—Lisbon, here.
March 29—Marion, there.
April 2—Summerfield, there.
April 4—Farmerville, here.
April 9—Junction City, there.
April 11—Marion, here.
April 15—Hico, here.
April 16—Ruston, here.
April 18—Dubach, there.
April 22—Spearsville, here.
April 25 - 26 - 27 —Dubach Tournament.
April 29—Dubach, here.
May 2 - 3 - 4—North Louisiana Rally at Ruston.

Basketball Results

NCAA Regionals

S.M.U. 78, St. Louis 68 (3rd at Dallas)
Notre Dame 86, Pitsburgh 85 (3rd at Lexington, Ky.)
Canisius 82, Lafayette 76 (3rd at Philadelphia).
North Carolina 67, Syracuse 58 (Final at Philadelphia)
Michigan State 80, Kentucky 68 (final at Lexington)
Brigham Young 65, Idaho 53 (3rd at Corvallis, Ore.)
Kansas 81, Oklahoma City U. 61 (final at Dallas)

National Invitation

Xavier (O.) 85, Seton Hall 79.
Dayton 79, St. Peter's (N.J.) 71.
Memphis State 77, Utah 75.
St. Bonaventure 90, Cincinnati 72.

World Wide AF Tourney

Laredo AFB (Tex.) 83, Andrews AFB (Md.) 78 (same teams play in final)

NAIA Tourney

Pacific Lutheran 87, Eastern Illinois 85 (3rd place)
Tennessee State 92, Southeastern Okla. 73 (championship)

Professional

St. Louis 114, Minneapolis 111 (St. Louis wins 1st place in western division playoff)
Syracuse 103, Philadelphia 96 (Syracuse leads best-of-three series, 1-0).

3 Leagues Signing Boys For Tryouts

Regisration of boys from eight to 15 years of age for tryouts in Little League, Dixie League, and Babe Ruth League is being continued at the Monroe Community Center this week. Boys are urged to sign as soon as possible to avoid confusion when the tryouts start.

Little League takes the boys from eight to 12. Babe Ruth calls for talent 13 to 15 years of age, and Dixie will use the 13-14s that fail to make Babe Ruth.

Director Jack Hesketh of the Monroe Recreation department also said one more manager is needed for Dixie League, and he is anxious to hear from a volunteer.

A TRIBUTE TO OUR INSURANCE MEN!

The man who "writes you up" for insurance is one of the most human of all salesmen. He deals in human nature. He must keep a myriad of facts and figures at his fingertips. He must be persistent, persuasive and personable. The sincere Insurance Man offers you something you owe to yourself and your family. He insures your life, with ample protection for your loved ones. He insures your home, your car, your personal possessions. He sells accident insurance and, oftimes, special kinds of protection covering other personal or business assets. You're doing yourself, not him, a favor when you buy well-planned insurance. Consider him one of your most needed friends!

DeSiard Optical Co.

421 DeSiard Phone 2-4720

We Salute Our Town!

Sanders, Crowe All-District

Kilheard, McCoy On Boxing Card

Promoter Gus Kallio said yesterday that the fight feud between Lester Kilheard, Shreveport middleweight, and Al McCoy, Tyler, Tex., will be resumed in an eight - round semi-final match here Tuesday night, March 26, as the chief support for the Johnny McKoin - Kenny Sheilds ten - rounder.

Kilheard recently was handed a disputed decision over McCoy at Shreveport, with McCoy's corner crying "hometown decision." Both sides are anxious for the settlement.

McKoin, hard punching young Bastrop welter, and Sheilds are also coming back for a rematch with "Irish Johnny" seeking to erase the split decision loss to the Texan here in January although McKoin was battering Sheilds all over the ring the last two rounds of their six-round fight.

"Since we won't be faced with stiff guarantees and heavy traveling expenses as has been the case with most of our fight promotions the last year or so, we'll cut the admission prices and pass our saving along to the customers," Kallio said yesterday. The tickets, already on advanced sale, are $2.50 for the first five ringside rows, $1.50 for the next two rows, and $1 general admission, or 90 cents general admission if the customers have the correct change.

Tickets are already available at Kallio's Arena here, and will be put on sale at City C. and A. Club in Bastrop tomorrow.

Stars Claim Junior Title In Cage Meet

The Stars last night defeated the Independents,56-26, to win the junior division championship in the Junior - Midget Basketball Tournament conducted by the Monroe Recreation department in the Ouachita Parish High School gymnasium. St. Matthew's won the midget section with a 22-15 victory over the Wildcats who had a bye into the finals.

Boone led the Stars in the final scrap with 18 points, while Fontana and Auttenberry shared high score for the Independents with eight each.

The Stars advanced with a 79-31 win over Red Shield Club in the semi-finals as Tilley set a 27-point pace. Wiggins was high scorer for Red Shield with 13. The Independents toppled St. Matthew's in the other junior semi-final, 25-19, as Smith led the way with 14. Sheppard hooped 12 for St. Matthew's.

In preliminary games, West Monroe Key Club beat the Bulldogs, 30-12, as Duncan led with 10 points, but Key Club then lost to the Stars,33-20, as Boone led the Stars with 12, while Huntsman was high for Key Club with six. Williams' eight was tops for the Bulldogs. St. Matthew's and Independents got first round forfeits from Trinity Baptist and Bo-Jets respectively. Red Shield, led by Foust with 14, passed the first round over Assembly of God, 32-12. Clark's eight led Assembly.

Only three teams competed in the Midget section, and St. Matthew's gained the final by whipping the Hot Rocks, 24-22, in overtime. Accardo led the winners with 10. Hair also had 10 for Hot Rocks.

RECORD WALKER

BROOKLYN, N. Y. (AP) — Brooklyn Dodger outfielder Duke Snider set a National League record last year by drawing 26 intentional bases on balls. The previous mark was 25, set by Ted Kluszewski of the Cincinnati Reds in 1955.

Nunn-Bush
Ankle Fashioned Oxfords

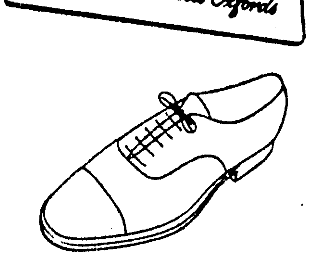

Ankle-Fashioning, exclusively Nunn-Bush, prolongs the original fine appearance of Nunn-Bush Shoes, gives you extra months of good looks.

• EASY PARKING

HANELINE'S men's wear
705 N. 4th
Between Hiller's and Northside Post Office

Pitchers Plan Nothing Good For Mays' Bat

TAMPA, Fla., March 16 (AP) — Brooks Lawrence, Cincinnati right-hander, served notice today what the National League pitching fraternity might have in store for Willie Mays this season. It amounts to this . . . give him nothing good.

"If Willie Mays expects to get a good pitch to hit at from me," said Lawrence, "he'd better forget it. I'm not going to give him anything near the plate. He's going to have to work hard for his base hits.

"I'm not going to take any chances with that man. He's the guy who's going to break your back. He's the only one on the New York Giants you've got to really worry about. Who else on that club is going to hurt you?"

Lawrence was the first pitcher to openly express his intentions concerning Mays but other pitchers have voiced the same thoughts only they didn't wish to be quoted. Unless they change their present plans, the Giants' slugging center field star may establish a new record for base on balls.

Willie drew 68 passes last year, 20 of them intentional, as he slugged 36 home runs on a .296 batting average. Unless the pitchers change their minds, Mays may double his bases on balls this year.

"Naturally, you can't concentrate on it all the time, at least not to the point where you forget all about the other hitters in the lineup. But in a spot where a home run, or any other kind of base hit can beat me out of a game, Willie is going to get those four wide ones. I'll take my chances on the next guy all the time."

Montgomery Ward
2ND & WASHINGTON PHONE 3-4451

REBUILT MOTORS INSTALLED FREE

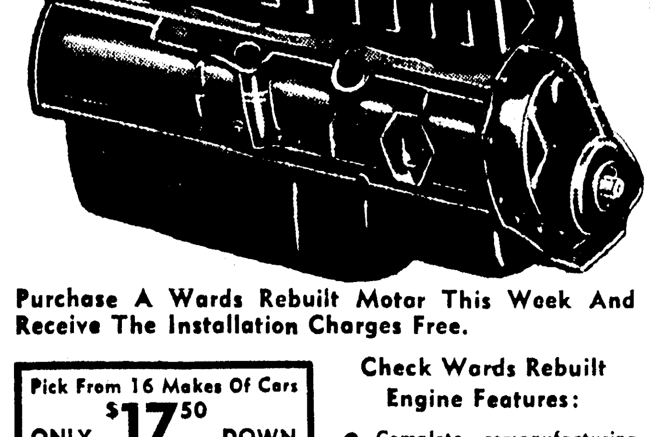

Purchase A Wards Rebuilt Motor This Week And Receive The Installation Charges Free.

Pick From 16 Makes Of Cars
ONLY $17^50 DOWN for a 1949-53 Ford V-8, installation included
ONLY $17^50 DOWN for a 1946-52 Plymouth, installation included
ONLY $16^00 DOWN for a 1941-55 Chevrolet, installation included
ONLY $15^00 DOWN for a 1942-'48 Ford, installation included

Check Wards Rebuilt Engine Features:
- Complete remanufacturing job by expert mechanics to insure new-car performance.
- As many as 112 new parts to meet Wards standards, not counting pins, nuts, bolts.
- Motors completely dismanteled, useable parts cleaned and resized, worn parts junked.

All parts on Wards rebuilt engines are new or reprocessed— new pistons, piston rings, and pins, reground crankshaft, new exhaust valves, guides, and springs, new rod and main bearing, new timing chains or gears— to give you new-car power and economy.

Ouachita Star Picked Second Straight Year

By BILL McINTYRE

SHREVEPORT, La., March 16 (Special) — "Jeep" Sanders of West Monroe, district 1-AAA's leading scorer during the past season, and Ouachita's Dickie Crowe made the official 1956-57 all-district basketball team named today.

Sanders, who scored 112 points in si league games, and Crowe, runner-up with 101 in a half dozen conference dates, were both unanimous choices along with Jimmy Orton, Fair Park of Shreveport, and Dickie Richard, Byrd of Shreveport.

The fifth player, Doug Cherry, Byrd, missed unanimous backing by only one vote.

The team was picked by coaches "Scotty" Robertson of Byrd, Clem Henderson of Fair Park, Herbert Holliman of Ouachita of Monroe, and L. V. Norris of West Monroe.

The coaches who voted for the fifth annual all-district team set a precident when they failed to pick a player over six feet tall. The team averaged out to only five-feet-eleven in the height department.

Crowe and Orton, an all-state player a year ago, were the only two 1955-56 holdovers. They were the fifth and sixth players in the short history of the 1-AAA club to make the post-season team twice.

Past repeaters included Eddie Buit, Byrd; Bob Loftin, Bastrop; Cecil Rhodes, Fair Park; and Larry Barnes, Ouachita.

Sanders was the first Rebel ball player ever to make the first team. The previous best was a year ago when Gray Huckabay made the second team.

Crowe thus continued his amazing parallel to Orton in district 1-AAA athletics. Both have starred on post season teams in three sports for the past four years. Both were outstanding quarterbacks in football with Crowe making all-state last fall, both are brilliant baseball shortstops, both have been all-district basketball guards with Orton making all-state in 1956, and both have been starters in all three sports since their freshman years.

Even in size there's not much difference. Orton standing 5-11 and weighing 165, Crowe standing 5-10 and also weighing 165.

To add to their similarity, both set their individual game records for the past season against Byrd with Orton collecting 27 points against the Jackets, and Crowe scoring 24 against the same club.

Sanders, a bespectacled Rebel senior, paced the league with a scoring average of almost 19 points per game, and set the season high for one game with 35 against Fair Park on February 11. For the year, he scored 508 points in 28 games for an average of 18.1 per game.

Series, Sugar Bowl Offered By Recreation

A sports double header for baseball and football fans will be offered with motion picture showings of the 1956 World Series and the 1957 Sugar Bowl game Wednesday evening at the Monroe Community Center, beginning at 7 o'clock.

Director Jack Hesketh said the films will be presented free to the public, and that a large screen will be used for a more effective showing.

The New York Yankees and Brooklyn Dodgers played in the series, and Baylor and Tennessee in the bowl classic.

Register Dixie League Talent For Westside

A. E. Winters announced yesterday all 13 and 14 - year - old boys interested in playing in the West Monroe Dixie League baseball teams should register at 901 Cypress before March 26.

"Registration books will be open from 8 a.m. to 5 p.m. for those wanting to sign up for the teams," Winters, organization chairman, added.

It was also announced that a meeting of parents and boys interested in Dixie League baseball would be held at the West Monroe city hall Tuesday, March 26, at 8 p.m.

Winters stated that several sponsor positions for firms or businesses wishing to support a Dixie League team were still open.

Delta, Little Eight Leagues Meet Monday

Representatives of Delta League and Little Eight League teams are scheduled to meet tomorrow night at 7:30 o'clock to organize plans for the summer baseball season.

Don Zeigler last night said any new teams in the area desiring to enter either league should have representation at the meeting scheduled for the P and K. Cafe near the paper mill in West Monroe.

HAVING HERSELF A TIME — Pretty Ann Quast of Seattle, Wash., points to her score in the Women's Titleholders Golf Championship at Augusta, Ga. She shot a 72 to lead the opening round, fell behind Friday, but regained the lead at the three-quarter mark yesterday with a 75 that put the college amateur a stroke ahead of the pro-packed field of 51 contenders. (AP Wirephoto)

AMATEUR LEADS

Quast Again Tops Titleholders Golf

By JACK SIMMS

AUGUSTA, Ga., March 16 (AP)— Anne Quast, 19-year-old Seattle, Wash., amateur, shot a women's par 75 today and beat back the challenge of several top professionals to take a one-stroke lead into tomorrow's final round of the 72-hole Titleholders Golf Championship.

The 5-foot-7 brunette became the gallery favorite by taking the first round lead with a men's par 72. Her 54-hole card is 72-78-75—225.

One stroke back in second place is Mickey Wright, long driving star from San Diego, Calif. The 22-year-old professional lost her second round one-stroke lead by taking a 78 today. Her card is 73-75-78—226

Patty Berg, St. Andrews, Ill., six-time Titleholders winner, toured the rolling 6,290-yard Augusta Country Club course in 78 strokes to move into a three-way tie for third at 227. The others are Betty Jameson, steady veteran from San Antonio, Tex., and Marlene Bauer Hagge, Delray Beach, Fla., top money winner of 1956. Both had third round 77s.

Wiffi Smith, St. Clair, Mich., who started the day in a tie with Miss Berg for second place, took a 79 and dropped into a tie for sixth with Ruth Jessen, Seattle, at 228. Miss Jessen had a 78.

Alone at 229 was Beverly Hanson, Palm Beach, Calif., whose third round card was 78. Then came Kathy Cornelius, Lake Worth Fla., and Anne Richardson, Columbus, Ohio, at 230.

The only amateur in the top 10 other than Miss Quast is Miss Richardson, who along with Mrs. Cornelius shot a third round 79.

Louise Suggs, Sea Island, Ga., who won the Titleholders for the third time in 1956, nearly shot herself out of contention with an 80. She is six strokes off the pace at 231 along with Fay Crocker, Montevideo, Uruguay, and Marilynn Smith, Wichita, Kan., who had a 75 and 79, respectively, today.

Miss Quast, who played in a twosome with Miss Berg, played regulation golf through six holes and picked up a birdie with a great 25-foot putt on the seventh.

Her second shot on the eighth hole went into the rough up against a tree. She played it out lefthanded with her putter and got down with a bogey six.

Then the cute University of Washington sophomore put together seven straight pars. She tired coming down the stretch and bogeyed each of the final three holes when her short irons and putter deserted her.

Miss Wright made the turn in 38 and went four over par to 40 on the back nine. She was hitting her woods and long iron shots well but her short game was not as good as usual.

The 5-foot-9 entry had three bogeys and a birdie on the front nine and took five bogeys with one birdie on the back nine holes.

Loyola Rolls Over Southerners, 8-2

HATTIESBURG, Miss., March 16 (AP)—Loyola beat Mississippi Southern 8-2 today in the baseball season opener for both teams.

The New Orleans team brought in two runs in the second inning and repeated the performance in the third before Southern rallied with two in the fifth.

Loyola	022 000 031	8	11	2
Miss. Soun	000 020 000	2	4	5

Gattuso, Pollet (6) and Wiedenbacher; Hatten, Prater (4), Dickinson (9) and Martin.

Bayou Bengals Trounce Lions By 11-2 Count

BATON ROUGE, March 16 (AP)— Leonard Drude pitched six hitless innings today to give Louisiana State an 11-2 victory over Southeastern Louisiana College.

SLC got its first hit in the eighth inning.

Al White, top hitter for LSU, drove in five runs with three hits. He got a three-bagger in the fourth with bases loaded.

LSU	023 510 00x	11	13	4
SLC	000 000 002		3	3

Rebs, Tigers To Meet Twice During Week

The West Monroe Rebels, riding a one-win-one-loss record after their first week of baseball campaigning, kick off their second round of action here Tuesday in a 3:30 o'clock duel with the Neville Tigers at Legion Memorial Stadium. The contest will open the season for the Bengals, who play hosts to the Rebs on Thursday.

Ronnie Gallien, probably the most experienced pitcher in West Monroe coach Dan McClure's mound corps, has been given the nod for Tuesday's assignment on the hill. Garland Webb will toss for the Confederates in Thursday's tilt at the Neville diamond.

On Friday the Westsiders jump back to Legion Memorial for a clash with the Bolton Bears of Alexandria. Gerry Murphy will start for the W.M.H.S. organization.

The five - sided home plate was first used by organized baseball teams in 1900.

Haas, Palmer, Higgins Join Colonial List

FORT WORTH, March 16 (UP) — Former champion Johnny Palmer, perennial money winner Freddie Haas and newcomer Doug Higgins were added to the field for the $25,000 Colonial National Invitation Golf Tournament Saturday, bringing the number of acceptancies to 34.

Fourteen places remain to be filled in the May 2-5 event, the most eclusive of the regulation PGA competitions.

Other entires todate include Julius Boros, Tommy Bolt, Jack Burke, Billy Casper, Joe Conrad, Bardner Dickinson Jr., Jimmy Demaret, Mike Fetchick, Dow Finsterwald, Doug Ford, Ed Furgol, Dutch Harrison, Fred Hawkins, Jay Hebert, Hogan, Don January, Gene Littler, Lloyd Mangrum, Billy Mawell, Dick Mayer, Cary Middlecoff, Byron Nelson, Arnold Palmer, Bob Rosburg, Doug Sanders, Mike Souchak, Peter Thomson, Ken Venturi, Ernie Vossler, Art Wall Jr. and Bo Wininger.

MONEY

For Your Spring Needs . . . Ready Now At AETNA!

$50-$100-$200

or more—up to $1500

Borrow with confidence on signature or other plan. No endorsers needed. Fast, same-day service. Always friendly, courteous.

"TRY-A-LOAN" OFFER
$50 FOR 30 DAYS—
TOTAL COST $1.75
(Try us. See how you like our service.)

TYPICAL EXAMPLES OF PAYMENTS

CASH YOU GET	MON. PAYMENT
$100	$6.26
200	12.38
250	15.28
300	18.14

24-MON. PLAN

$25 To $1500

LOANS by AETNA

Aetna Finance Co.
204 North Second
Phone 3-6634
(Loans Made to Residents of Nearby Towns)

BOAT and MOTOR SPECIAL!

LIMITED QUANTITY!

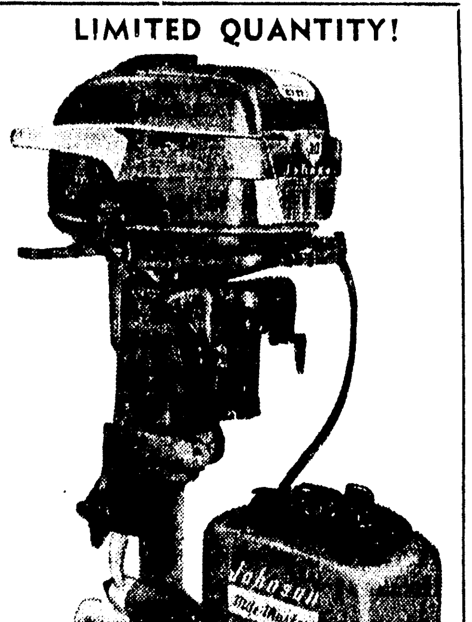

1956 JOHNSON 30 H.P. JAVELIN
. . . . . . Our premium model with electric starting, gear shift and 6 gallon mile master tank.

Reg. $635
Save $140 on motor alone
$495
Includes electric starting

ONLY 2 AT THIS PRICE

1956 DURACRAFT—15 ft. The custom "Duraflyte" includes steering wheel, deluxe upholstery and windshield.

Reg. $768.50
Special! $668^50
Save $100 on Boat Alone

SAVE AN EXTRA $30

Buy both together and get an additional savings of $30

SPECIAL! Combination Price $1133

LAST DAY FOR BOAT SHOW
Attend the boat show this afternoon
FREE COKES
Register for FREE Johnson 3 h. p. motor
Drawing 6 P. M. today
Take A Demonstration Ride At Our Docks

BE SURE OF SERVICE FACILITIES WHEN YOU BUY AN OUTBOARD!

For 26 years we have provided the only complete and continuous outobard service in Northeast Louisiana. Don't gamble on promises, but where service is actually a proven fact.

SEE LARGEST SELECTION EVER SHOWN IN LOUISIANA
OVER 100 ON DISPLAY

HOWARD GRIFFIN
700 Block So. Grand
Phone 2-2604

Kilheard, McCoy On Boxing Card

Promoter Gus Kallio said yesterday that the fight feud between Lester Kilheard, Shreveport middleweight, and Al McCoy, Tyler, Tex., will be resumed in an eight - round semi-final match here Tuesday night, March 26, as the chief support for the Johnny McKoin - Kenny Sheilds ten - rounder.

Kilheard recently was handed a disputed decision over McCoy at Shreveport, with McCoy's corner crying "hometown decision." Both sides are anxious for the settlement.

McKoin, hard punching young Bastrop welter, and Sheilds are also coming back for a rematch with "Irish Johnny" seeking to erase the split decision loss to the Texan here in January although McKoin was battering Sheilds all over the ring the last two rounds of their six-round fight.

"Since we won't be faced with stiff guarantees and heavy traveling expenses as has been the case with most of our fight promotions the last year or so, we'll cut the admission prices and pass our saving along to the customers," Kallio said yesterday. The tickets, already on advanced sale, are $2.50 for the first five ringside rows, $1.50 for the next two rows, and $1 general admission, or 90 cents general admission if the customers have the correct change.

Tickets are already available at Kallio's Arena here, and will be put on sale at City C. and A. Club in Bastrop tomorrow.

Stars Claim Junior Title In Cage Meet

The Stars last night defeated the Independents,56-26, to win the junior division championship in the Junior - Midget Basketball Tournament conducted by the Monroe Recreation department in the Ouachita Parish High School gymnasium. St. Matthew's won the midget section with a 22-15 victory over the Wildcats who had a bye into the finals.

Boone led the Stars in the final scrap with 18 points, while Fontana and Auttenberry shared high score for the Independents with eight each.

The Stars advanced with a 79-31 win over Red Shield Club in the semi-finals as Tilley set a 27-point pace. Wiggins was high scorer for Red Shield with 13. The Independents toppled St. Matthew's in the other junior semi-final, 25-19, as Smith led the way with 14. Sheppard hooped 12 for St. Matthew's.

In preliminary games, West Monroe Key Club beat the Bulldogs, 30-12, as Duncan led with 10 points, but Key Club then lost to the Stars,33-20, as Boone led the Stars with 12, while Huntsman was high for Key Club with six. Williams' eight was tops for the Bulldogs. St. Matthew's and Independents got first round forfeits from Trinity Baptist and Bo-Jets respectively. Red Shield, led by Foust with 14, passed the first round over Assembly of God, 32-12. Clark's eight led Assembly.

Only three teams competed in the Midget section, and St. Matthew's gained the final by whipping the Hot Rocks, 24-22, in overtime. Accardo led the winners with 10. Hair also had 10 for Hot Rocks.

RECORD WALKER

BROOKLYN, N. Y. (AP) — Brooklyn Dodger outfielder Duke Snider set a National League record last year by drawing 26 intentional bases on balls. The previous mark was 25, set by Ted Kluszewski of the Cincinnati Reds in 1955.

Nunn-Bush
Ankle Fashioned Oxfords

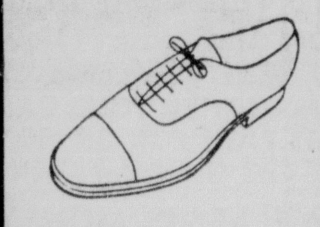

Ankle-Fashioning, exclusively Nunn-Bush, prolongs the original fine appearance of Nunn-Bush Shoes, gives you extra months of good looks.

• EASY PARKING

HANELINE'S men's wear
705 N. 4th
Between Hiller's and Norths de Post Office

Pitchers Plan Nothing Good For Mays' Bat

TAMPA, Fla., March 16 (AP) — Brooks Lawrence, Cincinnati right-hander, served notice today what the National League pitching fraternity might have in store for Willie Mays this season. It amounts to this . . . give him nothing good.

"If Willie Mays expects to get a good pitch to hit at from me," said Lawrence, "he'd better forget it. I'm not going to give him anything near the plate. He's going to have to work hard for his base hits.

"I'm not going to take any chances with that man. He's the guy who's going to break your back. He's the only one on the New York Giants you've got to really worry about. Who else on that club is going to hurt you?"

Lawrence was the first pitcher to openly express his intentions concerning Mays but other pitchers have voiced the same thoughts only they didn't wish to be quoted. Unless they change their present plans, the Giants' slugging center field star may establish a new record for base on balls.

Willie drew 68 passes last year, 20 of them intentional, as he slugged 36 home runs on a .296 batting average. Unless the pitchers change their minds, Mays may double his bases on balls this year.

"Naturally, you can't concentrate on it all the time, at least not to the point where you forget all about the other hitters in the lineup. But in a spot where a home run, or any other kind of base hit can beat me out of a game, Willie is going to get those four wide ones. I'll take my chances on the next guy all the time."

Sanders, Crowe All-District

Ouachita Star Picked Second Straight Year

By BILL McINTYRE

SHREVEPORT, La., March 16 (Special) — "Jeep" Sanders of West Monroe, district 1-AAA's leading scorer during the past season, and Ouachita's Dickie Crowe made the official 1956-57 all-district basketball team named today.

Sanders, who scored 112 points in si league games, and Crowe, runner-up with 101 in a half dozen conference dates, were both unanimous choices along with Jimmy Orton, Fair Park of Shreveport, and Dickie Richard, Byrd of Shreveport.

The fifth player, Doug Cherry, Byrd, missed unanimous backing by only one vote.

The team was picked by coaches "Scotty" Robertson of Byrd, Clem Henderson of Fair Park, Herbert Holliman of Ouachita of Monroe, and L. V. Norris of West Monroe.

The coaches who voted for the fifth annual all-district team set a precident when they failed to pick a player over six feet tall. The team averaged out to only five-feet-eleven in the height department.

Crowe and Orton, an all-state player a year ago, were the only two 1955-56 holdovers. They were the fifth and sixth players in the short history of the 1-AAA club to make the post-season team twice.

Past repeaters included Eddie Buit, Byrd; Bob Loftin, Bastrop; Cecil Rhodes, Fair Park; and Larry Barnes, Ouachita.

Sanders was the first Rebel ball player ever to make the first team. The previous best was a year ago when Gray Huckabay made the second team.

Crowe thus continued his amazing parallel to Orton in district 1-AAA athletics. Both have starred on post season teams in three sports for the past four years. Both were outstanding quarterbacks in football with Crowe making all-state last fall, both are brilliant baseball shortstops, both have been all-district basketball guards with Orton making all-state in 1956, and both have been starters in all three sports since their freshman years.

Even in size there's not much difference. Orton standing 5-11 and weighing 165, Crowe standing 5-10 and also weighing 165.

To add to their similarity, both set their individual game records for the past season against Byrd with Orton collecting 27 points against the Jackets, and Crowe scoring 24 against the same club.

Sanders, a bespectacled Rebel senior, paced the league with a scoring average of almost 19 points per game, and set the season high for one game with 35 against Fair Park on February 11. For the year, he scored 508 points in 28 games for an average of 18.1 per game.

Series, Sugar Bowl Offered By Recreation

A sports double header for baseball and football fans will be offered with motion picture showings of the 1956 World Series and the 1957 Sugar Bowl game Wednesday evening at the Monroe Community Center, beginning at 7 o'clock.

Director Jack Hesketh said the films will be presented free to the public, and that a large screen will be used for a more effective showing.

The New York Yankees and Brooklyn Dodgers played in the series, and Baylor and Tennessee in the bowl classic.

Register Dixie League Talent For Westside

A. E. Winters announced yesterday all 13 and 14 - year - old boys interested in playing in the West Monroe Dixie League baseball teams should register at 901 Cypress before March 26.

"Registration books will be open from 8 a.m. to 5 p.m. for those wanting to sign up for the teams," Winters, organization chairman, added.

It was also announced that a meeting of parents and boys interested in Dixie League baseball would be held at the West Monroe city hall Tuesday, March 26, at 8 p.m.

Winters stated that several sponsor positions for firms or businesses wishing to support a Dixie League team were still open.

Delta, Little Eight Leagues Meet Monday

Representatives of Delta League and Little Eight League teams are scheduled to meet tomorrow night at 7:30 o'clock to organize plans for the summer baseball season.

Don Zeigler last night said any new teams in the area desiring to enter either league should have representation at the meeting scheduled for the P and K Cafe near the paper mill in West Monroe.

HAVING HERSELF A TIME — Pretty Ann Quast of Seattle, Wash., points to her score in the Women's Titleholders Golf Championship at Augusta, Ga. She shot a 72 to lead the opening round, fell behind Friday, but regained the lead at the three-quarter mark yesterday with a 75 that put the college amateur a stroke ahead of the pro-packed field of 51 contenders. (AP Wirephoto)

AMATEUR LEADS

Quast Again Tops Titleholders Golf

By JACK SIMMS

AUGUSTA, Ga., March 16 (AP) — Anne Quast, 19-year-old Seattle, Wash., amateur, shot a women's par 75 today and beat back the challenge of several top professionals to take a one-stroke lead into tomorrow's final round of the 72-hole Titleholders Golf Championship.

The 5-foot-7 brunette became the gallery favorite by taking the first round lead with a men's par 72. Her 54-hole card is 72-78-75—225.

One stroke back in second place is Mickey Wright, long driving star from San Diego, Calif. The 22-year-old professional lost her second round one-stroke lead by taking a 78 today. Her card is 73-75-78—226

Patty Berg, St. Andrews, Ill., six-time Titleholders winner, toured the rolling 6,290-yard Augusta Country Club course in 75 strokes to move into a three-way tie for third at 227. The others are Betty Jameson, steady veteran from San Antonio, Tex., and Marlene Bauer Hagge, Delray Beach, Fla., top money winner of 1956. Both had third round 77s.

Wiffi Smith, St. Clair, Mich., who started the day in a tie with Miss Berg for second place, took a 79 and dropped into a tie for sixth with Ruth Jessen, Seattle, at 228. Miss Jessen had a 78.

Alone at 229 was Beverly Hanson, Palm Beach, Calif., whose third round card was 78. Then came Kathy Cornelius, Lake Worth Fla., and Anne Richardson, Columbus, Ohio, at 230.

The only amateur in the top 10 other than Miss Quast is Miss Richardson, who along with Mrs. Cornelius shot a third round 79.

Louise Suggs, Sea Island, Ga., who won the Titleholders for the third time in 1956, nearly shot herself out of contention with an 80. She is six strokes off the pace at 231 along with Fay Crocker, Montevideo, Uruguay, and Marilynn Smith, Wichita, Kan., who had a 75 and 79, respectively, today.

Miss Quast, who played in a twosome with Miss Berg, played regulation golf through six holes and picked up a birdie with a great 25-foot putt on the seventh.

Her second shot on the eighth hole went into the rough up against a tree. She played it out lefthanded with her putter and got down with a bogey six.

Then the cute University of Washington sophomore put together seven straight pars. She tired coming down the stretch and bogeyed each of the final three holes when her short irons and putter deserted her.

Miss Wright made the turn in 38 and went four over par to 40 on the back nine. She was hitting her woods and long iron shots well but her short game was not as good as usual.

The 5-foot-9 entry had three bogeys and a birdie on the front nine and took five bogeys with one birdie on the back nine holes.

Bayou Bengals Trounce Lions By 11-2 Count

BATON ROUGE, March 16 (AP) — Leonard Drude pitched six hitless innings today to give Louisiana State an 11-2 victory over Southeastern Louisiana College.

SLC got its first hit in the eighth inning.

Al White, top hitter for LSU, drove in five runs with three hits. He got a three-bagger in the fourth with bases loaded.

LSU	023 510 00x	—11	13	4
SLC	000 000 002	—	3	3

Loyola Rolls Over Southerners, 8-2

HATTIESBURG, Miss., March 16 (AP)—Loyola beat Mississippi Southern 8-2 today in the baseball season opener for both teams.

The New Orleans team brought in two runs in the second inning and repeated the performance in the third before Southern rallied with two in the fifth.

Loyola	022 000 031	—8	11	2
Miss. Soun	000 020 000	—2	4	5

Gattuso, Pollet (6) and Wiedenbacher; Hatten, Prater (4), Dickinson (9) and Martin.

Rebs, Tigers To Meet Twice During Week

The West Monroe Rebels, riding a one-win-one-loss record after their first week of baseball campaigning, kick off their second round of action here Tuesday in a 3:30 o'clock duel with the Neville Tigers at Legion Memorial Stadium. The contest will open the season for the Bengals, who play hosts to the Rebs on Thursday.

Ronnie Gallien, probably the most experienced pitcher in West Monroe coach Dan McClure's mound corps, has been given the nod for Tuesday's assignment on the hill. Garland Webb will toss for the Confederates in Thursday's tilt at the Neville diamond.

On Friday the Westsiders jump back to Legion Memorial for a clash with the Bolton Bears of Alexandria. Gerry Murphy will start for the W.M.H.S. organization.

The five - sided home plate was first used by organized baseball teams in 1900.

Haas, Palmer, Higgins Join Colonial List

FORT WORTH, March 16 (UP) — Former champion Johnny Palmer, perennial money winner Freddie Haas and newcomer Doug Higgins were added to the field for the $25,000 Colonial National Invitation Golf Tournament Saturday, bringing the number of acceptances to 34.

Fourteen places remain to be filled in the May 2-5 event, the most eclusive of the regulation PGA competitions.

Other entries todate include Julius Boros, Tommy Bolt, Jack Burke, Billy Casper, Joe Conrad, Jimmy Demaret, Mike Fetchick, Dow Finsterwald, Doug Ford, Ed Furgol, Dutch Harrison, Fred Hawkins, Jay Hebert, Hogan, Don January, Gene Littler, Lloyd Mangrum, Billy Mawell, Dick Mayer, Cary Middlecoff, Byron Nelson, Arnold Palmer, Bob Rosburg, Doug Sanders, Mike Souchak, Peter Thomson, Ken Venturi, Ernie Vossler, Art Wall Jr. and Bo Wininger.

MONEY

For Your Spring Needs Ready Now At AETNA!

$50-$100-$200

or more—up to $1500

Borrow with confidence on signature or other plan. No endorsers needed. Fast, same-day service. Always friendly, courteous.

"TRY-A-LOAN" OFFER

$50 FOR 30 DAYS— TOTAL COST $1.75

(Try us. See how you like our service.)

TYPICAL EXAMPLES OF PAYMENTS

CASH YOU GET	MON. PAYMENT
$100	$6.26
200	12.38
250	15.28
300	18.14

24-MON. PLAN

$25 To $1500

LOANS by AETNA

Aetna Finance Co.
204 North Second
Phone 3-6634

(Loans Made to Residents of Nearby Towns)

Montgomery Ward

2ND & WASHINGTON PHONE 3-4451

REBUILT MOTORS INSTALLED FREE

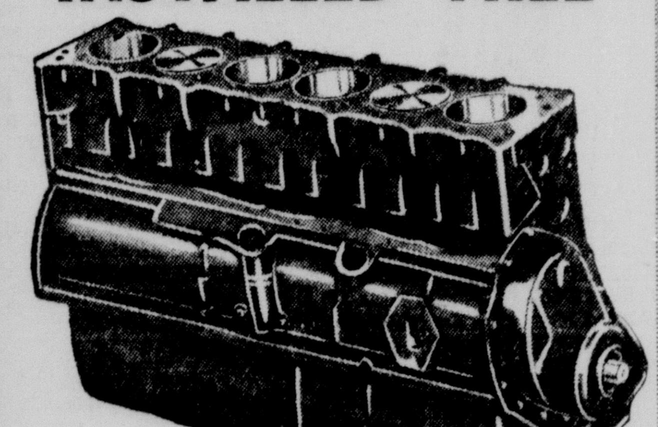

Purchase A Wards Rebuilt Motor This Week And Receive The Installation Charges Free.

Pick From 16 Makes Of Cars

ONLY $17.50 DOWN for a 1949-53 Ford V-8, installation included

ONLY $17.50 DOWN for a 1946-52 Plymouth, installation included

ONLY $16.00 DOWN for a 1941-55 Chevrolet, installation included

ONLY $15.00 DOWN for a 1942-'48 Ford, installation included

Check Wards Rebuilt Engine Features:

- Complete remanufacturing job by expert mechanics to insure new-car performance.
- As many as 112 new parts to meet Wards standards, not counting pins, nuts, bolts.
- Motors completely dismantled, useable parts cleaned and resized, worn parts junked.

All parts on Wards rebuilt engines are new or reprocessed—new pistons, piston rings, and pins, reground crankshaft, new exhaust valves, guides, and springs, new rod and main bearing, new timing chains or gears—to give you new-car power and economy.

BOAT and MOTOR SPECIAL!

LIMITED QUANTITY!

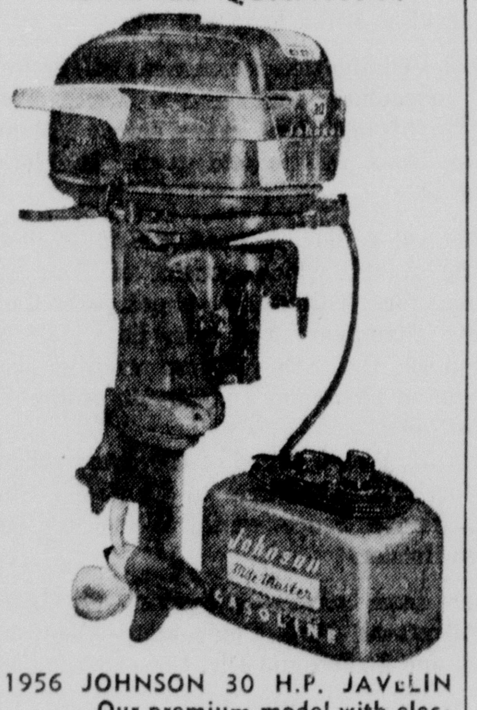

1956 JOHNSON 30 H.P. JAVELIN . . . . . . Our premium model with electric starting, gear shift and 6 gallon mile master tank.

Reg. $635

Save $140 on motor alone

$495

Includes electric starting

ONLY 2 AT THIS PRICE

1956 DURACRAFT—15 ft. The custom "Duraflyte" includes steering wheel, deluxe upholstery and windshield.

Reg. $768.50

Special! $668.50

Save $100 on Boat Alone

SAVE AN EXTRA $30

Buy both together and get an additional savings of $30

SPECIAL! Combination Price $1133

LAST DAY FOR BOAT SHOW

Attend the boat show this afternoon

FREE COKES

Register for FREE Johnson 3 h. p. motor Drawing 6 P. M. today

Take A Demonstration Ride At Our Docks

BE SURE OF SERVICE FACILITIES WHEN YOU BUY AN OUTBOARD!

For 26 years we have provided the only complete and continuous outboard service in Northeast Louisiana. Don't gamble on promises, but where service is actually a proven fact.

SEE LARGEST SELECTION EVER SHOWN IN LOUISIANA OVER 100 ON DISPLAY

HOWARD GRIFFIN

700 Block So. Grand Phone 2-2604

3 Rookies Steal Show In Spring Work

Newcomers Overshadow Famed Stars

By LEO H. PETERSEN
United Press Sports Editor

Three rookies who've never been as high as a Triple-A league stood out Saturday as the heroes of the week-old Grapefruit League season.

One, 25-year-old Dick Stuart of the Pittsburgh Pirates is an outfielder who hit 66 homers for Lincoln, Neb., last season. Another, Jim Landis of the Chicago White Sox batted only .247 at Memphis in 1956. And the third, infielder Andre Rodgers of the New York Giants, hit only .267 for Dallas.

Yet, for at least the first week of the exhibition grind, they outstripped the eploiters of Mickey Mantle, Stan Musial, etc., in an effort to rewrite baseball's oldest story: The unknown rookie who makes good.

Stuart, a brash 200-pounder from Culver City, Calif., who announced he is out to top Ted Williams' $100,000-a-year salary, astonished the experts with his tremendous power as the Pirates won six of their seven games. Stuart blasted three home runs in game-competition and walloped numerous 450-foot drives during batting practice.

Landis, a 22-year-old native of Richmond, Calif., made an early bid for a regular job in the White Sox outfield with a .400-plus batting average. He turned in his peak performance when he hit two home runs on March 14 to lead the Sox to a 12-2 rout of the Washington Senators.

Rodgers, a 22-year-old Bahaman, smashed three homers and played spectacularly at shortstop in an all-around performance that had the hard-luck Giants singing "Happy Days Are Here Again." One of Rodgers' homers was estimated at close to 500 feet and manager Bill Rigney already is talking of batting the rookie third and shifting Willie Mays to clean-up.

The player-rich, world champion New York Yankees presented a rookie of only slightly less-spectacular accomplishments in pitcher Al Cicotte. Tabbed early as the rookie pitcher most likely to make good with the Yankees, Cicotte was the first of Casey Stengel's pitchers to go five innings.

The Yankees, already odds-on favorites to win the American League pennant, suffered an early blow when Bill Skowron sustained a broken right thumb when hit by a pitched ball. Stengel had made the possible shift of the husky first baseman to third base a key project but Skowron now is estimated as lost for a month and perhaps into the first few weeks of the season. The No. 1 prospect to replace him at first is rookie Marv Throneberry, with Andy Carey now virtually assured of retaining his third base job.

The Cleveland Indians won five of their first seven games and the White Sox won four of seven but two other A.L. contenders — the Detroit Tigers and Boston Red Sox — ran into trouble early.

In the National League, the champion Brooklyn Dodgers played .500 ball in their first six games but twice saw 1955 World Series hero Johnny Podres pounded hard and had yet to unleash their famed power.

The Milwaukee Braves, meanwhile, won four of their first seven games and were delighted by the early showings of such key veterans as Warren Spahn, Gene Conley, Bob Buhl and N.L. batting champion Hank Aaron.

Solid performances by pitchers Brooks Lawrence and question-mark Warren Hacker encouraged the Cincinnati Redlegs, who had a 5-2 record at the end of the first week of competition and Stan Musial's slugging at an unusually early date helped the St. Louis Cardinals overlook a spotty record.

SOLUNAR TABLES

The schedule of Solunar periods printed below has been taken from John Alden Knight's Solunar tables. Plan your days so that you will be fishing in good cover during these times if you wish to find the best spot that each day has to offer.

A.M.	TODAY		P.M.
Minor	Major	Minor	Major
6:35	12:25	7:05	12:55
A.M.	**TOMORROW**		**P.M.**
Minor	Major	Minor	Major
7:30	1:20	8:00	1:50

The major periods begin at the times shown and last for an hour and a half or two hours thereafter.

The minor periods are of similar duration.

Costa, Berrios Clash Friday In Elimination

NEW YORK, March 16 (AP) — Boxing joins basketball in the tournament business this week when pint - sized Miguel Berrios and Carmelo Costa open the featherweight eliminations to determine a successor to retire Sandy Saddler.

Berrios, an aggressive 5-2, 24-year-old Puerto Rican who has been dubbed "Little Red Devil" by New York's Latin rooters, and Costa, a 5-4, 22-year-old fancy boxer from Brooklyn, clash in a 12-rounder at Madison Square Garden (NBC TV, radio, 9 p.m., CST) Friday night.

The winner of this first round match will earn the right to take on Hogan (Kid) Bassey, the British empire 126-pounds champion from Nigeria, in the semi-final. The survivor of this tilt then is scheduled to meet France's Cherif Hamia, European titleholder, for the championship.

Hamia, rated by most observers as the class of the field, was given a bye into the final by the world boxing committee and National Boxing Association which set up the tournament. The arrangement was made shortly after Saddler announced his retirement because he feared he was going blind in one eye.

Since then Saddler, who held the crown in a second reign from Sept. 8, 1950, has undergone an operation and has hopes of returning to the ring. If he can make it, skinny Sandy plans to challenge his successor for the title.

Berrios, now living in New York developed rapidly last year to graduate to the top flight. He won eight of nine, defeating Flash Elorde twice and outpointing speedy Ike Chestnut, who stopped Costa in eight. Miguel's only loss of the year was to Hamia. The energetic little fellow then was edged by Gil Cadilli on split decision Jan. 16. Berrios' record is 20-7. A busy but light puncher he has scored only three knockouts He never has been stopped.

Costa, a slick counter - puncher with fast hands and feet, appeared headed for the title in 1955. He swept through the year unbeaten to move into the contention but slumped in 1956. The baby-faced battler beat Baby Vasquez, then lost to Hamia and was stopped by Chestnut. After that setback, he split in three bouts with Paul Jorgensen of Texas on a draw, loss and win.

Costa's record is 30-5-5. Strictly a boxer without power, he has stopped only three opponents.

STAKE SHIFT

DU QUOIN, Ill. (AP) — The $100,000 - plus Hambletonian Stake for three - year - old trotters will be held at the Du Quoin State Fair this year after being run for 27 consecutive years at Goshen, N. Y.

BOWLING
With Tommy Higgins

The Women's 11th annual bowling tournament at the Monroe Bowling Center went into its second week this weekend with Melancon Plumbing of Houma,, La., in the lead with 3,107 in team events—and M. L. Aaron and D. Kasper ahead in doubles competition.

Florence Rosenthal of Lafayette has a 720 in singles and 1,927 lead in all events. Carol Fortunato of New Orleans has a 1,730 for best scratch score in all events.

In all, 33 teams are entered in this weekend's play, 50 doubles and 100 singles. Thirteen of these teams are local contenders.

The fine scores posted the first weekend really presents a challenge to the remaining bowlers. All team events were bowled yesterday with doubles and singles starting this morning.

The state tournament is scheduled to run until the weekend of April 6th and 7th with some of the top bowlers in Louisiana yet to try for the championships.

Fort Worth was fine

All those who have already been to the ABC tournament at Fort Worth report it is wonderful.

Some of the top bowlers in the nation are participating in the event and the city has gone all out to see that everyone is happy.

A number of local bowlers have already been to the event and others will go throughout the month.

HERE AND THERE

Bowling probably has more scoring oddities than any other sport. Among the recent was a game in which five men on one team rolled a 447 series. It's the first of its kind ever reported to the ABC.

Members of the team, Vancuren 66 Service of the Round the Town League at Skybowl, Wichita, Kans., were Luther Autry, John LaDoux, Pat Warburton, Pat Patton and Bob Darling. Although each finished with a 447 total, there were only two identical games among their 15—121's by LaDoux and Patton.

At Kansas City, Mo., Armour Lanes Classic League. Leo's Petroleum rolled a 1049 game without a split or open frame. Glen Blakesley, who was seventh in the 1955 ABC singles with 703 anchored the team with a 251. Others were Walt Love, 223; George Stumpf and Bill Stewart, 191, and Ben Bailey, 192.

At Great Falls, Mont., Wargo's Tavern and Art-Litho Printing nearly became the eighth pair of teams in history to tie three bames in a league set. They tied the first two games at 904 and 955 pins, but Art-Litho won the last game, 1036 to 1035.

Led by Tom Hennessey's 789, the St. Louis Budweisers rolled an alltime record three man series of 2,228 at Floriss Lanes on Feb. 20. Previous high, 2,149, was set at Floriss last May 23 by the Floriss Lanes teams.

The Masters

The qualifying field for the 7th annual ABC Masters tournament, scaled to 192 bowlers, has filled up rapidly. There have been 158 paid entries to date, with the April 6th deadline still a long way off.

The doubles elimination tournament will be held on the ABC tournament lanes at FortWorth, Tex., April 13-17. Qualifying, eight games across 16 lanes on a total pins basis, will be held on the ABC lanes April 13 and 14.

Tournament rules allow a maximum of 32 bowlers seeded into the finals, which consist of four game matches. Eligible for seeding are current state tournament all events champions, the immediate past four Masters champions, the ABC 10-year average leader, All-Star tournament champion and Bowler of the Year.

Tops in the Nation

On January 31, Walter Ward of Cleveland rolled his ninth ABC sanctioned 300 game to tie Frank Clause, Old Forge, Pa., for fourth spot on the alltime list. Here's the other alltime leaders:

Five-man team series—Budweiser, St. Louis, 3,684; E. Allentown Fire Company, Allentown, Pa., 3,616; S. and Z. Toll and Die, Cleveland, 3,558.

Five-man team game—Budweiser, St. Louis, 1,304; Parma Floor Covering, Cleveland, 1,266; Pulaski Savings, St. Louis, 1,260.

Two-man series—Don Carter—Tom Hennessey, St. Louis, 1,503; Earl Sterling-Vern Santens, St. Louis, 1,477; Ray Bluth-Dick Weber, St. Louis, 1,477.

Two-man game—Bluth-Weber, St. Louis, 569; John Joseph-Joe Meszaros, Akron, O., 555.

Individual—Pat Burke, Sr., St. Louis, 836; Bill Flynn, Cleveland, 835; Chuck O'Donnell, St. Louis, 825; Jake Nemeth, Allentown, Pa., 825; Frank Celebre, Kenosha, Wis., 824; Norm Kelpe, St. Louis, 814; Marv Lowry, Birmingham, Ala., 813.

Drake Relays Hire Wilson As Referee

DES MOINES, March 16 (AP) — Alex Wilson, Notre Dame track coach and former Irish middle distance record holder, today was named referee of the 48th Drake Relays April 26-27.

He is the third Notre Dame official to referee the outdoor track and field classic here. The others were the late Knute Rockne in 1922 and John P. Nicholson in 1938.

Wilson, 49, was a member of the 1928 and 1932 Canadian Olympic teams. He at one time held the national indoor record for 440 yards.

College Cagers Warned Against Pro Opposition

NEW YORK, March 16 (AP)—Dan Ferris, secretary of the National A.A.U., reiterated today that college basketball players who join all-star teams for post-season tours against professional opposition automatically forfeit their amateur standing.

'Basketball players who have any intention of continuing to play basketball leading up to A.A.U. championship play and the Olympic games should refrain from signing up with touring all-star teams," Ferris said.

'Pelican 300' At Shreveport Oval March 31

SHREVEPORT, La., March 16 (Special) — The International Motor Contest Association, the oldest governing body of automobile racing in the United States, starts the new car racing season of 1957 with the first running of the "Pelican 300" here Sunday, March 31.

The longest race ever attempted in this section of the country also boasts one of the richest purses ($4,200) and entries are being received daily from all sections of the country. Most of the new 1957 model Detroit products will see competition in the Pelican 300 as well as some of the sports car types.

All of the top drivers of the I.M.C.A have notified race officials of intent to run and new track standards are expected as a result of high horsepower ratings of the new model cars.

Time trials for the 300-lap event will be held on Saturday, March 30, to accommodate the large entry list and race time at 2 p.m. on Sunday, March 31, will see the nation's top drivers battling it out for top honors on the Louisiana State Fair speedway.

No Defending Champion For North, South

PINEHURST, N. C., March 16 (AP) — The 55th annual North and South Invitation Golf Championship for women begins here Wednesday without the defending champion. Pert Marlene Stewart, the Canadian cutie who won last spring, has informed tournament officials that due to her forthcoming marriage she will not be on hand for a title defense.

However, a strong field of more than 60 is expected to answer the starter's summons in Wednesday's qualifying round on the No. 2 course of the country club, which measures about 5,900 yards for women.

They'll qualify over 18 holes Wednesday and the low 32 will begin match play Thursday, playing one round daily through the 18-hole finals on Monday, March 25.

Wanda Sanches, the tall Baton Rouge, La., runnerup to Miss Stewart, and Wanda's semi-finals victim, Anne Quast of Marysville, Wash., are among the more prominent contenders.

Barbara Romack, a former North and South champion from Sacramento, Calif., had to withdraw from the Titleholders tournament at Augusta this week due to a hand sprain received in practice. She's entered here, but the condition of her hand in the next day or two will tell the story. She's won three Florida tournaments this winter.

Barbara McIntire, of Toledo, Ohio, medalist last year; Mrs. Paul Dye Jr., of Indianapolis, runnerup twice to Miss Romack in her Florida campaign; Anne Richardson, of Columbus, Ohio, and Mary Patton Janssen, of Charlottesville, Va., are among other more highly regarded hopefuls.

Two French boxers, Eugene Criqui and Andre Routis, were world's featherweight champions.

Tag Match Opens Monday Wrestling

Promoter Gus Kallio shifts his wrestling dates from Tuesdays to Monday nights this week, inaugrating the change with a rip-roaring six-man tag team match.

Kallio, who last week brought three new performers to the local mat, one becoming an immediate favorite, announced the permanent transition last Tuesday night.

Two of the bone - twisting additions Jack Dugas of Quebec, Canada, and Chris Averoff, "The Mighty Greek," from Athens, Greece, return tomorrow night to take part in the main event free-for-all but in opposing corners.

A pair of veterans of the grunt-and-groan drama, Bernard Hodgmyer and "Wild Bill" Steddum join Dugas in the bad-boys' corner.

The well-liked Curtis brothers, George and Jack, will accompany Averoff through the 90-minute time limited affair. Two falls will be needed by either team to win.

Averoff quickly became a well-liked hero in his debut while Dugas just as hastily was marked as a villian by the Kallio patrons. The pair failed to face each other in their opener but are very likely to get that opportunity in tomorrow night's duel.

Dugas commented, "I came to Monroe on the same night as Averoff but he's certainly not the same kind of wrestler as I am. Up there in Canada we believe in being rough about this thing but Averoff doesn't. He likes to play it safe until he gets a big break then grandstand a little for the fans. He makes the fans think he's a rough character but they'll see what he really is this time. When Bernard and "Wild Bill" and I combine our brains and brawn he'll wish he'd stayed over there in Greece."

When asked for his opinion of the well-liked Curtis clan, Dugas said, "You know when I came down here from the north I heard everyone talking about these tough Curtis brothers. Well at the present I have only seen that show-off Jack, and seen him only for a few minutes. But everyone tells me that the two are about the same type wrestlers. And if that's right, I just don't see how they've got their reputation. You saw what happened to Jack in there last week; he was the first to be counted out. I was a better wrestler when I was an amateur up in Canada than those boys are now after years and years as professionals."

Two ten-minute time limit matches will open the evening at 8:15 o'clock. Doors open at seven o'clock.

8 LOUISIANA-BORN

California Heads Big League Rolls

By BEN OLAN
The Associated Press

California may or may not be ready for big league baseball.

But one thing is certain. More native Californians will be playing major league ball this season than athletes from any other state in the union.

An Associated Press survey showed today that 70 California-born athletes are listed on the current roster of the teams getting ready for the regular campaign in Florida and Arizona.

Pennsylvania is next with 55 players followed by New York with 52, Illinois with 38, Missouri 35, Ohio 31, Michigan 29, Texas 24, North Carolina 22, New Jersey 20, Oklahoma 18 and Alabama 17.

Six states had none of the present crop of big leaguers or potential big leaguers born within its boundaries. They are Colorado, Nevada, New Mexico, North Dakota, South Dakota and Wyoming.

Among the native Californians are Duke Snider of Brooklyn, Del Crandall of Milwaukee, Marv Grissom of the New York Giants, Lee Walls of Pittsburgh, Gus Triandos of Baltimore, Frank Sullivan, Jackie Jensen and Ted Williams of Detroit, Gil McDougald, Billy Martin and Andy Carey of the New York Yankees and Joe DeMaestri of Kansas City.

The Pennsylvania contingent is headed by Stan Musial of the St Louis Cards, Carl Furillo and Roy Campanella of the Dodgers, Hank Sauer of the Giants, Curt Simmons of Philadelphia, Frank Thomas of Pittsburgh, Mickey Vernon of Boston, Nellie Fox of the White Sox and Bobby Shantz of the Yanks.

A further breakdown shows that 13 players each were born in Arkansas and Virginia, 11 in Georgia, 10 apiece in Tennessee, Wisconsin and Mississippi, nine each in South Carolina, Kndiana and Massachusetts, eight apiece in Connecticut, Kansas and Louisiana, and seven each in West Virginia and Washington.

Li'l Rhode Island has six ball-playing natives. So have Florida, Maryland and Minnesota. Idaho, Iowa and Kentucky have five. Nebraska and Oregon have four each.

Solly Hemus of the Phillies, Don Lee of Detroit and Alex Kellner of the Athletics 'represent Arizona. Ed Bouchee of the Phillies and Herb Plews are the only Montana natives.

Elmer Singleton of the Chicago Cubs is the sole Utah - born player. Ernie Johnson of the Braves stands up for Vermont, Spook Jacobs of the Pirates for Delaware, Charlton Willey of the Braves for Maine and Bob Smith of the Cardinals for New Hampshire.

John Klippstein, Cincinnati pitcher, is a native of Washington, D. C.

In addition, 19 players hail from Cuba, five from Puerto Rico and three each from Venezuela and Panama.

Moe Drabowsky of the Cubs was born in Poland. Bobby Avila of Cleveland in Mexico; the Giants' Ossie Virgil in the Dominican Republic; the Braves' Bobby Thomson in Scotland; Philadelphia's Elmer Valo in Czechoslovakia; Detroit's Reno Bertoia in Italy and the Phils' Glen Gorbous in Canada.

Andre Rodgers, making a favorable impression with the Giants, is a native of the Bahamas. However, he is not yet on the team's roster.

A total of 638 players are listed on the present rosters with each club required to cut down to 28 men by opening day, April 15.

Third Brother Upset Winner Of Bowie 'Cap

BOWIE, Md., March 16 (AP)— Third Brother, whose other brothers include Hill Prince and Prince Hill, nosed out the favored Dedicate and waited out a foul claim by the third horse, Paper Tiger, to win the $25,000-added Bowie Handicap today.

The boys who do the figuring figured that Third Brother was the sleeper of the day. He finished up as a three-year-old last November after an impressive year, and this was his first start as a four-year-old.

But the money men made Dedicate a 7-to-5 favorite, so C. T. Chenery's Third Brother paid a liberal $12.80, $5.80 and $3.20.

The four-year-old son of Princequillo and Hildene was blocked momentarily in mid-stretch but squeezed through other horses and caught the front - running Dedicate short of the wire in the mile and a sixteenth test.

Dick Lawless, up on Paper Tiger, also had trouble finding running room in the stretch. He complained afterwards to stewards that Third Brother impeded his mount a furlong from the finish.

The officials viewed motion pictures of the race, then overruled his claim and declared Third Brother the winner.

Dedicate paid $3.60 and $2.40, and Paper Tiger $2.40.

The crowd of 23,664 which watched the race in perfect spring sunshine was the second largest of the meeting.

Third Brother was timed in 1:44 2-5, a second and four-fifths off the track record held by Social Outcast.

Duke and Wake Forest first met in a basketball game in 1906. Duke then was known as Trinity.

Money to Lend

If You Need Any . . . We Want To Lend It To You. Come In Let Us Reduce Your Car Payments

WHETHER YOUR CAR IS PAID FOR OR NOT

And Get Extra Cash

WE LEND MONEY On Almost Anything

★ ★ ★

REAL ESTATE LOANS ALSO

PAID FOR OR NOT
NO RED TAPE
NO DELAYS

Motor Securities
500 Walnut St.
Monroe, La.

Bring the whole family! They'll all get a kick out of learning what's new on the wonderful world of water. Come for facts . . . or come for fun. We'll look for you!

Register For Free '57 Johnson Seahorse 3

Nothing to buy! . . . Just register! Drawing 6 p.m. March 17. You do not have to be present to win.

Free Demonstration
Severol boats fully rigged and waiting for you to actually try out.

Howard Griffin

PLENTY OF FREE PARKING SPACE

700 Block So. Grand   Phone 2-2604

3 Rookies Steal Show In Spring Work

Newcomers Overshadow Famed Stars

By LEO H. PETERSEN
United Press Sports Editor

Three rookies who've never been as high as a Triple-A league stood out Saturday as the heroes of the week-old Grapefruit League season.

One, 25-year-old Dick Stuart of the Pittsburgh Pirates is an outfielder who hit 66 homers for Lincoln, Neb., last season. Another, Jim Landis of the Chicago White Sox batted only .247 at Memphis in 1956. And the third, infielder Andre Rodgers of the New York Giants, hit only .267 for Dallas.

Yet, for at least the first week of the exhibition grind, they outstripped the eploiters of Mickey Mantle, Stan Musial, etc., in an effort to rewrite baseball's oldest story: The unknown rookie who makes good.

Stuart, a brash 200-pounder from Culver City, Calif., who announced he is out to top Ted Williams' $100,000-a-year salary, astonished the experts with his tremendous power as the Pirates won six of their seven games. Stuart blasted three home runs in game-competition and walloped numerous 450-foot drives during batting practice.

Landis, a 22-year-old native of Richmond, Calif., made an early bid for a regular job in the White Sox outfield with a .400-plus batting average. He turned in his peak performance when he hit two home runs on March 14 to lead the Sox to a 12-2 rout of the Washington Senators.

Rodgers, a 22-year-old Bahaman, smashed three homers and played spectacularly at shortstop in an all-around performance that had the hard-luck Giants singing "Happy Days Are Here Again." One of Rodgers' homers was estimated at close to 500 feet and manager Bill Rigney already is talking of batting the rookie third and shifting Willie Mays to clean-up.

The player-rich, world champion New York Yankees presented a rookie of only slightly less-spectacular accomplishments in pitcher Al Cicotte. Tabbed early as the rookie pitcher most likely to make good with the Yankees, Cicotte was the first of Casey Stengel's pitchers to go five innings.

The Yankees, already odds-on favorites to win the American League pennant, suffered an early blow when Bill Skowron sustained a broken right thumb when hit by a pitched ball. Stengel had made the possible shift of the husky first baseman to third base a key project but Skowron now is estimated as lost for a month and perhaps into the first few weeks of the season. The No. 1 prospect to replace him at first is rookie Marv Throneberry, with Andy Carey now virtually assured of retaining his third base job.

The Cleveland Indians won five of their first seven games and the White Sox won four of seven but two other A.L. contenders — the Detroit Tigers and Boston Red Sox — ran into trouble early.

In the National League, the champion Brooklyn Dodgers played .500 ball in their first six games but twice saw 1955 World Series hero Johnny Podres pounded hard and had yet to unleash their famed power.

The Milwaukee Braves, meanwhile, won four of their first seven games and were delighted by the early showings of such key veterans as Warren Spahn, Gene Conley, Bob Buhl and N.L. batting champion Hank Aaron.

Solid performances by pitchers Brooks Lawrence and question-mark Warren Hacker encouraged the Cincinnati Redlegs, who had a 5-2 record at the end of the first week of competition and Stan Musial's slugging at an unusually early date helped the St. Louis Cardinals overlook a spotty record.

SOLUNAR TABLES by John Alden Knight

The schedule of Solunar Periods printed below has been taken from John Alden Knight's Solunar tables. Plan your days so that you will be fishing in good cover during these times if you wish to find the best spot that each day has to offer.

A.M. Minor	Major	TODAY Minor	P.M. Major
6:35	12:25	7:05	12:55

A.M. Minor	Major	TOMORROW Minor	P.M. Major
7:30	1:20	8:00	1:50

The major periods begin at the times shown and last for an hour and a half or two hours thereafter.

The minor periods are of similar duration.

Best and Biggest cigar at 6¢

Costa, Berrios Clash Friday In Elimination

NEW YORK, March 16 (AP) — Boxing joins basketball in the tournament business this week when pint - sized Miguel Berrios and Carmelo Costa open the featherweight eliminations to determine a successor to retire Sandy Saddler.

Berrios, an aggressive 5-2, 24-year-old Puerto Rican who has been dubbed "Little Red Devil" by New York's Latin rooters, and Costa, a 5-4, 22-year-old fancy boxer from Brooklyn, clash in a 12-rounder at Madison Square Garden (NBC TV, radio, 9 p.m., CST) Friday night.

The winner of this first round match will earn the right to take on Hogan (Kid) Bassey, the British empire 126-pounds champion from Nigeria, in the semi-final. The survivor of this tilt then is scheduled to meet France's Cherif Hamia, European titleholder, for the championship.

Hamia, rated by most observers as the class of the field, was given a bye into the final by the world boxing committee and National Boxing Association which set up the tournament. The arrangement was made shortly after Saddler announced his retirement because he feared he was going blind in one eye.

Since then Saddler, who held the crown in a second reign from Sept. 8, 1950, has undergone an operation and has hopes of returning to the ring. If he can make it, skinny Sandy plans to challenge his successor for the title.

Berrios, now living in New York developed rapidly last year to graduate to the top flight. He won eight of nine, defeating Flash Elorde twice and outpointing speedy Ike Chestnut, who stopped Costa in eight. Miguel's only loss of the year was to Hamia. The energetic little fellow then was edged by Gil Cadilli on split decision Jan. 16. Berrios' record is 20-7. A busy but light puncher he has scored only three knockouts He never has been stopped.

Costa, a slick counter - puncher with fast hands and feet, appeared headed for the title in 1955. He swept through the year unbeaten to move into the contention but slumped in 1956. The baby-faced battler beat Baby Vasquez, then lost to Hamia and was stopped by Chestnut. After that setback, he split in three bouts with Paul Jorgensen of Texas on a draw, loss and win.

Costa's record is 30-5-5. Strictly a boxer without power, he has stopped only three opponents.

STAKE SHIFT

DU QUOIN, Ill. (AP) — The $100,000 - plus Hambletonian Stake for three - year - old trotters will be held at the Du Quoin State Fair this year after being run for 27 consecutive years at Goshen, N. Y.

BOWLING With Tommy Higgins

The Women's 11th annual bowling tournament at the Monroe Bowling Center went into its second week this weekend with Melancon Plumbing of Houma,, La., in the lead with 3,107 in team events—and M. L. Aaron and D. Kasper ahead in doubles competition.

Florence Rosenthal of Lafayette has a 720 in singles and 1,927 lead in all events. Carol Fortunato of New Orleans has a 1,730 for best scratch score in all events.

In all, 33 teams are entered in this weekend's play, 50 doubles and 100 singles. Thirteen of these teams are local contenders.

The fine scores posted the first weekend really presents a challenge to the remaining bowlers. All team events were bowled yesterday with doubles and singles starting this morning.

The state tournament is scheduled to run until the weekend of April 6th and 7th with some of the top bowlers in Louisiana yet to try for the championships.

Fort Worth was fine

All those who have already been to the ABC tournament at Fort Worth report it is wonderful.

Some of the top bowlers in the nation are participating in the event and the city has gone all out to see that everyone is happy.

A number of local bowlers have already been to the event and others will go throughout the month.

HERE AND THERE

Bowling probably has more scoring oddities than any other sport. Among the recent was a game in which five men on one team rolled a 447 series. It's the first of its kind ever reported to the ABC.

Members of the team, Vancuren 66 Service of the Round the Town League at Skybowl, Wichita, Kans., were Luther Autry, John LaDoux, Pat Warburton, Pat Patton and Bob Darling. Although each finished with a 447 total, there were only two identical games among their 15—121's by LaDoux and Patton.

At Kansas City, Mo., Armour Lanes Classic League. Leo's Petroleum rolled a 1049 game without a split or open frame. Glen Blakesley, who was seventh in the 1955 ABC singles with 703 anchored the team with a 251. Others were Walt Love, 223; George Stumpf and Bill Stewart, 191, and Ben Bailey, 192.

At Great Falls, Mont., Wargo's Tavern and Art-Litho Printing nearly became the eighth pair of teams in history to tie three bames in a league set. They tied the first two games at 904 and 955 pins, but Art-Litho won the last game, 1036 to 1035.

Led by Tom Hennessey's 789, the St. Louis Budweisers rolled an alltime record three man series of 2,228 at Floriss Lanes on Feb. 20. Previous high, 2,149, was set at Floriss last May 23 by the Floriss Lanes teams.

The Masters

The qualifying field for the 7th annual ABC Masters tournament, scaled to 192 bowlers, has filled up rapidly. There have been 158 paid entries to date, with the April 6th deadline still a long way off.

The doubles elimination tournament will be held on the ABC tournament lanes at FortWorth, Tex., April 13-17. Qualifying, eight games across 16 lanes on a total pins basis, will be held on the ABC lanes April 13 and 14.

Tournament rules allow a maximum of 32 bowlers seeded into the finals, which consist of four game matches. Eligible for seeding are current state tournament all events champions, the immediate past four Masters champions, the ABC 10-year average leader, All-Star tournament champion and Bowler of the Year.

Tops in the Nation

On January 31, Walter Ward of Cleveland rolled his ninth ABC sanctioned 300 game to tie Frank Clause, Old Forge, Pa., for fourth spot on the alltime list. Here's the other alltime leaders:

Five-man team series—Budweiser, St. Louis, 3,684; E. Allentown Fire Company, Allentown, Pa., 3,616; S. and Z. Toll and Die, Cleveland, 3,558.

Five-man team game—Budweiser, St. Louis, 1,304; Parma Floor Covering, Cleveland, 1,266; Pulaski Savings, St. Louis, 1,260.

Two-man series—Don Carter—Tom Hennessey, St. Louis, 1,503; Earl Sterling-Vern Santens, St. Louis, 1,477; Ray Bluth-Dick Weber, St. Louis, 1,477.

Two-man game—Bluth-Weber, St. Louis, 569; John Joseph-Joe Meszaros, Akron, O., 555.

Individual—Pat Burke, Sr., St. Louis, 836; Bill Flynn, Cleveland, 835; Chuck O'Donnell, St. Louis, 825; Jake Nemeth, Allentown, Pa., 825; Frank Celebre, Kenosha, Wis., 824; Norm Kelpe, St. Louis, 814; Marv Lowry, Birmingham, Ala., 813.

Drake Relays Hire Wilson As Referee

DES MOINES, March 16 (AP) — Alex Wilson, Notre Dame track coach and former Irish middle distance record holder, today was named referee of the 48th Drake Relays April 26-27.

He is the third Notre Dame official to referee the outdoor track and field classic here. The others were the late Knute Rockne in 1922 and John P. Nicholson in 1938.

Wilson, 49, was a member of the 1928 and 1932 Canadian Olympic teams. He at one time held the national indoor record for 440 yards.

College Cagers Warned Against Pro Opposition

NEW YORK, March 16 (AP)—Dan Ferris, secretary of the National A.A.U., reiterated today that college basketball players who join all-star teams for post-season tours against professional opposition automatically forfeit their amateur standing.

'Basketball players who have any intention of continuing to play basketball leading up to A.A.U. championship play and the Olympic games should refrain from signing up with touring all-star teams," Ferris said.

'Pelican 300' At Shreveport Oval March 31

SHREVEPORT, La., March 16 (Special) — The International Motor Contest Association, the oldest governing body of automobile racing in the United States, starts the new car racing season of 1957 with the first running of the "Pelican 300" here Sunday, March 31.

The longest race ever attempted in this section of the country also boasts one of the richest purses ($4,200) and entries are being received daily from all sections of the country. Most of the new 1957 model Detroit products will see competition in the Pelican 300 as well as some of the sports car types.

All of the top drivers of the I.M.C.A have notified race officials of intent to run and new track standards are expected as a result of high horsepower ratings of the new model cars.

Time trials for the 300-lap event will be held on Saturday, March 30, to accommodate the large entry list and race time at 2 p.m. on Sunday, March 31, will see the nation's top drivers battling it out for top honors on the Louisiana State Fair speedway.

No Defending Champion For North, South

PINEHURST, N. C., March 16 (AP) — The 55th annual North and South Invitation Golf Championship for women begins here Wednesday without the defending champion. Pert Marlene Stewart, the Canadian cutie who won last spring, has informed tournament officials that due to her forthcoming marriage she will not be on hand for a title defense.

However, a strong field of more than 60 is expected to answer the starter's summons in Wednesday's qualifying round on the No. 2 course of the country club, which measures about 5,900 yards for women.

They'll qualify over 18 holes Wednesday and the low 32 will begin match play Thursday, playing one round daily through the 18-hole finals on Monday, March 25.

Wanda Sanches, the tall Baton Rouge, La., runnerup to Miss Stewart, and Wanda's semi-finals victim, Anne Quast of Marysville, Wash., are among the more prominent contenders.

Barbara Romack, a former North and South champion from Sacramento, Calif., had to withdraw from the Titleholders tournament at Augusta this week due to a hand sprain received in practice. She's entered here, but the condition of her hand in the next day or two will tell the story. She's won three Florida tournaments this winter.

Barbara McIntire, of Toledo, Ohio, medalist last year; Mrs. Paul Dye Jr., of Indianapolis, runnerup twice to Miss Romack in her Florida campaign; Anne Richardson, of Columbus, Ohio, and Mary Patton Janssen, of Charlottesville, Va., are among other more highly regarded hopefuls.

Two French boxers, Eugene Criqui and Andre Routis, were world's featherweight champions.

Tag Match Opens Monday Wrestling

Promoter Gus Kallio shifts his wrestling dates from Tuesdays to Monday nights this week, inaugrating the change with a rip-roaring six-man tag team match.

Kallio, who last week brought three new performers to the local mat, one becoming an immediate favorite, announced the permanent transition last Tuesday night.

Two of the bone - twisting additions Jack Dugas of Quebec, Canada, and Chris Averoff, "The Mighty Greek," from Athens, Greece, return tomorrow night to take part in the main event free-for-all but in opposing corners.

A pair of veterans of the grunt-and-groan drama, Bernard Hodgmyer and "Wild Bill" Steddum join Dugas in the bad-boys' corner.

The well-liked Curtis brothers, George and Jack, will accompany Averoff through the 90-minute time limited affair. Two falls will be needed by either team to win.

Averoff quickly became a well-liked hero in his debut while Dugas just as hastily was marked as a villian by the Kallio patrons. The pair failed to face each other in their opener but are very likely to get that opportunity in tomorrow night's duel.

Dugas commented, "I came to Monroe on the same night as Averoff but he's certainly not the same kind of wrestler as I am. Up there in Canada we believe in being rough about this thing but Averoff doesn't. He likes to play it safe until he gets a big break then grandstand a little for the fans. He makes the fans think he's a rough character but they'll see what he really is this time. When Bernard and "Wild Bill" and I combine our brains and brawn he'll wish he'd stayed over there in Greece."

When asked for his opinion of the well-liked Curtis clan, Dugas said, "You know when I came down here from the north I heard everyone talking about these tough Curtis brothers. Well at the present I have only seen that show-off Jack, and seen him only for a few minutes. But everyone tells me that the two are about the same type wrestlers. And if that's right, I just don't see how they've got their reputation. You saw what happened to Jack in there last week; he was the first to be counted out. I was a better wrestler when I was an amateur up in Canada than those boys are now after years and years as professionals."

Two ten-minute time limit matches will open the evening at 8:15 o'clock. Doors open at seven o'clock.

8 LOUISIANA-BORN

California Heads Big League Rolls

By BEN OLAN
The Associated Press

California may or may not be ready for big league baseball.

But one thing is certain. More native Californians will be playing major league ball this season than athletes from any other state in the union.

An Associated Press survey showed today that 70 California-born athletes are listed on the current roster of the teams getting ready for the regular campaign in Florida and Arizona.

Pennsylvania is next with 55 players followed by New York with 52, Illinois with 38, Missouri 35, Ohio 31, Michigan 29, Texas 24, North Carolina 22, New Jersey 20, Oklahoma 18 and Alabama 17.

Six states had none of the present crop of big leaguers or potential big leaguers born within its boundaries. They are Colorado, Nevada, New Mexico, North Dakota, South Dakota and Wyoming.

Among the native Californians are Duke Snider of Brooklyn, Del Crandall of Milwaukee, Marv Grissom of the New York Giants, Lee Walls of Pittsburgh, Gus Triandos of Baltimore, Frank Sullivan, Jackie Jensen and Ted Williams of Detroit, Gil McDougald, Billy Martin and Andy Carey of the New York Yankees and Joe DeMaestri of Kansas City.

The Pennsylvania contingent is headed by Stan Musial of the St Louis Cards, Carl Furillo and Roy Campanella of the Dodgers, Hank Sauer of the Giants, Curt Simmons of Philadelphia, Frank Thomas of Pittsburgh, Mickey Vernon of Boston, Nellie Fox of the White Sox and Bobby Shantz of the Yanks.

A further breakdown shows that 13 players each were born in Arkansas and Virginia, 11 in Georgia, 10 apiece in Tennessee, Wisconsin and Mississippi, nine each in South Carolina, Kndiana and Massachusetts, eight apiece in Connecticut, Kansas and Louisiana, and seven each in West Virginia and Washington.

Li'l Rhode Island has six ball-playing natives. So have Florida, Maryland and Minnesota. Idaho, Iowa and Kentucky have five. Nebraska and Oregon have four each.

Solly Hemus of the Phillies, Don Lee of Detroit and Alex Kellner of the Athletics represent Arizona. Ed Bouchee of the Phillies and Herb Plews are the only Montana natives.

Elmer Singleton of the Chicago Cubs is the sole Utah - born player. Ernie Johnson of the Braves stands up for Vermont, Spook Jacobs of the Pirates for Delaware, Charlton Willey of the Braves for Maine and Bob Smith of the Cardinals for New Hampshire.

John Klippstein, Cincinnati pitcher, is a native of Washington, D. C.

In addition, 19 players hail from Cuba, five from Puerto Rico and three each from Venezuela and Panama.

Moe Drabowsky of the Cubs was born in Poland. Bobby Avila of Cleveland in Mexico; the Giants' Ossie Virgil in the Dominican Republic; the Braves' Bobby Thomson in Scotland; Philadelphia's Elmer Valo in Czechoslovakia; Detroit's Reno Bertoia in Italy and the Phils' Glen Gorbous in Canada.

Andre Rodgers, making a favorable impression with the Giants, is a native of the Bahamas. However, he is not yet on the team's roster.

A total of 638 players are listed on the present rosters with each club required to cut down to 28 men by opening day, April 15.

Third Brother Upset Winner Of Bowie 'Cap

BOWIE, Md., March 16 (AP)—Third Brother, whose other brothers include Hill Prince and Prince Hill, nosed out the favored Dedicate and waited out a foul claim by the third horse, Paper Tiger, to win the $25,000-added Bowie Handicap today.

The boys who do the figuring figured that Third Brother was the sleeper of the day. He finished up as a three-year-old last November after an impressive year, and this was his first start as a four-year-old.

But the money men made Dedicate a 7-to-5 favorite, so C. T. Chenery's Third Brother paid a liberal $12.80, $5.80 and $3.20.

The four-year-old son of Princequillo and Hildene was blocked momentarily in mid-stretch but squeezed through other horses and caught the front - running Dedicate short of the wire in the mile and a sixteenth test.

Dick Lawless, up on Paper Tiger, also had trouble finding running room in the stretch. He complained afterwards to stewards that Third Brother impeded his mount a furlong from the finish.

The officials viewed motion pictures of the race, then overruled his claim and declared Third Brother the winner.

Dedicate paid $3.60 and $2.40, and Paper Tiger $2.40.

The crowd of 23,664 which watched the race in perfect spring sunshine was the second largest of the meeting.

Third Brother was timed in 1:44 2-5, a second and four-fifths off the track record held by Social Outcast.

Duke and Wake Forest first met in a basketball game in 1906. Duke then was known as Trinity.

Money to Lend
If You Need Any . . . We Want To Lend It To You. Come In
Let Us Reduce Your Car Payments
WHETHER YOUR CAR IS PAID FOR OR NOT
And Get Extra Cash
WE LEND MONEY On Almost Anything
★ ★ ★
REAL ESTATE LOANS ALSO
PAID FOR OR NOT
NO RED TAPE
NO DELAYS
Motor Securities
500 Walnut St.
Monroe, La.

Free Demonstration
Several boats fully rigged and waiting for you to actually try out.

Bring the whole family! They'll all get a kick out of learning what's new on the wonderful world of water. Come for facts . . . or come for fun. We'll look for you!

Register For Free '57 Johnson Seahorse 3

Nothing to buy! . . . Just register! Drawing 6 p.m. March 17. You do not have to be present to win.

Howard Griffin
PLENTY OF FREE PARKING SPACE
700 Block So. Grand Phone 2-2604

Monroe Morning World **SOCIETY**

State Conference – Children of the American Revolution

MARCH 17 1957

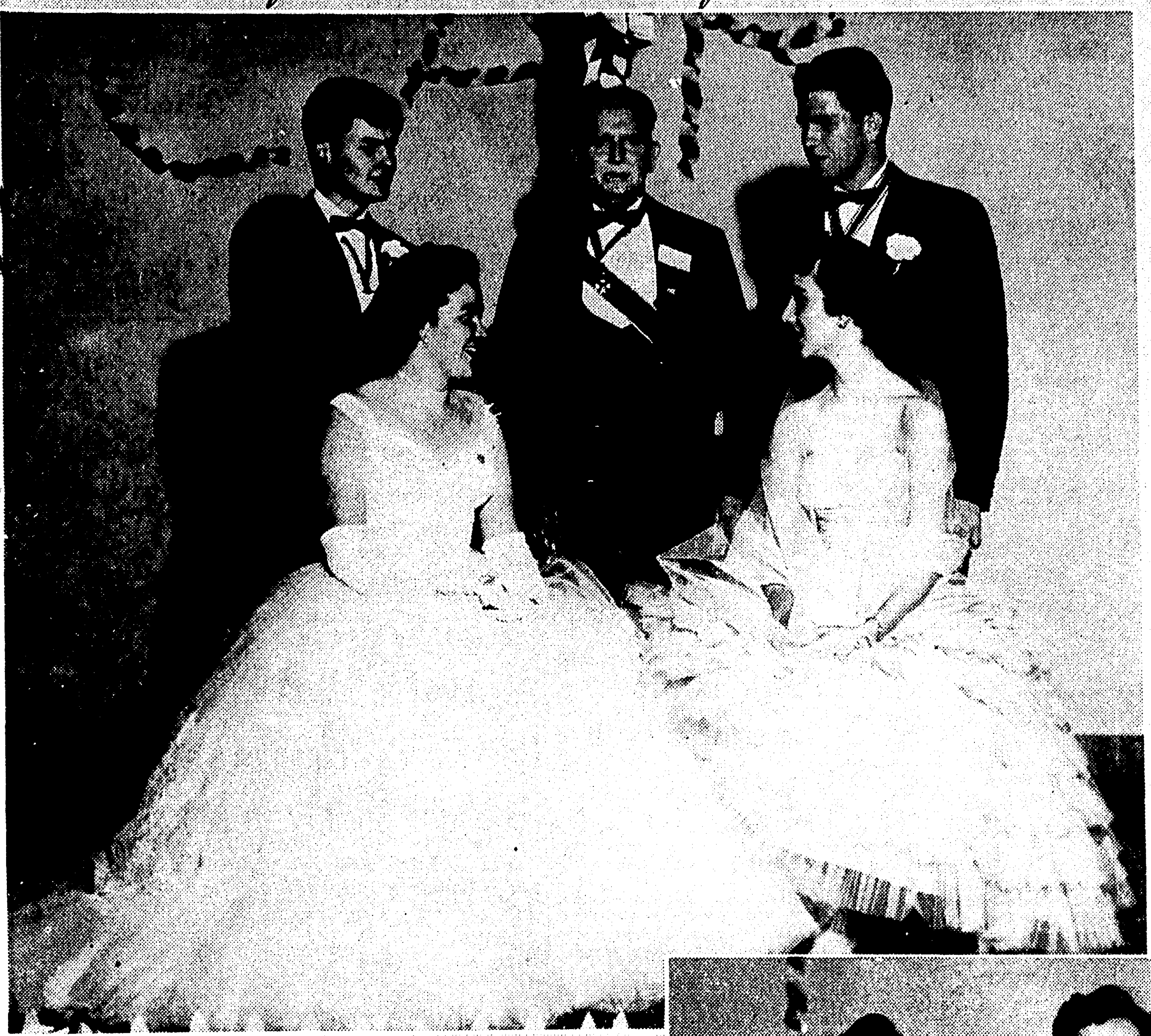

Climaxing the 10th annual Conference of the Louisiana Society of the Children of the American Revolution was the dinner dance held Saturday evening on the Hotel Virginia Roof. In the picture are, left, Miss Jane Overton Williams, President of the Lt. Joseph Bowmar chapter, and Miss Nancy Files, of Oak Ridge, President of the Prairie Jefferson Society, the host chapters for the state meeting. Standing left, David Kemker, Jr., of New Orleans, State President of C. A. R. Mr. Robert T. Gordon, of Birmingham, Ala. Vice-President General of the Sons of the American Revolution and Robert Carroll Barr, of Houston, Texas, Junior National President of C. A. R.

Four outstanding guests to the conference were left, Miss Eleanor Williamson, of Baton Rouge, representing the Favrot Society and Miss Nancy Kuhn, of New Orleans, of the Bienville Society. Their escorts for the evening were Fred Ransom, of Lake Charles, Junior State Chaplain, and Jim Mulhern, of Sterlington, a member of Lt. Joseph Bowmar.

Responsible for much of the success of the meeting were these members of the Monroe chapter. Left, standing, Miss Helen Theus, Miss Sally Hinkle and Miss Mary Elizabeth Webster, both in charge of registration and reservations and Miss Alice Guyton, who headed the decorating committee. Seated left, Miss Sue Stubbs and Miss Betty Amy Leavell, of Bastrop, member of Prairie Jefferson Society. Miss Leavell entertained during the evening with several piano solos.

Photographed during intermission at the dinner dance climaxing the two-day conference were Miss Sidney Woodward, of the Bienville Society of New Orleans, and Fred Martin, of Daytona, Fla., the Junior National Registrar of C. A. R.

Colonial Girls and junior members of C. A. R. lending atmosphere to the first state conference to be held in Monroe were seated Cynthia Leigh, Paula Meek, Ann Murphy and Mary Louise Guyton. Standing left, Gay Hargrove, Susan Sperry, Kay Jones and Martha Guyton.

Monroe Morning World

SOCIETY

State Conference – Children of the American Revolution

MARCH 17 1957

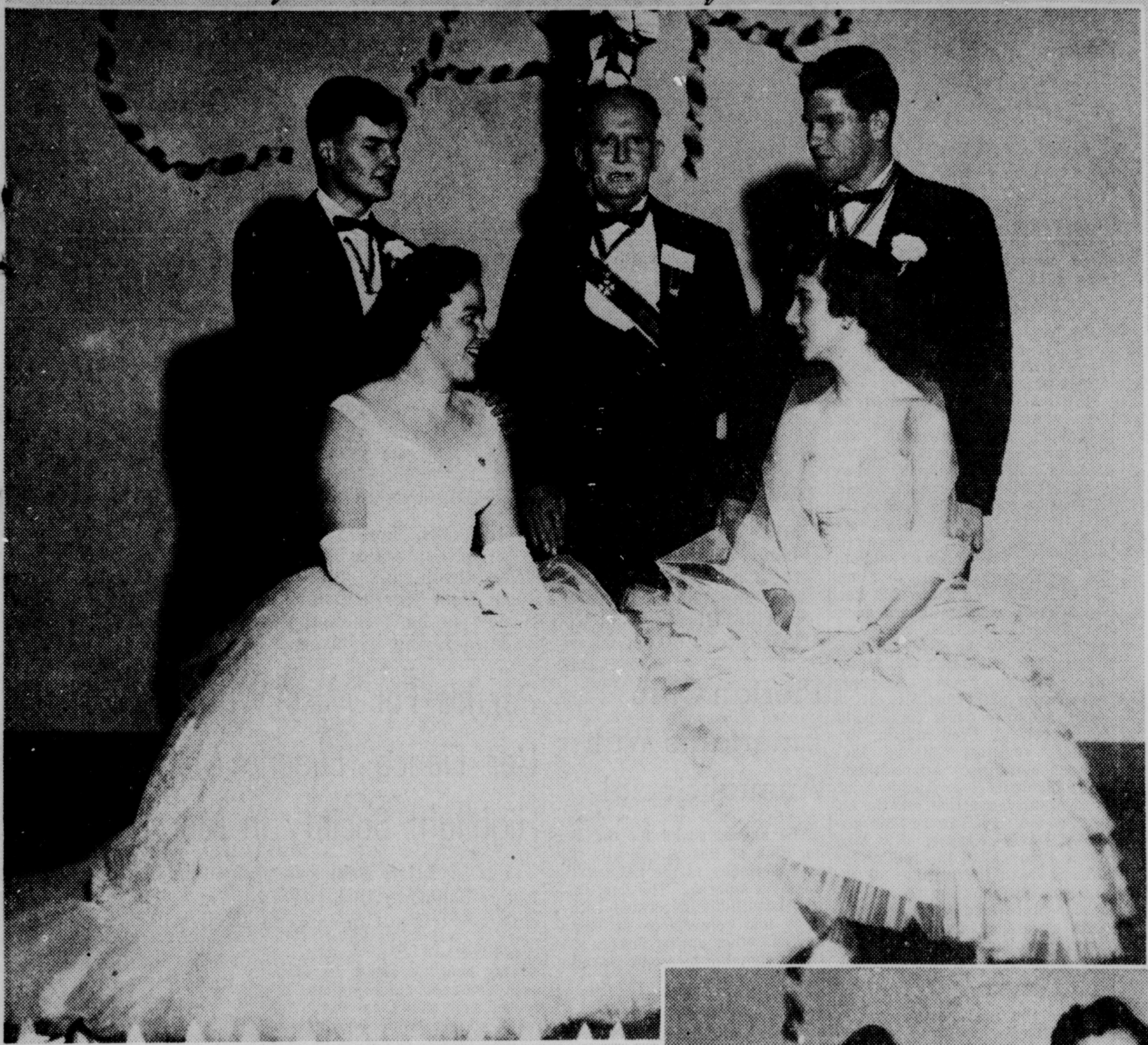

Climaxing the 10th annual Conference of the Louisiana Society of the Children of the American Revolution was the dinner dance held Saturday evening on the Hotel Virginia Roof. In the picture are, left, Miss Jane Overton Williams, President of the Lt. Joseph Bowmar chapter, and Miss Nancy Files, of Oak Ridge, President of the Prairie Jefferson Society, the host chapters for the state meeting. Standing left, David Kemker, Jr., of New Orleans, State President of C. A. R. Mr. Robert T. Gordon, of Birmingham, Ala. Vice-President General of the Sons of the American Revolution and Robert Carroll Barr, of Houston, Texas, Junior National President of C. A. R.

Four outstanding guests to the conference were left, Miss Eleanor Williamson, of Baton Rouge, representing the Favrot Society and Miss Nancy Kuhn, of New Orleans, of the Bienville Society. Their escorts for the evening were Fred Ransom, of Lake Charles, Junior State Chaplain, and Jim Mulhern, of Sterlington, a member of Lt. Joseph Bowmar.

Responsible for much of the success of the meeting were these members of the Monroe chapter. Left, standing, Miss Helen Theus, Miss Sally Hinkle and Miss Mary Elizabeth Webster, both in charge of registration and reservations and Miss Alice Guyton, who headed the decorating committee. Seated left, Miss Sue Stubbs and Miss Betty Amy Leavell, of Bastrop, member of Prairie Jefferson Society. Miss Leavell entertained during the evening with several piano solos.

Photographed during intermission at the dinner dance climaxing the two-day conference were Miss Sidney Woodward, of the Bienville Society of New Orleans, and Fred Martin, of Daytona, Fla., the Junior National Registrar of C. A. R.

Colonial Girls and junior members of C. A. R. lending atmosphere to the first state conference to be held in Monroe were seated Cynthia Leigh, Paula Meek, Ann Murphy and Mary Louise Guyton. Standing left, Gay Hargrove, Susan Sperry, Kay Jones and Martha Guyton.

MISS IVA NELL GOULD'S engagement and approaching marriage to Richard H. Schulze of Baton Rouge, son of Mr. and Mrs. R. O. Schulze of San Antonia, is announced by her parents, Mr. and Mrs. Herbert Gould of this city. The wedding will be solemnized at 7:30 in the evening, April 13, at the First Baptist Church in West Monroe.

Puree drained canned or stewed dried apricots and use them as a filling between layers of sponge cake. Cover the cake with chocolate frosting for a delightful combination of flavors.

See
'Spring In Bloom'
at the
Flower Shoppe

Blooming Plants
- Tulips
- Chrysanthemums
- Caladiums
- Azaleas
- Hydrangeas

Foliage Plants
- Crotens
- Dracaenas
- Totem Poles
- Cut Leaf Philodendrons
- Hastatum Philodendron

Say you really care with flowers . . . a beautiful blooming pot plant of spring flowers or a fresh green foliage plant is the nicest way to express best wishes for any occasion. Our complete stock includes everyone's favorites.

We Wire Flowers Anywhere

the FLOWER SHOPPE
1004 North Third St. Phone 2-6977
Mrs. D. I. Hirsch Henry Haas, Jr.

HAVE YOU HEARD

RETURNING HOME this week from a delightful visit in New York City were Mr. and Mrs. O. A. Easterling, Jr. While in New York, the Easterlings enjoyed a series of Broadway plays including "My Fair Lady," "No Time For Sergeants" and "Bells Are Ringing."

MONROYANS IN ALEXANDRIA for the Conference Wesleyan Service Guild meeting yesterday and today included Miss Elizabeth Langford, Miss Jenibe Westbrook, Miss Ruth Whatley, Miss Ella Pearl Sutton and Mrs. J. L. Seidenspinner. Miss Langford conducted the opening meditation on Saturday afternoon and Miss Westbrook is serving as conference recording secretary. The group represented the First Methodist Church at the conference.

ARRIVING IN THE TWIN CITIES last week for a four-week visit was Mrs. Ivy Dale Kull of Roselle Park, N. J. Mrs. Kull is the house guest of her son and daughter-in-law, Mr. and Mrs. Fred Kull and their daughter, Pamela. While here, Mrs. Kull will renew friendships from previous visits. En route home she will visit her mother in Yale, Ill.

ON FRIDAY Mrs. E. L. Covin departed for Fort Worth, Tex., to attend the three-day graphoanalyst convention being held this week end. Handwriting experts from five states will be featured at the convention. Accompanying Mrs. Covin were Mr. and Mrs. A. Eugene Frazier of Minden and Mrs. E. C. Turner of Bastrop.

MISS SARA BRES and Miss Clara Hall who make their home now in New Orleans arrived Tuesday for a visit in the home of Judge and Mrs. David I. Garrett. Mrs. Edel Blanks accompanied them here and is the guest of her sister, Miss Marjorie Oliver.

Sewing Tips Are Helpful

FARGO, N. D. (UP) — Women and girls who sew at home are noticing a trend toward simplified clothing construction, according to Thelma Baierl, assistant extension clothing agent at North Dakota Agricultural College.

Since pattern companies are using directions and guide sheets for the simplified methods, Miss Baierl said, home sewers are finding terms that may need to have meanings made clear.

"Thread perfect" is the joining of two pieces of a garment in a seam so they meet exactly at the top and bottom of the seam. No threads of either piece should extend beyond the other.

"Unit construction" is the organization of the construction of a garment by units. A unit is any one part of a garment such as the blouse front. By doing all the sewing that can be done on one unit at a time, the desired results are accomplished with the least amount of handling the material.

"Grain" refers to the direction of threads in cloth. In weaving, the lengthwise and crosswise threads are at right angles to each other, or they are "grain perfect." In cutting, sewing and pressing the cloth, handle it so the grain is not pulled or stretched out of position.

Stitching through a single thickness of cloth to keep bias or curved edges of a cut garment from stretching is known as "stay-stitching." The stitching should be made in the opposite direction to which the fabric ravels and on the seam side.

"Grade" or "stagger" refers to trimming seams so one is narrower than the other. Miss Baierl said that a seam that is not pressed open may be too thick to give a flat appearance if both edges are the same width.

If you're depressed and want to make merry, a yellow hat will give your spirits a lift. Yellow, so fasionable this spring, is the color of love, affection, friendship and gaiety.

A hat with a veil is always flattering. If you wear glasses, a filmy maline or fine mesh veil will dim that glassy glare without interfering with vision.

Monroe Is Host To State C.A.R. Conference

SOC SUN—MONROE IS .

The ninth annual convention of the Children of the American Revolution met in the Crystal Ball Room of the Virginia Hotel, March 8-9. The meeting began with the National Anthem, the presenting of the colors and a processional of the state, local and regional officers: Miss Jane Williams, Walter Pauser, Miss Eleanor Williamson, Miss Gwen John, Robert Barr, David Kemker, Mrs. Dosher, Miss Cornelia Cabral, Fred Martin, Miss Nancy Files, Mrs. L. E. Barham, Mrs. George L. Barr, Thomas Leigh, Mrs. R. L. Kuhn, Mrs. Louise M. Heaton, Mrs. W. J. Farker, Mr. Kemker, Mrs. McLean and a number of young girls dressed in white, serving as pages.

The meeting was called to order by Mrs. W. F. Dosher, Jr., the Senior state president, who then handed the gavel to David Kemker, Jr., the Junior state president. The Reverend Michael G. Hannon gave the invocation followed by the pledge of allegiance to the flag, led by Pierre de la Barre, IV, the national anthem, led by Eugene Dripps, Jr., and the C. A. R. creed led by Bill Person. Greetings were heard from Mr. Robert P. Gordon, vice-president general of the S. A. R.; Mrs. Wertz; Mr. Thomas W. Leigh, Mrs. William Farber, honorary state senior president; Mrs. R. J. Kuhn, senior national corresponding secretary; Fred Martin, Jr., national registrar; Mayor Jack Howard and Nancy Kuhn. Robert Nair, Junior national president, addressed the convention, and the objects of the society were then given by David Kenker, Jr. Miss Gwen John called the roll of the officers, read the minutes of the previous meeting, and the regrets of many renowned personages. Reports were then given by the society presidents, state chairmen and state officers. Old business was called for, followed by new business, in which they decided to have the next annual convention in Shreveport.

Awards were presented to the St. Joseph Bomar for 87 per cent increase in membership, first place award for scrapbook and, Miss Marilyn Goldman received first place in the talent show for children under twelve years of age.

Reports were given from the Senior State president, Junior state president and the nominating committee. Nominations were given from the floor, and the election was held, electing the following people: Miss Jane Williams, president; Miss Nancy Kuhn, vice-president; Mr. William Person, second vice - president; George Williamson, chaplain; Nancy Files, secretary; Peggy Pierce, registrat; Thomas White, historian and Eugene Dripps, treasurer. The convention was closed with the C. A. R. song, the benediction by Walter Rauser and the retiring of the colors.

The convention then adjourned to the roof for a luncheon and the installation of the new officers.

A memorial service was held in the Crystal Ball Room for Mrs. B. D. Battle, past senior president and state treasurer. The service was conducted by Walter Rauser, and assisted by David Kemker, Robert Barr and Peggy Pierce, who were dressed in white robes. The room was lighted only by two candelabras of seven candles each, and there were two wrought iron urns of white gladiolas.

The convention then enjoyed a weiner roast at Bernstein park.

MISS JANE OVERTON WILLIAMS, daughter of Mr. and Mrs. Arthur Williams, is the newly elected Junior State President of the Louisiana Society of the Children of the American Revolution. Miss Williams has the distinction of being the first state officer from North Louisiana. She is a graduate of Neville High School and is now in her freshman year at Louisiana Polytechnic Institute, Ruston, where she is majoring in business administration.

Pierian Club Entertains With Annual Social

The annual social for the Perian Club of Oak Ridge was held on Wednesday at the LaCasa Tea Room in Monroe. The long table was beautifully decorated with a large low centerpiece of camellias and other spring flowers with single camellia blossoms placed at various places. Mrs. A. B. Carroll served as chairman of the event.

Guests were greeted as they entered by Mrs. McNorman McDuffie, president and Mrs. E. B. Smith, secretary and Mrs. J. S. Barr who will serve as president the coming year. Mrs. A. B. Conger gave the invocation.

Members of the Pierian Club present were Mesdames Sam Conger, Elmer McLendon, T. L. Smith, C. N. McDuffie, W. S. White, Roy Windsor, A. B. Carroll, J. W. Barham, C. E. Shepard, A. B. Conger, J. S. Barr, Norman McDuffie, E. B. Smith, J. C. Smith, R. E. Barham and Miss Queenie McDuffie.

Their guests included Mesdames Joe Cabuck, James McLendon, Will Rolfe and W. P. Smith, all members of the Caddoan Club of Oak Ridge and Mrs. H. McDaniel, Mrs. J. W. Brodnax and Miss Lucille Huffman of Oak Ridge, Mrs. J. S. Carter, Jr. and Mrs. Dan McDuff of Monroe, Mrs. Eva Smith of Dubach, Mrs. Earl Brimberry of Fairbanks and Miss Dorothy White of Mer Rouge.

Parties For Miss White And Her Fiance, Eugene McGlauflin Highlight Society In Mer Rouge

Mrs. Allen Behr entertained in her home in Mer Rouge honoring Miss Dorothy White, whose marriage to Eugene McGlauflin early in April, will be an outstanding social event.

Mrs. Behr, wearing an afternoon frock of black taffeta, received her guests in the living room, bright with bouquets of spring flowers, in shades of pink. She was assisted by her aunt, Miss Fanny Behr, and the bride-elect, who wore a pink tie-silk print with a gift corsage of matching camellias.

Centering the tea table in the dining room were pink tapers in low holders banked with clusters of shell pink azaleas. Mrs. Lucien G. Hughes and Mrs. Nelson Abel, Jr. of Monroe poured during the afternoon.

The guests from Mer Rouge included Mrs. Shelby White, mother of the honoree, Mrs. R. C. Windsor, Mrs. Charles G. White, Mrs. Gale Carter, Mrs. Warren S. White, Mrs. Jessye Graves, Mrs. E. M. Clark, and Mrs. G. A. Hume.

Also Mrs. Joe Rolfe White, of Bastrop and Miss Lucile Huffman of Oak Ridge.

DINNER PARTY

Mr. and Mrs. A. B. Cone, with Mr. and Mrs. Dan McDuff as co-hosts, entertained in their home in Wilmot, Ark., with a dinner party honoring the engaged couple, on Saturday evening.

Arrangements of gold and white gladioli combined with clusters of narcissus created a festive air for the occasion, highlighted by Charades following dinner.

The party table in the dining room was centered with white gladioli narcissus and blue hyacinths. Blue tapers in branched candelabra burned at either side.

The guests driving to Wilmot with Miss White and Mr. McGlauflin, were her mother, Mrs. Shelby White, Mr. and Mrs. Warren S. White, Mr. and Mrs. Gale Carter, Mr. and Mrs. Charles G. White, Mr. and Mrs. John Davis McAdams, Dr. and Mrs. John Coats, Dr. James Ogden, Mr. and Mrs. R. C. Windsor, John Rolfe Windsor, and Dr. Thomas M. Higginbotham from Mer Rouge; Mr. and Mrs. Joe Rolfe White and Mrs. Martin Rodgers of Bastrop; and Mr. and Mrs. Rolph Wier and Allen Wier of Shreveport.

The guests from Wilmot included Mr. and Mrs. Norman Kirkwood, Mr. and Mrs. Richard Bradshaw, Mrs. I. A. Janes, Miss Rolfe Cone and Benton Cone.

Summer Vows Are Planned

FERRIDAY — Mr. and Mrs. W. H. Frank of Langford, Kansas have announced the engagement of their daughter, Miss Re[illegible] Frank to Presley Morris Connell. Mr. Connell is the son of Mrs. W. E. Talley of Vidalia.

The wedding will take place in early August at the First Baptist Church in Topeka, Kansas.

Miss Frank is a graduate of the Stormont-Vail School of Nursing and her fiance is a graduate of the Natchez High School and attended Mississippi College and Louisiana Tech at Ruston, and has spent the past four years on duty with the United States Air Force.

Thicken stewed tomatoes — the come in a can — with a little flour or cornstarch. Serve with green beans or as a sauce for meat loaf.

New
TALL GIRL
Center

VISIT our TALL GIRL'S DEPT.
Large Selection To Choose from

$17.95
For fun in the sun. A sunback with full skirt in white background cotton print. Topped by sun touched reversible sleeveless jacket. White and black with a burnt orange jacket. 10-20.

White background spun rayon printed sheath that's a spring song in itself. Modified scoop neck and hip pockets. Completely lined matching spun duster. Black, navy. 10-20.

$25.00
Two hours Free Parking with any purchase of $2.00 or over.

Style Shop

Lovely
COAT DRESS ENSEMBLE

For the Bride . . . for the Bridesmaid . . . for the pretty girl graduate

Dainty Empire princess with square neck and cotton sateen bow trim.

Sleeveless. Straight caftan coat. In blue, pink, or white. Sizes 7 to 15.

$39.95

It's fun to shop if you use our new
6 MONTH REVOLVING CHARGE

Monroe's Exclusive Fashion Center
Style Shop

consult: Miss Letha Johnson
2000 North Third St.
Phone 7471
for demonstration and purchase of
Stauffer Home Table

get slim... stay slim
with the
STAUFFER Home REDUCING Plan

You just lie down and relax! The STAUFFER HOME PLAN trims inches from hips, tummy, thighs, legs. Posture is beautified. If you're tired of being overweight, if you desire a lovelier figure . . . call the STAUFFER HOME PLAN today

Stauffer System
Stauffer Tables Now Available At Your Local Stauffer Salon
2000 North Third St.
Phone 7471
Miss Letha Johnson

MISS IVA NELL GOULD'S engagement and approaching marriage to Richard H. Schulze of Baton Rouge, son of Mr. and Mrs. R. O. Schulze of San Antonia, is announced by her parents, Mr. and Mrs. Herbert Gould of this city. The wedding will be solemnized at 7:30 in the evening, April 13, at the First Baptist Church in West Monroe.

Puree drained canned or stewed dried apricots and use them as a filling between layers of sponge cake. Cover the cake with chocolate frosting for a delightful combination of flavors.

HAVE YOU HEARD

RETURNING HOME this week from a delightful visit in New York City were Mr. and Mrs. O. A. Easterling, Jr. While in New York, the Easterlings enjoyed a series of Broadway plays including "My Fair Lady," "No Time For Sergeants" and "Bells Are Ringing."

MONROYANS IN ALEXANDRIA for the Conference Wesleyan Service Guild meeting yesterday and today included Miss Elizabeth Langford, Miss Jenibe Westbrook, Miss Ruth Whatley, Miss Ella Pearl Sutton and Mrs. J. L. Seidenspinner. Miss Langford conducted the opening meditation on Saturday afternoon and Miss Westbrook is serving as conference recording secretary. The group represented the First Methodist Church at the conference.

ARRIVING IN THE TWIN CITIES last week for a four-week visit was Mrs. Ivy Dale Kull of Roselle Park, N. J. Mrs. Kull is the house guest of her son and daughter-in-law, Mr. and Mrs. Fred Kull and their daughter, Pamela. While here, Mrs. Kull will renew friendships from previous visits. En route home she will visit her mother in Yale, Ill.

ON FRIDAY Mrs. E. L. Covin departed for Fort Worth, Tex., to attend the three-day graphoanalyst convention being held this week end. Handwriting experts from five states will be featured at the convention. Accompanying Mrs. Covin were Mr. and Mrs. A. Eugene Frazier of Minden and Mrs. E. C. Turner of Bastrop.

MISS SARA BRES and Miss Clara Hall who make their home now in New Orleans arrived Tuesday for a visit in the home of Judge and Mrs. David I. Garrett. Mrs. Edel Blanks accompanied them here and is the guest of her sister, Miss Marjorie Oliver.

Sewing Tips Are Helpful

FARGO, N. D. (UP) — Women and girls who sew at home are noticing a trend toward simplified clothing construction, according to Thelma Baierl, assistant extension clothing agent at North Dakota Agricultural College.

Since pattern companies are using directions and guide sheets for the simplified methods, Miss Baierl said, home sewers are finding terms that may need to have meanings made clear.

"Thread perfect" is the joining of two pieces of a garment in a seam so they meet exactly at the top and bottom of the seam. No threads of either piece should extend beyond the other.

"Unit construction" is the organization of the construction of a garment by units. A unit is any one part of a garment such as the blouse front. By doing all the sewing that can be done on one unit at a time, the desired results are accomplished with the least amount of handling the material.

"Grain" refers to the direction of threads in cloth. In weaving, the lengthwise and crosswise threads are at right angles to each other, or they are "grain perfect." In cutting, sewing and pressing the cloth, handle it so the grain is not pulled or stretched out of position.

Stitching through a single thickness of cloth to keep bias or curved edges of a cut garment from stretching is known as "staystitching." The stitching should be made in the opposite direction to which the fabric ravels and on the seam side.

"Grade" or "stagger" refers to trimming seams so one is narrower than the other. Miss Baierl said that a seam that is not pressed open may be too thick to give a flat appearance if both edges are the same width.

If you're depressed and want to make merry, a yellow hat will give your spirits a lift. Yellow, so fasionable this spring, is the color of love, affection, friendship and gaiety.

A hat with a veil is always flattering. If you wear glasses, a filmy maline or fine mesh veil will dim that glassy glare without interfering with vision.

Monroe Is Host To State C.A.R. Conference

SOC SUN—MONROE IS .

The ninth annual convention of the Children of the American Revolution met in the Crystal Ball Room of the Virginia Hotel, March 8-9. The meeting began with the National Anthem, the presenting of the colors and a processional of the state, local and regional officers: Miss Jane Williams, Walter Pauser, Miss Eleanor Williamson, Miss Gwen John, Robert Barr, David Kemker, Mrs. Dosher, Miss Cornelia Cabral, Fred Martin, Miss Nancy Files, Mrs. L. E. Barham, Mrs. George L. Barr, Thomas Leigh, Mrs. R. L. Kuhn, Mrs. Louise M. Heaton, Mrs. W. J. Farker, Mr. Kemker, Mrs. McLean and a number of young girls dressed in white, serving as pages.

The meeting was called to order by Mrs. W. F. Dosher, Jr., the Senior state president, who then handed the gavel to David Kemker, Jr., the Junior state president. The Reverend Michael G. Hannon gave the invocation followed by the pledge of allegiance to the flag, led by Pierre de la Barre, IV, the national anthem, led by Eugene Dripps, Jr., and the C. A. R. creed led by Bill Person. Greetings were heard from Mr. Robert P. Gordon, vice-president general of the S. A. R.; Mrs. Wertz; Mr. Thomas W. Leigh, Mrs. William Farber, honorary state senior president; Mrs. R. J. Kuhn, senior national corresponding secretary; Fred Martin, Jr., national registrar; Mayor Jack Howard and Nancy Kuhn. Robert Nair, Junior national president, addressed the convention, and the objects of the society were then given by David Kenker, Jr. Miss Gwen John called the roll of the officers, read the minutes of the previous meeting, and the regrets of many renowned personages. Reports were then given by the society presidents, state chairmen and state officers. Old business was called for, followed by new business, in which they decided to have the next annual convention in Shreveport.

Awards were presented to the St. Joseph Bomar for 87 per cent increase in membership, first place award for scrapbook and, Miss Marilyn Goldman received first place in the talent show for children under twelve years of age.

Reports were given from the Senior State president, Junior state president and the nominating committee. Nominations were given from the floor, and the election was held, electing the following people: Miss Jane Williams, president; Miss Nancy Kuhn, vice-president; Mr. William Person, second vice - president; George Williamson, chaplain; Nancy Files, secretary; Peggy Pierce, registrat; Thomas White, historian and Eugene Dripps, treasurer. The convention was closed with the C. A. R. song, the benediction by Walter Rauser and the retiring of the colors.

The convention then adjourned to the roof for a luncheon and the installation of the new officers.

A memorial service was held in the Crystal Ball Room for Mrs. B. D. Battle, past senior president and state treasurer. The service was conducted by Walter Rauser, and assisted by David Kemker, Robert Barr and Peggy Pierce, who were dressed in white robes. The room was lighted only by two candelabras of seven candles each, and there were two wrought iron urns of white gladiolas.

The convention then enjoyed a weiner roast at Bernstein park.

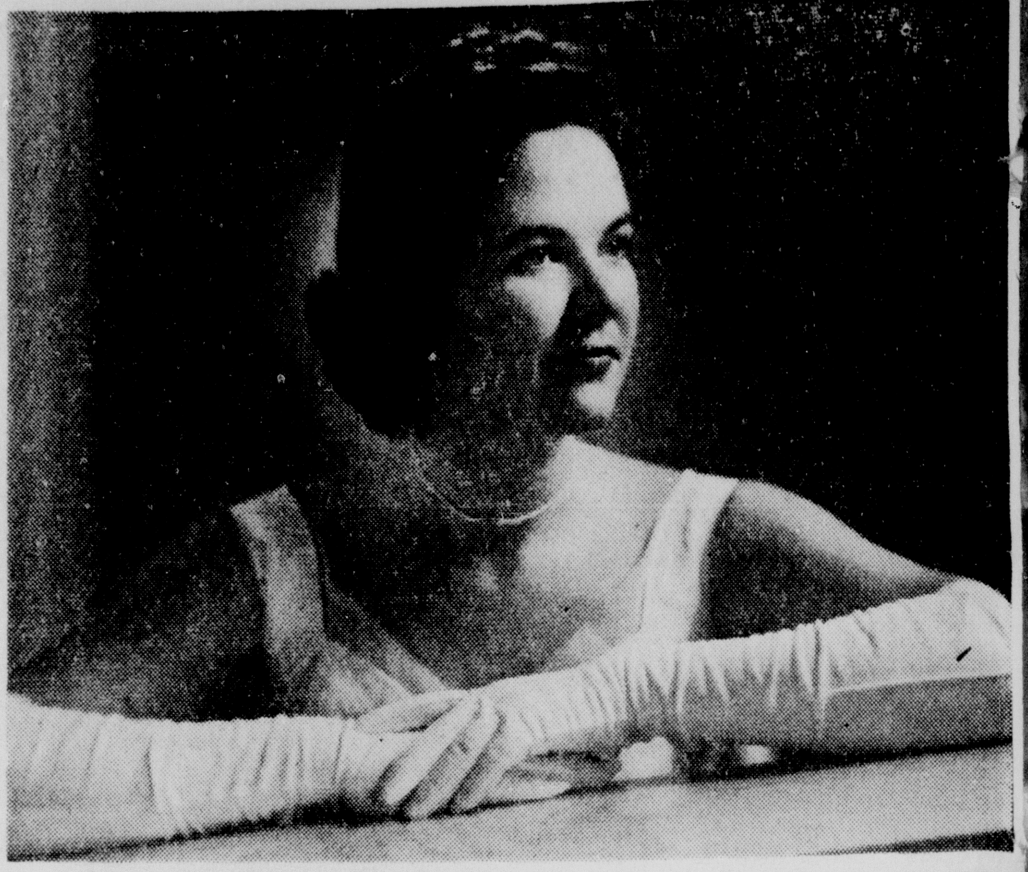

MISS JANE OVERTON WILLIAMS, daughter of Mr. and Mrs. Arthur Williams, is the newly elected Junior State President of the Louisiana Society of the Children of the American Revolution. Miss Williams has the distinction of being the first state officer from North Louisiana. She is a graduate of Neville High School and is now in her freshman year at Louisiana Polytechnic Institute, Ruston, where she is majoring in business administration.

Pierian Club Entertains With Annual Social

The annual social for the Perian Club of Oak Ridge was held on Wednesday at the LaCasa Tea Room in Monroe. The long table was beautifully decorated with a large low centerpiece of camellias and other spring flowers with single camellia blossoms placed at various places. Mrs. A. B. Carroll served as chairman of the event.

Guests were greeted as they entered by Mrs. McNorman McDuffie, president and Mrs. E. B. Smith, secretary and Mrs. J. S. Barr who will serve as president the coming year. Mrs. A. B. Conger gave the invocation.

Members of the Pierian Club present were Mesdames Sam Conger, Elmer McLendon, T. L. Smith, C. N. McDuffie, W. S. White, Roy Windsor, A. B. Carroll, J. W. Barham, C. E. Shepard, A. B. Conger, J. S. Barr, Norman McDuffie, E. B. Smith, J. C. Smith, R. E. Barham and Miss Queenie McDuffie.

Their guests included Mesdames Joe Cabuck, James McLendon, Will Rolfe and W. P. Smith, all members of the Caddoan Club of Oak Ridge and Mrs. H. McDaniel, Mrs. J. W. Brodnax and Miss Lucille Huffman of Oak Ridge, Mrs. J. S. Carter, Jr. and Mrs. Dan McDuff of Monroe, Mrs. Eva Smith of Dubach, Mrs. Earl Brimberry of Fairbanks and Miss Dorothy White of Mer Rouge.

Parties For Miss White And Her Fiance, Eugene McGlauflin Highlight Society In Mer Rouge

Mrs. Allen Behr entertained in her home in Mer Rouge honoring Miss Dorothy White, whose marriage to Eugene McGlauflin early in April, will be an outstanding social event.

Mrs. Behr, wearing an afternoon frock of black taffeta, received her guests in the living room, bright with bouquets of spring flowers, in shades of pink. She was assisted by her aunt, Miss Fanny Behr, and the bride-elect, who wore a pink tie-silk print with a gift corsage of matching camellias.

Centering the tea table in the dining room were pink tapers in low holders banked with clusters of shell pink azaleas. Mrs. Lucien G. Hughes and Mrs. Nelson Abel, Jr. of Monroe poured during the afternoon.

The guests from Mer Rouge included Mrs. Shelby White, mother of the honoree, Mrs. R. C. Windsor, Mrs. Charles G. White, Mrs. Gale Carter, Mrs. Warren S. White, Mrs. Jessye Graves, Mrs. E. M. Clark, and Mrs. G. A. Hume.

Also Mrs. Joe Rolfe White, of Bastrop and Miss Lucile Huffman of Oak Ridge.

DINNER PARTY

Mr. and Mrs. A. B. Cone, with Mr. and Mrs. Dan McDuff as cohosts, entertained in their home in Wilmot, Ark., with a dinner party honoring the engaged couple, on Saturday evening.

Arrangements of gold and white gladioli combined with clusters of narcissus created a festive air for the occasion, highlighted by Charades following dinner.

The party table in the dining room was centered with white gladioli narcissus and blue hyacinths. Blue tapers in branched candelabra burned at either side.

The guests driving to Wilmot with Miss White and Mr. McGlauflin, were her mother, Mrs. Shelby White, Mr. and Mrs. Warren S. White, Mr. and Mrs. Gale Carter, Mr. and Mrs. Charles G. White, Mr. and Mrs. John Davis McAdams, Dr. and Mrs. John Coats, Dr. James Ogden, Mr. and Mrs. R. C. Windsor, John Rolfe Windsor, and Dr. Thomas M. Higginbotham from Mer Rouge; Mr. and Mrs. Joe Rolfe White and Mrs. Martin Rodgers of Bastrop; and Mr. and Mrs. Rolph Wier and Allen Wier of Shreveport.

The guests from Wilmot included Mr. and Mrs. Norman Kirkwood, Mr. and Mrs. Richard Bradshaw, Mrs. I. A. Janes, Miss Rolfe Cone and Benton Cone.

Summer Vows Are Planned

FERRIDAY — Mr. and Mrs. W. H. Frank of Langford, Kansas have announced the engagement of their daughter, Miss Re[illegible] Frank to Presley Morris Connell. Mr. Connell is the son of Mrs. W. E. Talley of Vidalia.

The wedding will take place in early August at the First Baptist Church in Topeka, Kansas.

Miss Frank is a graduate of the Stormont-Vail School of Nursing and her fiance is a graduate of the Natchez High School and attended Mississippi College and Louisiana Tech at Ruston, and has spent the past four years on duty with the United States Air Force.

Thicken stewed tomatoes — they come in a can — with a little flour or cornstarch. Serve with green beans or as a sauce for meat loaf.

MISS MARY CATHERINE LEE

Miss Lee To Wed James Robinson

Of social interest today is the announcement of the engagement of Miss Mary Catherine Lee, daughter of Mr. and Mrs. James Lee, of Springfield, Ill. to A-3c James Paul Robinson, son of Mr. and Mrs. Percy Robinson, of Start.

The wedding will take place on April 20 at 6:30 p.m. in the Immanuel Lutheran Church, Riverton, Ill.

Miss Lee is the granddaughger of Mr. and Mrs. Harvey Smith and Mr. and Mrs. John M. Lee, both of Springfield. She is a graduate of Riverton High School.

Mr. Robinson is the grandson of Mr. Ben Wilkes and the late Mrs. Wilkes, of West Monroe and the late Mr. and Mrs. Levi Robinson, of Clarksburg, Miss.

He graduated from Start High School and is serving in the Air Corps in Springfield, Ill.

They have chosen Miss Virginia Graves, and Wallace B. Ray, both of Springfield, as attendants for their April wedding.

MRS. JOHN WESLEY SEBREN

Miss Arrant Is Bride Of John Wesley Sebren

In a quiet home ceremony at 8 O'clock last night, Miss Virginia Florene Arrant, daughter of Mr. and Mrs. L. V. Arrant of this city, became the bride of John Wesley Sebren, son of Mr. and Mrs. W. E. Sebren of Bastrop.

The double ring vows were performed by the bride's grandfather, the Rev. W. F. Kitchens, before an improvised altar decorated with white gladioli and mums, in the presence of relatives and close friends.

The bride's only attendant was her sister, Miss Lorene Arrant.

Serving the bridegroom as best man was Donald E. Sebren.

The bride is a graduate of Ouachita Parish High School.

Assisting with courtesies at the reception were Mrs. Helen Kitchens and Miss June Knight.

EXPENSIVE TASTE

A workman was awarded $160,000 damages after he testified he couldn't taste or smell his wife's cooking because of an accident.

"Souffle" is the word for a wonderful new, translucent ribbony straw material that all the milliners are using. Infinite are the ways in which they puff, twist, tuck, braid and weave this weightless synthetic braid.

Pocket Radio Can Be Used Even At Work

One of the big attractions of radio in this age of television is that it can be enjoyed anywhere, any time without causing undue distraction.

That has become especially true since the introduction of the portable radio which can be carried with no "strings" attached.

No larger than the popular paper - covered pocket books and weighing only a pound, the radio can be slipped into almost any pocket.

This radio is expected to be especially popular with commuters. It will operate on trains and planes and in large buildings where tube - type radios fade out.

Even persons working at noisy jobs can enjoy the radio, for it can be equipped with an earphone. Thus, a carpenter can continue to listen while pounding nails or sawing.

Miss Montgomery Is Married To King Belser Treischman In Late Afternoon Ceremony

TALLULAH—In a beautiful and impressive wedding at Trinity Episcopal Church here on Saturday afternoon Miss Flora Evelyn Montgomery was married to King Belser Trieschman, with the Rev. William S. Spilman officiating. Their parents are Mrs. Thomas Hugh Montgomery of Tallulah and Mrs. McFarland Long and the late William Frederick Trieschman, of Lake Providence.

White tulips and stock decorated the altar and spirea and white cathedral candles in floor candelabra within the chancel added to the beauty of the marriage scene. A single candle in a cluster of white flowers was placed in each window

Preceding the ceremony Mrs. J. C. Sherwin played appropriate organ music and accompanied Russell Sprague who sang "O Perfect Love."

Mrs. John Watts of New Orleans, matron of honor, and the bridesmaids, Mrs. Theodore McCoy of Houston, Tex. and Miss Judy Kell wore identical patio length dresses of nile green chrystalette with scooped necklines and short sleeves. Chaplets of green leaves with matching veils were worn on their heads and they carried bouquets of yellow roses and sprays of miniature ivy.

The bride, escorted to the altar by her father, was lovely in the quaintly beautiful bridal gown worn by her great aunt at her wedding forty-five years ago. The sheath dress of white batiste trimmed with tiny tucks and Valenciennes lace had long sleeves and high neck. A cummerbund of white taffeta was tied in the back with bustle effect. Her veil of Viennese lace fell from a lace cap and she carried a shower bouquet of lilies of the valley and florets of stock centered with a yellow throated orchid on a prayer book. Her only ornament was gold necklace with a cross set with pearls, a gift of the groom.

Wayne Trieschman, of Lake Providence, served his brother as best man and the groomsmen were William Trieschman, of San Antonio, Tex., Lt. (j.g.) George Trieschman of Pensacola, Fla., Thomas Hugh Montgomery, of Sewanee, Tenn., Ransdell Cox, of New York City and Joe Titone, of Lake Providence.

Mrs. Montgomery chose for her daughter's wedding a sheath dress of pale yellow organza which she wore with an orchid corsage. The bridegroom's mother was wearing a dress of blue lace and she, too, wore an orchid.

Mr. and Mrs. Montgomery entertained with a reception at the Tallulah Country Club which was beautifully decorated with bouquets of spring flowers, iris, forsythia, spirea and yellow and white candles.

Receiving with the bride and groom, their mothers and the bride's attendants were her grandmother, Mrs. Flora Bowers.

Miss Margaret Webb served the prettily embossed wedding cake and alternating at the punch service on the two tables were Miss Frances Baxter, Miss Betty Deloney, Mrs. Joe Mott of Oak Ride and Miss Mary Grabner of New Orleans. Tea girls were Miss Peggy Webb, Miss Jane Sevier, Miss Beverly Mitchell, Miss Lee Craig, Misses Dorothy and Sherrill Sevier, Miss Jean Linnehan of Beaumont, Tex. and Miss Geanele White of Lake Charles. Presiding at the bride's book were Miss Marcia Lynn Mitchell and Miss Dianne Webb. Others who assisted at the reception were Mrs. William Yerger, Mrs. Will Adams, Mrs. J. Field Montgomery, Mrs. Grady Wyly, Miss Cornelia Kell, Mrs. Jimmy Garrett and Miss Alma Maxwell of Baton Rouge.

When the couple left for their trip to Florida and Nassau Mrs. Trieschman was wearing a navy silk shantung suit with matching shoes and bag and a white hat, and the orchid from her bridal bouquet. On their return they will reside in Lake Providence where Mr. Trieschman is in the lumber business.

Among the out of town guests were Mrs. Elizabeth Perkins, Miss Avis Renick, Miss Mary Grabner of New Orleans, Mr. and Mrs. Stanley Coad, Miss Ann Coad, Mrs. David Evans, Mr. and Mrs. David Evans, Jr., Mrs. John Evans of Baton Rouge, Mrs. Dudley White, Mr. and Mrs. Campbell Mize of Jackson, Miss., Mrs. Frank Montgomery of Goldonna, La., Judge and Mrs. E. L. Gladney of Bastrop, Miss Irma Robinson of Shreveport, Mr. and Mrs. Phillip Watson and Phillip Watson, Jr., of St. Joseph, Mrs. Evelyn Mitchell of Transylvania, La., Mrs. Charles Wyly of Delhi, Mrs. William Trieschman of San Antonio and a number of relatives and friends from Lake Providence.

Dr. M. Bretz To Give Organ Recital Here

RUSTON — Dr. Marshall Bretz, professor of music at Louisiana Tech, will give organ recitals in El Dorado, Ark., on March 29 and in Monroe on May 10.

In the recital in El Dorado, to be presented at the First Methodist church, Dr. Bretz will play compositions by Walther, Telemann, Messiaen, and Dupre.

Dr. Bretz will present an all Bach program before the Musical Coterie Club of Monroe on May 10. This program will be given in the Grace Episcopal Church.

The Palace

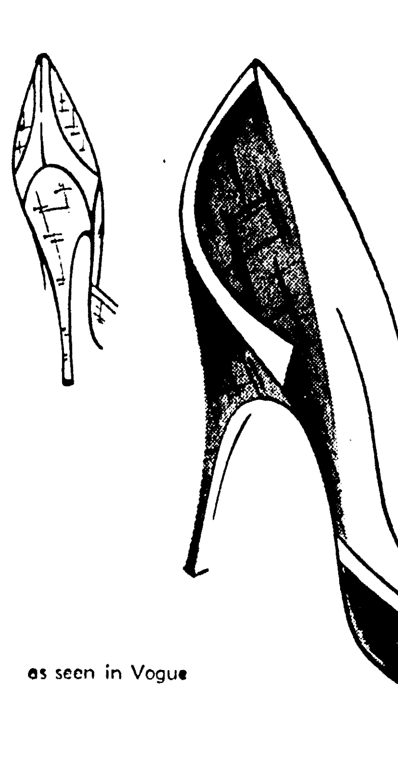

as seen in Vogue

Zippy . . . that white on shantung look

If you're the girl who likes a shoe with fashion snap to it . . . . you'll love this silken lightness . . . . count on it for spectator requirements, elegant occasions too. In brown or black. Shoe salon . . . street floor.

10.95

The Palace

Billowing fashions for graduation

To wear with delight on that important day! Graduating with honors . . . . you in tender tone organdies . . . . nylon tulle . . . embroidered nylon tulle . . . . in floor length graduation dresses in all white. With fitted bodices, full bouffant skirts and tiered skirts with eyelet embroidery. Sizes 5-14. $39.95 up Fashions . . . . second floor.

Capture Spring in your LEWIS Handbag 10.95

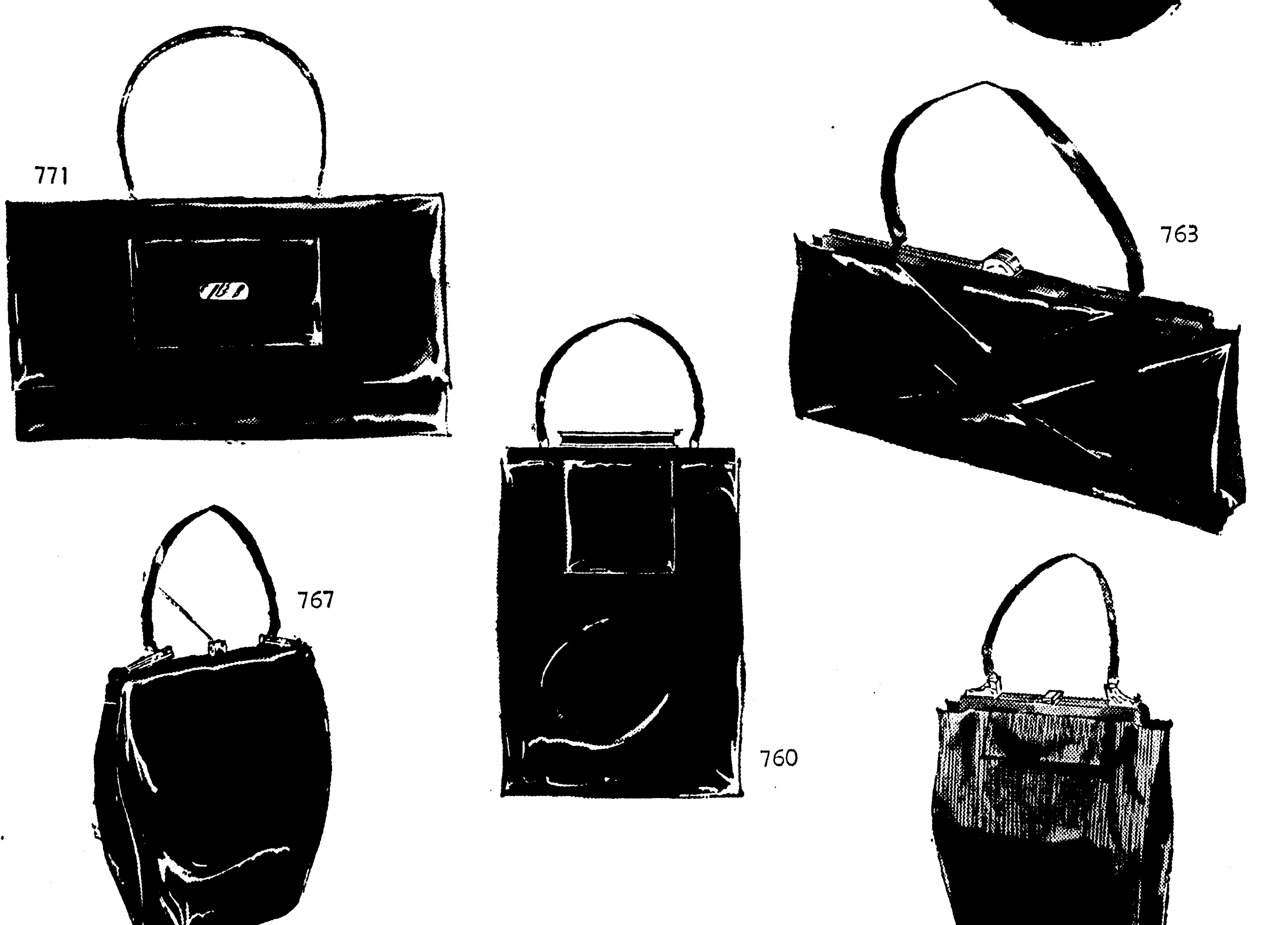

Values to $18.50! New excitement . . . the enchantment of variety after a bleak winter! Hold it all in your hand . . . in the captivating shape of a Lewis handbag! The best spring has to offer, in sparkling patent, in black, brown, and navy; in crush patent, in black only; in brilliant faille, in black, brown, and navy; and glittering straw in a jubilee of spring colors. All with gold trim and precious satin interiors

The Palace

MISS MARY CATHERINE LEE

Miss Lee To Wed James Robinson

Of social interest today is the announcement of the engagement of Miss Mary Catherine Lee, daughter of Mr. and Mrs. James Lee, of Springfield, Ill. to A-3c James Paul Robinson, son of Mr. and Mrs. Percy Robinson, of Start.

The wedding will take place on April 20 at 6:30 p.m. in the Immanuel Lutheran Church, Riverton, Ill.

Miss Lee is the granddaughger of Mr. and Mrs. Harvey Smith and Mr. and Mrs. John M. Lee, both of Springfield. She is a graduate of Riverton High School.

Mr. Robinson is the grandson of Mr. Ben Wilkes and the late Mrs. Wilkes, of West Monroe and the late Mr. and Mrs. Levi Robinson, of Clarksburg, Miss.

He graduated from Start High School and is serving in the Air Corps in Springfield, Ill.

They have chosen Miss Virginia Graves, and Wallace B. Ray, both of Springfield, as attendants for their April wedding.

MRS. JOHN WESLEY SEBREN

Miss Arrant Is Bride Of John Wesley Sebren

In a quiet home ceremony at 8 O'clock last night, Miss Virginia Florene Arrant, daughter of Mr. and Mrs. L. V. Arrant of this city, became the bride of John Wesley Sebren, son of Mr. and Mrs. W. E. Sebren of Bastrop.

The double ring vows were performed by the bride's grandfather, the Rev. W. F. Kitchens, before an improvised altar decorated with white gladioli and mums, in the presence of relatives and close friends.

The bride's only attendant was her sister, Miss Lorene Arrant.

Serving the bridegroom as best man was Donald E. Sebren.

The bride is a graduate of Ouachita Parish High School.

Assisting with courtesies at the reception were Mrs. Helen Kitchens and Miss June Knight.

EXPENSIVE TASTE

A workman was awarded $150,000 damages after he testified he couldn't taste or smell his wife's cooking because of an accident.

"Souffle" is the word for a wonderful new, translucent ribbony straw material that all the milliners are using. Infinite are the ways in which they puff, twist, tuck, braid and weave this weightless synthetic braid.

Pocket Radio Can Be Used Even At Work

One of the big attractions of radio in this age of television is that it can be enjoyed anywhere, any time without causing undue distraction.

That has become especially true since the introduction of the portable radio which can be carried with no "strings" attached.

No larger than the popular paper - covered pocket books and weighing only a pound, the radio can be slipped into almost any pocket.

This radio is expected to be especially popular with commuters. It will operate on trains and planes and in large buildings where tube - type radios fade out.

Even persons working at noisy jobs can enjoy the radio, for it can be equipped with an earphone. Thus, a carpenter can continue to listen while pounding nails or sawing.

Miss Montgomery Is Married To King Belser Treischman In Late Afternoon Ceremony

TALLULAH—In a beautiful and impressive wedding at Trinity Episcopal Church here on Saturday afternoon Miss Flora Evelyn Montgomery was married to King Belser Trieschman, with the Rev. William S. Spilman officiating. Their parents are Mrs. Thomas Hugh Montgomery of Tallulah and Mrs. McFarland Long and the late William Frederick Trieschman, of Lake Providence.

White tulips and stock decorated the altar and spirea and white cathedral candles in floor candelabra within the chancel added to the beauty of the marriage scene. A single candle in a cluster of white flowers was placed in each window

Preceding the ceremony Mrs. J. C. Sherwin played appropriate organ music and accompanied Russell Sprague who sang "O Perfect Love."

Mrs. John Watts of New Orleans, matron of honor, and the bridesmaids, Mrs. Theodore McCoy of Houston, Tex. and Miss Judy Kell wore identical patio length dresses of nile green chrystalette with scooped necklines and short sleeves. Chaplets of green leaves with matching veils were worn on their heads and they carried bouquets of yellow roses and sprays of miniature ivy.

The bride, escorted to the altar by her father, was lovely in the quaintly beautiful bridal gown worn by her great aunt at her wedding forty-five years ago. The sheath dress of white batiste trimmed with tiny tucks and Valenciennes lace had long sleeves and high neck. A cummerbund of white taffeta was tied in the back with bustle effect. Her veil of Viennese lace fell from a lace cap and she carried a shower bouquet of lilies of the valley and florets of stock centered with a yellow throated orchid on a prayer book. Her only ornament was gold necklace with a cross set with pearls, a gift of the groom.

Wayne Trieschman, of Lake Providence, served his brother as best man and the groomsmen were William Trieschman, of San Antonio, Tex., Lt. (j.g.) George Trieschman of Pensacola, Fla., Thomas Hugh Montgomery, of Sewanee, Tenn., Ransdell Cox, of New York City and Joe Titone, of Lake Providence.

Mrs. Montgomery chose for her daughter's wedding a sheath dress of pale yellow organza which she wore with an orchid corsage. The bridegroom's mother was wearing a dress of blue lace and she, too, wore an orchid.

Mr. and Mrs. Montgomery entertained with a reception at the Tallulah Country Club which was beautifully decorated with bouquets of spring flowers, iris, forsythia, spirea and yellow and white candles.

Receiving with the bride and groom, their mothers and the bride's attendants were her grandmother, Mrs. Flora Bowers.

Miss Margaret Webb served the prettily embossed wedding cake and alternating at the punch service on the two tables were Miss Frances Baxter, Miss Betty Deloney, Mrs. Joe Mott of Oak Ride and Miss Mary Grabner of New Orleans. Tea girls were Miss Peggy Webb, Miss Jane Sevier, Miss Beverly Mitchell, Miss Lee Craig, Misses Dorothy and Sherrill Sevier, Miss Jean Linnehan of Beaumont, Tex. and Miss Geanele White of Lake Charles. Presiding at the bride's book were Miss Marcia Lynn Mitchell and Miss Dianne Webb. Others who assisted at the reception were Mrs. William Yerger, Mrs. Will Adams, Mrs. J. Field Montgomery, Mrs. Grady Wyly, Miss Cornelia Kell, Mrs. Jimmy Garrett and Miss Alma Maxwell of Baton Rouge.

When the couple left for their trip to Florida and Nassau Mrs. Trieschman was wearing a navy silk shantung suit with matching shoes and bag and a white hat, and the orchid from her bridal bouquet. On their return they will reside in Lake Providence where Mr. Trieschman is in the lumber business.

Among the out of town guests were Mrs. Elizabeth Perkins, Miss Avis Renick, Miss Mary Grabner of New Orleans, Mr. and Mrs. Stanley Coad, Miss Ann Coad, Mrs. David Evans, Mr. and Mrs. David Evans, Jr., Mrs. John Evans of Baton Rouge, Mrs. Dudley White, Mr. and Mrs. Campbell Mize of Jackson, Miss., Mrs. Frank Montgomery of Goldonna, La., Judge and Mrs. E. L. Gladney of Bastrop, Miss Irma Robinson of Shreveport, Mr. and Mrs. Phillip Watson and Phillip Watson, Jr., of St. Joseph, Mrs. Evelyn Mitchell of Transylvania, La., Mrs. Charles Wyly of Delhi, Mrs. William Trieschman of San Antonio and a number of relatives and friends from Lake Providence.

Dr. M. Bretz To Give Organ Recital Here

RUSTON — Dr. Marshall Bretz, professor of music at Louisiana Tech, will give organ recitals in El Dorado, Ark., on March 29 and in Monroe on May 10.

In the recital in El Dorado, to be presented at the First Methodist church, Dr. Bretz will play compositions by Walther, Telemann, Messiaen, and Dupre.

Dr. Bretz will present an all Bach program before the Musical Coterie Club of Monroe on May 10. This program will be given in the Grace Episcopal Church.

The Palace

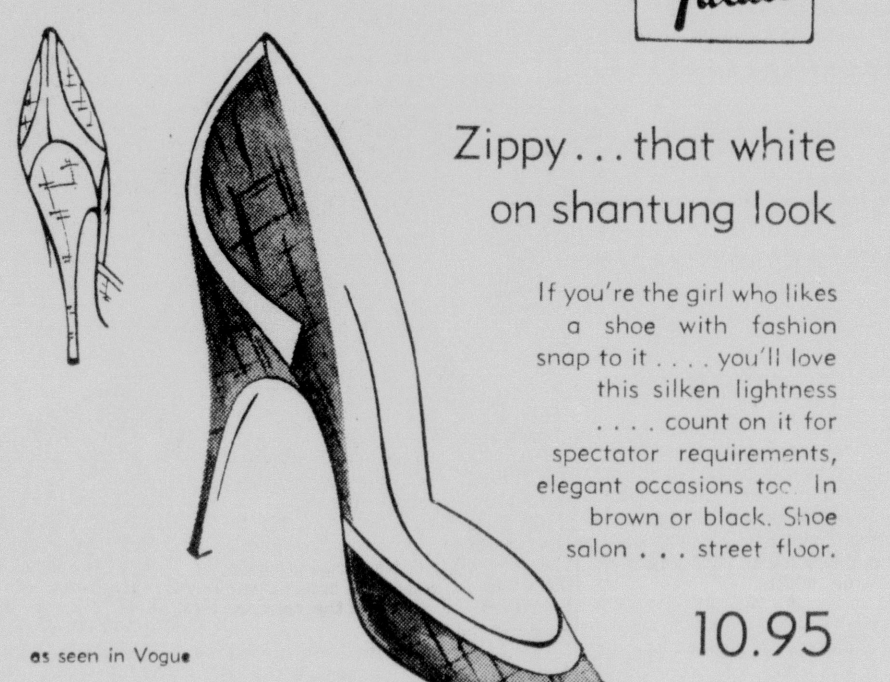

Zippy . . . that white on shantung look

If you're the girl who likes a shoe with fashion snap to it . . . . you'll love this silken lightness . . . . count on it for spectator requirements, elegant occasions too. In brown or black. Shoe salon . . . street floor.

as seen in Vogue

10.95

The Palace

Billowing fashions for graduation

To wear with delight on that important day! Graduating with honors . . . . you in tender tone organdies . . . . nylon tulle . . . embroidered nylon tulle . . . . in floor length graduation dresses in all white. With fitted bodices, full bouffant skirts and tiered skirts with eyelet embroidery. Sizes 5-14. $39.95 up Fashions . . . . second floor.

Capture Spring in your LEWIS Handbag 10.95

Values to $18.50! New excitement . . . the enchantment of variety after a bleak winter! Hold it all in your hand . . . in the captivating shape of a Lewis handbag! The best spring has to offer, in sparkling patent, in black, brown, and navy; in crush patent, in black only; in brilliant faille, in black, brown, and navy; and glittering straw in a jubilee of spring colors. All with gold trim and precious satin interiors

the Palace

Goren On Bridge

Both vulnerable. South deals.

NORTH
♠ J 7 6 5 2
♥ K 10 7
♦ A J 10
♣ K Q

WEST
♠ —
♥ 9 5 4 3
♦ 8 6 5 3
♣ J 10 9 6 4

EAST
♠ K 10 3
♥ J 8 2
♦ K Q 7
♣ 8 5 3 2

SOUTH
♠ A Q 9 8 4
♥ A Q 6
♦ 9 4 2
♣ A 7

The bidding:
South, 1 spade; West, Pass; North, 3 spades; East, Pass; South, 4 clubs; West, Pass; North, 4 diamonds; East, Pass; South, 4 hearts; West, Pass; North, 6 spades; East, Pass; South, Pass; West, Pass.

Opening lead: Jack of clubs.

Today's hand is offered as the student's delight. Combining the technique of the trump safety play, the strip and end play, and a problem in slam bidding, it tells three birds with but a stone.

If offered a preview of the combined holding, the prudent investor would be little inclued to embark upon a slam venture. This does not, however, cast a slur upon the bidding methods employed, for the players were victims of a most unfortunate duplication of values, with North's doubleton facing South's.

North, having 16 dummy points, made the direct game force of three spades. South made a mild slam try below the game level by showing the ace of clubs. North, having something to spare, willingly showed the ace of diamonds. South continued along his merry way by acknowledging the ace of hearts, with the option still available to quit at the game level. North then took it upon himself to contract for slam.

The jack of clubs was opened and taken in dummy. Tramps must be attacked. With only three outstanding, the finesse is superior to the play to drop the king, but the question arises as to the proper spade to lead from dummy.

In order to answer this question properly, declarer must ask himself, "What is it that I fear?" The answer will be, "Only that East has all three spades." In order to ascertain this fact in proper time, declarer leads the jack from dummy.

If East covers, South wins with the ace and learns that West is void. Picking up the trumps now becomes a simple matter, and declarer must turn his attention to the diamond suit in which he must arrange to lose but one trick even if East has both honors.

He crosses to the king of hearts and finesses against East's ten of spades, then draws the last trump. He then cashes the high hearts and the club, stripping both hands of those suits.

He then takes the diamond finesse of the ten, losing to East's queen. Regardless of the adverse distribution, declarer is now assured of his contract, for East finds it impossible to lead without losing a trick.

* * *

Hollywood's opinion on whether or not to go back to the Thirties is just as divided as the rest of ours. Joan Crawford says "Definitely not!" Instead, she has ordered Walter Florell's "little sinners" by the dozens — tiny, squarish berets made important with delicious back trimmings of ribbon, flowers and veilings. But Marlene Dietrich says "Why not?" Emme is making her new felt cloches and swaggers reminiscent of the hats she made famous before.

MRS. JERRY VON ANDREWS, is the former Miss Jerry Von Fletcher, daughter of Mr. and Mrs. Roy Fletcher, of Choudrant. The bridegroom is the son of Mr. and Mrs. Bud Andrews of Ruston. Mr. and Mrs. Andrews are making their home in Lake Charles where he is stationed with the Air Force.

MISS ALICE MINKO'S engagement to Walter Eugene Wilhite, Jr., son of the senior Wilhites of 2602 Jersey Avenue, West Monroe, has been announced by her parents, Mr. and Mrs. John Minko of Akron, Ohio. Their wedding will take place at Main Street Methodist Church in Akron, April 13, at 2 o'clock in the afternoon.

Featherweight white or pastel felt hats look right only when kept as fresh as when they first emerged from the tissue paper. To remove soil, rub very lightly over the surface of the felt with very fine (000) sandpaper. French chalk or a stick "spot eraser," rubbed in and later brushed out will remove grease spots.

D.A.R. Chapter Of Oak Grove Meets Tuesday

The William Carroll Chapter D. A.R. of Oak Grove met for the March meeting in the office of the West Carroll Health unit at 7 p.m. Tuesday night.

Mrs. E. D. Herr presided over the meeting with Mrs. B. J. Abney leading the opening hymn.

Mrs. Mary B. Thompson was chaplain and Miss Mary Alice Castleman led the pledge to the flag. Miss Gloria June Layton, who represented the chapter at the Goodcitizen Pilgrimage gave a report of her day in Baton Rouge. report of her day in Baton Rouge.

The program chairman, Mrs. R. L. May presented the program topic, "American Philosophy" which was given by Mrs. Gail K. Gay, and Mrs. Geraldine Byargeon.

Mrs. May gave a short review on Senator Bricker's tribute to the DAR and the National Defense news in Youth Training was given by Mrs. H. L. Monroe. The meeting closed with a benediction by Mrs. Thompson.

Thrill Her with a lovely Corsage
They are always warmly welcomed,
SARA'S FLOWER & GIFT SHOP
602 Jackson Dial 2-0295

Colorful Spring Flowers

As a contrast to dull, drab winter days, lovely spring arrangements heralds the change in seasons with bright lively colors.

Pure shades of spicy carnations blend with softer shades of gladiolus with iris, jonquils, daisies, roses, and pussy willow accents.

BOUQUTES . . . $3.50, $5.00, $7.50 & $10.00
FRESH FRAGRANT FLOWERS FOR EVERY OCCASION!

For CONGRATULATIONS or the SHUT-INS lovely spring bouquets in pastel shades $4, $5, $6, up

Mary's Flower Shop

Flowers-by-Wire EVERYWHERE
Phone 3-3494
Night 3-5486

ON TIME DELIVERY IS PART OF OUR FINE SERVICE!

Living Room Cooking Fun For Guests

Looking for party ideas? Try a living room "cookout" letting your guests prepare such fancy treats as Chinese eggs, crepes suzette, date - nut squares, or French pancakes on your electric grill. For a free copy of the recipe book containing these and dozens of other mouth - watering special party dishes, write to Recipe Book, 40th Floor, 221 N. LaSalle St., Chicago 1, Ill.

MISS MARY JOYCE FRENCH'S betrothal to Ellis R. Frost, son of Mrs. M. E. Frost of West Monroe, is announced today by her parents, Mr. and Mrs. W. E. French of Eros. The wedding will take place April 25 at 7 o'clock in the evening at the Clark Springs Baptist Church.

Montgomery Ward
124 N. 3RD PHONE 3-4530
STORE HOURS
9:00 A. M. TO 5:30 P. M. DAILY
9:00 A. M. TO 6:00 P. M. SATURDAY

Wards "21-jewel" automatic zig-zag portable does everything $260 machines do and much more

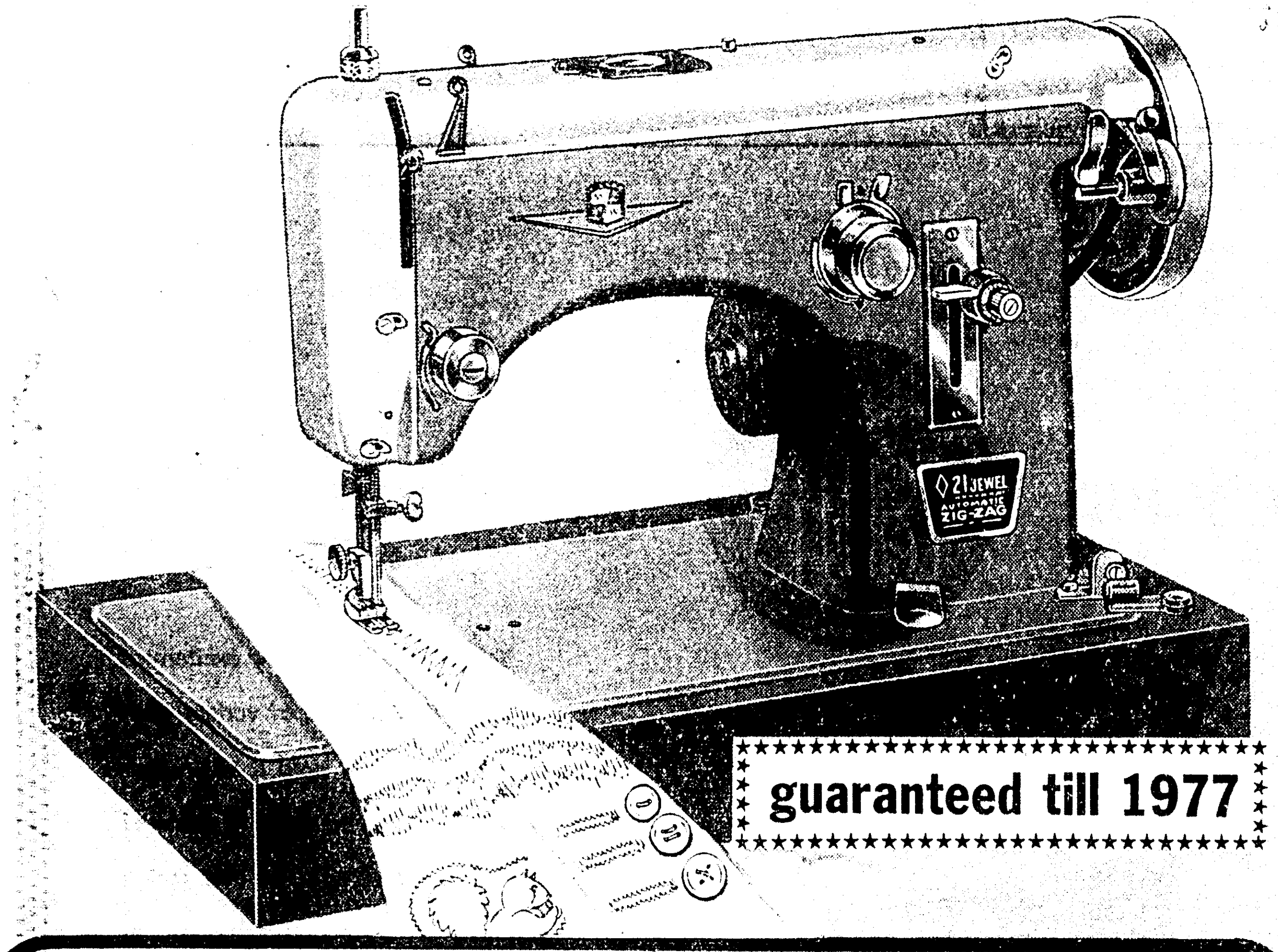

guaranteed till 1977

SALE 149.88

No dials to set! 21 magic jewels gives you thousands of different decorative stitches automatically. And only Wards 565-store buying power can give you such quality at this low price. The "21-jewel" sews forward and reverse with one needle or two—in one, two, or three colors at the same time. Mend, darn, applique, sew-on lace or buttons, embroider, make buttonholes, etc.—everything you do will have that "professional look." Automatic bobbin winder, drop feed, calibrated tension. Complete with Zig-Zag sewing accessories, sewing light.

ONLY $5 DOWN ON TERMS
come in or call Wards today for a free demonstration

Stylish, luggage-type blue and white carrying case—sturdy, attractive.

21 cams give thousands of stitches without touching the controls.

Twin needles make multi-colored decorative stitching fast, easy to do.

TRADE-IN MONTH at Durrett's IN MONROE
Durrett's will give you DOUBLE TRADE-IN VALUE on the purchase of NEW FURNITURE or APPLIANCES!
LET YOUR TRADE-IN BE THE DOWN PAYMENT!
Durrett's
105 ST. JOHN PH. 3-1306

Field's such pretty paraders.. Easter coats

to wear anywhere, anytime over everything for Spring . . .

fully lined rayon faille dusters by Ricamor

Tuxedo style with tab detail on sleeves and neckline. Fully contrasting taffeta lined. Accented with rhinestone buttons. Black or navy in sizes 6 to 16.

Special Purchase!

usually Sell for 27.98 specially priced— 19.98

Full and free-flowing . . . yet, almost stark in its simplicity . . . the water repellent rayon faille coat . . . is marvelously spot and stain resistant. . . . and so versatile in its adaptability for morning, noon and evening wear New in every detail.

In Regular And Tall Lengths

Full sweep coat with empire yoke effect giving much back interest. Rhinestone buttons on collar, new push-up sleeves. So new . . so smart in navy or black. Sizes 6 to 18.

Field's MONROE LA

Mail & Phone Orders Filled—Phone 2-4405

Goren On Bridge

Both vulnerable. South deals.

NORTH
♠ J 7 6 5 2
♥ K 10 7
♦ A J 10
♣ K Q

WEST
♠ —
♥ 9 5 4 3
♦ 8 6 5 3
♣ J 10 9 6 4

EAST
♠ K 10 3
♥ J 8 2
♦ K Q 7
♣ 8 5 3 2

SOUTH
♠ A Q 9 8 4
♥ A Q 6
♦ 9 4 2
♣ A 7

The bidding:
South, 1 spade; West, Pass;
North, 3 spades; East, Pass.
South, 4 clubs; West, Pass;
North, 4 diamonds; East, Pass.
South, 4 hearts; West, Pass;
North, 6 spades; East, Pass.
South, Pass; West, Pass

Opening lead: Jack of clubs.

Today's hand is offered as the student's delight. Combining the technique of the trump safety play, the strip and end play, and a problem in slam bidding, it fells three birds with but a stone.

If offered a preview of the combined holding, the prudent investor would be little inclued to embark upon a slam venture. This does not, however, cast a slur upon the bidding methods employed, for the players were victims of a most unfortunate duplication of values, with North's doubleton facing South's.

North, having 16 dummy points, made the direct game force of three spades. South made a mild slam try below the game level by showing the ace of clubs. North, having something to spare, willingly showed the ace of diamonds. South continued along his merry way by acknowledging the ace of hearts, with the option still available to quit at the game level. North then took it upon himself to contract for slam.

The jack of clubs was opened and taken in dummy. Trumps must be attacked. With only three outstanding, the finesse is superior to the play to drop the king, but the question arises as to the proper spade to lead from dummy.

In order to answer this question properly, declarer must ask himself, "What is it that I fear?" The answer will be, "Only that East has all three spades." In order to ascertain this fact in proper time, declarer leads the jack from dummy.

If East covers, South wins with the ace and learns that West is void. Picking up the trumps now becomes a simple matter, and declarer must turn his attention to the diamond suit in which he must arrange to lose but one trick even if East has both honors.

He crosses to the king of hearts and finesses against East's ten of spades, then draws the last trump. He then cashes the high hearts and the club, stripping both hands of those suits.

He then takes the diamond finesse of the ten, losing to East's queen. Regardless of the adverse distribution, declarer is now assured of his contract, for East finds it impossible to lead without losing a trick.

* * *

Hollywood's opinion on whether or not to go back to the Thirties is just as divided as the rest of ours. Joan Crawford says "Definitely not" Instead, she has ordered Walter Florell's "little sinners" by the dozens — tiny, squarish berets made important with delicious back trimmings of ribbon, flowers and veilings. But Marlene Dietrich says "Why not?" Emme is making her new felt cloches and swaggers reminiscent of the hats she made famous before.

MRS. JERRY VON ANDREWS, is the former Miss Jerry Von Fletcher, daughter of Mr. and Mrs. Roy Fletcher, of Choudrant. The bridegroom is the son of Mr. and Mrs. Bud Andrews of Ruston. Mr. and Mrs. Andrews are making their home in Lake Charles where he is stationed with the Air Force.

MISS ALICE MINKO'S engagement to Walter Eugene Wilhite, Jr., son of the senior Wilhites of 2602 Jersey Avenue, West Monroe, has been announced by her parents, Mr. and Mrs. John Minko of Akron, Ohio. Their wedding will take place at Main Street Methodist Church in Akron, April 13, at 2 o'clock in the afternoon.

Featherweight white or pastel felt hats look right only when kept as fresh as when they first emerged from the tissue paper. To remove soil, rub very lightly over the surface of the felt with very fine (000) sandpaper. French chalk or a stick "spot eraser," rubbed in and later brushed out will remove grease spots.

D.A.R. Chapter Of Oak Grove Meets Tuesday

The William Carroll Chapter D. A.R. of Oak Grove met for the March meeting in the office of the West Carroll Health unit at 7 p.m. Tuesday night.

Mrs. E. D. Herr presided over the meeting with Mrs. B. J. Abney leading the opening hymn.

Mrs. Mary B. Thompson was chaplain and Miss Mary Alice Castleman led the pledge to the flag. Miss Gloria June Layton, who represented the chapter at the Goodcitizen Pilgrimage gave a report of her day in Baton Rouge. report of her day in Baton Rouge.

The program chairman, Mrs. R. L. May presented the program topic, "American Philosophy" which was given by Mrs. Gail K. Gay, and Mrs. Geraldine Byargeon.

Mrs. May gave a short review on Senator Bricker's tribute to the DAR and the National Defense news in Youth Training was given by Mrs. H. L. Monroe. The meeting closed with a benediction by Mrs. Thompson.

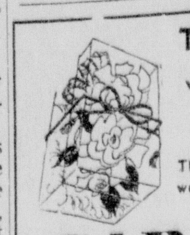
Thrill Her
with a lovely
Corsage
They are always warmly welcomed,
SARA'S
FLOWER & GIFT SHOP
602 Jackson Dial 2-0295

Colorful Spring Flowers

As a contrast to dull, drab winter days, lovely spring arrangements heralds the change in seasons with bright lively colors.

Pure shades of spicy carnations blend with softer shades of gladiolus with iris, jonquils, daisies, roses, and pussy willow accents.

BOUQUTES . . . $3.50, $5.00, $7.50 & $10.00
FRESH FRAGRANT FLOWERS FOR EVERY OCCASION!

For CONGRATULATIONS or the SHUT-INS . . . lovely spring bouquets in pastel shades $4, $5, $6, up

Mary's Flower Shop

Flowers-by-Wire EVERYWHERE
Phone 3-3494
Night 3-5486

ON TIME DELIVERY IS PART OF OUR FINE SERVICE!

Living Room Cooking Fun For Guests

Looking for party ideas? Try a living room "cookout" letting your guests prepare such fancy treats as Chinese eggs, crepes suzette, date - nut squares, or French pancakes on your electric grill. For a free copy of the recipe book containing these and dozens of other mouth - watering special party dishes, write to Recipe Book, 40th Floor, 221 N. LaSalle St., Chicago 1, Ill.

MISS MARY JOYCE FRENCH'S betrothal to Ellis R. Frost, son of Mrs. M. E. Frost of West Monroe, is announced today by her parents, Mr. and Mrs. W. E. French of Eros. The wedding will take place April 25 at 7 o'clock in the evening at the Clark Springs Baptist Church.

Montgomery Ward
124 N. 3RD PHONE 3-4530
STORE HOURS
9:00 A. M. TO 5:30 P. M. DAILY
9:00 A. M. TO 6:00 P. M. SATURDAY

Wards "21-jewel" automatic zig-zag portable does everything $260 machines do and much more

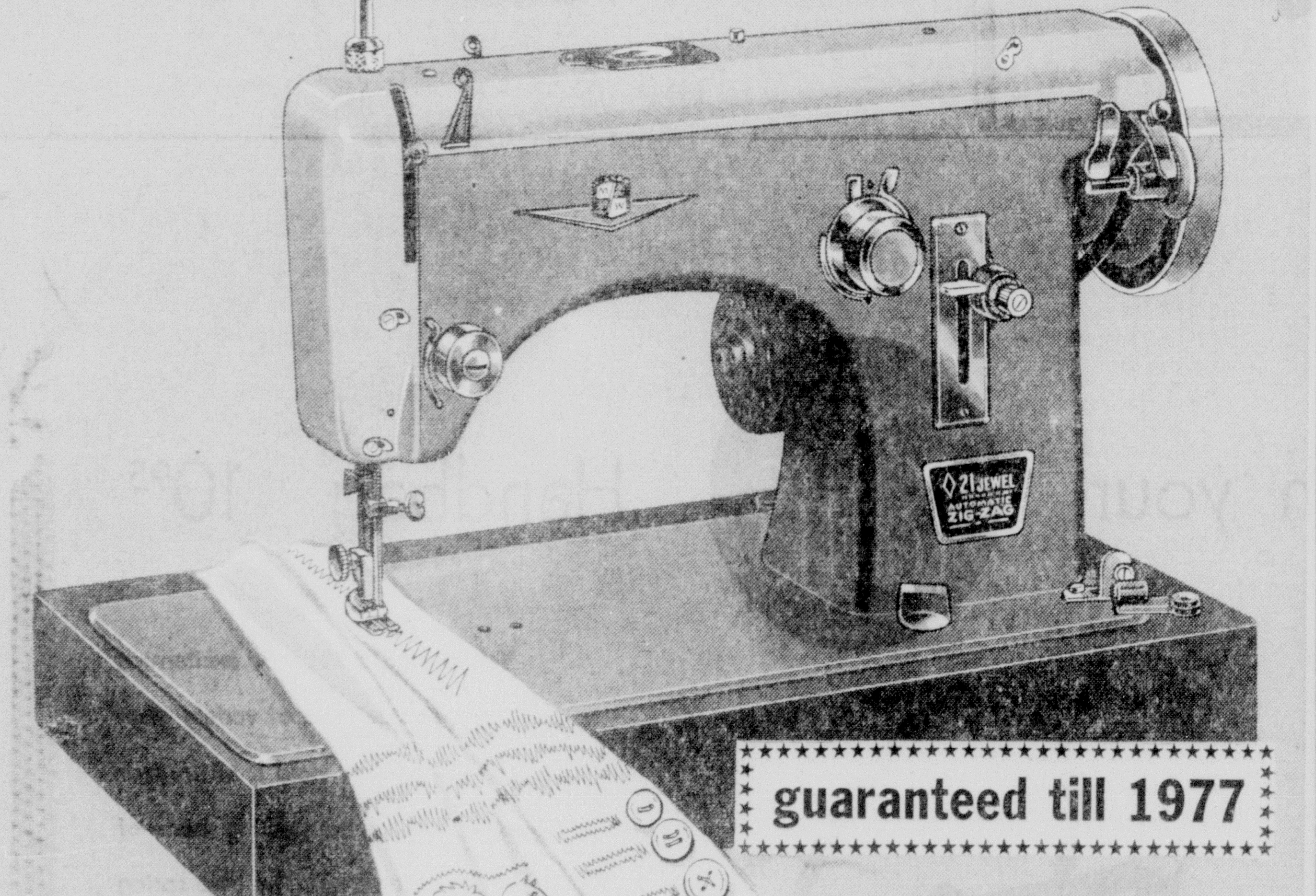

guaranteed till 1977

SALE 149.88

No dials to set! 21 magic jewels gives you thousands of different decorative stitches automatically. And only Wards 565-store buying power can give you such quality at this low price. The "21-jewel" sews forward and reverse with one needle or two—in one, two, or three colors at the same time. Mend, darn, applique, sew-on lace or buttons, embroider, make buttonholes, etc.—everything you do will have that "professional look." Automatic bobbin winder, drop feed, calibrated tension. Complete with Zig-Zag sewing accessories, sewing light.

ONLY $5 DOWN ON TERMS
come in or call Wards today for a free demonstration

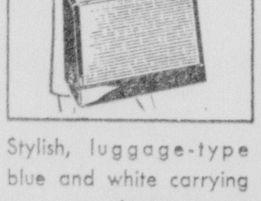
Stylish, luggage-type blue and white carrying case—sturdy, attractive.

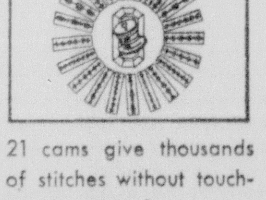
21 cams give thousands of stitches without touching the controls.

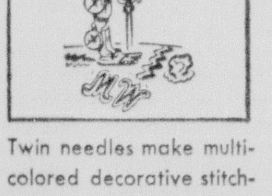
Twin needles make multi-colored decorative stitching fast, easy to do.

TRADE-IN MONTH
at
Durrett's
IN MONROE
Durrett's will give you
DOUBLE TRADE-IN VALUE
on the purchase of
NEW FURNITURE or APPLIANCES!
LET YOUR TRADE-IN BE THE DOWN PAYMENT!
Durrett's
105 ST. JOHN PH. 3-1306

Field's
such pretty paraders..
Easter coats

to wear anywhere, anytime over everything for Spring . . .

fully lined rayon faille dusters
by Ricamor

Tuxedo style with tab detail on sleeves and neckline. Fully contrasting taffeta lined. Accented with rhinestone buttons. Black or navy in sizes 6 to 16.

Special Purchase!

usually Sell for 27.98 specially priced— 19.98

Full and free-flowing . . . yet, almost stark in its simplicity . . . the water repellent rayon faille coat . . . is marvelously spot and stain resistant, . . . and so versatile in its adaptability for morning, noon and evening wear New in every detail.

In Regular And Tall Lengths

Full sweep coat with empire yoke effect giving much back interest. Rhinestone buttons on collar, new push-up sleeves. So new . . so smart in navy or black. Sizes 6 to 18.

Field's
MONROE LA

Mail & Phone Orders Filled—Phone 2-4405

Chapel Rites Unites Couple

FERRIDAY — The marriage of Mrs. Henrietta Hall of Covina, California, formerly of Ferriday, to Thomas D. Hill of Los Angeles, was solemnized with a double ring ceremony on February 19th at the Little White Chapel at Las Vegas, Nevada.

Present were the mother of the bride, Mrs. Ollie Holmes, and her brother-in-law and sister, Mr. and Mrs. Webb Holmes.

LILLIAN Says:

"Have you tasted my favorite home-made cookies? If not, why don't you plan to pay me a visit soon and have coffee or a coke and cookies. And if you have visited me before—come back as many times as you like. You're always welcome."

Chas. L. Lewis, Hollywood, Cali

Lovely Cotton JACKET

This lovely creation by Chas. L. Lewis of Hollywood, Calif. is red with black and white rick rack trim around pockets and neck. Can be worn with skirt, shorts or pedal pushers.

$5.95

OTHER "TOPS" FROM $2.98 TO $8.95

Elias & Sons

422 DeSiard St.

"Monroe's Largest and Most Complete Maternity Wear and Infants Wear Dept."

AMONG THE MODELS for the "Children's Easter Parade" to be presented Friday evening at 7:30 p.m. in the West Monroe High School auditorium by the Cultura Book Club will be Martha Gail Reed, daughter of Mr. and Mrs. Ralph Reed, who will wear this Easter frock of organdy and lace with a crisp bonnet of starched lace topped with a tiny bouquet of spring blossoms. With her is Jack Beasley, son of Mr. and Mrs. Nelson Beasley, in the latest fashions for the real young man.

LEADING THE EASTER PARADE for the Cerebral Palsy benefit show of children's fashions will be Jan Hamm, daughter of Mr. and Mrs. Earl Hamm, Allegra Anne Nevils, daughter of Mr. and Mrs. Dan Nevils, Judy Nelson, daughter of Mr. and Mrs. Billy Nelson, Alano Oxford, daughter of Mr. and Mrs. Charles Oxford, and Skipper Hardin, the son of Mr. and Mrs. Gene Hardin.

Engagement Is Announced

DODSON — Of interest today is the announcement of the engagement and approaching marriage of Miss Faye Stewart, daughter of Mr. and Mrs. V. T. Davis, former residents of Dodson currently of Hobbs, N. M.

Miss Stewart made her home in Dodson with her grandmother, Mrs. Etta Stewart, until her graduation from the Dodson High School in 1955.

HOW CHRISTIAN SCIENCE HEALS

A TV Series for everyone

EVERY SUNDAY 12:45 PM

KNOE Channel 8

Berry Schools Help Southerners

By MARY PRIME

United Press Staff Correspondent

NEW YORK (UP) — Some 15,000 boys and girls from the backwoods of the South have risen from poverty and ignorance to a life of opportunity because one woman believed in miracles.

That woman was Martha Berry, founder of the Berry Schools in Rome, Ga. Miss Berry started teaching the mountain youngsters of Georgia in a log cabin Sunday School when she was a young woman. In less than 50 years, she built the school into one of the world's most unusual institutions.

The Berry Schools take rural southern youngsters who cannot afford to pay tuition. Some 900 students from 14 states work on the school's farms and forests two days a week and attend classes four days.

BIG MOVE

IS NOW COMPLETED

WILLIAMS PORTRAIT STUDIO

Formerly Located at 3215 Louisville Ave.

HAS RECENTLY MOVED TO 3404 DESIARD

Two Blocks East of Intersection

SEE OUR DISPLAY OF LIFETIME PORTRAITS

Thanks "FLASH" WILLIAMS

Musical Minks Give All For Iowa Culture

SIOUX CITY, Iowa (AP) — In most places, minks bring thoughts of expensive coats but here in Sioux City is "mink for music."

The Sioux City Symphony Foundation is the owner of a mink ranch which its donors, Mr. and Mrs. A. B. De Haan, valued at $250,000 at the time the gift was announced.

The curious alliance of mink and music began in January, 1954 when Mr. and Mrs. De Haan donated $5,000 to the foundation.

Less than a year later they donated mink pelts which the foundation sold for $22,500.

Then, in late 1955, the De Haans announced the gift to the foundation of their 8,000-pen mink ranch.

SEE MAP OF TENTATIVE HIGHWAY

Route thru Monroe and West Monroe in our window

HUNT STUDIO

402 N. 6th Phone 3-1036

West Monroe, La.

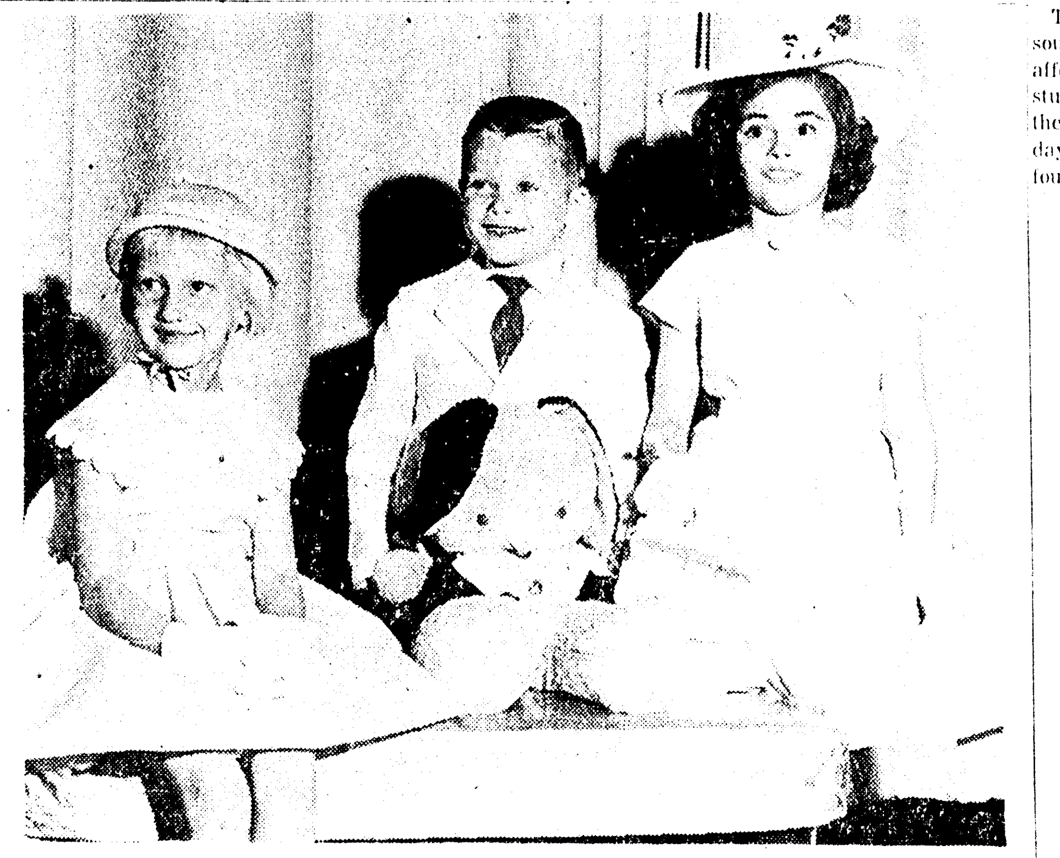

FASHIONS in pastel polished cottons with becoming spring bonnets—the newest for Sunday School or a birthday party will be featured by Debra Albritton, young daughter of Mr. and Mrs. Clyde E. Albritton and Linda Silmen, the daughter of Mr. and Mrs. Walter Silmon of West Monroe. Johnny Nelson, young son of Mr. and Mrs. Billy Nelson will show the correct sport outfit for Easter morning.

Bella Scherck Davidson's-WOMAN'S SHOP

a wonderful opportunity to SUIT yourself for Easter ... at terrific savings

sale of Spring suits

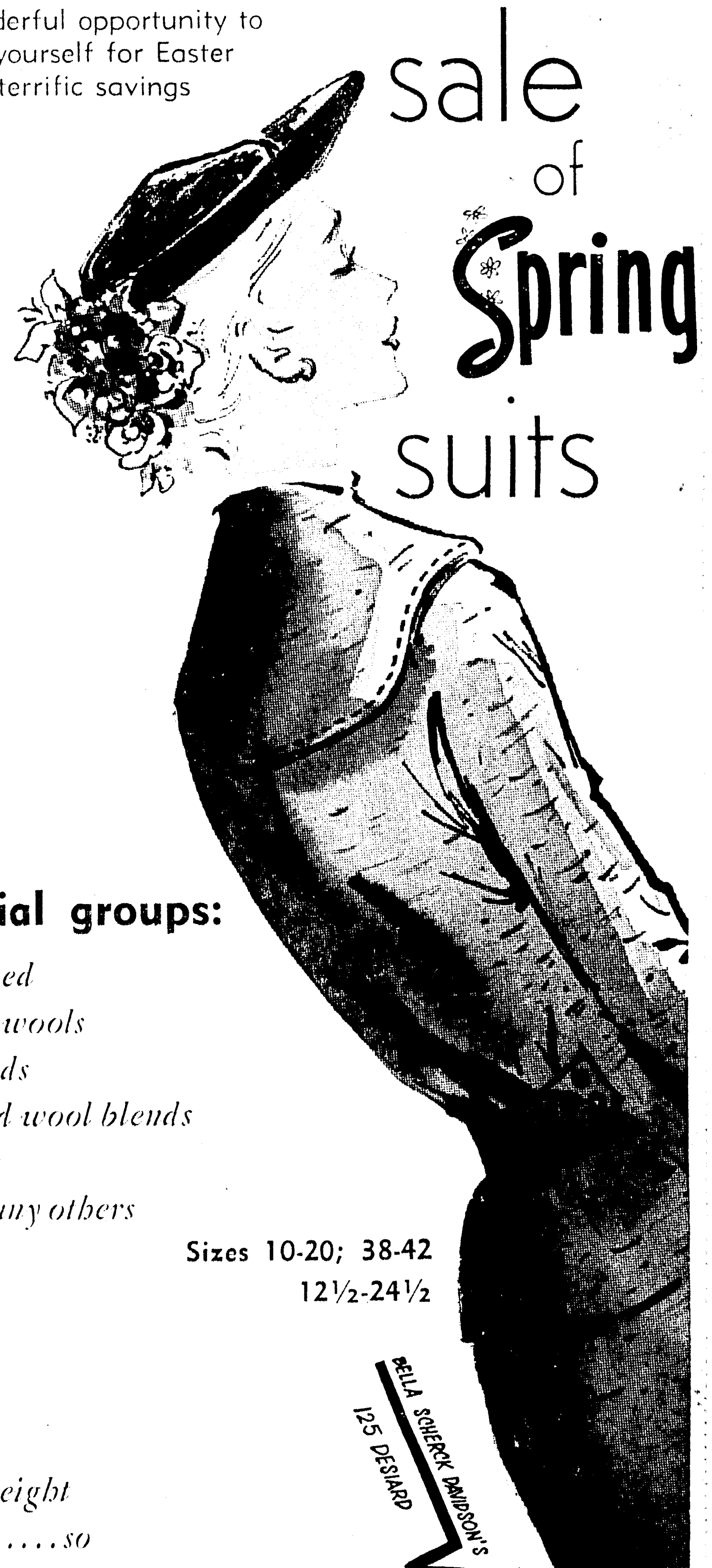

Special groups:

imported
spring wools
worsteds
silk and wool blends
tweeds
and many others

Sizes 10-20; 38-42 12½-24½

all the finest lightweight fabrics .... so suitable for Louisiana weather!

were	now
125.	99.95
110.	89.95
89.95	69.95
69.95	49.95

FAMOUS DESIGNERS' DRESSMAKER ORIGINALS

YOUR OPPORTUNITY TO SAVE $14.02

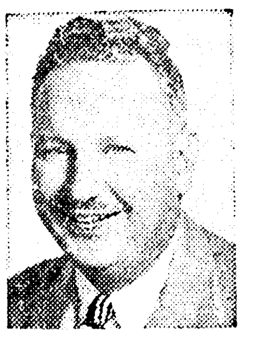

UNCLE LARRY 1906-1956

• PRESENT THIS AD AT OUR STUDIO •

LOVELY 11x14 SILVERTONE PORTRAIT

(REG. $15.00 VALUE) ONLY **98c**

YOUR CHILD IS A PICTURE! HAVE THE PORTAIT MADE NOW FOR EASTER

OFFER GOOD THRU APRIL 2ND

- NO APPOINTMENT NECESSARY
- NO EXTRA CHARGE FOR DRAPES
- CHOICE OF PROOFS

Only One Special Per Person Each Six Months Unless Additional Portraits Ordered

501 BERNHARDT BUILDING — Larry Robinson 'YOUR PHOTOGRAPHER' — 501 BERNHARDT BUILDING

EMILY POST

Mother Asks Procedure Regarding Presents When Marriage Annulled

QUESTION: When a marriage is in the process of being annulled, what is the proper procedure regarding accepted and acknowledged wedding presents? This is a painful and embarrassing position to be placed in and I would certainly appreciate your help in handling this situation.

Mrs. Post: Strictly speaking, the wedding presents are yours to keep. Presents are sent back only in cases where the marriage does not take place. However, if you parted almost immediately, I think it would be no more than fair to return all presents of value, especially those sent by his family and friends.

Question: When my husband and I go out for the evening and have a baby sitter come in to stay with the children, it is necessary for my husband to drive her home at the end of the evening? I don't think it is, but a friend of mine tells me that her husband always drives their sitter home and that it is wrong to let her go home alone. I would very much appreciate hearing from you about this.

Mrs. Post: It would depend upon where she lives and how late you keep her. If you return home fairly early she can go home by herself. But if it is late at night, your husband should see her safely home.

Question: In a discussion the other evening the subject of drinking toasts came up. One of the individuals insisted that it is improper to drink a toast to anyone in anything but an alcoholic beverage. He was immediately pounced upon by several teetotalers who said that it was equally proper to drink a toast in a nonalcoholic beverage. Will you please settle this difference of opinion for us?

Mrs. Post: Although usually drunk in a stronger beverage, there is certainly no impropriety in drinking a toast in a beverage that is nonalcoholic.

Question: My wife and I disagree about the sending of wedding presents. She claims that an invitation to a wedding reception, whether accepted or declined, calls for a wedding present. I say that a wedding present is sent only when the invitation is accepted. Will you please set us straight on this?

Mrs. Post: Neither of you are quite right. In other words, an invitation does not call for a present unless you know the bride or the groom, or their families, very well, in which case you would send a present whether or not you go to the wedding.

Question: Will you please tell me if it is proper for those in mourning to wear earrings or any other jewelry at the wake and funeral?

Mrs. Post: Very plain earrings may be worn by those who have always worn them. Other utility jewelry such as a watch or a brooch which holds a dress together, or a ring that has never been taken off also would be proper.

Question: My husband and I recently spent a week end at a friend's house. As I didn't have an extra pair of stockings with me, I washed the pair I had on before going to bed and hung them in the bathroom to dry. The next morning my friend passed a remark about the stockings hanging in the bathroom and I wondered if there was anything wrong in my doing this?

Mrs. Post: If it was not a bathroom for your use alone, you should have brought the stockings into your bedroom to dry, and not left anything of yours in a bathroom you shared with others.

Some cooks like to sprinkle a little sugar over pieces of chicken to be broiled.

SAVE $2.00

Magnalite by wagner

GOURMET PAN

REG $7.95

5.95 5 utensils in 1

A French inspiration. Magnesium alloy. Tenderizes, browns, and fries perfectly. Use in oven or atop range. Control-flo pouring lips strain as you pour.

SALE PRICE FOR A LIMITED TIME!

MILLER-GUERRIERO Hdw. Co., Inc.

337 DeSiard St.

Phone 2-3770

Chapel Rites Unites Couple

FERRIDAY — The marriage of Mrs. Henrietta Hall of Covina, California, formerly of Ferriday, to Thomas D. Hill of Los Angeles, was solemnized with a double ring ceremony on February 19th at the Little White Chapel at Las Vegas, Nevada.

Present were the mother of the bride, Mrs. Ollie Holmes, and her brother-in-law and sister, Mr. and Mrs. Webb Holmes.

LILLIAN Says:

"Have you tasted my favorite home-made cookies? If not, why don't you plan to pay me a visit soon and have coffee or a coke and cookies. And if you have visited me before—come back as many times as you like. You're always welcome."

Chas. L. Lewis HOLLYWOOD, CALIF.

Lovely Cotton JACKET

This lovely creation by Chas. L. Lewis of Hollywood, Calif. is red with black and white rick rack trim around pockets and neck. Can be worn with skirt, shorts or pedal pushers.

$5.95

OTHER "TOPS" FROM $2.98 TO $8.95

Elias & Sons

422 DeSiard St.

"Monroe's Largest and Most Complete Maternity Wear and Infants Wear Dept."

AMONG THE MODELS for the "Children's Easter Parade" to be presented Friday evening at 7:30 p.m. in the West Monroe High School auditorium by the Cultura Book Club will be Martha Gail Reed, daughter of Mr. and Mrs. Ralph Reed, who will wear this Easter frock of organdy and lace with a crisp bonnet of starched lace topped with a tiny bouquet of spring blossoms. With her is Jack Beasley, son of Mr. and Mrs. Nelson Beasley, in the latest fashions for the real young man.

LEADING THE EASTER PARADE for the Cerebral Palsy benefit show of children's fashions will be Jan Hamm, daughter of Mr. and Mrs. Earl Hamm, Allegra Anne Nevils, daughter of Mr. and Mrs. Dan Nevils, Judy Nelson, daughter of Mr. and Mrs. Billy Nelson, Alano Oxford, daughter of Mr. and Mrs. Charles Oxford, and Skipper Hardin, the son of Mr. and Mrs. Gene Hardin.

Engagement Is Announced

DODSON — Of interest today is the announcement of the engagement and approaching marriage of Miss Faye Stewart, daughter of Mr. and Mrs. V. T. Davis, former residents of Dodson currently of Hobbs, N. M.

Miss Stewart made her home in Dodson with her grandmother, Mrs. Etta Stewart, until her graduation from the Dodson High School in 1955.

HOW CHRISTIAN SCIENCE HEALS

A TV Series for everyone

EVERY SUNDAY 12:45 PM

KNOE Channel 8

Berry Schools Help Southerners

By MARY PRIME
United Press Staff Correspondent

NEW YORK (UP) — Some 15,000 boys and girls from the backwoods of the South have risen from poverty and ignorance to a life of opportunity because one woman believed in miracles.

That woman was Martha Berry, founder of the Berry Schools in Rome, Ga. Miss Berry started teaching the mountain youngsters of Georgia in a log cabin Sunday School when she was a young woman. In less than 50 years, she built the school into one of the world's most unusual institutions.

The Berry Schools take rural southern youngsters who cannot afford to pay tuition. Some 900 students from 14 states work on the school's farms and forests two days a week and attend classes four days.

BIG MOVE

IS NOW COMPLETED

WILLIAMS PORTRAIT STUDIO

Formerly Located at 3215 Louisville Ave.

HAS RECENTLY MOVED TO 3404 DESIARD

Two Blocks East of Intersection

SEE OUR DISPLAY OF LIFETIME PORTRAITS

Thanks "FLASH" WILLIAMS

Musical Minks Give All For Iowa Culture

SIOUX CITY, Iowa (AP) — In most places, minks bring thoughts of expensive coats but here in Sioux City is "mink for music."

The Sioux City Symphony Foundation is the owner of a mink ranch which its donors, Mr. and Mrs. A. B. De Haan, valued at $250,000 at the time the gift was announced.

The curious alliance of mink and music began in January, 1954 when Mr. and Mrs. De Haan donated $5,000 to the foundation.

Less than a year later they donated mink pelts which the foundation sold for $22,500.

Then, in late 1955, the De Haans announced the gift to the foundation of their 8,000-pen mink ranch.

SEE MAP OF TENTATIVE HIGHWAY

Route thru Monroe and West Monroe in our window

HUNT STUDIO

402 N. 6th Phone 3-1036

West Monroe, La.

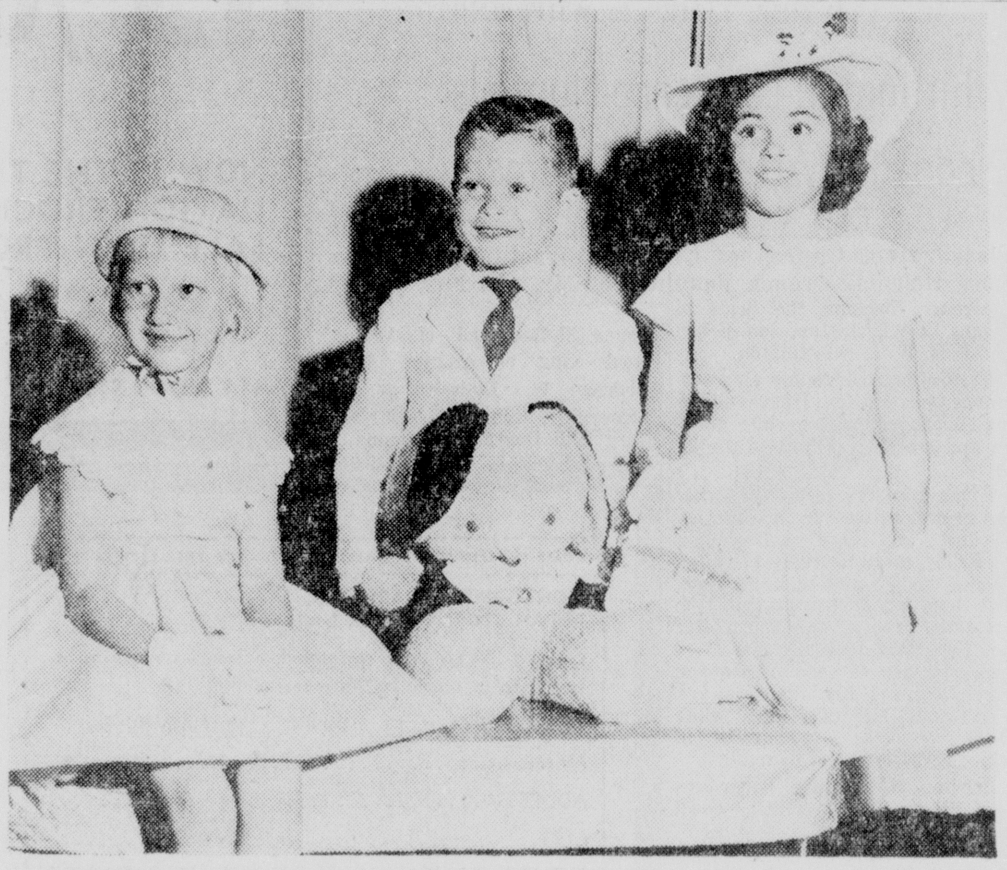

FASHIONS in pastel polished cottons with becoming spring bonnets—the newest for Sunday School or a birthday party will be featured by Debra Albritton, young daughter of Mr. and Mrs. Clyde E. Albritton and Linda Silmon, the daughter of Mr. and Mrs. Walter Silmon of West Monroe. Johnny Nelson, young son of Mr. and Mrs. Billy Nelson will show the correct sport outfit for Easter morning.

Bella Scherck Davidson's-WOMAN'S SHOP

a wonderful opportunity to SUIT yourself for Easter ...at terrific savings

sale of Spring suits

Special groups:

imported spring wools worsteds silk and wool blends tweeds and many others

Sizes 10-20; 38-42 12½-24½

all the finest lightweight fabrics.... so suitable for Louisiana weather!

were	now
125.	99.95
110.	89.95
89.95	69.95
69.95	49.95

FAMOUS DESIGNERS' DRESSMAKER ORIGINALS

YOUR OPPORTUNITY TO SAVE $14.02

UNCLE LARRY 1906-1956

• PRESENT THIS AD AT OUR STUDIO

LOVELY 11x14 SILVERTONE PORTRAIT

(REG. $15.00 VALUE) ONLY 98c

YOUR CHILD IS A PICTURE! HAVE THE PORTAIT MADE NOW FOR EASTER

OFFER GOOD THRU APRIL 2ND

• NO APPOINTMENT NECESSARY

• NO EXTRA CHARGE FOR DRAPES

• CHOICE OF PROOFS

Only One Special Per Person Each Six Months Unless Additional Portraits Ordered

501 BERNHARDT BUILDING

Larry Robinson 'YOUR PHOTOGRAPHER'

501 BERNHARDT BUILDING

EMILY POST

Mother Asks Procedure Regarding Presents When Marriage Annulled

QUESTION: When a marriage is in the process of being annulled, what is the proper procedure regarding accepted and acknowledged wedding presents? This is a painful and embarrassing position to be placed in and I would certainly appreciate your help in handling this situation.

Mrs. Post: Strictly speaking, the wedding presents are yours to keep. Presents are sent back only in cases where the marriage does not take place. However, if you parted almost immediately, I think it would be no more than fair to return all presents of value, especially those sent by his family and friends.

Question: When my husband and I go out for the evening and have a baby sitter come in to stay with the children, it is necessary for my husband to drive her home at the end of the evening? I don't think it is, but a friend of mine tells me that her husband always drives their sitter home and that it is wrong to let her go home alone. I would very much appreciate hearing from you about this.

Mrs. Post: It would depend upon where she lives and how late you keep her. If you return home fairly early she can go home by herself. But if it is late at night, your husband should see her safely home.

Question: In a discussion the other evening the subject of drinking toasts came up. One of the individuals insisted that it is improper to drink a toast to anyone in anything but an alcoholic beverage. He was immediately pounced upon by several teetotalers who said that it was equally proper to drink a toast in a nonalcoholic beverage. Will you please settle this difference of opinion for us?

Mrs. Post: Although usually drunk in a stronger beverage, there is certainly no impropriety in drinking a toast in a beverage that is nonalcoholic.

Question: My wife and I disagree about the sending of wedding presents. She claims that an invitation to a wedding reception, whether accepted or declined, calls for a wedding present. I say that a wedding present is sent only when the invitation is accepted. Will you please set us straight on this?

Mrs. Post: Neither of you are quite right. In other words, an invitation does not call for a present unless you know the bride or the groom, or their families, very well, in which case you would send a present whether or not you go to the wedding.

Question: Will you please tell me if it is proper for those in mourning to wear earrings or any other jewelry at the wake and funeral?

Mrs. Post: Very plain earrings may be worn by those who have always worn them. Other utility jewelry such as a watch or a brooch which holds a dress together, or a ring that has never been taken off also would be proper.

Question: My husband and I recently spent a week end at a friend's house. As I didn't have an extra pair of stockings with me, I washed the pair I had on before going to bed and hung them in the bathroom to dry. The next morning my friend passed a remark about the stockings hanging in the bathroom and I wondered if there was anything wrong in my doing this?

Mrs. Post: If it was not a bathroom for your use alone, you should have brought the stockings into your bedroom to dry, and not left anything of yours in a bathroom you shared with others.

Some cooks like to sprinkle a little sugar over pieces of chicken to be broiled.

SAVE $2.00

Magnalite by wagner

GOURMET PAN

REG $7.95

5.95 5 utensils in 1

A French inspiration. Magnesium alloy. Tenderizes, browns, and fries perfectly. Use in oven or atop range. Control-flo pouring lips strain as you pour.

SALE PRICE FOR A LIMITED TIME!

MILLER-GUERRIERO Hdw. Co., Inc.

337 DeSiard St.

Phone 2-3770

MISS FRANCES IRENE GOZA

Goza-Audirsch Engagement Is Announced

Claiming interest today is the announcement of Miss Frances Irene Goza's engagement and approaching marriage to Bobby F. Audirsch, son of Mr. and Mrs. Shelton Carl Audirsch.

Miss Goza is the daughter of Mr. and Mrs. Rufus Jefferson Goza of this city. She is the granddaughter of Mrs. Anthony S. Keller and the late Mr. Keller and the late Mr. and Mrs. Thomas E. Goza, all of this city.

The wedding will take place at 4 o'clock in the afternoon on April 13 at the First Baptist Church. Dr. James T. Horton will perform the nuptials.

The prospective bridegroom is the grandson of Mr. Gene Boyd and the late Mrs. Boyd of Calhoun and Mrs. E. J. Audirsch and the late Mr. Audirsch, also of Calhoun.

He graduated from West Monroe High School and attended Northeast State College.

The bride-elect is a graduate of Ouachita Parish High School.

Want to glaze those sweet rolls or coffee cake? Add enough water or milk to a cup of sifted confectioners' sugar and a half teaspoon of vanilla to make a thin frosting.

DATE BOOK

Monday

Rebekah Lodge No. 66 of the IOOF will meet at 8 p.m. in the Woodman Hall.

Ouachita Rebekah Lodge No. 84 will meet in the Odd Fellows Hall on Kansas avenue at 7:30 p.m. Initiation.

Delta Kappa Pi will meet at 6:30 p.m. with Miss Sheila Watson, Highway 80, West Monroe.

The W. C. T. U. will meet at the First Baptist Church at 2:30 p.m. Miss Ola Mae Pennington will discuss Frances Willard, of Evanston.

Regular meeting of Louise L. McGuire Chapter No. 4, O. E. S. "Story of the Labyrinth" and birthday night will be observed.

The Review Club will meet with Mrs. D. W. Griffith, 1302 Milton street, at 2:30 p.m.

The Fine Arts Club will meet with Mrs. Marian Kirk Fisher, 1303 N. 3rd St. at 8 p.m.

Tuesday

The Cerebral Palsy P.-T. A. meeting will be held at 2 p.m. for a business session.

The C. W. F. of St. John's Christian Church will meet with Mrs. Merle Edwards, 2207 Essez, at 9:30 a.m.

The Women of Covenant Presbyterian Church will meet at the church for the General Meeting at 9:30 a.m.

The Christian Women's Fellowship of the First Christian Church will meet as follows:

Group 1, Mrs. E. B. Pounds, 800 South 3rd Street, 9:30 a.m.

Group 2, Mrs. Clyde McIntosh, 508 McCain, 9:30 a.m.

Group 3, Bethany Room, at 2:30 p.m.

Group 4, Mrs. H. D. Hunt, 1615 Milton street, 2:30 p.m.

Circle No. 12 (Visiting Circle) of the First Presbyterian church will meet at 9:30 a.m. at the church.

Lexington School's summer round-up will be held for children entering school this fall from 9 to 11 a.m. and from 1 to 3 p.m.

Wednesday

The LaVingt Club will meet with Mrs. H. C. Mayo on Lakeside Drive with Mrs. George Phebus as hostess at 2 p.m.

CWF Group 5 of the First Christian church will meet with Mrs. J. M. Harrell, 2613 North 9th street, West Monroe at 7:30 p.m.

Wednesday

The Study Club will meet at the Lotus Club at 3:30 p.m.

Thursday

The Georgia Tucker P.-T. A. will meet in the school auditorium at 7:30 p.m.

The Insurance Women of Monroe will hold their regular monthly meeting at the Lotus Club at 5:30 p.m.

The Ivy Guild will meet in the home of Mrs. C. J. Cornett, 909 S. 4th St. at 7:30 p.m.

Girl Scout News

Girl Scout Week has gone, but we're still hearing nice things about the television program and other events of the week. The birthday program, at Georgia Tucker school last Sunday attracted a large crowd — standing room only, with small girls sitting two in a seat and a crowd of Brownie Scouts on stage. Senior scouts Marie Nelson, Ann McCarty, Nancy Breard, and Betty Hines assisted with the program.

A flag ceremony in charge of Troop 18 opened the program, followed by a Girl Scout Prayer by Troop 41. The Brownie Scout Promise and the Brownie Smile Song by all Brownies showed how many of the younger girls are in Scouting. Lighting candles on the birthday cake and presenting their offering for the Juliette Low World Friendship Fund was the high point of the program. You'll be interested to know that the money (mostly pennies) in those mayonnaise jars, cigar boxes, envelopes and whatever, amounted to $72.57. There are probably a few troops that have not yet turned theirs in.

The Boy Scouts sent a telegram of greetings — a thoughtful gesture.

There's something about a uniform — no question about that. It is quite thrilling to see the smart green uniforms of leaders and Intermediates, the latter wearing their colorful badge sashes, and the brown uniforms of the younger Scouts. When we're dressed alike we can really feel the oneness of our organization. The uniform was much in evidence last week when girls observed Sunday of Girl Scout Week by attending church in uniform. Four troops that we know of attended Memorial Methodist together. Our Lady of Fatima troops attended church in a body in uniform. All Columbia troops attended church together, we heard, as did the Tallulah Scouts.

Mr. Harry Arthur did a splendid job, don't you think, of the television program. Would you like to know who the Girl Scouts were who appeared? In the Sunday scene were Linda Breard and her mother, Mrs. Louis Breard, of Troop 44, Ann Adams of Troop 18 and Betty Hines of Troop 14.

Monday, Homemaking Day, was represented by Mrs. Frank Halpin and daughter Maureen, Barbara Smith, and Sally Breard, all of Troop 33. On Tuesday, Citizenship Day, Nancy Breard, Rose Ann Cascio and Ann McCarty of Troop 14 told of their training in Civil Defense. On Wednesday, Health and Safety day, Susanne Fisher, Troop 48, Sue Spurgeon Troop 1, and Barbara Suomi, Troop 24, told of learning progressive skills in first aid.

International Friendship day, Thursday, showed three girls from Troop 70, Bastrop, and Martha Guyton, Troop 18, discussing the Girl Scout birthday program and their contribution to the Juliette Low Fund.

Judy Engstrom, Judy Swayze, Yvonne Cason, Brenda Farmer and Connie Yancey of Troop 41 showed the coin purses they had made and the tools they had used, reminding us that arts and crafts are an important part of the Girl Scout program. For out-of-Doors day, Frances Reed, Jamie Spencer, and Patricia Robison, Troop 65, Farmerville, tied a bedroll.

Next Saturday, all troops are joining in an out of doors day at Pine Wood, our own troop camp. Leaders are sending out permission slips and planning with their girls. They and the other adults who go will have just as much fun as the girls, we think. Again, directions for reaching Pine Wood. Cross the bridge at Sterlington. A half mile from the bridge, turn right on gravel road at Girl Scout sign. Continue on this road for about three miles. Signs mark the direction to turn at crossroads. Have fun Saturday!

Posture Reveals Opinion Of Self

LOS ANGELES — Posture is a dead giveaway of your own opinion of yourself, according to Dr. Eleanor Metheny, professor of physical education at the University of Southern California.

"The person who feels an honest pride in himself and his body stands straight and looks the world in the eye," Dr. Metheny said.

The posture of young American women is good, but the older women tend to let themselves "slump."

"Younger women today are aware of a desire to look as well as they can, and, after all, this is the real answer to posture," she added.

"The 'older generation' was brought up to believe that bodies were something to be ignored. Consequently, they tended to let their shoulders droop. They established this habit, and their shoulders are still drooping."

MR. AND MRS. JAMES E. WHITTINGTON

Whittington-Lawrence Nuptials Pledged In Afternoon Ceremony

At 2 o'clock Sunday afternoon, March 10, at the Slack Street Church of Christ in West Monroe, Miss Lora Helen Lawrence, daughter of Mr. and Mrs Henry Lawrence, became the bride of James E. Whittington, son of Mr. and Mrs. W. L. Whittington.

Performing the double ring ceremony was the Rev. Harvey Starting. Arrangements of white gladioli and greenery decorated the altar.

Given in marriage by her father the bride was wearing a white nylon net and lace waltz-length weddding gown fashioned with a basque bodice and high neckline. The long tight sleeves ended in petal points over the wrist. Her bouffant skirt featured inserts of lace. A tiara of seed pearls and beads secured her fingertip veil of illusion. She carried a white Bible beneath a cascade of white carnations and hyacinths.

Serving as matron of honor was Mrs. Perry Lee Crow. Her gown was a pink chiffon over taffeta. She carried a bouquet of blue chrysanthemums. Her headdress was a garland of blue hyacinths.

Serving the bridegroom as best man was J. E. Smith. Ushers were Bobbie Lawrence and Carl Howard.

Mrs. Lawrence chose for her daughter's wedding a becoming black model with matching accessories.

The bridegroom's mother wore a pink spring model. Both mothers wore corsages of pink carnations.

A reception followed in the home of the bride's parents.

Alternating at the punch service were Mrs. Perry Lee Crow, Mrs. Fred Lawrence and Mrs. Bobby Lawrence.

Mrs. Leon Hearn and Mrs. M M. Thompson presided at the bride's table, decorated in white and silver and overlaid in white lace and satin. The punch bowl was placed at one end of the table and the four - tired wedding cake opposite it.

For traveling, the bride changed to a light blue suit with matching accessories and the corsage from her wedding bouquet.

Out - of - town guests at the wedding were Mr. and Mrs. Dallas E. Hogue and children of Jigger, Mrs. Martha Parker, Mrs. M. M. Thompson and sons, Mrs. F. G. Poulan, all of Shreveport, Mrs Ovis Masters of Olla, Mrs. Paul Young of Columbia, Mrs. Blanche Deldvea of West Newton, Penn. Miss Gladys Daniels, Mrs. James White, Mrs. Enoch Daniels, all of Downsville, Clarence C. Shelton of Winnsboro, Mrs. J. S. Moffett, Jr., Mrs. Lessie Carter, Mrs. Leesie Hines, Miss Betty Hines, Miss Yvonne Moffett, all of Vivian, Floyd King of Atlanta, Tex., Woodrow W. Hudson, Jr. of Farmerville, Kendall E. Ball and Mary Ball Dearden of Vienna.

Delta Delta Delta State Day Planned

Mrs. Frank Crawford, state president of Delta Delta Delta will preside at the tenth biennial State Day, March 23, in the Science Building at Centenary College.

Mrs. Hugh Montgomery of Birmingham, Alabama, District chairman of Delta Delta Delta, will be guest speaker at the luncheon. Afterwards, the Delta Omega chapter from Louisiana State University will present a skit.

Registration and a coffee hour will begin at nine o'clock. In addition to the regular business at the morning and afternoon sessions, members from all parts of the state will participate in panel discussions concerning new chapters in Louisiana, sorority housing, rushing and recommendations.

After the meeting has adjourned, a tea will be held at the home of Mrs. A. J. Hodges, Jr., from four to six.

All Delta Delta Deltas planning to attend State Day should make reservations with Mrs. T. E. Strain, Jr., 4752 Richmond, Shreveport.

Prof. Outlines 4 Home Needs

BROOKINGS, S. D. — Dr. J. A. Samenfink, child development professor at South Dakota State College, says the necessities of a home are beauty, freedom, leisure and order.

"The invisible beauty of the home as contrasted to the physical beauty is the fruit of love and is seen in such ways as the tone of voice, the words said and those left unsaid, the simple courtesies and the readiness to listen," he explained.

Freedom in the home, he said, is the freedom to exchange ideas and to tell the truth "free from lies and free from the fear of punishment."

Samenfink said idleness should be rediscovered in many homes, for "how can our children grow to their full stature mentally and emotionally without quiet in which to think and read and even dream"

Order in a home, he said, is discipline.

"It is an obligation of parents to teach discipline in such a way that children shall want the same ends as they do themselves," he added.

YORK SHOP

Maternity Jacket

A Gay Pebble-Point Slip-over Jacket!

Brighten up your outlook for the new season at hand with a dip n' dry, no-iron cotton jacket to pair with slim separates The tab at the neckline is trimmed with beaded lace medallions Red, Balboa Blue or Haitian Aqua Sizes 8-16

York

MONROE 230 DeSiard

YORK SHOP

You won't have to strain your eyes seeing the terrific values now offered at Brennan Utilities 133 North Grand during our big 15 DAY SALE

Look lovelier, prettier

Let our experts make you a real charmer this spring . . . bring out all your natural beauty with an exciting new coiffure that is exactly right for you!

We announce the association of— CECIL to our staff of expert hair stylists

Our Staff Will Take Pleasure in Serving You

CECIL, hair stylist
MIGNON BYNUM, hair stylist
CHARLES, hair stylist
BERNICE BRASWELL, hair stylist
RUTH DONCER, owner

Phone 5-3686 for appointment

DONCER'S Beauty Salon

1904 Forsythe Avenue

TONEMASTER "CORDLESS" HEARING AIDS FOR AS LITTLE AS $10 DOWN— $10 MONTHLY WRITE TO Hyde Hearing Center P. O. Box 647 ARCADIA, LA.

Removal Sale

Everything Must Go!!

By April 1st So We Will Be Able to Move to Our Temporary Location. We Are going to rebuild in our present Location to Serve You In A better way!

EVERYTHING MUST GO AT

15% TO 50% OFF

NOW IS THE TIME TO GET YOUR EASTER AND GRADUATION FROCKS WHILE OUR GIGANTIC REMOVAL SALE IS IN PROGRESS.

WEST SIDE FABRIC SHOP

414 WOOD ST. WEST MONROE PH. 8298

COME IN—PHONE OR MAIL COUPON—FOR FREE ESTIMATE

MONTGOMERY WARD RETAIL STORE (Monroe, Louisiana

I would like, without obligation, a free estimate on installation of the following materials:

☐ ROOFING ☐ SIDING ☐ PLUMBING

NAME ....

ADDRESS ....

CITY .... PHONE ....

Montgomery Ward

124 N. 3RD PHONE 3-4451

OPERATION Better Your Living HOME IMPROVEMENT

No Money Down Up to 3 Years to Pay

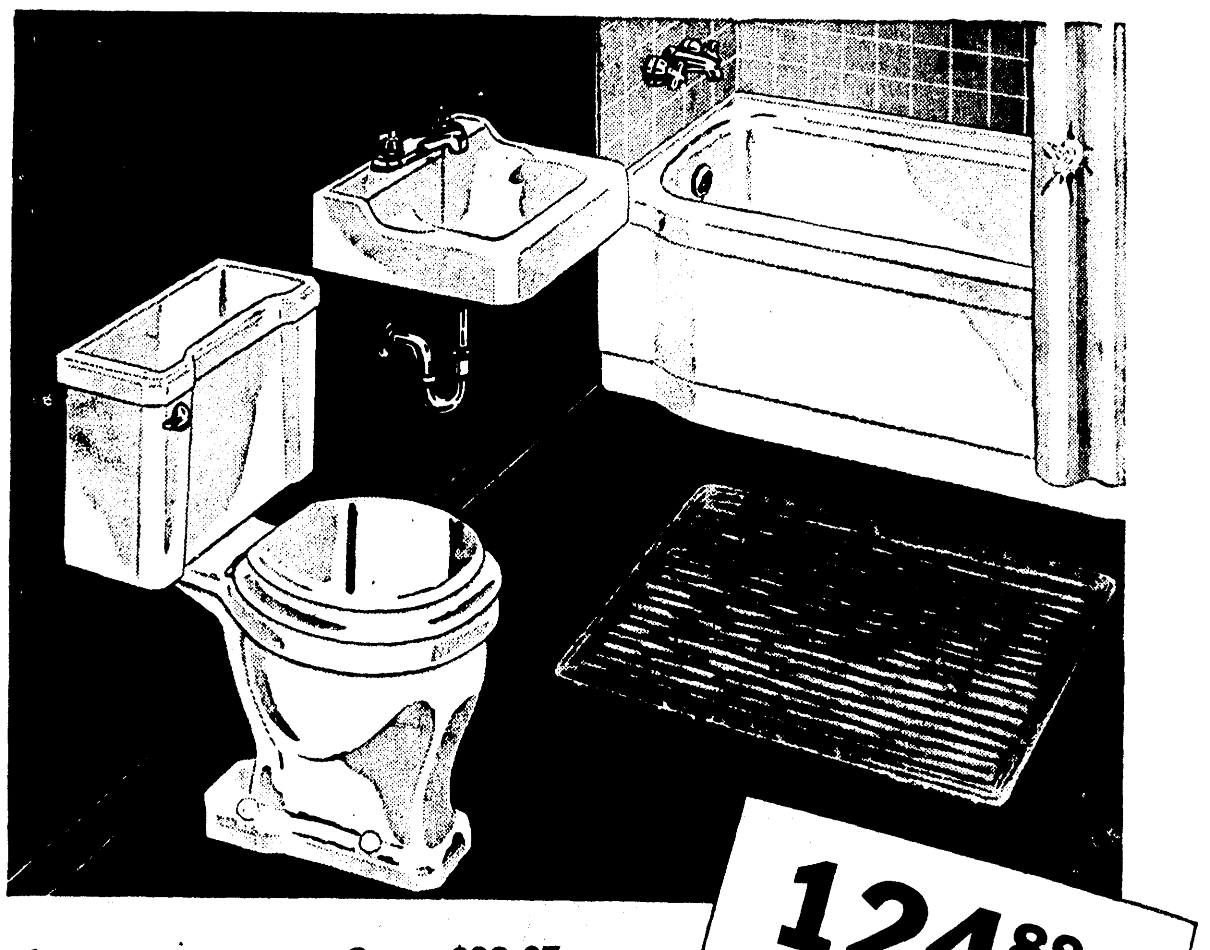

124.88 Regularly Low Priced at 153.85 Includes Chromed Brass Fittings

Bathroom Luxury—Save $28.97 Now on 3-Piece Outfit in Snowy White with 5-Foot Recessed Steel Tub

Modernize your old bathroom—add to the value of your home. Complete outfit includes porcelain-enameled tub with faucet and drain, china lavatory with faucet, china closet with tank fittings and white molded wood seat. Satin-smooth, non-porous surfaces wipe clean easily—stay new-looking for years.

NO MONEY DOWN ON WARDS HOME IMPROVEMENT PLAN

MISS FRANCES IRENE GOZA

Goza-Audirsch Engagement Is Announced

Claiming interest today is the announcement of Miss Frances Irene Goza's engagement and approaching marriage to Bobby F. Audirsch, son of Mr. and Mrs. Shelton Carl Audirsch.

Miss Goza is the daughter of Mr. and Mrs. Rufus Jefferson Goza of this city. She is the granddaughter of Mrs. Anthony S. Keller and the late Mr. Keller and the late Mr. and Mrs. Thomas E. Goza, all of this city.

The wedding will take place at 4 o'clock in the afternoon on April 13 at the First Baptist Church. Dr. James T. Horton will perform the nuptials.

The prospective bridegroom is the grandson of Mr. Gene Boyd and the late Mrs. Boyd of Calhoun and Mrs. E. J. Audirsch and the late Mr. Audirsch, also of Calhoun.

He graduated from West Monroe High School and attended Northeast State College.

The bride-elect is a graduate of Ouachita Parish High School.

* * *

Want to glaze those sweet rolls or coffee cake? Add enough water or milk to a cup of sifted confectioners' sugar and a half teaspooon of vanilla to make a thin frosting.

DATE BOOK

Monday

Rebekah Lodge No. 66 of the IOOF will meet at 8 p.m. in the Woodman Hall.

Ouachita Rebekah Lodge No. 84 will meet in the Odd Fellows Hall on Kansas avenue at 7:30 p.m. Initiation.

Delta Kappa Pi will meet at 6:30 p.m. with Miss Sheila Watson, Highway 80, West Monroe.

The W. C. T. U. will meet at the First Baptist Church at 2:30 p.m. Miss Ola Mae Pennington will discuss Frances Willard, of Evanston.

Regular meeting of Louise L. McGuire Chapter No. 4, O. E. S. "Story of the Labyrinth" and birthday night will be observed.

The Review Club will meet with Mrs. D. W. Griffith, 1302 Milton street, at 2:30 p.m.

The Fine Arts Club will meet with Mrs. Marian Kirk Fisher, 1303 N. 3rd St. at 8 p.m.

Tuesday

The Cerebral Palsy P.-T. A. meeting will be held at 2 p.m. for a business session.

The C. W. F. of St. John's Christian Church will meet with Mrs. Merle Edwards, 2207 Essez, at 9:30 a.m.

The Women of Covenant Presbyterian Church will meet at the church for the General Meeting at 9:30 a.m.

The Christian Women's Fellowship of the First Christian Church will meet as follows:

Group 1, Mrs. E. B. Pounds, 800 South 3rd Street, 9:30 a.m.

Group 2, Mrs. Clyde McIntosh, 508 McCain, 9:30 a.m.

Group 3, Bethany Room, at 2:30 p.m.

Group 4, Mrs. H. D. Hunt, 1615 Milton street, 2:30 p.m.

Circle No. 12 (Visiting Circle) of the First Presbyterian church will meet at 9:30 a.m. at the church.

Lexington School's summer round-up will be held for children entering school this fall from 9 to 11 a.m. and from 1 to 3 p.m.

Wednesday

The LaVingt Club will meet with Mrs. H. C. Mayo on Lakeside Drive with Mrs. George Phebus as hostess at 2 p.m.

CWF Group 5 of the First Christian church will meet with Mrs. J. M. Harrell, 2613 North 9th street, West Monroe at 7:30 p.m.

Wednesday

The Study Club will meet at the Lotus Club at 3:30 p.m.

Thursday

The Georgia Tucker P.-T. A. will meet in the school auditorium at 7:30 p.m.

The Insurance Women of Monroe will hold their regular monthly meeting at the Lotus Club at 5:30 p.m.

The Ivy Guild will meet in the home of Mrs. C. J. Cornett, 909 S. 4th St. at 7:30 p.m.

YORK SHOP

Maternity Jacket

A Gay Pebble-Point Slip-over Jacket!

Brighten up your outlook for the new season at hand with a dip n' dry, no-iron cotton jacket to pair with slim separates. The tab at the neckline is trimmed with beaded lace medallions. Red, Balboa Blue or Haitian Aqua. Sizes 8-16

York
MONROE
230 DeSiard

YORK SHOP

You won't have to strain your eyes seeing the terrific values now offered at Brennan Utilities 133 North Grand during our big 15 DAY SALE

Girl Scout News

Girl Scout Week has gone, but we're still hearing nice things about the television program and other events of the week. The birthday program, at Georgia Tucker school last Sunday attracted a large crowd — standing room only, with small girls sitting two in a seat and a crowd of Brownie Scouts on stage. Senior scouts Marie Nelson, Ann McCarty, Nancy Breard, and Betty Hines assisted with the program.

A flag ceremony in charge of Troop 18 opened the program, followed by a Girl Scout Prayer by Troop 41. The Brownie Scout Promise and the Brownie Smile Song by all Brownies showed how many of the younger girls are in Scouting. Lighting candles on the birthday cake and presenting their offering for the Juliette Low World Friendship Fund was the high point of the program. You'll be interested to know that the money (mostly pennies) in those mayonnaise jars, cigar boxes, envelopes and whatever, amounted to $72.57. There are probably a few troops that have not yet turned theirs in.

The Boy Scouts sent a telegram of greetings — a thoughtful gesture.

There's something about a uniform — no question about that. It is quite thrilling to see the smart green uniforms of leaders and Intermediates, the latter wearing their colorful badge sashes, and the brown uniforms of the younger Scouts. When we're dressed alike we can really feel the oneness of our organization. The uniform was much in evidence last week when girls observed Sunday of Girl Scout Week by attending church in uniform. Four troops that we know of attended Memorial Methodist together. Our Lady of Fatima troops attended church in a body in uniform. All Columbia troops attended church together, we heard, as did the Tallulah Scouts.

Mr. Harry Arthur did a splendid job, don't you think, of the television program. Would you like to know who the Girl Scouts were who appeared? In the Sunday scene were Linda Breard and her mother, Mrs. Louis Breard, of Troop 44, Ann Adams of Troop 18 and Betty Hines of Troop 14.

Monday, Homemaking Day, was represented by Mrs. Frank Halpin and daughter Maureen, Barbara Smith, and Sally Breard, all of Troop 33. On Tuesday, Citizenship Day, Nancy Breard, Rose Ann Cascio and Ann McCarty of Troop 14 told of their training in Civil Defense. On Wednesday, Health and Safety day, Susanne Fisher, Troop 48, Sue Spurgeon Troop 1, and Barbara Suomi, Troop 24, told of learning progressive skills in first aid.

International Friendship day, Thursday, showed three girls from Troop 70, Bastrop, and Martha Guyton, Troop 18, discussing the Girl Scout birthday program and their contribution to the Juliette Low Fund.

Judy Engstrom, Judy Swayze, Yvonne Cason, Brenda Farmer and Connie Yancey of Troop 41 showed the coin purses they had made and the tools they had used, reminding us that arts and crafts are an important part of the Girl Scout program. For out-of-Doors day, Frances Reed, Jamie Spencer, and Patricia Robison, Troop 65, Farmerville, tied a bedroll.

Next Saturday, all troops are joining in an out of doors day at Pine Wood, our own troop camp. Leaders are sending out permission slips and planning with their girls. They and the other adults who go will have just as much fun as the girls, we think. Again, directions for reaching Pine Wood. Cross the bridge at Sterlington. A half mile from the bridge, turn right on gravel road at Girl Scout sign. Continue on this road for about three miles. Signs mark the direction to turn at crossroads. Have fun Saturday!

* * *

Posture Reveals Opinion Of Self

LOS ANGELES — Posture is a dead giveaway of your own opinion of yourself, according to Dr. Eleanor Metheny, professor of physical education at the University of Southern California.

"The person who feels an honest pride in himself and his body stands straight and looks the world in the eye," Dr. Metheny said.

The posture of young American women is good, but the older women tend to let themselves "slump."

"Younger women today are aware of a desire to look as well as they can, and, after all, this is the real answer to posture," she added.

"The 'older generation' was brought up to believe that bodies were something to be ignored. Consequently, they tended to let their shoulders droop. They established this habit, and their shoulders are still drooping."

MR. AND MRS. JAMES E. WHITTINGTON

Whittington-Lawrence Nuptials Pledged In Afternoon Ceremony

At 2 o'clock Sunday afternoon, March 10, at the Slack Street Church of Christ in West Monroe, Miss Lora Helen Lawrence, daughter of Mr. and Mrs Henry Lawrence, became the bride of James E. Whittington, son of Mr. and Mrs. W. L. Whittington.

Performing the double ring ceremony was the Rev. Harvey Starting. Arrangements of white gladioli and greenery decorated the altar.

Given in marriage by her father the bride was wearing a white nylon net and lace waltz-length weddding gown fashioned with a basque bodice and high neckline. The long tight sleeves ended in petal points over the wrist. Her bouffant skirt featured inserts of lace. A tiara of seed pearls and beads secured her fingertip veil of illusion. She carried a white Bible beneath a cascade of white carnations and hyacinths.

Serving as matron of honor was Mrs. Perry Lee Crow. Her gown was a pink chiffon over taffeta. She carried a bouquet of blue chrysanthemums. Her headdress was a garland of blue hyacinths.

Serving the bridegroom as best man was J. E. Smith. Ushers were Bobbie Lawrence and Carl Howard.

Mrs. Lawrence chose for her daughter's wedding a becoming black model with matching accessories.

The bridegroom's mother wore a pink spring model. Both mothers wore corsages of pink carnations.

A reception followed in the home of the bride's parents.

Alternating at the punch service were Mrs. Perry Lee Crow, Mrs. Fred Lawrence and Mrs. Bobby Lawrence.

Mrs. Leon Hearn and Mrs. M M. Thompson presided at the bride's table, decorated in white and silver and overlaid in white lace and satin. The punch bowl was placed at one end of the table and the four - tired wedding cake opposite it.

For traveling, the bride changed to a light blue suit with matching accessories and the corsage from her wedding bouquet.

Out - of - town guests at the wedding were Mr. and Mrs. Dallas E. Hogue and children of Jigger, Mrs. Martha Parker, Mrs. M. M. Thompson and sons, Mrs. F. G. Poulan, all of Shreveport, Mrs Ovis Masters of Olla, Mrs. Paul Young of Columbia, Mrs. Blanche Deldvea of West Newton, Penn. Miss Gladys Daniels, Mrs. James White, Mrs. Enoch Daniels, all of Downsville, Clarence C. Shelton of Winnsboro, Mrs. J. S. Moffett, Jr., Mrs. Lessie Carter, Mrs. Leesie Hines, Miss Betty Hines, Miss Yvonne Moffett, all of Vivian, Floyd King of Atlanta, Tex., Woodrow W. Hudson, Jr. of Farmerville, Kendall E. Ball and Mary Ball Dearden of Vienna.

Delta Delta Delta State Day Planned

Mrs. Frank Crawford, state president of Delta Delta Delta will preside at the tenth biennial State Day, March 23, in the Science Building at Centenary College.

Mrs. Hugh Montgomery of Birmingham, Alabama, District chairman of Delta Delta Delta, will be guest speaker at the luncheon. Afterwards, the Delta Omega chapter from Louisiana State University will present a skit.

Registration and a coffee hour will begin at nine o'clock. In addition to the regular business at the morning and afternoon sessions, members from all parts of the state will participate in panel discussions concerning new chapters in Louisiana, sorority housing, rushing and recommendations.

After the meeting has adjourned, a tea will be held at the home of Mrs. A. J. Hodges, Jr., from four to six.

All Delta Delta Deltas planning to attend State Day should make reservations with Mrs. T. E. Strain, Jr., 4752 Richmond, Shreveport.

Prof. Outlines 4 Home Needs

BROOKINGS, S. D. — Dr. J. A. Samenfink, child development professor at South Dakota State College, says the necessities of a home are beauty, freedom, leisure and order.

"The invisible beauty of the home as contrasted to the physical beauty is the fruit of love and is seen in such ways as the tone of voice, the words said and those left unsaid, the simple courtesies and the readiness to listen," he explained.

Freedom in the home, he said, is the freedom to exchange ideas and to tell the truth "free from lies and free from the fear of punishment."

Samenfink said idleness should be rediscovered in many homes, for "how can our children grow to their full stature mentally and emotionally without quiet in which to think and read and even dream"

Order in a home, he said, is discipline.

"It is an obligation of parents to teach discipline in such a way that children shall want the same ends as they do themselves," he added.

TONEMASTER
"CORDLESS"
HEARING AIDS
FOR AS LITTLE AS
$10 DOWN—
$10 MONTHLY
WRITE TO
Hyde Hearing Center
P. O. Box 647
ARCADIA, LA.

Removal Sale

Everything Must Go!!

By April 1st So We Will Be Able to Move to Our Temporary Location. We Are going to rebuild in our present Location to Serve You In A better way!

EVERYTHING MUST GO AT

15% TO 50% OFF

NOW IS THE TIME TO GET YOUR EASTER AND GRADUATION FROCKS WHILE OUR GIGANTIC REMOVAL SALE IS IN PROGRESS.

WEST SIDE FABRIC SHOP

414 WOOD ST. WEST MONROE PH. 8298

COME IN—PHONE OR MAIL COUPON—FOR FREE ESTIMATE

MONTGOMERY WARD
RETAIL STORE (Monroe, Louisiana

I would like, without obligation, a free estimate on installation of the following materials:

☐ ROOFING ☐ SIDING ☐ PLUMBING

NAME ....

ADDRESS ....

CITY .... PHONE ....

Montgomery Ward

124 N. 3RD PHONE 3-4451

OPERATION Better Your Living HOME IMPROVEMENT

No Money Down Up to 3 Years to Pay

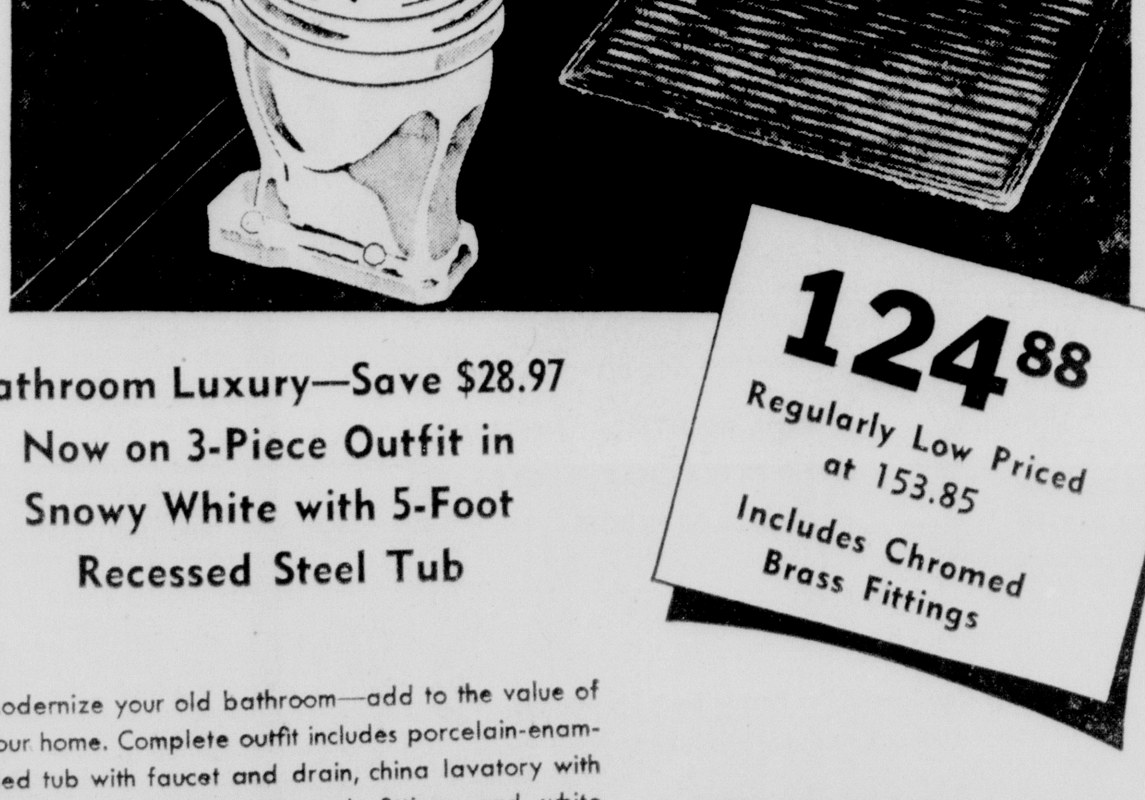

Bathroom Luxury—Save $28.97 Now on 3-Piece Outfit in Snowy White with 5-Foot Recessed Steel Tub

124.88 Regularly Low Priced at 153.85 Includes Chromed Brass Fittings

Modernize your old bathroom—add to the value of your home. Complete outfit includes porcelain-enameled tub with faucet and drain, china lavatory with faucet, china closet with tank fittings and white molded wood seat. Satin-smooth, non-porous surfaces wipe clean easily—stay new-looking for years.

NO MONEY DOWN ON WARDS HOME IMPROVEMENT PLAN

Look lovelier, prettier

Let our experts make you a real charmer this spring . . . bring out all your natural beauty with an exciting new coiffure that is exactly right for you!

We announce the association of— CECIL to our staff of expert hair stylists

Our Staff Will Take Pleasure in Serving You

CECIL, hair stylist
MIGNON BYNUM, hair stylist
CHARLES, hair stylist
BERNICE BRASWELL, hair stylist
RUTH DONCER, owner

Phone 5-3686 for appointment

DONCER'S Beauty Salon

1904 Forsythe Avenue

VERY OBVIOUS

Friend Didn't Like Fowler

By W. G. ROGERS
Associated Press Arts Editor

ADVANCE) — NEW YORK, March 23 (AP)—The girl complained to her boy friend that he kept confusing "as" and "like," and in the hope of correcting this shocking mistake she gave him Fowler — H. W. Fowler's justly famous "A Dictionary of Modern English Usage."

What happened? The boy finally threw Fowler into the fire and got another girl.

It happened in a novel, but the story was told me by the woman who may be called, though she may blush to hear it — Fowler's opposite number in this country, Margaret Nicholson.

She has just written "A Dictionary of American - English Usage," which is based substantially on Fowler. She has been working on it informally for years, and formally for four or five years.

Watching Grammar

She fell into the habit of watching people to see whether their grammar showed. In fact, she says, she can sympathize with the boy in the story. Attune your ear to ungrammar long enough and you hear it all the time, you begin to be conscious of your own speech, you can almost worry about it so much you don't dare open your mouth.

So I was pretty cautious myself; careful to speak as and not like I should, never used "ain't" in all the time I talked to her, proved that I knew a prepostion was nothing to end a sentence with; and went out of my way to positively avoid, I mean positively to avoid, split infinitives.

Often the trouble, said Miss Nicholson, was that people went too far out of their way — their grammar actually did show. She thought almost the commonest source of mistakes was the effort to make no mistakes. A speaker ties himself up in knots to be grammatical and comes out with some gobbledegood of officialese or circumlocution.

Miss Nicholson seemed to me to be at neither extreme, but to be a liberal. She believes in basic rules but she also says:

"If enough people say it, it's right."

On the other hand she feels it's important to care, and she sees real danger in sloppiness:

"Sloppiness in grammar encourages sloppiness in thinking."

She said, too, that we as a people are sort of on parade, and she wishes we would take more pains to "package" ourselves attractively.

Harmful Sloppiness

"A statesman uses a remark so upsetting to the educated person," she suggests as an example of the actual harm sloppiness can do, "that his hearers take time to puzzle over it and miss his next three or four sentences."

She condemned, too, some school readers which, in an attempt to start children reading, started them with sentences so simple as to be incorrect:

"No wonder they turn to comics, they're not taught to read anything on a higher level."

What about our good writers tomorrow? She answered with another question: "Can there be good writers tomorrow?"

Miss Nicholson began this book, which happily retains the marks of Fowler's caustic wit and earnest crusading spirit, while she was head of the publishing department of Oxford University Press, which is publishing it. Though she is now head of Macmillan's contract and copyright department, though she no longer works with dictionaries fore and aft, right and left, and with no card file before her, she still keeps an eagle eye out for the telltale error.

"Officialese" is responsible for large amounts of bad writing, she charges. "Perhaps it began in government offices. It has permeated business and academic circles. I's a fuzzy kind of writing, too long, perhaps due to a man's effort to be impressive or to lack of clarity in his own thinking."

Quickies By Ken Reynolds

"Oooops! Lucky that picture tube we got in the News-Star—World Want Ads—is guaranteed!"

SCHOOL SHOES can be fashionable. For sister, a one-strap sandal in mellow red leather with perforations at the throat; for Junior, a five eyelet moccasion with reinforcements of rugged shark leather at the toe and heel.

High Twelve Will Dedicate Swings At Bernstein Park

The Twin Cities High Twelve Club will formally dedicate eight swings for children which they have secured and had erected in Bernstein Park. The exercises will be held at 2:30 p.m. today and the public is cordially invited to attend. Children are especially invited.

The erection of the swings was the first public project of the new Masonic club and they plan many more projects for public good.

Under the leadership of its chairman of the activities committee, O. J. (Blondie) Smith and his committee composed of J. C. Loftin, S. C. Strausser and Guy Deen, the work has been completed and the swings will now be ready to be used by the children who play in Bernstein Park. Signs for the project were furnished by D. L. Agnew.

Rev. Kirby Vining, assistant pastor of the First Methodist Church of Monroe, and who is also a member of the club, will dedicate the swings to the use of children of the Twin Cities area.

A member of officials of the city administration, including Commissioner of finance and utilities, H. W. McSherry, and Jack Hesketh, director of Monroe recreation department and James Harbuck, president of recreation department have accepted invitations to be at the dedication ceremonies.

'Shoe Sheath' Is Big News In Fine Spring Footwear

The "shoe sheath," the footwear counterpart of the basic sheath dress, is the big news in shoe styles for Spring 1957.

The closed - up look, fore and aft, highlights the new shoes. Showing your toes comes under the category of "indecent exposure."

Like the sheath dress, the shoe sheath is slim in silhouette, and it is crafted of leather than can translate the figure - hugging qualities of the sheath dress into the foot - hugging fit of the elegant pump.

The shoe sheath, with its subtle details, has been designed especially to be worn with the soft, feminine styles that will characterize spring apparel.

When you shop for spring shoes you will want to look closely at the fine details, the small — but important — differences which distinguish this season's pumps.

SIDELINES STRAIGHTER

Note the straighter sidelines. See how often you find a higher riding look created by tongue or peak details on the vamp. Feel the toe of the shoe. Not only is it more pointed than you have been accustomed to, but it is also softer. Examine the trimmings. See how they have been placed to enhance the overall design of the shoe.

Now try on the shoe sheath. See how its supple, soft leather has been lasted and shaped and detailed to enhance your foot, to make it long, slim, sleek and elegant. Look at the leather heel. See if it is slim, to balance the rest of the design.

Once you are pleased with the shape — and you will be — then you are ready to think about the other components of spring shoe fashions. This season textured leathers are making a strong entrance in fields dominated by either smooth or sueded leathers.

You will find textured leathers in surfaces and colors that will be right for dress wear, a host of others just suited to your around - the - house, sport or casual activities, and still others excellent in their traditional role in tailored shoes.

SANDALS ARE CLOSED

While pumps head up spring fashions, they by no means monopolize the scene. Closed toe sandals, — particularly mules — are now a year - round favorite style with many women. You can find mules on medium heels as well as on the very high ones, and they are styled for street - wear, as well as after dark.

Closed toes are an added feature on the sling, another sandal style. Now women who like slings, but do not like open toes, can have their cake and eat it too.

Slings, whether with open or closed toe, have undergone a change in recent months. You will notice that the sidelines are dipped down toward the sole. Try on a pair of slings in one of the new leather colors and walk up to the mirror. You will see that the sides almost disappear, giving a very open look to the shoe.

If it is an open look you want, there are several other sandal silhouettes that will appeal to you. One is the T-strap and another the instep strap. Both are executed in smooth or textured leather.

Shoe Can Help Her Drive Car With Safety

A brake is no better than the foot that presses it — and when that foot is a woman's in a high-heeled shoe there's danger ahead. The National Safety Council reports numerous accidents result whem women motorists lose control of their car because their high - heeled shoes slip off the pedal. So — check your shoes as you check your brakes.

The safest shoes for driving are shoes with leather uppers and soles that have a well - based heel no higher than 1½ inches. This heel will put your foot at the best angle. Leather, being pliant and supple, supports your foot yet gives its muscles the freedom to move quickly.

Don't wear shoes that are too tight or that pinch — you may be thinking too much about that pain in your foot to notice the car about to crowd you on the turn.

SPRING FASHIONS AFOOT...

NEWS OF *Shoes* AND ACCESSORIES

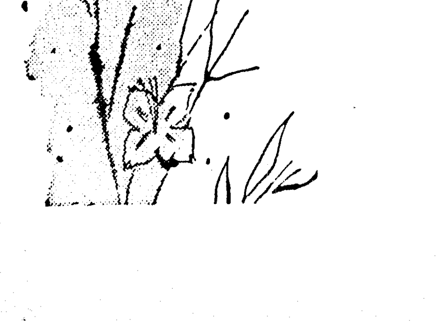

Here is the Exciting Story of the New Spring Shoes and Accessories, featuring the Sheathed Look and Pointed Toes for Feminine Smartness; Tropical Leathers and the Continental Influence for Masculine Style and Comfort; New Fashion and Lighter Contruction for Children and Teen Agers. All Ready to be Fitted on your Feet at Leading Local Stores.

ANY OF THESE MONROE SHOE MERCHANTS WILL BE HAPPY TO SHOW YOU THE NEWEST SPRING FOOTWEAR

Holloway & Thompson	Edwards Shoe Store	Keene's	Li Lo
Baker's Shoes	D. Masur	Field's	Sam Elias
Style Shop	Sears	Frank's Shoes	Stag Shop
York Shop	Toggery	Haddad Bros.	

VERY OBVIOUS

Friend Didn't Like Fowler

By W. G. ROGERS
Associated Press Arts Editor

ADVANCE) — NEW YORK, March 23 (AP)—The girl complained to her boy friend that he kept confusing "as" and "like," and in the hope of correcting this shocking mistake she gave him Fowler — H. W. Fowler's justly famous "A Dictionary of Modern English Usage."

What happened? The boy finally threw Fowler into the fire and got another girl.

It happened in a novel, but the story was told me by the woman who may be called, though she may blush to hear it — Fowler's opposite number in this country, Margaret Nicholson.

She has just written "A Dictionary of American - English Usage," which is based substantially on Fowler. She has been working on it informally for years, and formally for four or five years.

Watching Grammar

She fell into the habit of watching people to see whether their grammar showed. In fact, she says, she can sympathize with the boy in the story. Attune your ear to ungrammar long enough and you hear it all the time, you begin to be conscious of your own speech. you can almost worry about it so much you don't dare open your mouth.

So I was pretty cautious myself; careful to speak as and not like I should, never used "ain't" in all the time I talked to her, proved that I knew a prepostion was nothing to end a sentence with; and went out of my way to positively avoid, I mean positively to avoid, split infinitives.

Often the trouble, said Miss Nicholson, was that people went too far out of their way — their grammar actually did show. She thought almost the commonest source of mistakes was the effort to make no mistakes. A speaker ties himself up in knots to be grammatical and comes out with some gobbledegood of officialese or circumlocution.

Miss Nicholson seemed to me to be at neither extreme, but to be a liberal. She believes in basic rules but she also says:

"If enough people say it, it's right."

On the other hand she feels it's important to care, and she sees real danger in sloppiness:

"Sloppiness in grammar encourages sloppiness in thinking."

She said, too, that we as a people are sort of on parade, and she wishes we would take more pains to "package" ourselves attractively.

Harmful Sloppiness

"A statesman uses a remark so upsetting to the educated person," she suggests as an example of the actual harm sloppiness can do, "that his hearers take time to puzzle over it and miss his next three or four sentences."

She condemned, too, some school readers which, in an attempt to start children reading, started them with sentences so simple as to be incorrect:

"No wonder they turn to comics, they're not taught to read anything on a higher level."

What about our good writers tomorrow? She answered with another question: "Can there be good writers tomorrow?"

Miss Nicholson began this book, which happily retains the marks of Fowler's caustic wit and earnest crusading spirit, while she was head of the publishing department of Oxford University Press, which is publishing it. Though she is now head of Macmillan's contract and copyright department, though she no longer works with dictionaries fore and aft, right and left, and with no card file before her, she still keeps an eagle eye out for the telltale error.

"Officialese" is responsible for large amounts of bad writing, she charges. "Perhaps it began in government offices. It has permeated business and academic circles. I's a fuzzy kind of writing, too long, perhaps due to a man's effort to be impressive or to lack of clarity in his own thinking."

Quickies By Ken Reynolds

"Oooops! Lucky that picture tube we got in the News-Star—World Want Ads—is guaranteed!"

SCHOOL SHOES can be fashionable. For sister, a one-strap sandal in mellow red leather with perforations at the throat; for Junior, a five eyelet moccasion with reinforcements of rugged shark leather at the toe and heel.

High Twelve Will Dedicate Swings At Bernstein Park

The Twin Cities High Twelve Club will formally dedicate eight swings for children which they have secured and had erected in Bernstein Park. The exercises will be held at 2:30 p.m. today and the public is cordially invited to attend. Children are especially invited.

The erection of the swings was the first public project of the new Masonic club and they plan many more projects for public good.

Under the leadership of its chairman of the activities committee, O. J. (Blondie) Smith and his committee composed of J. C. Loftin, S. C. Strausser and Guy Deen, the work has been completed and the swings will now be ready to be used by the children who play in Bernstein Park. Signs for the project were furnished by D. L. Agnew.

Rev. Kirby Vining, assistant pastor of the First Methodist Church of Monroe, and who is also a member of the club, will dedicate the swings to the use of children of the Twin Cities area.

A member of officials of the city administration, including Commissioner of finance and utilities, H. W. McSherry, and Jack Hesketh, director of Monroe recreation department and James Harbuck, president of recreation department have accepted invitations to be at the dedication ceremonies.

'Shoe Sheath' Is Big News In Fine Spring Footwear

The "shoe sheath," the footwear counterpart of the basic sheath dress, is the big news in shoe styles for Spring 1957.

The closed - up look, fore and aft, highlights the new shoes. Showing your toes comes under the category of "indecent exposure."

Like the sheath dress, the shoe sheath is slim in silhouette, and it is crafted of leather than can translate the figure - hugging qualities of the sheath dress into the foot - hugging fit of the elegant pump.

The shoe sheath, with its subtle details, has been designed especially to be worn with the soft, feminine styles that will characterize spring apparel.

When you shop for spring shoes you will want to look closely at the fine details, the small — but important — differences which distinguish this season's pumps.

SIDELINES STRAIGHTER

Note the straighter sidelines. See how often you find a higher riding look created by tongue or peak details on the vamp. Feel the toe of the shoe. Not only is it more pointed than you have been accustomed to, but it is also softer. Examine the trimmings. See how they have been placed to enhance the overall design of the shoe.

Now try on the shoe sheath. See how its supple, soft leather has been lasted and shaped and detailed to enhance your foot, to make it long, slim, sleek and elegant. Look at the leather heel. See if it is slim, to balance the rest of the design.

Once you are pleased with the shape — and you will be — then you are ready to think about the other components of spring shoe fashions. This season textured leathers are making a strong entrance in fields dominated by either smooth or sueded leathers.

You will find textured leathers in surfaces and colors that will be right for dress wear, a host of others just suited to your around - the - house, sport or casual activities, and still others excellent in their traditional role in tailored shoes.

SANDALS ARE CLOSED

While pumps head up spring fashions, they by no means monopolize the scene. Closed toe sandals, — particularly mules — are now a year - round favorite style with many women. You can find mules on medium heels as well as on the very high ones, and they are styled for street - wear, as well as after dark.

Closed toes are an added feature on the sling, another sandal style. Now women who like slings, but do not like open toes, can have their cake and eat it too.

Slings, whether with open or closed toe, have undergone a change in recent months. You will notice that the sidelines are dipped down toward the sole. Try on a pair of slings in one of the new leather colors and walk up to the mirror. You will see that the sides almost disappear, giving a very open look to the shoe.

If it is an open look you want, there are several other sandal silhouettes that will appeal to you. One is the T-strap and another the instep strap. Both are executed in smooth or textured leather.

Shoe Can Help Her Drive Car With Safety

A brake is no better than the foot that presses it — and when that foot is a woman's in a high-heeled shoe there's danger ahead. The National Safety Council reports numerous accidents result whem women motorists lose control of their car because their high - heeled shoes slip off the pedal. So — check your shoes as you check your brakes.

The safest shoes for driving are shoes with leather uppers and soles that have a well - based heel no higher than 1½ inches. This heel will put your foot at the best angle. Leather, being pliant and supple, supports your foot yet gives its muscles the freedom to move quickly.

Don't wear shoes that are too tight or that pinch — you may be thinking too much about that pain in your foot to notice the car about to crowd you on the turn.

TROPICAL LEATHER means coelness afoot this spring and summer. A smooth two-eyelet tie with perforated vamp; a very tapered toe slip-on in lightweight grained leather; a slim brushed leather moccasin toe and a slip-on in the popular combination of smooth and grained leather on very slim leather soles.

TROPICAL INFLUENCE

New Leathers Cut Weight Of Footwear Below Ankles

Men are going to carry less weight than ever this spring and summer — particularly below the ankles.

Introduced last year, lightweight tropical leather shoes, which wear as long as shoes of conventional leather, and retain leather's famous breathing qualities, have gained wide acceptance. The man who bought one pair of tropical leather shoes last year just to see how they feel will want several pairs this spring — for dress, casual and business wear.

DESIGN LIGHTER TOO

Tropical leather shoes appear in all styles, to suit the chairman of the board as well as the fraternity president . . . suitable for client conferences or an afternoon at the country club. Like summer clothing, they are lighter in design, too, with a minimum of detail, and neatly tailored leather soles.

Every leather finish and texture can be found this year in tropical leather from smooth, fine-textured calf through fine grains and deep - napped suedes.

SOME COLORS TROPICAL

Tropical colors such as canyon sand (the new off-white), suntan, teak, malacca, and morocco brown will be featured as well as the new greenish shades and ivy-wood. But the old favorites such as London tan, cordeau, and burgundy — and black for somewhat formal occasions — will also be plentiful in tropical leather.

All these shades will be seen in effective combination with white — and the well loved white buck will also be tropical in weight.

The five and six - eyelet brogue and blucher as well as the slip-on and the two - eyelet shoe will be made of tropical leather. It will be seen with continental styling and without it. And, of course, lounging slippers and patio slippers will feature it.

What with the lightness of construction, few men are going to be dragging their feet this summer, even on the doggiest of dog days.

'Bottoms Up' Greeting For Lightweight Leather Soles

"Bottoms up" is an appropriate line for shoe fashions this spring with the introduction of new lightweight leather soles.

With the simple uncluttered shoe silhouette prominent for the coming season, leather soles fit into the fashion picture — both for men and women — with a slim, clean-edged sharpness that aids in creating a streamlined shoe line.

One new leather sole that has just been perfected retains the interesting random markings of nature, while still providing that pliant walking ease and foot support characteristic of leather soles.

This new tanning process for leather soles was developed after twelve years of experimentation. One of its principal virtues lies in the fact that the soles can be cut in weight without losing any of their inherent strength and flexibility.

Generally, leather soles, whether with natural markings or finished conventionally, have been made lighter, without loss in comfort and durability.

It's all part of the move by the shoe industry to make you light-footed this spring and summer.

FOR PLAY OR DRESS—Sturdy new leathers for the younger set. A two-eyelet tasseled moc in heavily grained leather that will take rough punishment; and for dress-up, a tan and white in smooth leather with perforated vamp of buckskin.

Leisure Time Casuals Offer Wide Choice

The average American male spends a third of every year in leisure time pursuits — what with 104 Saturdays and Sundays, two weeks vacation and a sprinkling of holidays.

Some of this so called "leisure time" is spent repairing the roof, redoing the cellar, mowing the lawn etc., but a good part is spent in active sports, relaxation and play.

Spurred on by this leisure time revolution, American shoe manufacturers have come up with an almost overwhelming array of shoes for casual wear this spring.

WELTED SHOE FAVORED

Leading all lists is the slip-on in a variety of leathers ranging from the new deep, brushed leathers, which are on the dressy side, to soft glove-like leathers which are wonderfully comfortable when doing chores around the house. The most comfortable and durable of these have leather welts.

More formal slip-ons for party and play come in soft crushed grains and smooth polished leathers. Slip-ons that won't slip off are the ones with side gores — which are elasticized strippings on either side of the shoe.

Again on the more formal side are one or two-eyelet bluchers of smooth leather with woven or perforated leather inserts over the vamp. Other casuals have side or front buckles, some of hammered brass, others covered in contrasting leather.

TEXTURES COMBINED

Combinations of leathers — either in textures or colors — show up on many of this season's leisure shoes. Colors are more adventurous than usual, with leathers that complement the bright hues in leisure time apparel.

Tropical leather does a special service in golf shoes which are usually of smooth leather cut medium-high around the ankle for thorough support and with spikes in their comfortable leather soles. The "boar-nosed" golf shoe, with its blunted, squared-off toe is a newcomer.

Suede Leather Is Still News

"Yes, we have it both in leather and suede."

You've probably heard that remark a dozen times when you have been shopping for shoes. And it's repeated hundreds of times daily in the nation's shoe stores.

What most of us don't know is that smooth leather and suede are two different sides of the same skin.

Suede is leather — but it is leather which has been finished on the flesh side of the hide, rather than the grain side as is smooth leather.

Leather For Shoes Comes From All Over The World

The roster of leathers used in children's shoes, reads like a who's who in the animal world. The list of places where these animals live reads like an atlas of the world — from the ranges of the American west to the interior of Africa.

Each type of leather is chosen with an eye to what your child wants in the way of fashion and needs for his comfort, and then it is carefully tanned in the colors and finishes that will be most appealing. Let's look at them, one by one:

Side leather: This is the most popular and widely used leather. It derives its name from the fact that it is one side, or a half, of a huge cattlehide. A strong versatile leather, it is used in all children's shoes from sturdy oxfords to dress up pumps. It is also tanned into butter - smooth, soft, glove-type leather or ultra - light tropical leather.

Calfskin is often used in children's dress shoes. It is extremely flexible and can be highly polished. It can also be sueded, printed into gay patterns, or given a score of textures from a lightly etched or "pebbled" grain to a deep - ridged broadtail.

Kidskin comes from big as well as little goats, and is a surprisingly light and supple leather for such a tough customers. Because of its fine texture it is especially suitable for dress - up shoes. Like calfskin, it can take many textures and can be either smooth or sueded.

Sheepskin is used mainly in the upper part of slippers and to provide the leather linings which make shoes for men, women and children extra comfortable and durable as well as fashionable.

Pigskin, recognizable by its irregular pattern of tiny dots, is currently much in the fashion picture for children's loafers and slip-ons that are soft on the feet, but sturdy. Once known chiefly in its natural hue, it now comes in gray, gold, red, or practically any shade you can name.

Several creatures, unknown to children who live in this country, except for picturebooks or the zoo, also contribute their skins to make footwear.

Reptiles used in nice little girls' dress-up shoes include the skins of fearsome pythons, cobras and lizards from India, Hongkong and other far-off places as well as those of alligators. This year they are tanned in a new way that makes them much softer than formerly. Also new are suede-finished reptiles.

PATENTED FOR SPRING!—Two versions of the new Guild Patent Leather — the sheath pump in shiny black combined with white kid leather. The other in a matte type textured patent—with white kid in a rolled tab and toe.

THE TOUCH OF WHITE—White leather belt in a grainy textured leather—new straight 2-inch width touched at each side with rhinestone jewelling. Launder-leather 4-button gloves.

THE LEATHER SHOE WARDROBE—SPRING '57—On the foot: the ghillie flat is a warm-toned brown textured calf. Left to right: electric blue kid in a T-strap with closed elongated toe and mid-heel; a pebbled Guild patent high-heel pump in gunmetal with a touch of white kid at the throat is next; a pump to dance in—turquoise grained leather combined with black patent.

LiLo's Shoe Department

SPRING FASHIONS AFOOT...

young Capezios by Capezio ®

THE DANCER'S COBBLER SINCE 1887

new arrivals for

SPRING

- Black Patent
- White
- Pink

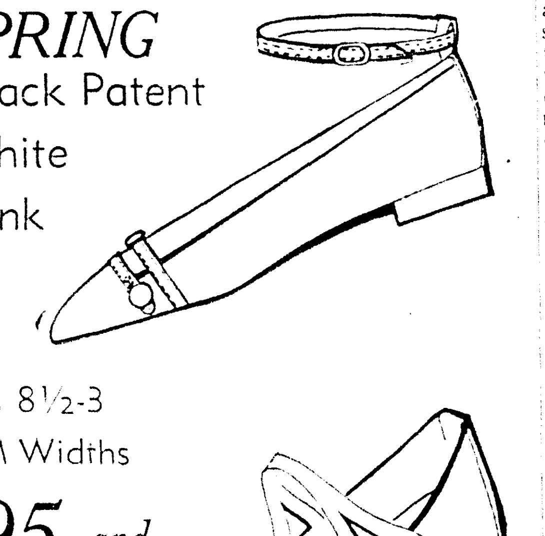

Sizes 8½-3

N & M Widths

7.95 and 8.95

Exclusively Ours

Mail Orders Welcomed! Add 2% Sales Tax And 25c Postage

Li-Lo YOUTH SHOP

Shoe Department

Forsythe Shopping Center

Holloway-Thompson

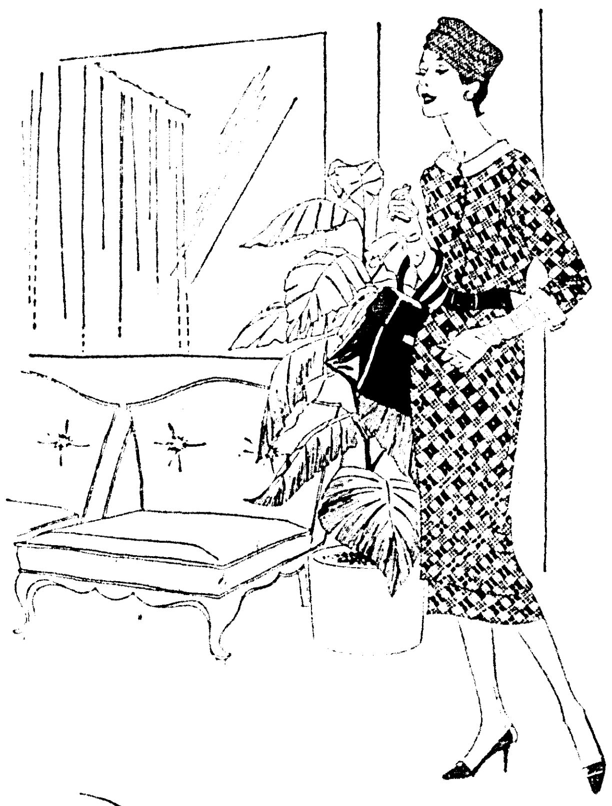

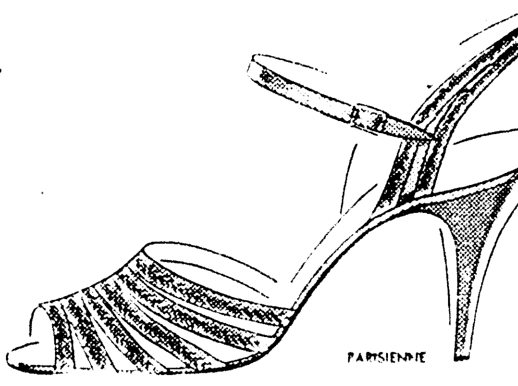

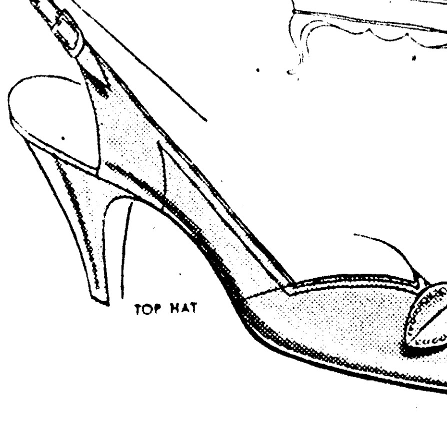

It's Red Cross Shoe Week!

Red Cross Shoe Week

Come in for a fitting introduction to America's most applauded fashions

Yes, this is the week! For, right now, we've a special showing of the season's most applauded fashions in Red Cross Shoes. And we'd like to show you, right on your own two feet, how soft and gentle and wonderful they feel. Come in. Discover why more smart women wear and love Red Cross Shoes than any other brand of fine footwear in the world.

Largest selling brand of fine footwear in the world.

Styles from 9.95 to 13.95

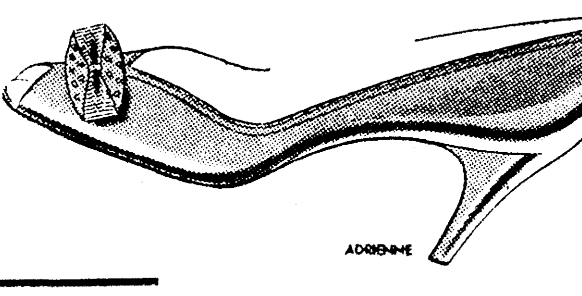

HT

Holloway-Thompson shoe store

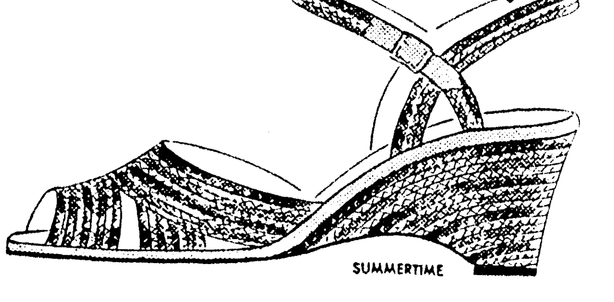

This product has no connection whatever with The American National Red Cross

TROPICAL LEATHER means coclness afoot this spring and summer. A smooth two-eyelet tie with perforated vamp; a very tapered toe slip-on in lightweight grained leather; a slim brushed leather moccasin toe and a slip-on in the popular combination of smooth and grained leather on very slim leather soles.

TROPICAL INFLUENCE

New Leathers Cut Weight Of Footwear Below Ankles

Men are going to carry less weight than ever this spring and summer — particularly below the ankles.

Introduced last year, lightweight tropical leather shoes, which wear as long as shoes of conventional leather, and retain leather's famous breathing qualities, have gained wide acceptance. The man who bought one pair of tropical leather shoes last year just to see how they feel will want several pairs this spring — for dress, casual and business wear.

DESIGN LIGHTER TOO

Tropical leather shoes appear in all styles, to suit the chairman of the board as well as the fraternity president . . . suitable for client conferences or an afternoon at the country club. Like summer clothing, they are lighter in design, too, with a minimum of detail, and neatly tailored leather soles.

Every leather finish and texture can be found this year in tropical leather from smooth, fine-textured calf through fine grains and deep - napped suedes.

SOME COLORS TROPICAL

Tropical colors such as canyon sand (the new off-white), suntan, teak, malacca, and morocco brown will be featured as well as the new greenish shades and ivywood. But the old favorites such as London tan, cordeau, and burgundy — and black for somewhat formal occasions — will also be plentiful in tropical leather.

All these shades will be seen in effective combination with white — and the well loved white buck will also be tropical in weight.

The five and six - eyelet brogue and blucher as well as the slip-on and the two - eyelet shoe will be made of tropical leather. It will be seen with continental styling and without it. And, of course, lounging slippers and patio slippers will feature it.

What with the lightness of construction, few men are going to be dragging their feet this summer, even on the doggiest of dog days.

'Bottoms Up' Greeting For Lightweight Leather Soles

"Bottoms up" is an appropriate line for shoe fashions this spring with the introduction of new lightweight leather soles.

With the simple uncluttered shoe silhouette prominent for the coming season, leather soles fit into the fashion picture — both for men and women — with a slim, clean-edged sharpness that aids in creating a streamlined shoe line.

One new leather sole that has just been perfected retains the interesting random markings of nature, while still providing that pliant walking ease and foot support characteristic of leather soles.

This new tanning process for leather soles was developed after twelve years of experimentation. One of its principal virtues lies in the fact that the soles can be cut in weight without losing any of their inherent strength and flexibility.

Generally, leather soles, whether with natural markings or finished conventionally, have been made lighter, without loss in comfort and durability.

It's all part of the move by the shoe industry to make you light-footed this spring and summer.

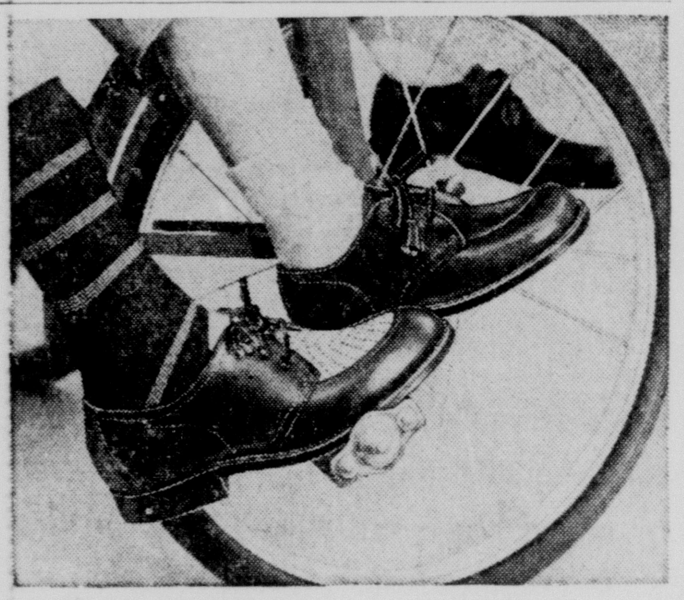

FOR PLAY OR DRESS—Sturdy new leathers for the younger set. A two-eyelet tassled moc in heavily grained leather that will take rough punishment; and for dress-up, a tan and white in smooth leather with perforated vamp of buckskin.

Leisure Time Casuals Offer Wide Choice

The average American male spends a third of every year in leisure time pursuits — what with 104 Saturdays and Sundays, two weeks vacation and a sprinkling of holidays.

Some of this so called "leisure time" is spent repairing the roof, redoing the cellar, mowing the lawn etc., but a good part is spent in active sports, relaxation and play.

Spurred on by this leisure time revolution, American shoe manufacturers have come up with an almost overwhelming array of shoes for casual wear this spring.

WELTED SHOE FAVORED

Leading all lists is the slip-on in a variety of leathers ranging from the new deep, brushed leathers, which are on the dressy side, to soft glove-like leathers which are wonderfully comfortable when doing chores around the house. The most comfortable and durable of these have leather welts.

More formal slip-ons for party and play come in soft crushed grains and smooth polished leathers. Slip-ons that won't slip off are the ones with side gores — which are elasticized strippings on either side of the shoe.

Again on the more formal side are one or two-eyelet bluchers of smooth leather with woven or perforated leather inserts over the vamp. Other casuals have side or front buckles, some of hammered brass, others covered in contrasting leather.

TEXTURES COMBINED

Combinations of leathers — either in textures or colors — show up on many of this season's leisure shoes. Colors are more adventurous than usual, with leathers that complement the bright hues in leisure time apparel.

Tropical leather does a special service in golf shoes which are usually of smooth leather cut medium-high around the ankle for thorough support and with spikes in their comfortable leather soles. The "boar-nosed" golf shoe, with its blunted, squared-off toe is a newcomer.

Suede Leather Is Still News

"Yes, we have it both in leather and suede."

You've probably heard that remark a dozen times when you have been shopping for shoes. And it's repeated hundreds of times daily in the nation's shoe stores.

What most of us don't know is that smooth leather and suede are two different sides of the same skin.

Suede is leather — but it is leather which has been finished on the flesh side of the hide, rather than the grain side as is smooth leather.

Leather For Shoes Comes From All Over The World

The roster of leathers used in children's shoes, reads like a who's who in the animal world. The list of places where these animals live reads like an atlas of the world — from the ranges of the American west to the interior of Africa.

Each type of leather is chosen with an eye to what your child wants in the way of fashion and needs for his comfort, and then it is carefully tanned in the colors and finishes that will be most appealing. Let's look at them, one by one:

Side leather: This is the most popular and widely used leather. It derives its name from the fact that it is one side, or a half, of a huge cattlehide. A strong versatile leather, it is used in all children's shoes from sturdy oxfords to dress up pumps. It is also tanned into butter - smooth, soft, glove-type leather or ultra - light tropical leather.

Calfskin is often used in children's dress shoes. It is extremely flexible and can be highly polished. It can also be sueded, printed into gay patterns, or given a score of textures from a lightly etched or "pebbled" grain to a deep - ridged broadtail.

Kidskin comes from big as well as little goats, and is a surprisingly light and supple leather for such a tough customers. Because of its fine texture it is especially suitable for dress - up shoes. Like calfskin, it can take many textures and can be either smooth or sueded.

Sheepskin is used mainly in the upper part of slippers and to provide the leather linings which make shoes for men, women and children extra comfortable and durable as well as fashionable.

Pigskin, recognizable by its irregular pattern of tiny dots, is currently much in the fashion picture for children's loafers and slip-ons that are soft on the feet, but sturdy. Once known chiefly in its natural hue, it now comes in gray, gold, red, or practically any shade you can name.

Several creatures, unknown to children who live in this country, except for picturebooks or the zoo, also contribute their skins to make footwear.

Reptiles used in nice little girls' dress-up shoes include the skins of fearsome pythons, cobras and lizards from India, Hongkong and other far-off places as well as those of alligators. This year they are tanned in a new way that makes them much softer than formerly. Also new are suede-finished reptiles.

PATENTED FOR SPRING! — Two versions of the new Guild Patent Leather — the sheath pump in shiny black combined with white kid leather. The other in a matte type textured patent—with white kid in a rolled tab and toe.

THE TOUCH OF WHITE —White leather belt in a grainy textured leather—new straight 2-inch width touched at each side with rhinestone jewelling. Launder-leather 4-button gloves.

THE LEATHER SHOE WARDROBE—SPRING '57—On the foot: the ghillie flat is a warm-toned brown textured calf. Left to right: electric blue kid in a T-strap with closed elongated toe and mid-heel; a pebbled Guild patent high-heel pump in gunmetal with a touch of white kid at the throat is next; a pump to dance in—turquoise grained leather combined with black patent.

LiLo's Shoe Department

SPRING
FASHIONS
AFOOT...
young Capezios by Capezio ®
THE DANCER'S COBBLER SINCE 1887
new arrivals for
SPRING
- Black Patent
- White
- Pink

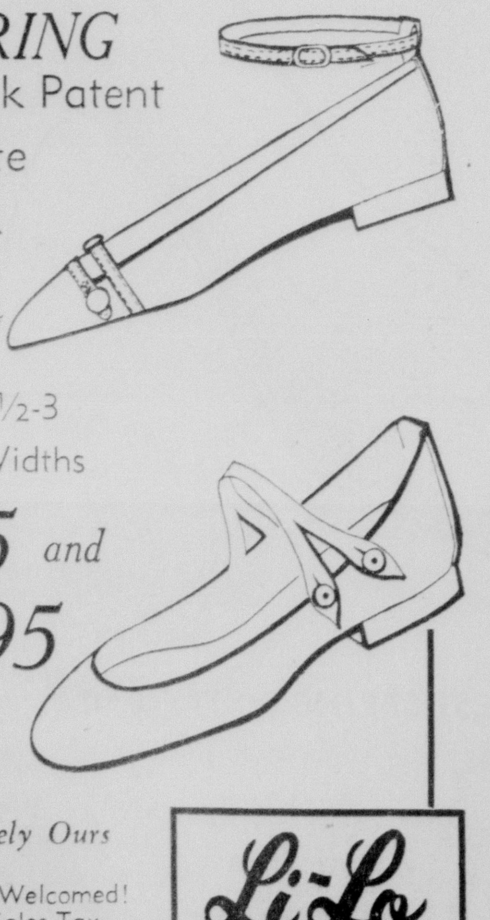

Sizes 8½-3
N & M Widths
7.95 and 8.95
Exclusively Ours
Mail Orders Welcomed!
Add 2% Sales Tax
And 25c Postage
Li-Lo YOUTH SHOP
Shoe Department
Forsythe Shopping Center

Holloway-Thompson

It's Red Cross Shoe Week!

Red Cross Shoe Week

Come in for a fitting introduction to America's most applauded fashions

Yes, this is the week! For, right now, we've a special showing of the season's most applauded fashions in Red Cross Shoes. And we'd like to show you, right on your own two feet, how soft and gentle and wonderful they feel. Come in. Discover why more smart women wear and love Red Cross Shoes than any other brand of fine footwear in the world.

Largest selling brand of fine footwear in the world.
Styles from 9.95 to 13.95

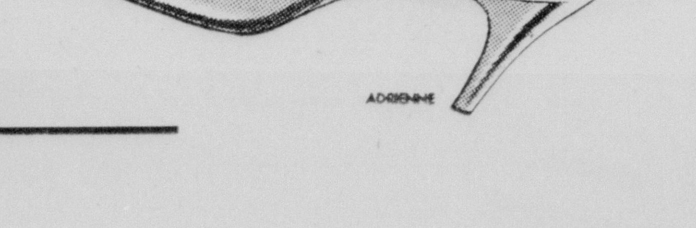

HT
Holloway-Thompson
shoe store

This product has no connection whatever with The American National Red Cross

Company fare: hearts of celery poached in consomme, then drained and marinated in a mixture of olive oil, white vinegar and mustard plus salt and pepper.

Freeman puts Fashion's gleam into the season's most appropriate footwear . . . glowing Calf with lustrous *shantung panels* in

Champagne Silk

by FREEMAN

Beige & Tan
Black & Gray

Description and price $14.95

OTHER SHOES $9.95 up

The STAG *Shop*
226 TRENTON PH. 2-0201
WEST MONROE

LEATHER TEXTURES make news in spring shoes. Shown from left to right: pebbled patent leather mid-heel in gunmetal. D'Orsay pump with slim mid-heel in oatmeal broadtail tik leather. Heavily-grained calf leather in a walking pump—in benedictine with a slimmed-down stacked leather heel. Brushed leather in pungent toast color with a mid-heel.

Words Devoted To Health Of Feet

Of the millions of words written on the subject of health, the few paragraphs devoted to the feet wouldn't cover a small bunion. Yet Americans spend over one billion dollars a year on care of broken - down feet.

Foot specialists say it's not the fault of the shoe manufacturers. There are shoes to fit every type of foot — long, short, fat, lean medium, flat or high - arched—if foot owners only take the trouble to find them.

MEN ALSO CARELESS

It's not only the women, either. Figures show that fully seven out of ten men choose shoes that are too short or otherwise fail to conform to their feet.

Shoe salesmen agree with foot doctors that the trouble usually lies in five fateful words: "The same size as before." Different styles, they caution, may mean a different size.

FIVE RULES FOR FIT

There are five rules to observe when buying shoes:

1. Have the sales clerk measure each foot while it is bearing your full weight, and fit your larger foot. Measurement is always necessary because even the same manufacturer's list varies in shoes that are styled differently.

2. Check to see that there's plenty of room for every toe — both in length and width.

3. Be sure that both soles and uppers are of leather. Only leather, with its millions of microscopic pores, permits your foot to breathe thus keeping it dry and free from infections and irritations. And only leather soles absorb the pounding that feet get on city pavements and office and kitchen floors.

4. Check to be sure the heel fits snugly so that there's no up and down rubbing to chafe the skin.

5. With your hand feel the inside of the shoe, is it perfectly smooth? Leather linings are best for comfort and wear.

Spectator Style Trims Add To Spring Beauty

It's not only composers who can modernize the classics. Look what shoe designers have done this spring to those old favorites: the spectator and the moccasin.

They've put spectator - type trim — perforations, wing-tips, etc — on every kind of shoe that you wear up to cocktail time . . . and on every type of heel from the flat to the 3-inch spike.

Spectator trim, of course, gives a wonderful opportunity to mix textures, and many of the new shoes have calf wing-tips on grained leathers, patent tips on calf or suede, and broadtail tips on polished calf.

NEW COLOR CONTRASTS

The newest color combination is creamy beige and gray. And while the good old faithfuls, black-and-white and brown or tan-and-white are still around, there are also combinations of flax and French bread with white or with black.

The stacked leather heel is still the favorite on spectators — whether flat, mid-heels or spikes.

MORE DRESSY MOCS

Moccasin toes appear often this spring in daytime shoes. They are popular because they make the foot look smaller. Here, too, are many of the combinations of texture and color employed on the spectator. The moccasin toe is often topped by straps and buckles, or ties, or slender "firecracker" trim.

THE SQUARED - OFF LOOK—The attache case, a popular shape for spring handbags, in golden wheat leather. Flap closes with a brass buckle, 8-button length gloves in washable Launder leather suede.

Prep Shoes Show Ivy League Style

The frontier look has given way to the Ivy League look in the high and prep school boy's shoes.

There'll be few sighs of regret, either, for the heavy, clodhopper shoes with their thick soles, heavy plastic welts, and assorted trim which were de rigeur in study hall last year.

The most favored style today is the brogue with uppers of smooth or soft grain leather, but always with the high - shine

SPRING PARTIES call for patent leather Mary Jane's or white leather one-strappers. These Mary Janes' have a convertible strap that can be pushed behind the heels so that the shoe can be worn as a pump. The white shoes also come in many pastel leather shades to match party dresses.

Spring Shoes For Girls Highlight Leather Pumps

Little girls are something special — and so are the shoes that will adorn their flashing feet this spring of 1957.

The pump is still the outstanding fashion silhouette. Once regarded as revolutionary for little feet, it is now available in smooth, suede and grained leathers styled to please both mother and daughter

STRAPS ARE REMOVABLE

Some borrowings from mother include spectator pumps detailed in two tones of leather, squared-off throatlines, and such ideas as white leather piping on black patent or navy leather. Youngsters have also added a fashion of their own: a demand for removable or swivel straps that can turn a pump into an instep strap style.

Making news is a new fashion leather, navy sati patent, not as shiny as black patent, but with a dull luster that has a rich look.

MANY COLORS ARE SEEN

Another blue, wedgwood, is a gay possibility in smooth leather for warm weather wear. For school and sports field, beige tones and both light and medium gray soft leathers are favored by mothers because they are neutral and go well with so many sport skirts and dresses.

The shape of girls' shoes is attracting much interest this spring. In dressy shoes, the slim look that pervades the women's fashion field, is top choice. Slimness is even becoming a requisite in shoes for school and play wear. As a result, slim supple leather soles are featured.

STYLE SHOP ARE PLEASED TO ANNOUNCE

THE FAMOUS
ALBA
BLENDTONE STOCKINGS
HOSIERY
In Proportioned Sizes
Shorts—Mediums—Longs

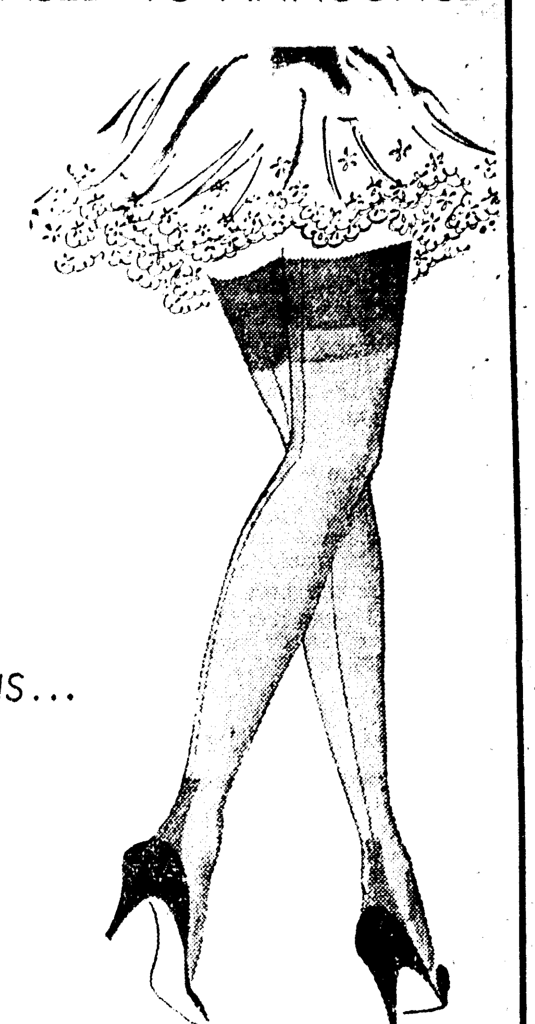

someone
is looking at your legs...

ALBA
BLENDTONE STOCKINGS

EXQUISITE SEAMLESS

474—SANDAL SEAMLESS .. $1.65
400—DEMI-TOE $1.50
700—DEMI-TOE & HEEL ... $1.35

FULL FASHION

662—Sheerest Sheer $1.65
440—Beauty Sheer $1.50
215—Career Sheer $1.35
205—Budget Sheer $1.15

SHOE DEPT.

Style Shop

MAIL ORDERS AND CHARGE ACCOUNTS INVITED

Fashion perfect . . .
RHYTHM STEP'S new
Rapiere toe with reed slim
heel. So comfortable,
too, with famous
RHYTHM STEP
1-2-3 cushioned
supports.

Black patent, red calfskin, blue calfskin, black ripple cloth . . . in 2 heel heights.
13.95

pumps
by rhythm step
will steal the fashion show this spring!

★ Member Credit Association

We Fit By X-ray
Keene's
338 DeSiard Dial 3-4661
Free Parking . . . for customers of Car Park Inc. With $2.00 Purchase or More.

seeing RED!

enter the spectator . . .

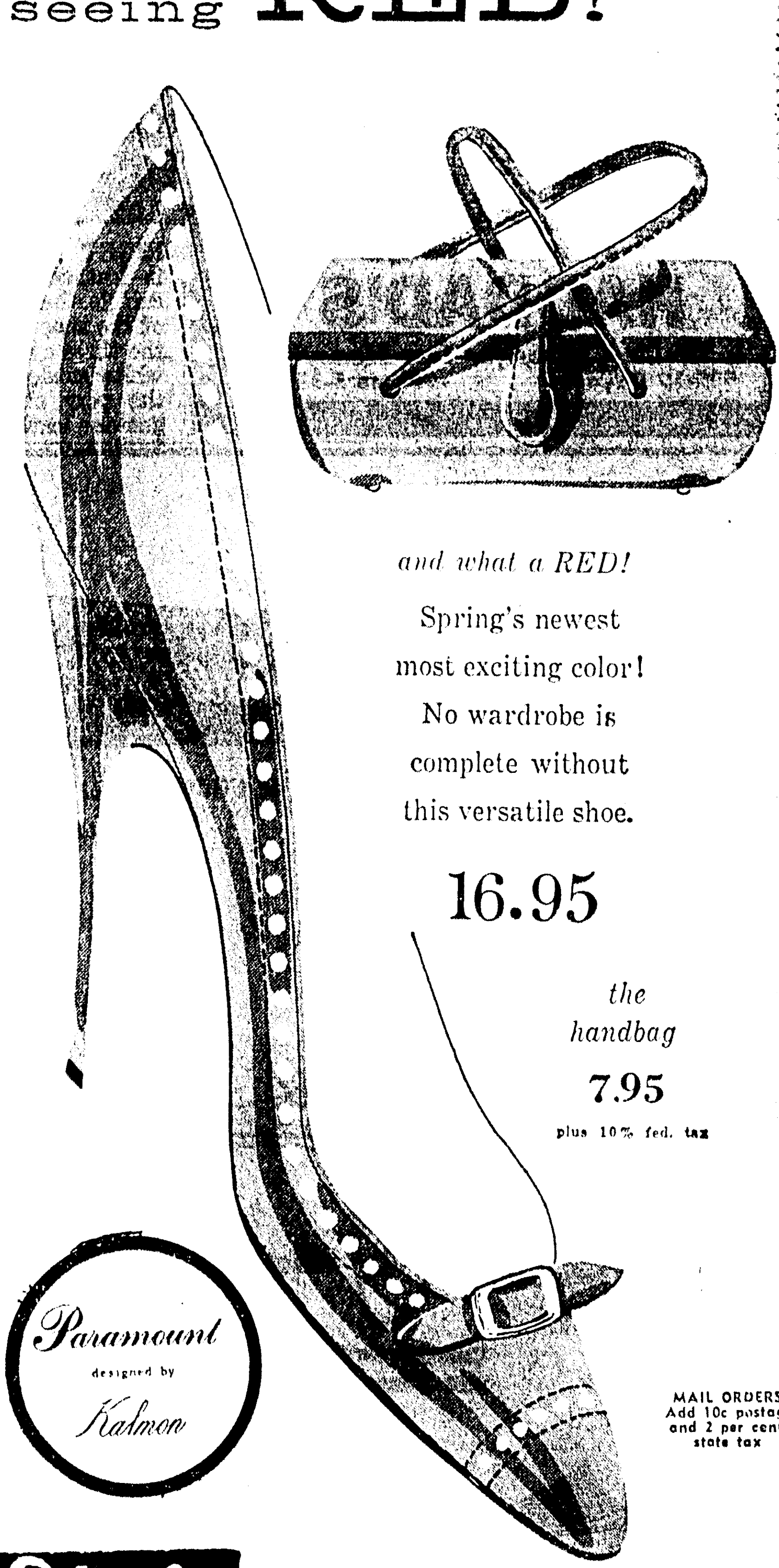

and what a RED!
Spring's newest
most exciting color!
No wardrobe is
complete without
this versatile shoe.

16.95

the handbag
7.95
plus 10% fed. tax

Paramount
designed by
Kalmor

MAIL ORDERS
Add 10c postage and 2 per cent state tax

Style Shop

CHARGE ACCOUNTS INVITED

Field's

top news in
fashion footwear

the *Johansen* spectator

with the new
tapered toe

To transport busy feet
smartly, happily anywhere!
Johansen's newly slender
spectator is a "look" in itself
. . . a slim "custom-tailored"
silhouette that denotes the
ultimate in expert
craftsmanship.

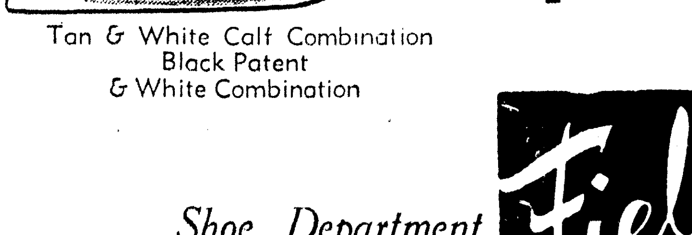

16.95

Tan & White Calf Combination
Black Patent
& White Combination

Shoe Department

Field's
MONROE LA

*New patterns, new leathers—
everything new in*

FLORSHEIM

Black Contrasts

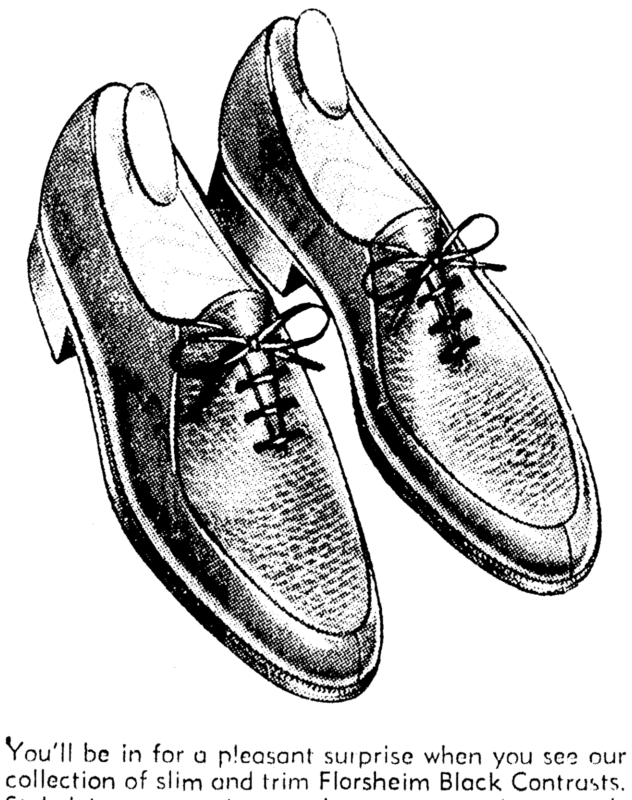

You'll be in for a pleasant surprise when you see our collection of slim and trim Florsheim Black Contrasts. Styled in new leathers and patterns to give today's man-on-the-move a change of pace for his Spring and Summer wardrobe. Try on a pair—they're yours to enjoy for added months of longer wear.

A SMART NEW STORE
Fink's
A FINE OLD NAME

Company fare: hearts of celery poached in consomme, then drained and marinated in a mixture of olive oil, white vinegar and mustard plus salt and pepper.

Freeman puts Fashion's gleam into the season's most appropriate footwear . . . glowing Calf with lustrous *shantung panels* in

Champagne Silk

by FREEMAN

Beige & Tan
Black & Gray

Description and price $14.95

OTHER SHOES $9.95 up

The STAG Shop
226 TRENTON PH. 2-0201
WEST MONROE

LEATHER TEXTURES make news in spring shoes. Shown from left to right: pebbled patent leather mid-heel in gunmetal. D'Orsay pump with slim mid-heel in oatmeal broadtail tik leather. Heavily-grained calf leather in a walking pump—in benedictine with a slimmed-down stacked leather heel. Brushed leather in pungent toast color with a mid-heel.

Words Devoted To Health Of Feet

Of the millions of words written on the subject of health, the few paragraphs devoted to the feet wouldn't cover a small bunion. Yet Americans spend over one billion dollars a year on care of broken - down feet.

Foot specialists say it's not the fault of the shoe manufacturers. There are shoes to fit every type of foot — long, short, fat, lean medium, flat or high - arched—if foot owners only take the trouble to find them.

MEN ALSO CARELESS

It's not only the women, either. Figures show that fully seven out of ten men choose shoes that are too short or otherwise fail to conform to their feet.

Shoe salesmen agree with foot doctors that the trouble usually lies in five fateful words: "The same size as before." Different styles, they caution, may mean a different size.

FIVE RULES FOR FIT

There are five rules to observe when buying shoes:

1. Have the sales clerk measure each foot while it is bearing your full weight, and fit your larger foot. Measurement is always necessary because even the same manufacturer's list varies in shoes that are styled differently.

2. Check to see that there's plenty of room for every toe — both in length and width.

3. Be sure that both soles and uppers are of leather. Only leather, with its millions of microscopic pores, permits your foot to breathe thus keeping it dry and free from infections and irritations. And only leather soles absorb the pounding that feet get on city pavements and office and kitchen floors.

4. Check to be sure the heel fits snugly so that there's no up and down rubbing to chafe the skin.

5. With your hand feel the inside of the shoe, is it perfectly smooth? Leather linings are best for comfort and wear.

Prep Shoes Show Ivy League Style

The frontier look has given way to the Ivy League look in the high and prep school boy's shoes.

There'll be few sighs of regret, either, for the heavy, clodhopper shoes with their thick soles, heavy plastic welts, and assorted trim which were de rigeur in study hall last year.

The most favored style today is the brogue with uppers of smooth or soft grain leather, but always with the high - shine

SPRING PARTIES call for patent leather Mary Jane's or white leather one-strappers. These Mary Janes' have a convertible strap that can be pushed behind the heels so that the shoe can be worn as a pump. The white shoes also come in many pastel leather shades to match party dresses.

Spectator Style Trims Add To Spring Beauty

It's not only composers who can modernize the classics. Look what shoe designers have done this spring to those old favorites: the spectator and the moccasin.

They've put spectator - type trim — perforations, wing-tips, etc — on every kind of shoe that you wear up to cocktail time . . . and on every type of heel from the flat to the 3-inch spike.

Spectator trim, of course, gives a wonderful opportunity to mix textures, and many of the new shoes have calf wing-tips on grained leathers, patent tips on calf or suede, and broadtail tips on polished calf.

NEW COLOR CONTRASTS

The newest color combination is creamy beige and gray. And while the good old faithfuls, black-and-white and brown or tan-and-white are still around, there are also combinations of flax and French bread with white or with black.

The stacked leather heel is still the favorite on spectators — whether flat, mid-heels or spikes.

MORE DRESSY MOCS

Moccasin toes appear often this spring in daytime shoes. They are popular because they make the foot look smaller. Here, too, are many of the combinations of texture and color employed on the spectator. The moccasin toe is often topped by straps and buckles, or ties, or slender "firecracker" trim.

THE SQUARED - OFF LOOK—The attache case, a popular shape for spring handbags, in golden wheat leather. Flap closes with a brass buckle, 8-button length gloves in washable Launder leather suede.

Spring Shoes For Girls Highlight Leather Pumps

Little girls are something special — and so are the shoes that will adorn their flashing feet this spring of 1957.

The pump is still the outstanding fashion silhouette. Once regarded as revolutionary for little feet, it is now available in smooth, suede and grained leathers styled to please both mother and daughter

STRAPS ARE REMOVABLE

Some borrowings from mother include spectator pumps detailed in two tones of leather, squared-off throatlines, and such ideas as white leather piping on black patent or navy leather. Youngsters have also added a fashion of their own: a demand for removable or swivel straps that can turn a pump into an instep strap style.

Making news is a new fashion leather, navy sati patent, not as shiny as black patent, but with a dull luster that has a rich look.

MANY COLORS ARE SEEN

Another blue, wedgwood, is a gay possibility in smooth leather for warm weather wear. For school and sports field, beige tones and both light and medium gray soft leathers are favored by mothers because they are neutral and go well with so many sport skirts and dresses.

The shape of girls' shoes is attracting much interest this spring. In dressy shoes, the slim look that pervades the women's fashion field, is top choice. Slimness is even becoming a requisite in shoes for school and play wear. As a result, slim supple leather soles are featured.

Fashion perfect . . . RHYTHM STEP'S new Rapiere toe with reed slim heel. So comfortable, too, with famous RHYTHM STEP 1-2-3 cushioned supports.

Black patent, red calfskin, blue calfskin, black ripple cloth . . . in 2 heel heights.

13.95

pumps by rhythm step

will steal the fashion show this spring!

★ Member Credit Association

We Fit By X-ray

Keene's

338 DeSiard Dial 3-4661

Free Parking . . . for customers of Car Park Inc. With $2.00 Purchase or More.

STYLE SHOP ARE PLEASED TO ANNOUNCE

THE FAMOUS ALBA BLENDTONE STOCKINGS HOSIERY

In Proportioned Sizes
Shorts—Mediums—Longs

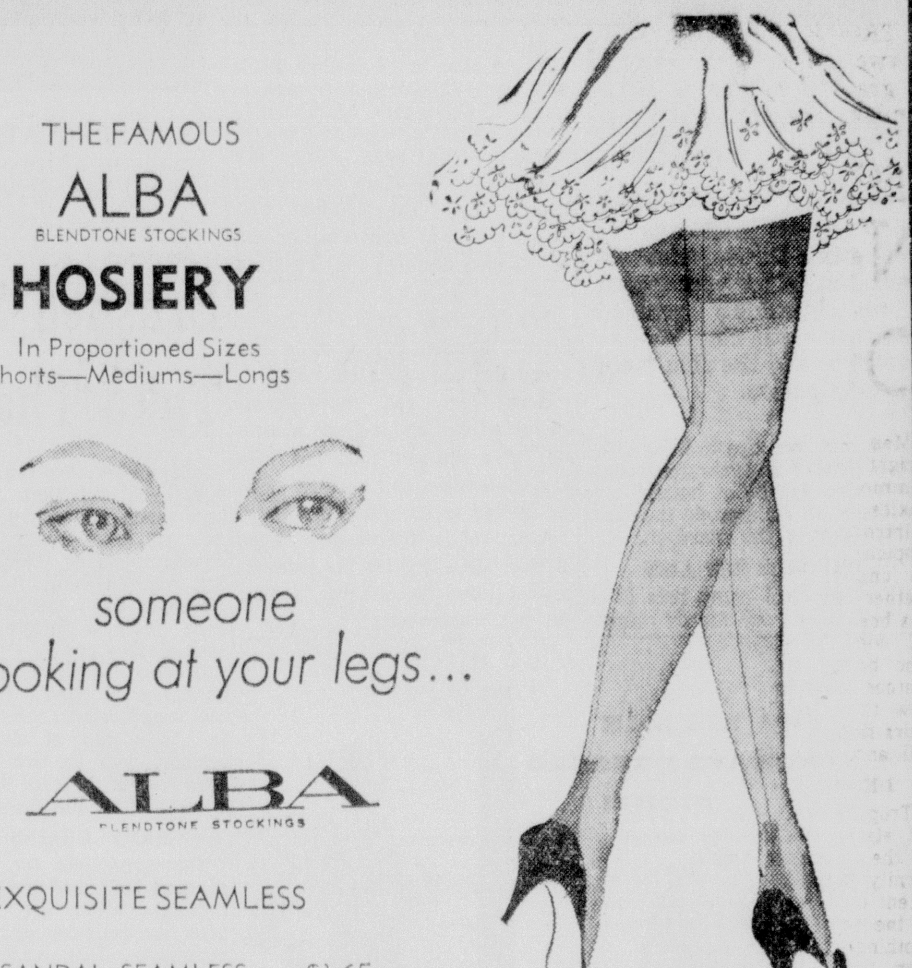

someone is looking at your legs...

ALBA BLENDTONE STOCKINGS

EXQUISITE SEAMLESS

474—SANDAL SEAMLESS . . $1.65
400—DEMI-TOE $1.50
700—DEMI-TOE & HEEL $1.35

FULL FASHION

662—Sheerest Sheer $1.65
440—Beauty Sheer $1.50
215—Career Sheer $1.35
205—Budget Sheer $1.15

MAIL ORDERS AND CHARGE ACCOUNTS INVITED

SHOE DEPT.

Style Shop

seeing RED!

enter the spectator . . .

and what a RED!

Spring's newest most exciting color! No wardrobe is complete without this versatile shoe.

16.95

the handbag

7.95

plus 10% fed. tax

MAIL ORDERS Add 10c postage and 2 per cent state tax

Style Shop

CHARGE ACCOUNTS INVITED

Field's

top news in fashion footwear

the Johansen spectator

with the new tapered toe

To transport busy feet smartly, happily anywhere! Johansen's newly slender spectator is a "look" in itself . . . a slim "custom-tailored" silhouette that denotes the ultimate in expert craftsmanship.

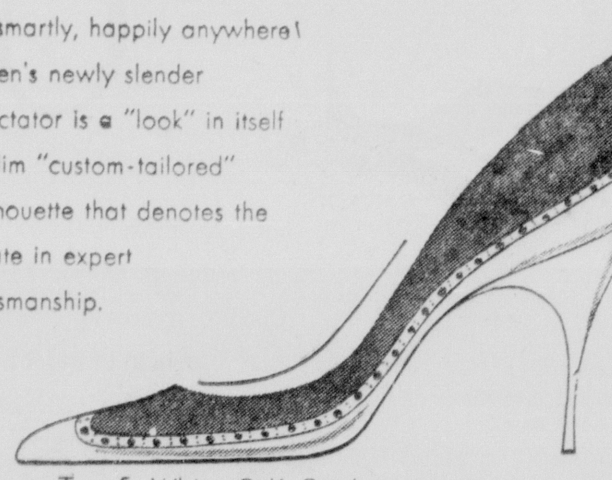

16.95

Tan & White Calf Combination
Black Patent
& White Combination

Shoe Department

Field's MONROE LA

New patterns, new leathers— everything new in

FLORSHEIM

Black Contrasts

You'll be in for a pleasant surprise when you see our collection of slim and trim Florsheim Black Contrasts. Styled in new leathers and patterns to give today's man-on-the-move a change of pace for his Spring and Summer wardrobe. Try on a pair—they're yours to enjoy for added months of longer wear.

A SMART NEW STORE

Fink's

A FINE OLD NAME

Coming Season Means Time To Fit Children's Feet

In at least one way, the coming of summer means the same things to parents of children who are headed for camp and those who are staying home: It's time for a wardrobe of light, but comfortable shoes.

The camper usually gets some specific instructions from his camp on the best kinds of shoes for him — or her — to have.

GROWN-UP STYLING of dad's shoes is incorporated in this three-eyelet tasseled style for young men —in gleaming grained leather with fine leather soles to add the final note of distinction.

These are good tips to follow also when getting footwear for youngsters who will be at home, since basically all children do the same things during the summer.

OXFORDS TOP LIST

First on most camp lists is an oxford, made of sturdy supple leather than can withstand day-in-day-out punishment of active feet playing ball, on their way across rough country on hikes and picnics, and down to the lake for a swim. This kind of shoe is worn so much that it's best to have two pairs, to be worn on alternate days. They should have leather soles, since leather is four times more resistant to punctures by upturned nails or sharp rocks than any other soling material.

There are other good reasons to look for leather in uppers, soles, insoles and linings when you buy summer shoes. Since leather is porous, it allows the feet to breathe and helps absorb perspiration. A shoe that's leather inside and out will be pliant enough to meet all the needs of an active youngster, yet give his foot enough support all day long. Also, make certain that the shoes are of welt construction. The leather welt keeps the shoe from twisting out of shape despite the roughest wear.

For his less strenuous hours, there's another must on nearly every list, a leather moccasin.

Here you can have your choice of the one - piece moccasin, or a dressier moccasin with a slim leather sole — just right for loafing or for a trip into town.

A pair of leather slippers, lined in wool shearling for the camper, leather lined for at-home, rounds out the wardrobe.

THE SPECTATOR plays a big role this spring, especially in white and pale beige leather textures. This model has velvety white grained reverse calf in the body, with heel and toe in beige suede leather.

Brushed Shoes For Junior Take Their Cues From Dad

Like father like son. Boys may not agree with their Dads about how much allowance they should get, or how much time they should spend on their homework. But when it comes to fashion in footwear, the youngsters follow in their father's footsteps just as soon as they can.

Brushed leathers are making headlines in men's fashions. So the young fellows are in a hurry to get a pair of shoes in this leather, with its two - way nap that can be brushed up or down at a touch of the finger.

MANY GRAINS USED

The same goes for the rugged grained leathers and the glove tannages which are reaching a peak in both senior and junior popularity. This season a young man can find his favorite classic style in grained as well as traditional smooth versions.

All youngsters like color, so it is no surprise that cordovan leather tones are growing more popular and that Loden green is considered an ideal extra color since it blends with everything in the wardrobe.

SLIMMER AND TIGHTER

Boys, like their Dads, are wearing lightweight shoes with the slimmer toe and with welt construction for durability — part and parcel of the Continental look so important in men's foo.wear.

The single most wanted style in the boys' field is a three - eyelet oxford. But all the three eyelets are not the same, and youngsters can pick and choose among four major toe styles: moccasin, wing-tip, U-wing and plain.

TAPERED TOE in covered-up shiny pale gray calf leather opera pump with high slim heel. Kid leather strippings highlighting the toe line are in bright shades of red, blue and yellow.

RIGHT COMBINATION in leather. The grained calf leather of the body of the shoe is in gray . . . the three eyelet closing is white suede leather . . . the very slim soles are genuine leather.

Touch Of White Leather Is Spring Fashion Note

The wise woman has always known the value of a touch of white in gloves or collar to give a fresh and springlike look to almost any costume, but this spring she'll wear this touch of white at her feet.

She'll wear it earlier than ever and she'll wear it in textured leather — from soft pebbly grains to deep, crushed ones in white patent, and in smooth calf and kidskin that may be matte finished, or highly lustered. For after dark there is newness in white snakeskin with frosted white tips that glitter like sequins.

WHITE GOOD IN THE CITY

Definitely urban in character, new, all - white shoes will be quite at home on city streets, and all through the day. Some of the smartest will have their whiteness emphasized by leather linings printed in color combinations such as avocado and Biscayne blue, and celadon green and Moorish gold.

There are soft white cowhide flats with chalk white beads, and white moccasins with thongs of colored leather. White punched pigskin goes into all kinds of white casuals. White daytime pumps may be spattered with black or gray or may be frankly unsophisticated with pink rosebuds.

WHITE WITH COLORS

White leather will also be used to make bright colors seem brighter and dainty colors even more dainty. There'll be a great deal of orange and white, beige and white, wedgwood green with white and turquoise with white. And white will almost always appear in the new three - color shoes: hibiscus and navy with white, gray and yellow with white, and beige and brown with white.

White can be demure or brilliant, tailored or plush — and shoe designers this year have used it to full advantage.

Lady In Gray Shoes Will Be Style Leader

Nobody . . . but nobody is going to be more elegant this spring than the lady in the gray shoe.

You've worn gray casuals before with your gray flannel or tweed skirts, but the newness of gray this year is in dressier shoes to go with fine-textured gray wool for day and gray chiffon or silks for after dark.

There'll be pale grays — ascot, pussy willow, and dove — as well as deep hues such as elephant gray. There'll also be grays with a taupe cast such as cottonwood.

Gray is a perfect team-mate too, and thus gives rise to combinations of gray suede with black patent or grained calf. A toe of gray suede meets a back of black patent with two gray pearl buttons. A gray suede shoe has black patent leather scroll trim on the sides. A black polished calf pump has a tie tip of gray suede with a band of white across the square throat.

For dress there's gray kid trimmed with gunmetal rhinestones, and a pump of patrician silhouette in pearlized gray kid, or silver gray kid with a toe tip of printed leather in pastel shades. Buttersoft gray calf also lends itself to self buckles tipped in gold or silver. And a softly grained gray calf has an arrow-shaped red overlay studded with gold nailheads on the toe.

FOR THE MAN WHO ALWAYS DRESSES RIGHT!

AND COMFORTABLY, TOO

Straight Tip Calf in Black or Tan.
$14.95 up

MASSAGIC
Air Cushion Shoes

Fresh, modern styling, in a shoe that lets you stand and walk on a cushion of soft sponge rubber. That's Massagic, the shoe that helps you to dress right, in complete comfort. Come in, today. We have a style that will please you.

HADDAD'S
"Better Clothes for Less Money"
506-10 DeSiard Phone 3-3321

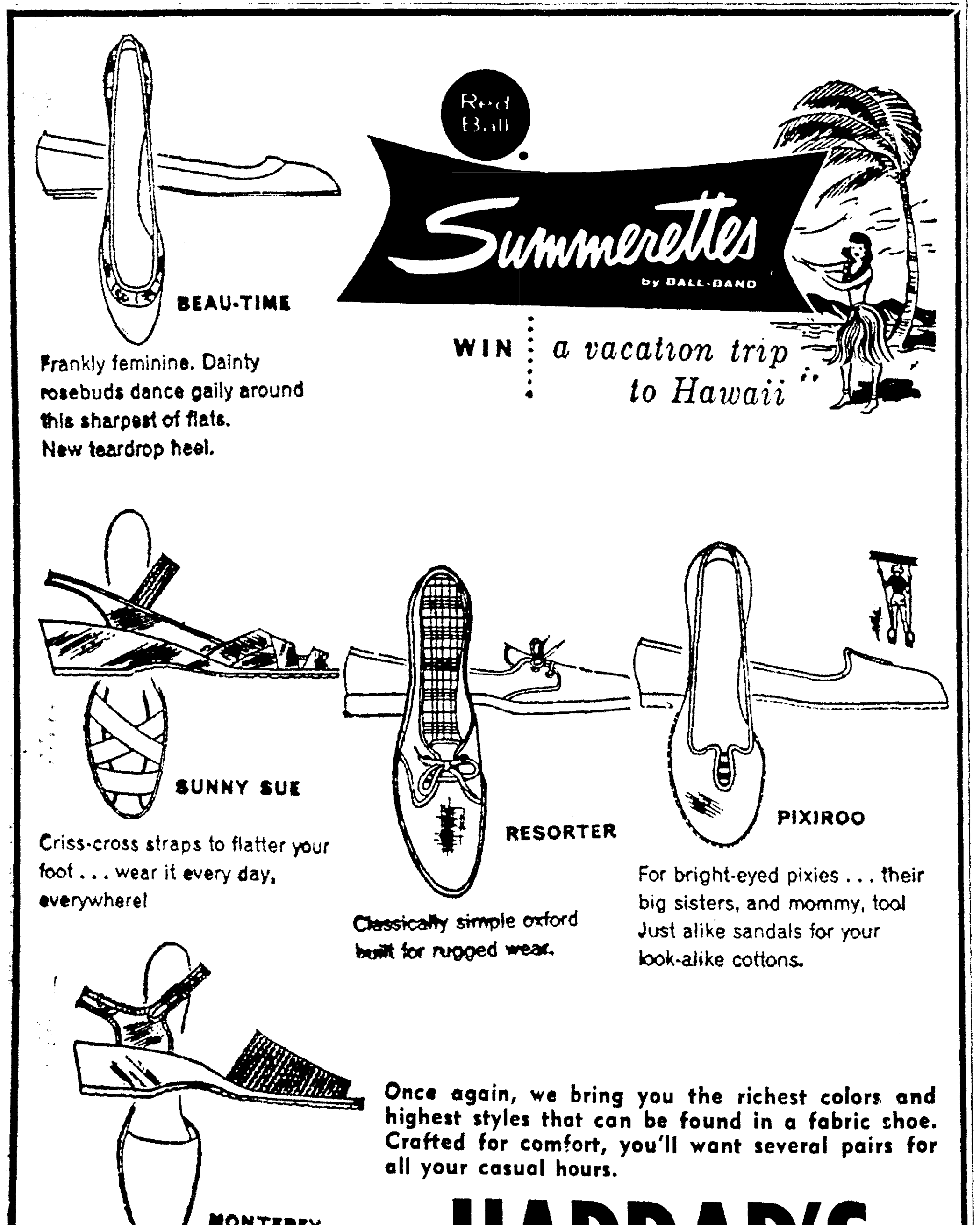

Red Ball
Summerettes by BALL-BAND

WIN a vacation trip to Hawaii

BEAU-TIME
Frankly feminine. Dainty rosebuds dance gaily around this sharpest of flats. New teardrop heel.

SUNNY SUE
Criss-cross straps to flatter your foot . . . wear it every day, everywhere!

RESORTER
Classically simple oxford built for rugged wear.

PIXIROO
For bright-eyed pixies . . . their big sisters, and mommy, too! Just alike sandals for your look-alike cottons.

MONTEREY
Sheer delight in comfort . . . and color. Wear it for shopping, to the shore, or on the patio.

Once again, we bring you the richest colors and highest styles that can be found in a fabric shoe. Crafted for comfort, you'll want several pairs for all your casual hours.

HADDAD'S
Better Clothes For Less Money
506-10 DeSiard Ph. 33321

SEARS ROEBUCK AND CO.

fairer than springtime

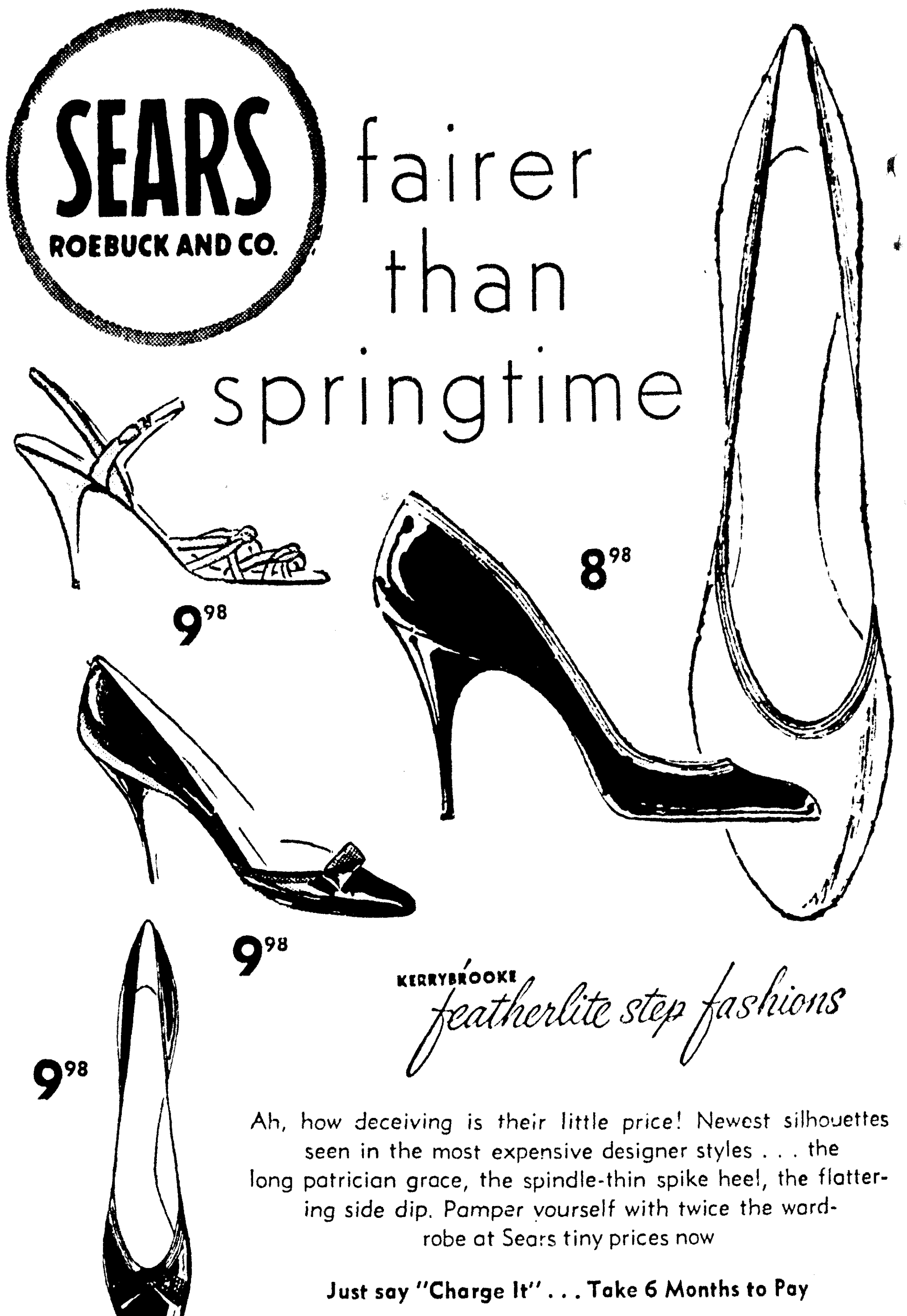

KERRYBROOKE featherlite step fashions

Ah, how deceiving is their little price! Newest silhouettes seen in the most expensive designer styles . . . the long patrician grace, the spindle-thin spike heel, the flattering side dip. Pamper yourself with twice the wardrobe at Sears tiny prices now

Just say "Charge It" . . . Take 6 Months to Pay on SEARS REVOLVING CHARGE

Free Storeside Parking!
"Satisfaction Guaranteed or Your Money Back"
1501 Louisville Ave.—Phone 5-1441—Storeside Parking
SEARS

Spring Fashions Afoot...

Baker's
213 DeSiard Street

QualiCraft shoes with that $20.00 look!

$6.99

Want high fashion, fine fit, top quality at prices that mean savings of dollars per pair? Buy QualiCraft! Choose from every newsy Springtimed fashion in patent, leather, vinyl.

WE OFFER SIZES 3 TO 10 AAAA thru C

casuals every way you like!
$2.99 to $4.99
Bareback wedges, slimmed shell flats, glove-soft sports in patent, smooth or textured leather.

wonderful values in handbags!
Every fashion-favored color, style, material for dollars less!
$1.99 to $5.99 plus tax

Add 25¢ postage for Mail Orders. (On C.O.D.'s, extra postal charges are added.)

Coming Season Means Time To Fit Children's Feet

In at least one way, the coming of summer means the same things to parents of children who are headed for camp and those who are staying home: It's time for a wardrobe of light, but comfortable shoes.

The camper usually gets some specific instructions from his camp on the best kinds of shoes for him — or her — to have.

GROWN-UP STYLING of dad's shoes is incorporated in this three-eyelet tasseled style for young men —in gleaming grained leather with fine leather soles to add the final note of distinction.

These are good tips to follow also when getting footwear for youngsters who will be at home, since basically all children do the same things during the summer.

OXFORDS TOP LIST

First on most camp lists is an oxford, made of sturdy supple leather than can withstand day-in-day-out punishment of active feet playing ball, on their way across rough country on hikes and picnics, and down to the lake for a swim. This kind of shoe is worn so much that it's best to have two pairs, to be worn on alternate days. They should have leather soles, since leather is four times more resistant to punctures by upturned nails or sharp rocks than any other soling material.

There are other good reasons to look for leather in uppers, soles, insoles and linings when you buy summer shoes. Since leather is porous, it allows the feet to breathe and helps absorb perspiration. A shoe that's leather inside and out will be pliant enough to meet all the needs of an active youngster, yet give his foot enough support all day long. Also, make certain that the shoes are of welt construction. The leather welt keeps the shoe from twisting out of shape despite the roughest wear.

For his less strenuous hours, there's another must on nearly every list, a leather moccasin.

Here you can have your choice of the one - piece moccasin, or a dressier moccasin with a slim leather sole — just right for loafing or for a trip into town.

A pair of leather slippers, lined in wool shearling for the camper, leather lined for at-home, rounds out the wardrobe.

THE SPECTATOR plays a big role this spring, especially in white and pale beige leather textures. This model has velvety white grained reverse calf in the body, with heel and toe in beige suede leather.

Brushed Shoes For Junior Take Their Cues From Dad

Like father like son. Boys may not agree with their Dads about how much allowance they should get, or how much time they should spend on their homework. But when it comes to fashion in footwear, the youngsters follow in their father's footsteps just as soon as they can.

Brushed leathers are making headlines in men's fashions. So the young fellows are in a hurry to get a pair of shoes in this leather, with its two - way nap that can be brushed up or down at a touch of the finger.

MANY GRAINS USED

The same goes for the rugged grained leathers and the glove tannages which are reaching a peak in both senior and junior popularity. This season a young man can find his favorite classic style in grained as well as traditional smooth versions.

All youngsters like color, so it is no surprise that cordovan leather tones are growing more popular and that Loden green is considered an ideal extra color since it blends with everything in the wardrobe.

SLIMMER AND TIGHTER

Boys, like their Dads, are wearing lightweight shoes with the slimmer toe and with welt construction for durability — part and parcel of the Continental look so important in men's footwear.

The single most wanted style in the boys' field is a three - eyelet oxford. But all the three eyelets are not the same, and youngsters can pick and choose among four major toe styles: moccasin, wing-tip, U-wing and plain.

TAPERED TOE in covered-up shiny pale gray calf leather opera pump with high slim heel. Kid leather strippings highlighting the toe line are in bright shades of red, blue and yellow.

RIGHT COMBINATION in leather. The grained calf leather of the body of the shoe is in gray . . . the three eyelet closing is white suede leather . . . the very slim soles are genuine leather.

Touch Of White Leather Is Spring Fashion Note

The wise woman has always known the value of a touch of white in gloves or collar to give a fresh and springlike look to almost any costume, but this spring she'll wear this touch of white at her feet.

She'll wear it earlier than ever and she'll wear it in textured leather — from soft pebbly grains to deep, crushed ones in white patent, and in smooth calf and kidskin that may be matte finished, or highly lustered. For after dark there is newness in white snakeskin with frosted white tips that glitter like sequins.

WHITE GOOD IN THE CITY

Definitely urban in character, new, all - white shoes will be quite at home on city streets, and all through the day. Some of the smartest will have their whiteness emphasized by leather linings printed in color combinations such as avocado and Biscayne blue, and celadon green and Moorish gold.

There are soft white cowhide flats with chalk white beads, and white moccasins with thongs of colored leather. White punched pigskin goes into all kinds of white casuals. White daytime pumps may be spattered with black or gray or may be frankly unsophisticated with pink rosebuds.

WHITE WITH COLORS

White leather will also be used to make bright colors seem brighter and dainty colors even more dainty. There'll be a great deal of orange and white, beige and white, wedgwood green with white and turquoise with white. And white will almost always appear in the new three - color shoes: hibiscus and navy with white, gray and yellow with white, and beige and brown with white.

White can be demure or brilliant, tailored or plush — and shoe designers this year have used it to full advantage.

Lady In Gray Shoes Will Be Style Leader

Nobody . . . but nobody is going to be more elegant this spring than the lady in the gray shoe.

You've worn gray casuals before with your gray flannel or tweed skirts, but the newness of gray this year is in dressier shoes to go with fine-textured gray wool for day and gray chiffon or silks for after dark.

There'll be pale grays — ascot, pussy willow, and dove — as well as deep hues such as elephant gray. There'll also be grays with a taupe cast such as cottonwood.

Gray is a perfect team-mate too, and thus gives rise to combinations of gray suede with black patent or grained calf. A toe of gray suede meets a back of black patent with two gray pearl buttons. A gray suede shoe has black patent leather scroll trim on the sides. A black polished calf pump has a tie tip of gray suede with a band of white across the square throat.

For dress there's gray kid trimmed with gunmetal rhinestones, and a pump of patrician silhouette in pearlized gray kid, or silver gray kid with a toe tip of printed leather in pastel shades. Buttersoft gray calf also lends itself to self buckles tipped in gold or silver. And a softly grained gray calf has an arrow-shaped red overlay studded with gold nailheads on the toe.

SEARS ROEBUCK AND CO.

fairer than springtime

9.98

8.98

9.98

9.98

9.98

KERRYBROOKE featherlite step fashions

Ah, how deceiving is their little price! Newest silhouettes seen in the most expensive designer styles . . . the long patrician grace, the spindle-thin spike heel, the flattering side dip. Pamper yourself with twice the wardrobe at Sears tiny prices now

Just say "Charge It" . . . Take 6 Months to Pay on SEARS REVOLVING CHARGE

Free Storeside Parking!

"Satisfaction Guaranteed or Your Money Back"

SEARS

1501 Louisville Ave.—Phone 5-1441—Storeside Parking

FOR THE MAN WHO ALWAYS DRESSES RIGHT!

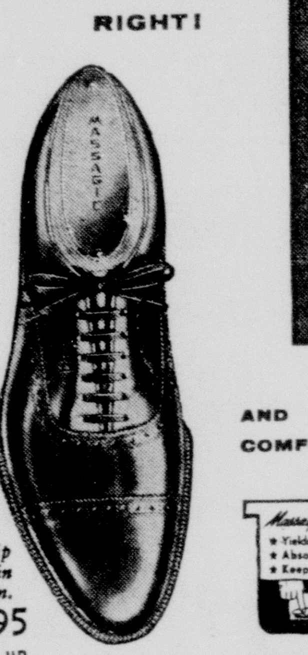

AND COMFORTABLY, TOO

Massagic Air Cushion
★ Yields with every step
★ Absorbs shocks, jars
★ Keeps you foot-fresh

Straight Tip Calf in Black or Tan. $14.95 up

MASSAGIC Air Cushion Shoes

Fresh, modern styling, in a shoe that lets you stand and walk on a cushion of soft sponge rubber. That's Massagic, the shoe that helps you to dress right, in complete comfort. Come in, today. We have a style that will please you.

HADDAD'S

"Better Clothes for Less Money"

506-10 DeSiard Phone 3-3321

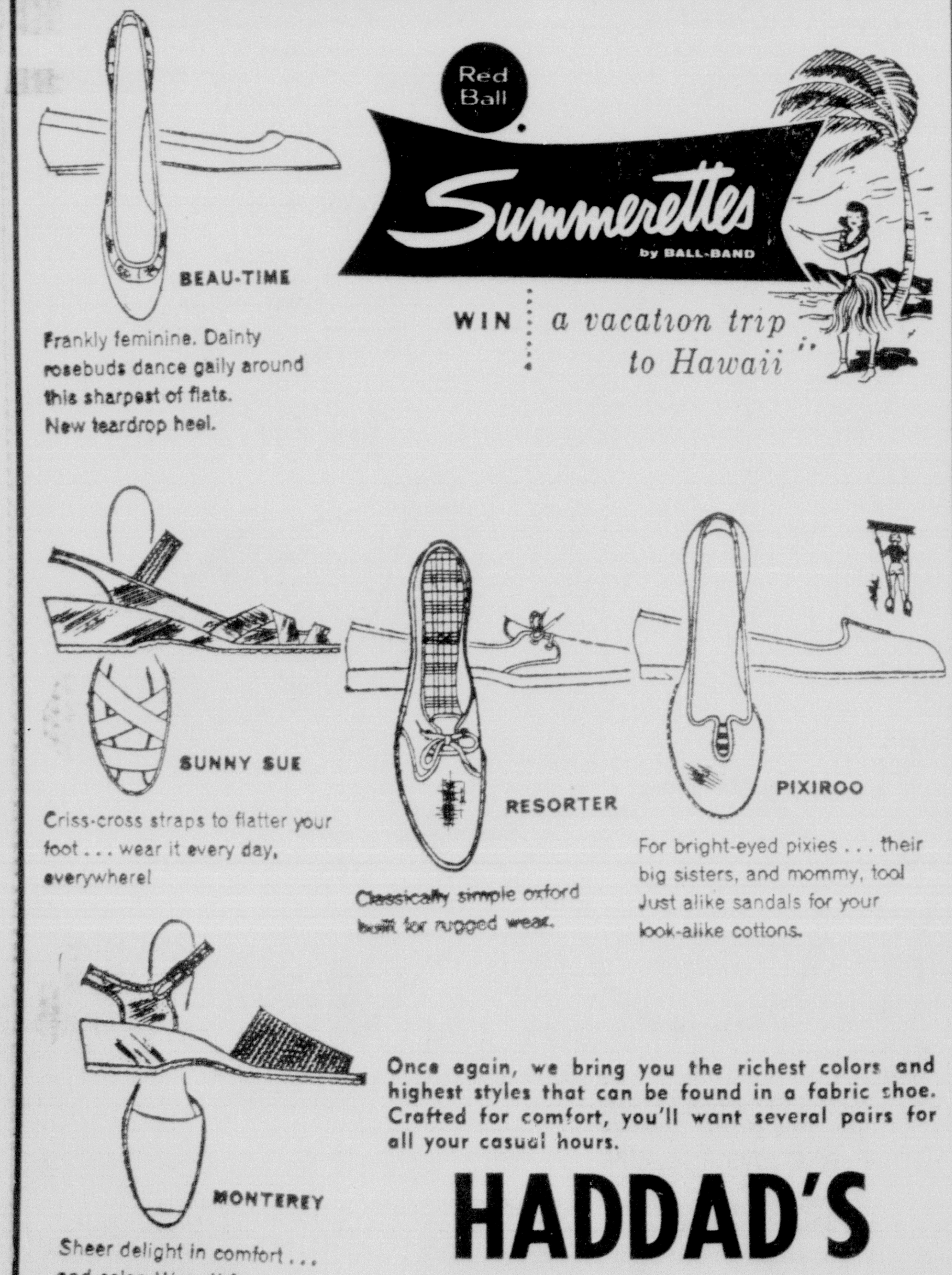

Red Ball

Summerettes by BALL-BAND

WIN a vacation trip to Hawaii

BEAU-TIME

Frankly feminine. Dainty rosebuds dance gaily around this sharpest of flats. New teardrop heel.

SUNNY SUE

Criss-cross straps to flatter your foot . . . wear it every day, everywhere!

RESORTER

Classically simple oxford built for rugged wear.

PIXIROO

For bright-eyed pixies . . . their big sisters, and mommy, too! Just alike sandals for your look-alike cottons.

MONTEREY

Sheer delight in comfort . . . and color. Wear it for shopping, to the shore, or on the patio.

Once again, we bring you the richest colors and highest styles that can be found in a fabric shoe. Crafted for comfort, you'll want several pairs for all your casual hours.

HADDAD'S

Better Clothes For Less Money

506-10 DeSiard Ph. 33321

Spring Fashions Afoot...

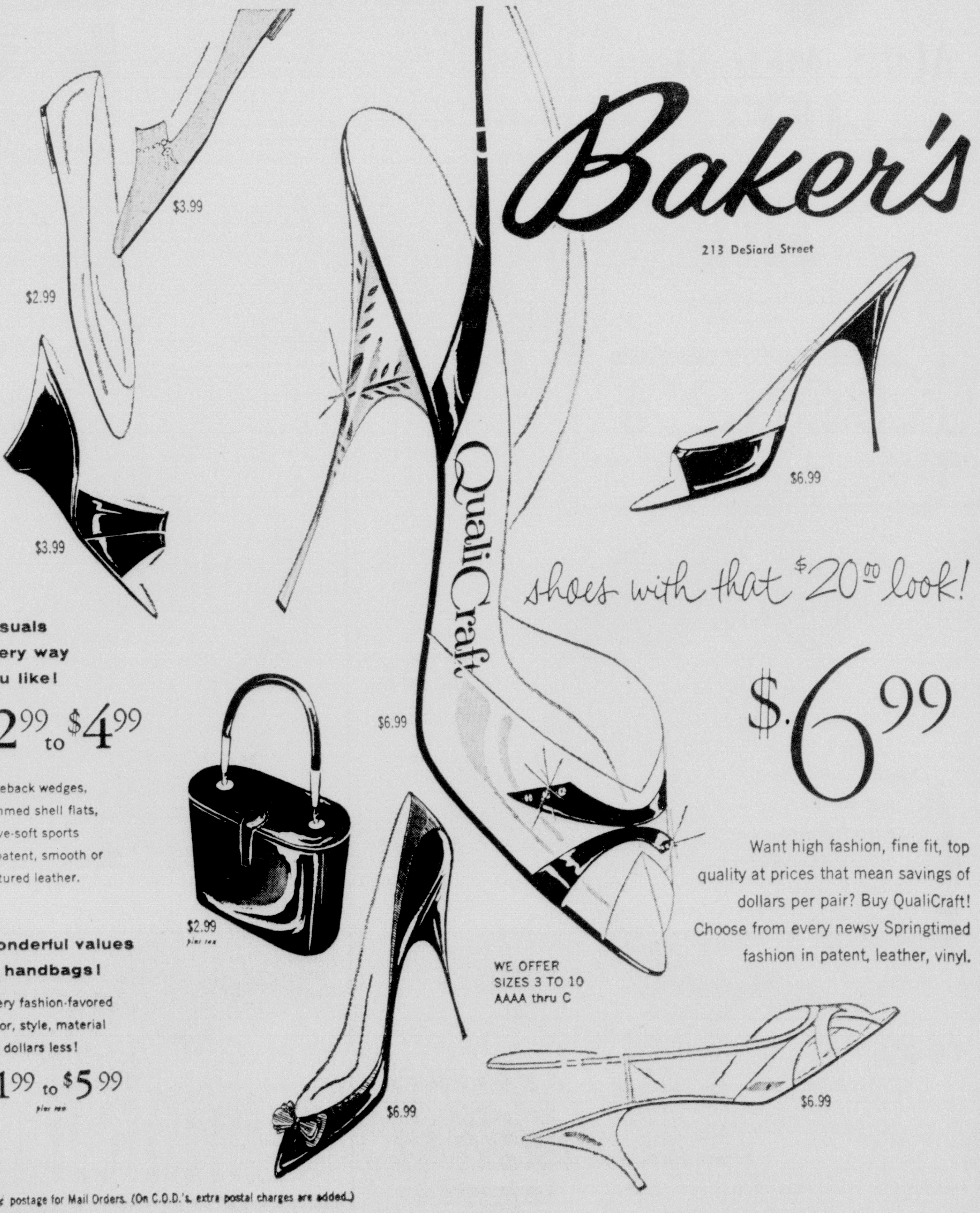

Baker's

213 DeSiard Street

$3.99

$2.99

$3.99

$6.99

QualiCraft

shoes with that $20.00 look!

$6.99

casuals every way you like!

$2.99 to $4.99

Bareback wedges, slimmed shell flats, glove-soft sports in patent, smooth or textured leather.

$6.99

$2.99 plus tax

wonderful values in handbags!

Every fashion-favored color, style, material for dollars less!

$1.99 to $5.99 plus tax

Want high fashion, fine fit, top quality at prices that mean savings of dollars per pair? Buy QualiCraft! Choose from every newsy Springtimed fashion in patent, leather, vinyl.

WE OFFER SIZES 3 TO 10 AAAA thru C

$6.99

$6.99

Add 25¢ postage for Mail Orders. (On C.O.D.'s, extra postal charges are added.)

Spring Shoe Fashions Are Showing 'Textured 'Look

Never before this spring has leather presented so many faces to the fashion world.

From the most rugged brushed leathers to the shinest Guild patent leather, the surface and texture story is one of many new ideas applied in designs suited to the particular occasion. Here is a description of some of the newer surfaces you will find:

GRAINS: While grained leathers basically are not new, the wide variety and tremendous popularity is new. You can find grains, from the tiniest tightly crushed kidskins, to pebble patents, grained calfskins, and very deeply textured leathers veined so deeply they are called broadtail. Most of these textures fall into the category of daytime shoes, though a few, particularly in gunmetal or bronze tones, are being shown for after-five.

BRUSHED LEATHERS: Women like to raid men's stores for their fashions, picking up pink shirts, moccasins, and khaki shorts as they go. This year they are borrowing an idea from men's shoes — two - way brushed leathers. When you put your finger on this leather, the nap will smooth down as you move it one way, and rough up as you move it the other. The effect is one of two colors, two surfaces. These brushed leathers are not confined to shoe styles for country wear. Very fine lightweight double - brush leathers have been developed especially for city pumps and sandals that are ideal for all - day wear with suits, separates and tailored dresses.

SUEDE: This old favorite will be seen in a new short-napped and super- soft version. It will take on all the season's colors and, in evening slippers, will sometimes have an overlay, in lace - like pattern, of gold or a deeper hue of the same color.

SLASHED AND EMBOSSED: Smooth leather is making r bow to the demand for texture too. Some of the finest polished calfskins have been slashed in diamond patterns, in diagonal lines or to simulate the look of reptile leather scales. Others have been embossed with quilted and diamond patterns to give a three-dimensional surface.

TRIPPING THE LIGHT FANTASTIC — or rock and roll, teen-agers will be gay in leather flats like these perched on thin leather soles. At left, smooth navy blue kid leather with a white vamp strap; at right, a black and brown suede leather with two side buttons for eye-interest.

REPTILES: The leopards have not changed their spots, and the pattern of markings on reptiles remains the same. However, a change has come over the surface treatment. Some skins are now being made with matte finishes and others with really high shines.

PIGSKIN PARADE: The distinctive markings of pigskin are going to be seen more often this spring. Pig will appear in a variety of colors as well as the traditional tan. In addition to the usual surface, pigskin is being shown with a slightly sueded finish.

PUNCHED AND PERFORATED: As if to prove that leather can take punishment, designers this year have attacked it with the punch, employing a variety of patterns to add decorative effect as well as a cool feeling.

Fashion Points To Tapered Toe

The best way to tell a 1957 auto from the 1956 version may be to look at the tail light or the grill work. To tell a 1957 shoe from last year's model just compare the toes. You'll soon notice how many fo eth toes this spring are more tapered and even pointed.

If you want to show off your pointed toe shoes to best advantage, choose a glossy leather, either smooth calf or kidskin, or shimmering suede.

You Can Make Value Check Of New Shoes

Unless you're an expert in the field, it's practically impossible for you to guess how much actual value there is in any product you buy. But, as a consumer, you can make an educated guess of how much a product is worth to you.

Let's say you're buying a pair of new shoes. You like the way they look, and you ask the price. Is it too much or are they worth it to you?

WHAT TO LOOK FOR

Here are some questions you might ask yourself to help make up your mind.

What is the shoe made of? If it is constructed of leather, you can depend on it for such basic qualities as comfort, keeping its shape and protecting your foot, for flexing with your foot as you walk, as well as for such extras as fashion rightness and eye appeal.

How is it made? Look under the hood for such important construction factors as flexible leather soles, leather linings, and insoles.

EXAMINE THE HEELS

What are the heels made of Look for genuine built-up layered leather heels or, in dressier women's shoes, for leather covered heels that match or contrast with the upper leather.

Only Leather Good Enough For Baby Feet

Only the best is good enough for baby's feet. The shoes infants wear when they take their first steps will affect their feet, posture and health for the rest of their lives.

From the time your baby is six months to about two years old, his feet will grow every four or five weeks. Since they grow in fits and starts, it is important to check regularly to make sure he hasn't outgrown his shoes. Remember that he will outgrow his shoes long before they are outworn. So don't wait until his shoes look worn before checking his size at your shoe store.

SOFT SHOES AT FIRST

Whenever you buy him shoes, turn the shoe sole upwards. From the time he makes his debut out of the crib until about his first birthday, he will need a very soft shoe with soft leather soles.

When your baby is ready to take his first steps, he is ready for a shoe with a flat leather sole, and no — or very slight — heel raise. Look for a rough finished sole to help prevent slipping. The toe should be firm enough to encourage him to walk and protect his foot from bruising, and pliant enough to let him creep.

FOR THOSE EARLY STEPS

After he has learned to walk, he is ready for the next step, a sturdier shoe with a flexible leather walking sole. These can be high shoes or oxfords — although most authorities favor the former.

In all three stages, look for leather uppers that are fine in grain and soft. Leather, whether in the sole or the upper, is most desirable because it will absorb perspiration, provide good wear, protect little feet from bruises, and above all is flexible.

HEELS COME IN ALL HEIGHTS FOR SPRING—Pictured left to right: stacked leather Cuban walking heel on a brown calf pump; ultra curved baby Louis on a pump in winey red leather with a harlequin designed vamp in kid leather; the popular mid-heel in a neutral gray leather spectator in combinations of smooth and grained leathers; the high heel is a two-toned calf pump with a spectator type perforated vamp.

Heels For Spring Feature Shapes, Color, Contrast

Heels (on women's shoes) are becoming more noticeable than ever. On flats and wedgies as well as evening slippers they've become more shapely, and often appear in a color of leather texture to contrast with the rest of the shoe.

On flats we have the curved-in cowboy heel or the horseshoe-shaped heel. Often, the heel and the leather sole give a two-toned look to a plain shell - shaped flat, as in a black kid shell with white leather sole and heel.

The wedge heel is curved - in to give a sculptured effect. Especially welcome, too, is the slimmed and curved cuban heel in the new and dressier walking shoe.

Spectators lend themselves to special heel treatment, and in some of the new ones the perforated design on the back of the shoe is extended to cover the heel.

LOWER FOR DAYTIME

In daytime pumps, the curvey Louis, which may be low or medium in height, often echoes the rounded hip-line and lower hemline of the costume. Other daytime heels may be straight - backed, conical, or barrel - shaped. The stacked leather heel is ever more popular than in previous years.

Some of the many variations of color include a white shoe with heel covered in red calf, a grained white calf shoe with heel covered in smooth turquoise calf, and a smooth black calf shoe with heel covered in the same material but wreathed with flowers under the heel seat.

Evening slippers take a high or low road with either a squat Louis heel or a heel like a cigarette which may be close to four inches high. They may be covered with rhinestones or sequins or, if in the same leather as the rest of the shoe, they are often gold or silver tipped.

BABY'S FIRST STEPS—and all the others he will take—will be happy ones if you use care in selecting his first shoes. Foot specialists recommend well fitting, all-leather shoes.

SPRING SPECIAL

Breeze through summer In cool, cool LOW TEMPS ... new "flightweight" footwear for free-and-easy comfort.

Low Temp by FREEMAN

Reg. $19.95

$15.95

ALVIS MEN SHOP

441 DeSiard

Ed Cannon, Owner

MEN'S LOAFERS for Spring

There's style and comfort a-foot for fashion-conscious males in our spring collection of new, quality footwear . . .

BLACK OR TAN

Top . . . New Spring Model by Roblee

9.95

Bottom—The New Italian Loafer by Foot-Pals.

13.95

BLACK ONLY

Other Models for Spring by Walk-over from 18.95

By Edwin Clapp from 23.95

— 101 DeSiard —

D. Masur AND SONS

Easter PATENT Pretty

LITTLE GIRLS SIZES 8½ TO BIG 3

You would never expect such value elsewhere, but, Edwards gigantic buying power brings you these two number one dress-up styles for little girls at two and three dollars less than shoes under famous brand names. Check the styling, the materials and the workmanship, you'll agree!

$3.99

ALSO WHITES AND PASTELS

LAYAWAY FOR EASTER

SPECIAL...SPECIAL...SPECIAL

Our Famous Boy's Styles

LITTLE GENT SHOES

"Americas Greatest values at these low prices"

$2.99

$3.99

$2.99 AND $3.99

- OXFORDS
- LOAFERS
- STRAPS
- WING TIPS
- TWO TONES
- MOCC TOES
- PLAIN TOES

SIZES 8½ to Big 3!

EDWARDS

GOOD SHOES FOR THE FAMILY

131 DESIARD STREET

YORK SHOP YORK SHOP YORK SHOP YORK SHOP

York

230 DeSiard MONROE

Hello Spring...

26 Styles

GoJo TEENS

width steel arch

7.95

Boys' and Men's Shoes

CITY CLUB JRS.

large 3½-9½ all widths & SIZES

6.98 to 9.95

WEATHER-BIRD AND BUSTER BROWN SHOES FOR BOYS AND GIRLS

PRICES FROM 3.95-7.95

New shoes for a whole new season of fun ahead. Smarter than ever . . . the shoes more children . . . and more parents . . . are asking for every day.

SEE YORK SHOP'S WINDOWS FOR NEWEST AND FINEST IN SHOES FOR SPRING AND SUMMER

YORY SHOP YORK SHOP YORK SHOP YORK SHOP

Spring Shoe Fashions Are Showing 'Textured 'Look

Never before this spring has leather presented so many faces to the fashion world.

From the most rugged brushed leathers to the shinest Guild patent leather, the surface and texture story is one of many new ideas applied in designs suited to the particular occasion. Here is a description of some of the newer surfaces you will find:

GRAINS: While grained leathers basically are not new, the wide variety and tremendous popularity is new. You can find grains, from the tiniest tightly crushed kidskins, to pebble patents, grained calfskins, and very deeply textured leathers veined so deeply they are called broadtail. Most of these textures fall into the category of daytime shoes, though a few, particularly in gunmetal or bronze tones, are being shown for after-five.

BRUSHED LEATHERS: Women like to raid men's stores for their fashions, picking up pink shirts, moccasins, and khaki shorts as they go. This year they are borrowing an idea from men's shoes — two - way brushed leathers. When you put your finger on this leather, the nap will smooth down as you move it one way, and rough up as you move it the other. The effect is one of two colors, two surfaces. These brushed leathers are not confined to shoe styles for country wear. Very fine lightweight double - brush leathers have been developed especially for city pumps and sandals that are ideal for all - day wear with suits, separates and tailored dresses.

SUEDE: This old favorite will be seen in a new short-napped and super- soft version. It will take on all the season's colors and, in evening slippers, will sometimes have an overlay, in lace - like pattern, of gold or a deeper hue of the same color.

SLASHED AND EMBOSSED: Smooth leather is making r bow to the demand for texture too. Some of the finest polished calfskins have been slashed in diamond patterns, in diagonal lines or to simulate the look of reptile leather scales. Others have been embossed with quilted and diamond patterns to give a three-dimensional surface.

TRIPPING THE LIGHT FANTASTIC — or rock and roll, teen-agers will be gay in leather flats like these perched on thin leather soles. At left, smooth navy blue kid leather with a white vamp strap; at right, a black and brown suede leather with two side buttons for eye-interest.

REPTILES: The leopards have not changed their spots, and the pattern of markings on reptiles remains the same. However, a change has come over the surface treatment. Some skins are now being made with matte finishes and others with really high shines.

PIGSKIN PARADE: The distinctive markings of pigskin are going to be seen more often this spring. Pig will appear in a variety of colors as well as the traditional tan. In addition to the usual surface, pigskin is being shown with a slightly sueded finish.

PUNCHED AND PERFORATED: As if to prove that leather can take punishment, designers this year have attacked it with the punch, employing a variety of patterns to add decorative effect as well as a cool feeling.

Fashion Points To Tapered Toe

The best way to tell a 1957 auto from the 1956 version may be to look at the tail light or the grill work. To tell a 1957 shoe from last year's model just compare the toes. You'll soon notice how many fo eth toes this spring are more tapered and even pointed.

If you want to show off your pointed toe shoes to best advantage, choose a glossy leather, either smooth calf or kidskin, or shimmering suede.

You Can Make Value Check Of New Shoes

Unless you're an expert in the field, it's practically impossible for you to guess how much actual value there is in any product you buy. But, as a consumer, you can make an educated guess of how much a product is worth to you.

Let's say you're buying a pair of new shoes. You like the way they look, and you ask the price. Is it too much or are they worth it to you?

WHAT TO LOOK FOR

Here are some questions you might ask yourself to help make up your mind.

What is the shoe made of? If it is constructed of leather, you can depend on it for such basic qualities as comfort, keeping its shape and protecting your foot, for flexing with your foot as you walk, as well as for such extras as fashion rightness and eye appeal.

How is it made? Look under the hood for such important construction factors as flexible leather soles, leather linings, and insoles.

EXAMINE THE HEELS

What are the heels made of Look for genuine built-up layered leather heels or, in dressier women's shoes, for leather covered heels that match or contrast with the upper leather.

Only Leather Good Enough For Baby Feet

Only the best is good enough for baby's feet. The shoes infants wear when they take their first steps will affect their feet, posture and health for the rest of their lives.

From the time your baby is six months to about two years old, his feet will grow every four or five weeks. Since they grow in fits and starts, it is important to check regularly to make sure he hasn't outgrown his shoes. Remember that he will outgrow his shoes long before they are outworn. So don't wait until his shoes look worn before checking his size at your shoe store.

SOFT SHOES AT FIRST

Whenever you buy him shoes, turn the shoe sole upwards. From the time he makes his debut out of the crib until about his first birthday, he will need a very soft shoe with soft leather soles.

When your baby is ready to take his first steps, he is ready for a shoe with a flat leather sole, and no — or very slight — heel raise. Look for a rough finished sole to help prevent slipping. The toe should be firm enough to encourage him to walk and protect his foot from bruising, and pliant enough to let him creep.

FOR THOSE EARLY STEPS

After he has learned to walk, he is ready for the next step, a sturdier shoe with a flexible leather walking sole. These can be high shoes or oxfords — although most authorities favor the former.

In all three stages, look for leather uppers that are fine in grain and soft. Leather, whether in the sole or the upper, is most desirable because it will absorb perspiration, provide good wear, protect little feet from bruises, and above all is flexible.

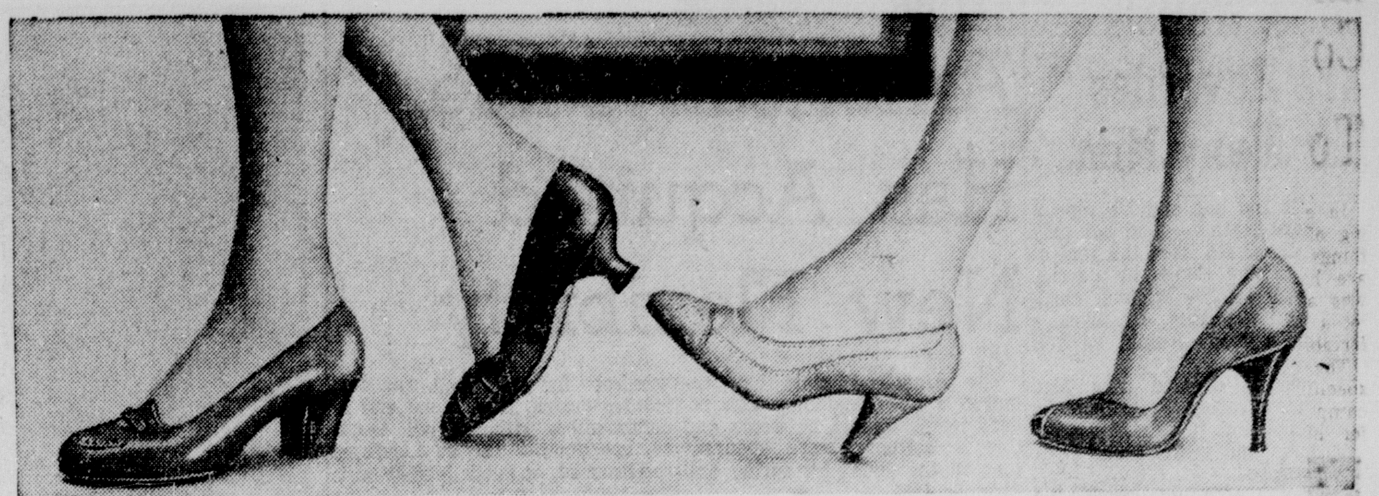

HEELS COME IN ALL HEIGHTS FOR SPRING—Pictured left to right: stacked leather Cuban walking heel on a brown calf pump; ultra curved baby Louis on a pump in winey red leather with a harlequin designed vamp in kid leather; the popular mid-heel in a neutral gray leather spectator in combinations of smooth and grained leathers; the high heel is a two-toned calf pump with a spectator type perforated vamp.

Heels For Spring Feature Shapes, Color, Contrast

Heels (on women's shoes) are becoming more noticeable than ever. On flats and wedgies as well as evening slippers they've become more shapely, and often appear in a color of leather texture to contrast with the rest of the shoe.

On flats we have the curved-in cowboy heel or the horseshoe-shaped heel. Often, the heel and the leather sole give a two-toned look to a plain shell - shaped flat, as in a black kid shell with white leather sole and heel.

The wedge heel is curved - in to give a sculptured effect. Especially welcome, too, is the slimmed and curved cuban heel in the new and dressier walking shoe.

Spectators lend themselves to special heel treatment, and in some of the new ones the perforated design on the back of the shoe is extended to cover the heel.

LOWER FOR DAYTIME

In daytime pumps, the curvey Louis, which may be low or medium in height, often echoes the rounded hip-line and lower hemline of the costume. Other daytime heels may be straight - backed, conical, or barrel - shaped. The stacked leather heel is ever more popular than in previous years.

Some of the many variations of color include a white shoe with heel covered in red calf, a grained white calf shoe with heel covered in smooth turquoise calf, and a smooth black calf shoe with heel covered in the same material but wreathed with flowers under the heel seat.

Evening slippers take a high or low road with either a squat Louis heel or a heel like a cigarette which may be close to 4 inches high. They may be covered with rhinestones or sequins or, if in the same leather as the rest of the shoe, they are often gold or silver tipped.

BABY'S FIRST STEPS—and all the others he will take—will be happy ones if you use care in selecting his first shoes. Foot specialists recommend well fitting, all-leather shoes.

SPRING SPECIAL

Breeze through summer in cool, cool LOW TEMPS . . . new "flightweight" footwear for free-and-easy comfort.

Low Temp by FREEMAN

Reg. $19.95

$15.95

ALVIS MEN SHOP
441 DeSiard
Ed Cannon, Owner

MEN'S LOAFERS for Spring

There's style and comfort a-foot for fashion-conscious males in our spring collection of new, quality footwear . . .

BLACK OR TAN

Top . . . New Spring Model by Roblee
9.95

Bottom—The New Italian Loafer by Foot-Pals.
13.95

BLACK ONLY

Other Models for Spring by Walk-over from 18.95
By Edwin Clapp from 23.95

D. Masur AND SONS
— 101 DeSiard —

Easter

PATENT Pretty

LITTLE GIRLS SIZES 8½ TO BIG 3

You would never expect such value elsewhere, but, Edwards gigantic buying power brings you these two number one dress-up styles for little girls at two and three dollars less than shoes under famous brand names. Check the styling, the materials and the workmanship, you'll agree!

$3.99

ALSO WHITES AND PASTELS

LAYAWAY FOR EASTER

SPECIAL...SPECIAL...SPECIAL

Our Famous Boy's Styles
LITTLE GENT SHOES
"Americas Greatest values at these low prices"

$2.99
$3.99

$2.99 AND $3.99

• OXFORDS • LOAFERS
• STRAPS • WING TIPS
• TWO TONES
• MOCC TOES
• PLAIN TOES
SIZES 8½ to Big 3!

EDWARDS
GOOD SHOES FOR THE FAMILY
131 DESIARD STREET

YORK SHOP YORK SHOP YORK SHOP YORK SHOP

York
230 DeSiard
MONROE

Hello Spring...

26 Styles
Gojo
TEENS

width steel arch
7.95

Boys' and Men's Shoes

CITY CLUB, JRS.
SHOES FOR BOYS
large 3½-9½
all widths & SIZES
6.98 to 9.95

WEATHER-BIRD AND BUSTER BROWN SHOES
FOR BOYS AND GIRLS
PRICES FROM 3.95-7.95

New shoes for a whole new season of fun ahead. Smarter than ever . . . the shoes more children . . . and more parents . . . are asking for every day.

SEE YORK SHOP'S WINDOWS FOR NEWEST AND FINEST IN SHOES FOR SPRING AND SUMMER

YORY SHOP YORK SHOP YORK SHOP YORK SHOP

Belts, Wallets Are Favorites For Many Men

Next to his dog and his pipe a man loves leather— and not only in his shoes. He likes the feel of leather in the things he carries about with him — wallets, card-cases and keycases. He likes a belt that is good - looking as well as serviceable.

The well - dressed man also likes these leather accessories in various textures to go with his various suits and jacket - and-slack combinations.

For wear with his tweeds and bulky woolens there are handsome pieces in rich cowhide, some times in its natural color or finished in some typically masculine color such as maroon, cordeau or burgundy. For his fine - textured woolens there is smooth calf — either hand - rubbed or dull-finished — or textured calf in a light, pebby or pitted grain. Or he may choose gleaming kid leather or morocco leather with its distinctive grain.

There are also the more exotic leathers such as pinseal, pigskin, alligator, sharkskin and buffalo calf to be matched, according to their texture, with his wearing apparel.

And, unless he's the type who can really get away with baggy tweed, a man will be wise to distribute the things he carries about with him in several slim leather cases — wallet or pocket secretary in the inside breast pocket of the coat, card case or fold-over wallet in his hip pocket, key case in left trouser pocket.

Cook dumplings without a lid on your skillet for about 10 minutes, then cover and finish cooking in another 10 minutes. New method!

ATTIRE

American Male Has Acquired New Flexibility

The American male has acquired a new flexibility with regard to the clothes he wears and this is nowhere more apparent than in the shoes for spring and summer 1957.

New leathers have encouraged this diversification. Leading he list is the new lightweight tropical leather, which has meant a whole new warm-weather shoe wardrobe for most men. The new leather grains, used alone and in combination with smooth leather, are another factor. Latest is the brushed, or suede leather with the two-way nap.

Leather shoes for dress and business wear will have a luster this spring in keeping with the lustered look in men's suits. Smooth calf and pebble - grained shoes will have a natural gloss which takes to the high polish. Shrunken calf will have a lustered finish. Even suedes, when used alone, will be glossy, though in combination with smooth leather it may be dull- finished for contrast.

ANKLE LINE VARIES

Another factor multiplying men's shoe styles has been the emergence of the continental look and its adaptations. First was the modification of the ankle line, until now we have the re-emergence of the six-eyelet oxforedsfor dress-up wear, with business shoes generally settling for three or four eyelets and casuals for two. Slip-ons may be high or low, but low models have cross-over vamp straps or gores to insure fit. Welt construction with its superior shape retention and comfort features is the general rule for dress and leisure shoes.

The general appearance of the shoe will be trim and carefully designed, with tailored leather soles, fine stitching, and light well-executed perforations.

ELEGANCE PREDOMINATES

The trend toward elegance is apparent even in casual shoes and is particularly noticeable in the long Continental - type slip-on with high tongue. While the moc toe still leads among casuals, the plain toe and the medallion borrowed from the classic brogue are making their appearance.

On shoes for town, leading leather colors will be black, medium tan, teak brown, London tan, cordeau and dark maple. For dress casual wear there will be combinations of black and gray and of light tan and darker tan or tan with brown.

Ivywood will be popular for both dress and casual wear for coordination with the Loden greens and the new bronze and khaki tones in suits and coats. Casual shoes will be seen most often in wheat, gray beech, suntan, and related colors, but some reversed calf and shag leathers will sport dull red and olive hues.

SWIRL SEAM — From toe to instep accents smart buckle treatment on these smooth leather slip-ons. Slimmer leather sole extension and neater detailing reflect Italian influence.

BRUSHED LEATHER— A rising star in the male footwear fashion picture —is ideal for casuals such as these three-eyelet moccasin toe bluchers with flexible leather soles. It is light in weight and appearance.

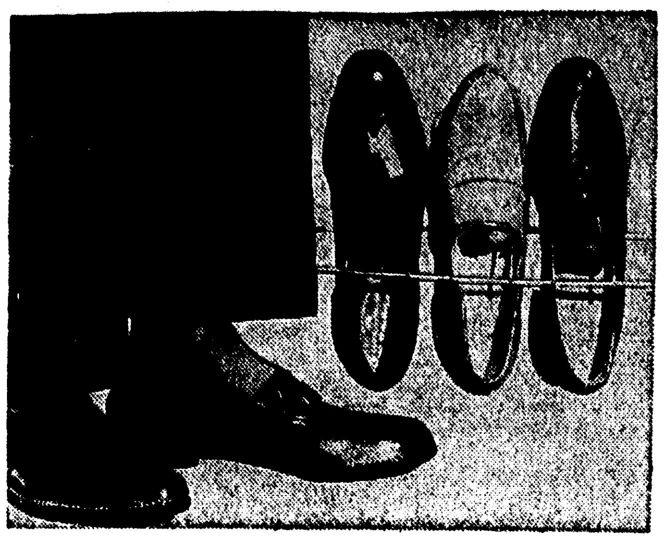

SHOE WARDROBE—In the forefront, a smooth and grained leather slip-on in the Italian manner. On the rack a three-eyelet wingtip in smooth polished leather; a side-buckled casual in glove leather; and a slip-on with high tongue and huge leather buckle.

Six Pairs Make His Shoe Wardrobe—For Most Men

Most American men lead a double life these days — and dress accordingly.

No longer does the same pair of shoes suffice for work, leisure and play.

With the growing trend toward the suburbs — and the increased time available for relaxation and fun, casual shoes have joined business shoes as an important part of the male shoe wardrobe.

FOR TYPICAL WARDROBE

A shoe wardrobe that should meet the needs of the typical well-dressed man would include:

Two pairs of black shoes for business wear. One might be a wing-tip in smooth leather with the low continental lines, and the other a slimmed - down grained leather slip-on.

Two pairs of brown shoes, also for business wear. Here, you might choose a two or three - eyelet moccasin - toe style in a medium tan leather, and a U-wing or plain toe in dark brown or cordovan leather.

For active leisure, a soft-constructed slip-on in butter-soft glove type leather or the popular brushed leathers; and for dress-up leisure a pair of brown-and-white, or black-and-white.

Smooth and suede leathers go through the same tanning process until they near the end of the line. They part company at the finishing stage. Seude is buffed on the flesh side of the hide and the various colors are applied. For silky richness, there is nothing that can compete with suede.

EVER POPULAR brown and white in smooth and suede leather in a slimmed down two-eyelet blucher with tapered toe. The smooth, stitchless French seam outlining the white, emphasizes this spring's light look.

Two Pair Are Must For Man Who's On Trip

How many pairs of shoes to take along — and where to pack them — is always a problem for the man who travels frequently, or for a vacationer.

The new lightweight leather shoes, of soft construction, have made things much simpler, since they weigh less and are easier to wedge into a corner of a suitcase. But it's still wise to plan what shoes you'll need on a trip, before packing.

Here's some advice from a man's fashion expert, whose work keeps him on the road four or five months of every year:

FOR DOUBLE DUTY

Take along a pair of black and a pair of brown business shoes — but make sure one pair can do double duty if business takes you to a country club or your client's home for the week-end. Wing-tips or straight toes will do for business use—so make the second pair a plain-toed slip-on or a buckled shoe. These can be worn with your business clothes, but won't look out of place for casual wear.

If your trip involves formal dinners and the like, you should take a pair of patent leather pumps or ties, but the plain-toed shoe can serve.

Another way to accent the tapered toe and make it look even more pointed, is to choose a style that is trimmed to lead the eye to a point.

BLACK WING-TIP — In polished smooth leather and a brown high-tongue slip-on in the ever-popular grained leather make an ideal travel wardrobe —suitable for office or country club.

MOST POPULAR style among men of all ages this spring is the two-eyelet grained leather blucher with perforated vamp.

WALKING INTO SPRING in the new lightweight leathers. From left to right: a high tongue, grained leather moccasin toe in locen green; a perforated vamp slip-on in the lightweight buttersoft glove leather; a three-eyelet, moccasin-toe blucher in brushed leather, and the ever-popular brown and white in smooth and buck leather in a slimmed-down, two-eyelit blucher with tapered toe—all with genuine leather soles.

Embroidered Straw Wedge

with Cork heel. So-o light!

In Natural, Black, White

Sizes 4 to 10
Widths AA, B

4.95

MATCHING BAGS

Frank's Smart Shoes And Hosiery

224 DeSiard

Dozens of styles ...all alike?

Only in comfort, friend. Johnsonian Guide-Steps are made in nearly every popular style, yet they all feel the same on your feet . . . and that feeling is fine! Drop in and learn about the Guide-Step principle of shoe design. Get style *and* comfort, only $9.95

A PRODUCT OF ENDICOTT JOHNSON

Johnsonian GUIDE-STEPS

SAM ELIAS SHOE STORE

424 DESIARD ST. MONROE, LA.

JUNIOR EDITORS

TOP TO TOE
6. Shoes for a Boy

Man has found the shoe to be a real necessity. It's fun to go barefoot, but the soldier who must march many miles needs shoes all the way.

The art of shoe making began in the Middle Ages, when thousands of men from all over Europe gathered for the Crusades. Foot soldiers and mounted knights alike needed strong shoes and the bootmaker became an important man.

Thomas Beard introduced shoe making to America at Plymouth in 1629. At first all shoes were made by hand. In time, machinery was invented to replace hand work and the shoe factory came into being. American shoes now are famous all over the world for their workmanship and style.

Here are three old time shoes and a modern American boy to try them on.

No. 1 is a Roman Sandal, light and rather delicate, for Roman roads were smooth and easy to walk on.

No. 2 is an English shoe of the 15th Century crudely made of leather for the rough roads of the time. Robin Hood wore shoes of this type.

No. 3 is a French boot of the 16th century with a sturdy sole and a top to roll down and protect the ankle.

Paste this picture down on thin cardboard and color with crayons. Cut out the parts carefully. Fold the easel back and the figure will stand. Fold back the tabs on the shoes and fit them around the boy's foot for size.

(Nancy J. Kirby of Richmond, Va., won $10 with this suggestion. Send your suggestion in care of this newspaper. Violet Moore Higgins, AP Newsfeatures.) 3-16

★ Black Patent
Beige Calfskin
White Calfskin

8.95

FREE PARKING

For Keene Customers at Car Park, Inc. with $2.00 purchase or more.

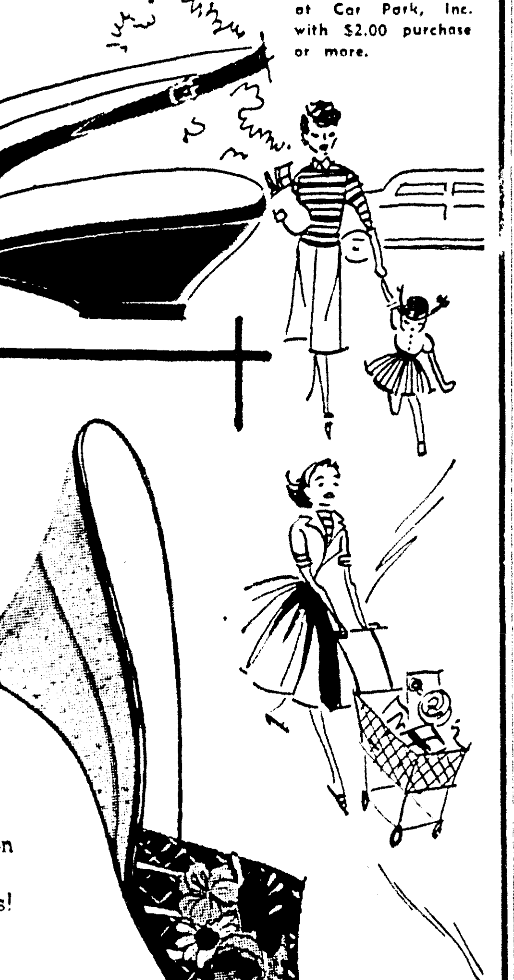

"see you there" in flattering Fortunets

Make your rounds in Fortunets! They keep you in step with fashion while you float along on the wonderful cushioned wedge that makes walking a joy. Always on the go? Then have fun with fashion and go places in the fun-loving shoes you'll love to wear . . . Fortunets!

Beige Straw
White Straw
Black Straw

8.95

Member Credit Association

We Fit By X-ray

Keene's

338 DESIARD DIAL 3-4661

light and cool as your favorite drink . . .

BOSTONIAN SPRING ZEPHYRS

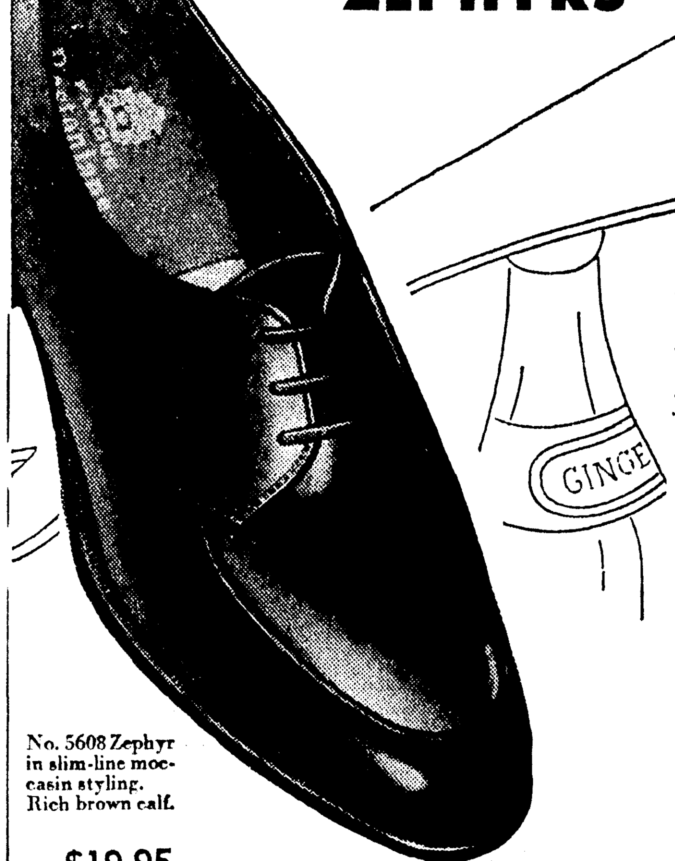

No. 5608 Zephyr in slim-line moccasin styling. Rich brown calf.

$19.95

come in
write
phone

time for a change! . . . time to slip out of your winter weights into these wispy-weights! New design eliminates bulk to give you a soft-touch, light-footed feeling . . . come feel the wonderful difference!

THE TOGGERY Quality Clothes

Belts, Wallets Are Favorites For Many Men

Next to his dog and his pipe a man loves leather— and not only in his shoes. He likes the feel of leather in the things he carries about with him — wallets, card-cases and keycases. He likes a belt that is good - looking as well as serviceable.

The well - dressed man also likes these leather accessories in various textures to go with his various suits and jacket - and-slack combinations.

For wear with his tweeds and bulky woolens there are handsome pieces in rich cowhide, some times in its natural color or finished in some typically masculine color such as maroon, cordeau or burgundy. For his fine - textured woolens there is smooth calf — either hand - rubbed or dull-finished — or textured calf in a light, pebby or pitted grain. Or he may choose gleaming kid leather or morocco leather with its distinctive grain.

There are also the more exotic leathers such as pinseal, pigskin, alligator, sharkskin and buffalo calf to be matched, according to their texture, with his wearing apparel.

And, unless he's the type who can really get away with baggy tweed., a man will be wise to distribute the things he carries about with him in several slim leather cases — wallet or pocket secretary in the inside breast pocket of the coat, card case or fold-over wallet in his hip pocket, key case in left trouser pocket.

Cook dumplings without a lid on your skillet for about 10 minutes, then cover and finish cooking in another 10 minutes. New method!

ATTIRE

American Male Has Acquired New Flexibility

The American male has acquired a new flexibility with regard to the clothes he wears and this is nowhere more apparent than in the shoes for spring and summer 1957.

New leathers have encouraged this diversification. Leading he list is the new lightweight tropical leather, which has meant a whole new warm-weather shoe wardrobe for most men. The new leather grains, used alone and in combination with smooth leather, are another factor. Latest is the brushed, or suede leather with the two-way nap.

Leather shoes for dress and business wear will have a luster this spring in keeping with the lustered look in men's suits. Smooth calf and pebble - grained shoes will have a natural gloss which takes to the high polish. Shrunken calf will have a lustered finish. Even suedes, when used alone, will be glossy, though in combination with smooth leather it may be dull- finished for contrast.

ANKLE LINE VARIES

Another factor multiplying men's shoe styles has been the emergence of the continental look and its adaptations. First was the modification of the ankle line, until now we have the re-emergence of the six-eyelet oxforedsfor dress-up wear, with business shoes generally settling for three or four eyelets and casuals for two. Slip-ons may be high or low, but low models have cross-over vamp straps or gores to insure fit. Welt construction with its superior shape retention and comfort features is the general rule for dress and leisure shoes.

The general appearance of the shoe will be trim and carefully designed, with tailored leather soles, fine stitching, and light well-executed perforations.

ELEGANCE PREDOMINATES

The trend toward elegance is apparent even in casual shoes and is particularly noticeable in the long Continental - type slip-on with high tongue. While the moc toe still leads among casuals, the plain toe and the medallion borrowed from the classic brogue are making their appearance.

On shoes for town, leading leather colors will be black, medium tan, teak brown, London tan, cordeau and dark maple. For dress casual wear there will be combinations of black and gray and of light tan and darker tan or tan with brown.

Ivywood will be popular for both dress and casual wear for coordination with the Loden greens and the new bronze and khaki tones in suits and coats. Casual shoes will be seen most often in wheat, gray beech, suntan, and related colors, but some reversed calf and shag leathers will sport dull red and olive hues.

SWIRL SEAM — From toe to instep accents smart buckle treatment on these smooth leather slip-ons. Slimmer leather sole extension and neater detailing reflect Italian influence.

BRUSHED LEATHER— A rising star in the male footwear fashion picture —is ideal for casuals such as these three-eyelet mocasin toe bluchers with flexible leather soles. It is light in weight and appearance.

SHOE WARDROBE—In the forefront, a smooth and grained leather slip-on in the Italian manner. On the rack a three-eyelet wingtip in smooth polished leather; a side-buckled casual in glove leather; and a slip-on with high tongue and huge leather buckle.

Six Pairs Make His Shoe Wardrobe—For Most Men

Most American men lead a double life these days — and dress accordingly.

No longer does the same pair of shoes suffice for work, leisure and play.

With the growing trend toward the suburbs — and the increased time available for relaxation and fun, casual shoes have joined business shoes as an important part of the male shoe wardrobe.

FOR TYPICAL WARDROBE

A shoe wardrobe that should meet the needs of the typical well-dressed man would include:

Two pairs of black shoes for business wear. One might be a wing-tip in smooth leather with the low continental lines, and the other a slimmed - down grained leather slip-on.

Two pairs of brown shoes, also for business wear. Here, you might choose a two or three - eyelet moccasin - toe style in a medium tan leather, and a U-wing or plain toe in dark brown or cordovan leather.

For active leisure, a soft-constructed slip-on in butter-soft glove type leather or the popular brushed leathers; and for dress-up leisure a pair of brown-and-white, or black-and-white.

Smooth and suede leathers go through the same tanning process until they near the end of the line. They part company at the finishing stage. Seude is buffed on the flesh side of the hide and the various colors are applied. For silky richness, there is nothing that can compete with suede.

EVER POPULAR brown and white in smooth and suede leather in a slimmed down two-eyelet blucher with tapered toe. The smooth, stitchless French seam outlining the white, emphasizes this spring's light look.

Two Pair Are Must For Man Who's On Trip

How many pairs of shoes to take along — and where to pack them — is always a problem for the man who travels frequently, or for a vacationer.

The new lightweight leather shoes, of soft construction, have made things much simpler, since they weigh less and are easier to wedge into a corner of a suitcase. But it's still wise to plan what shoes you'll need on a trip, before packing.

Here's some advice from a man's fashion expert, whose work keeps him on the road four or five months of every year:

FOR DOUBLE DUTY

Take along a pair of black and a pair of brown business shoes — but make sure one pair can do double duty if business takes you to a country club or your client's home for the weekend. Wing-tips or straight toes will do for business use—so make the second pair a plain-toed slip-on or a buckled shoe. These can be worn with your business clothes, but won't look out of place for casual wear.

If your trip involves formal dinners and the like, you should take a pair of patent leather pumps or ties, but the plain-toed shoe can serve.

Another way to accent the tapered toe and make it look even more pointed, is to choose a style that is trimmed to lead the eye to a point.

BLACK WING-TIP — In polished smooth leather and a brown high-tongue slip-on in the ever-popular grained leather make an ideal travel wardrobe —suitable for office or country club.

MOST POPULAR style among men of all ages this spring is the two-eyelet grained leather blucher with perforated vamp.

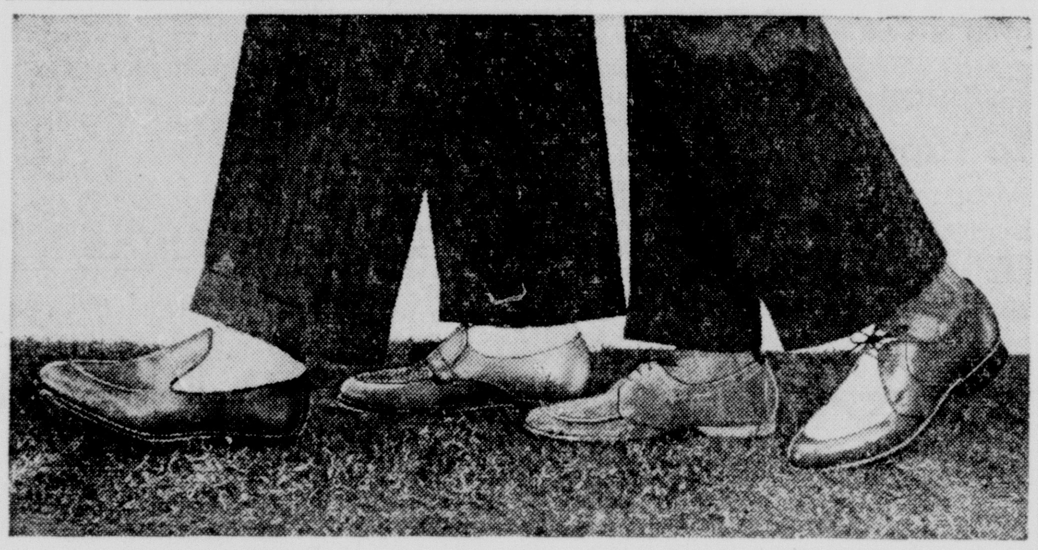

WALKING INTO SPRING in the new lightweight leathers. From left to right: a high tongue, grained leather moccasin toe in locen green; a perforated vamp slip-on in the lightweight buttersoft glove leather; a three-eyelet, moccasin-toe blucher in brushed leather, and the ever-popular brown and white in smooth and buck leather in a slimmed-down, two-eyelit blucher with tapered toe—all with genuine leather soles.

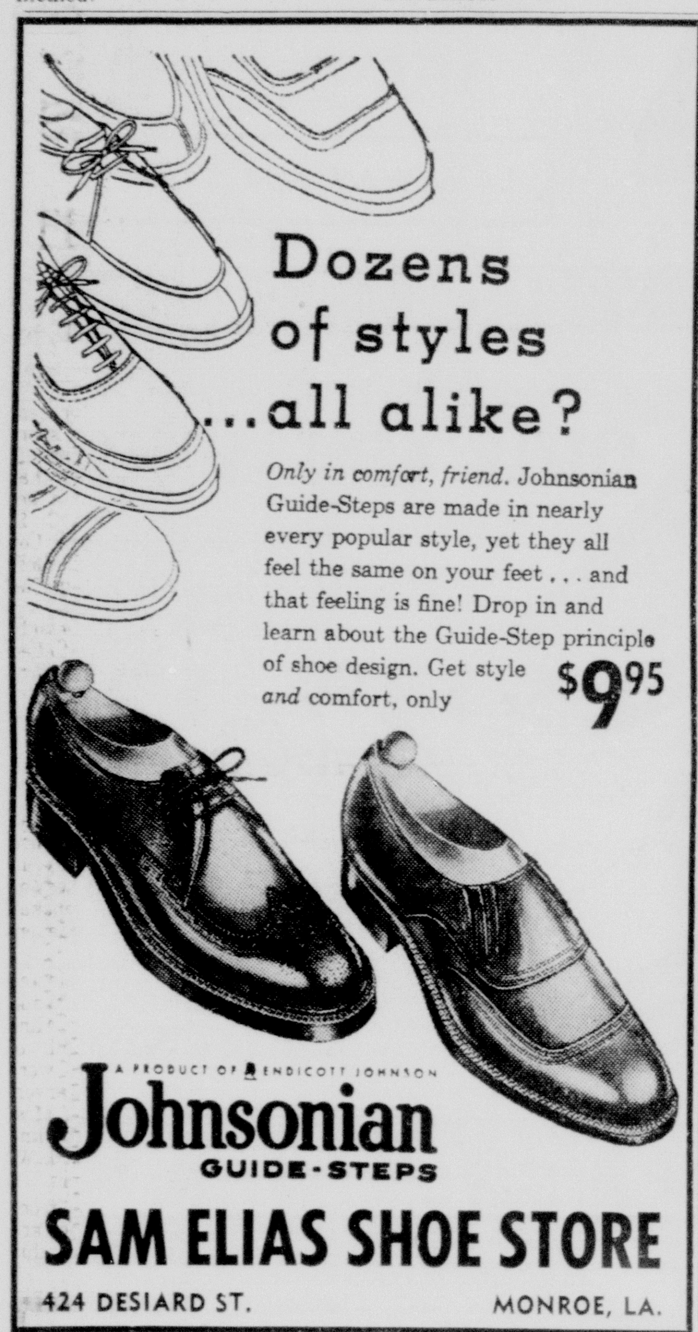

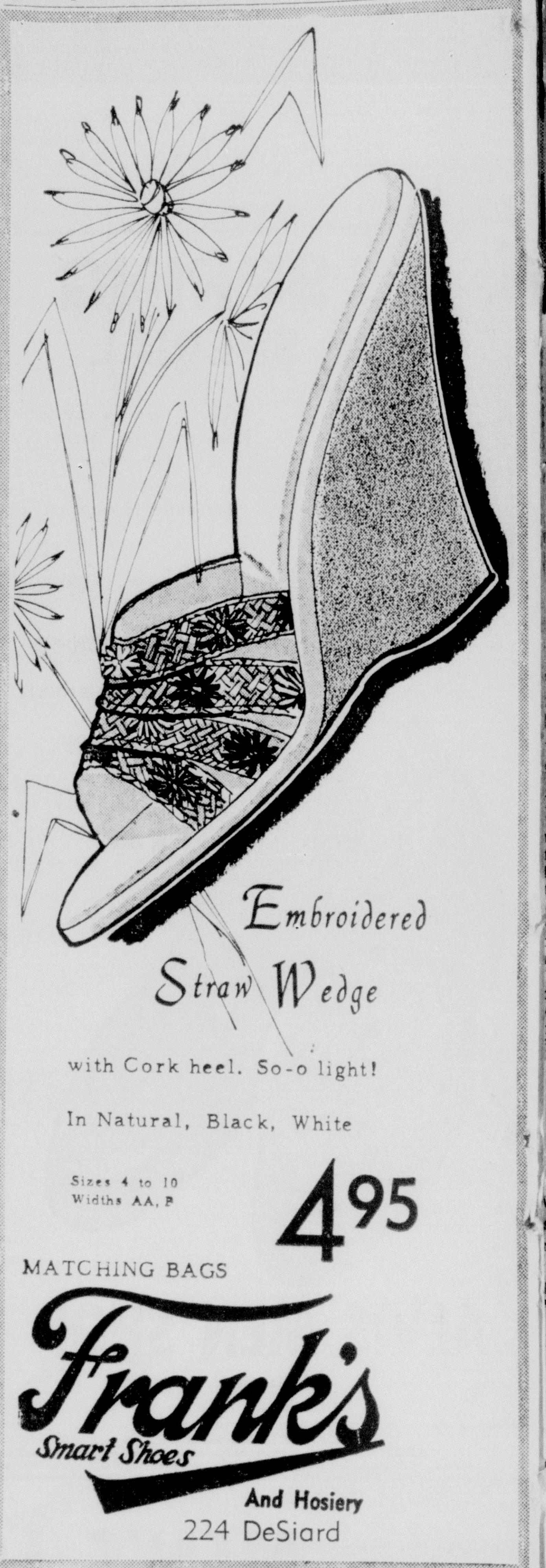

JUNIOR EDITORS

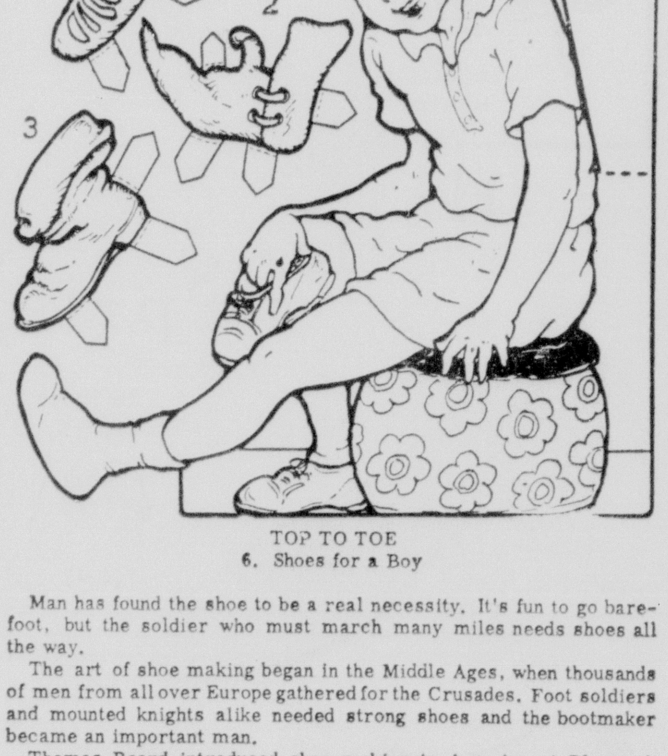

TOP TO TOE
6. Shoes for a Boy

Man has found the shoe to be a real necessity. It's fun to go barefoot, but the soldier who must march many miles needs shoes all the way.

The art of shoe making began in the Middle Ages, when thousands of men from all over Europe gathered for the Crusades. Foot soldiers and mounted knights alike needed strong shoes and the bootmaker became an important man.

Thomas Beard introduced shoe making to America at Plymouth in 1629. At first all shoes were made by hand. In time, machinery was invented to replace hand work and the shoe factory came into being. American shoes now are famous all over the world for their workmanship and style.

Here are three old time shoes and a modern American boy to try them on.

No. 1 is a Roman Sandal, light and rather delicate, for Roman roads were smooth and easy to walk on.

No. 2 is an English shoe of the 15th Century crudely made of leather for the rough roads of the time. Robin Hood wore shoes of this type.

No. 3 is a French boot of the 16th century with a sturdy sole and a top to roll down and protect the ankle.

Paste this picture down on thin cardboard and color with crayons. Cut out the parts carefully. Fold the easel back and the figure will stand. Fold back the tabs on the shoes and fit them around the boy's foot for size.

(Nancy J. Kirby of Richmond, Va., won $10 with this suggestion. Send your suggestion in care of this newspaper. Violet Moore Higgins, AP Newsfeatures.)

3-16

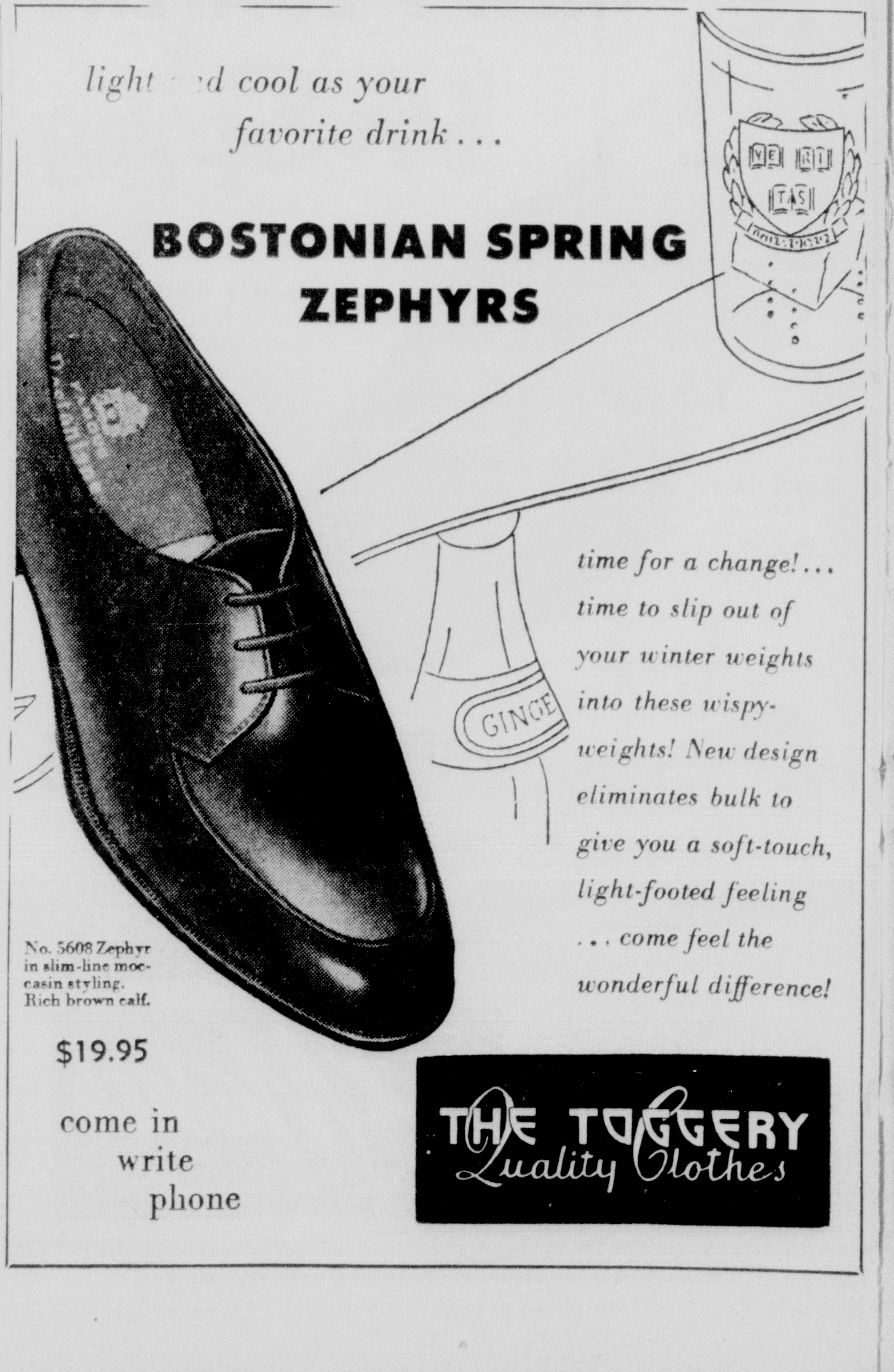

THE WORLD OF BOOKS AND MUSIC

IN LOUISIANA

Factual Account Of Rise Of 'Longism'

By LERA MORGAN

"HUEY LONG'S LOUISIANA" by Allan P. Sindler (The Johns Hopkins Press - $5.50)

Amusement Page Sunday hMdaugtAme-Vair

Here is a factual historical account of Louisiana State politics, covering the period prior to the Civil War through the year, 1952, and giving the reader a play by play description of factions which led Louisiana to become one of the most politically discussed States in the Union. Mr. Sindler, in his effort to clarify the complicated web of facts that led up to what he calls "Longism," has delved into many statistics, and done much research on elections, political campaigns, and Louisiana politics as a whole.

The high point of the book is, of course, the rise of Huey Long in Louisiana uolitics. There is not a dull moment of reading from the time Mr. Long enters the scene. Though he was a highly controversial figure in the State as a whole, criticized and condemned by many, adored by others, even his enemies could not deny that he was the most colorful of Louisiana politicians. Louisianians who remember Mr. Long, and followed his meteoric rise in politics, will enjoy reading the unusual and often strange tactics Huey Long employed in attaining this rise.

Constantly underestimated, as far as scruples were concerned, Mr. Long's behavior was sometimes shocking even to those who were closest to him. He was unpredictable, overwhelming and determined in his drive to completely control and dominate Louisiana politics.

After Huey Long's assassination in 1935, "Longism" was so entrenched in the minds of Louisiana people, that not since has there been a gubernatorial election in the State without the power of "Longism" becoming a major issue.

Mr. Sindler's book makes very interesting reading for those who are curious as to whence the word "Longism" came, and where it led.

BOOK BRIEF'S

By JACK GATES

THE DARK OF SUMMER By Eric Linklater (Harcourt, Brace & Co., $3.95). Each of us has visited such a place that we wanted to go back because of something especially for us we felt was there — not to be tasted in a hurry-up passingby when first encountered. It was the Shetland Islands for Tony Chisolm and a mission of war that took him there in the first place when in a day and a night his destiny became part of a centuries old plot that was legend in the cold islands.

COMPANY Q By Richard O'Connor (Doubleday & Co., $3.95) Novels about the Civil War apparently sell well. There has been a rash of them and here is another. It is the story of a renegade company in the Union Army that travels fast. The historical details dovetail closely to one who has walked over several of the battlegrounds mentioned.

REAL FRENCH COOKING By Savarin (Doubleday, $4.50). Here is a brilliant, witty, literary approach to cooking by one of the foremost French experts on food and drink. The book is amusing to read and indispensable in the kitchen.

VASTNESS OF THE SEA By Bernard Gorsky (Little Brown, $5). Diving their way around the world was the ambition of four adventures Frenchmen who outfitted a sailing vessel at St. Malo and sailed through the Panama Canal. This is the story of the first half of their voyage, written by one of them.

AFFABLE SAVAGES By Francis Huxley (Vinking: $4.75). The Urubu Indians on the Gurupi River of Brazil were "civilized" about 25 years ago. That is, they no longer eat human beings, make war on the Brazilians or hold ritual executions. In Affable Savages, Huxley, great-grandson of the famous English scientist, Julian Huxley, tells of some of the other ways in which the Urubu have not been civilized and some of the ways in which they have.

THE COURTSHIP OF MR. LINCOLN By Ruth Painter Randall (Little Brown). How Abraham Lincoln wooed and won Mary Todd, of course, just had to be

THE GENERAL By Karlludwig Opitz (John Day Books, 192 pps, $3). General von Puckhammer had strong views concerning what a soldier should be, how he should act, and how he should be treated by his compatriots. This is a book about a general in battle, in defeat, in prison as a war criminal, in postwar retirement, and on the eve of the creation of a new German army.

THE FIRST FOUR GEORGES By J. H. Plumb (Macmillan, $4.50). George III's traditional role as the cruel tyrant is based on myth rather than on fact, according to J. H. Plumb. The third George had bad luck to have to depend on ministers as stupid and stubborn as he was himself — chiefly Lord North, and had the even worse luck to become involved in one of the bitterest strifes in English political history.

QUEST FOR A CONTINENT By Walter Sullivan (McGraw - Hill). This is an engrossing account of man's harrowing adventures on the wasteland of the Antarctic. Sullivan is covering the thild expedition to 'his area.

TONEMASTER
"CORDLESS"
HEARING AIDS
FOR AS LITTLE AS
$10 DOWN—
$10 MONTHLY
WRITE TO
Hyde Hearing Center
P. O. Box 647
ARCADIA, LA.

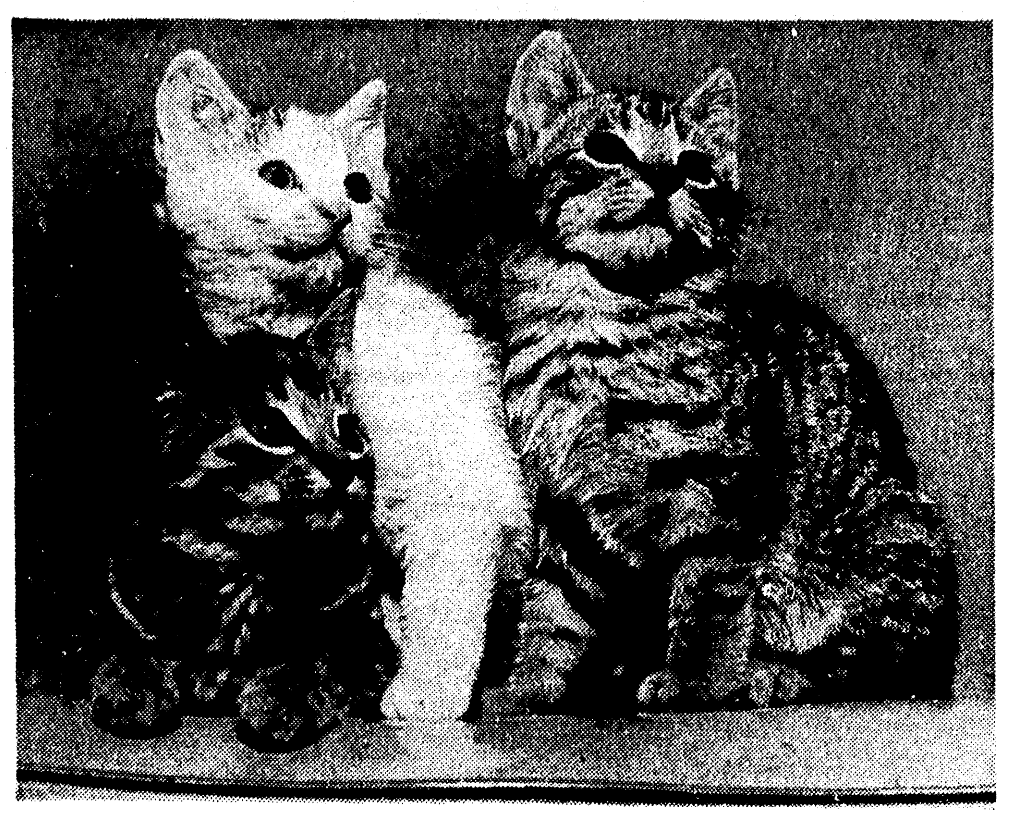

... A NICE POSE ...

Blue Camellia Is About Love In Louisiana

BLUE CAMELLIA by Frances Parkinson Keyes (Messner Co. $3.95).

In her latest novel, Frances Parkinson Keyes departs slightly from her usual style, but no doubt it will be eagerly accepted by devotees of her particular brand of writing.

In Blue Camellia, she depicts frontier life in rural southwestern Louisiana and includes factual and interesting facts of early rice breeding.

Except in a few cases where real persons have contributed to history, Miss Keyes' fictional characters are convincing, interesting and as usual, there are a great many of them. The authentic setting makes the reader feel a real part of Louisiana in the 1880s.

Blue Camellia is also a warm and moving love story of two generations and Miss Keyes upholds her chief distinction as a story teller par excellence.

a book. That a master craftsman undertook the task is indeed a blessing. It is a beautiful love story of tender courtship and a struggling young lawyer overcoming opposition to marry above him.

CAMERA NOTES

Pets Make Good Topic For Photo

By JOHN OLDENBURG
Camera Editor

Again we turn to W. L. Griffin, of Sterlington, who seems to get along fine with the feline family. This very cute picture is the result of hours of patient waiting—shooting and reshooting until the desired expressions were matched on all three kittens.

One will notice the ears are all upright, eyes fixed in one direction, making the observer conscious of the rapt attention the kittens are giving the photographer.

To really appreciate this fine piece of photography, one must first realize the difficulty in getting three kittens to group so close and remain in one place long enough to get the camera set and shooting, after that thoroughly soaked into my mind, I then noticed the identical expressions. This is truly "one in a million exposures."

Another remarkable feature of this picture is that it was shot by available light, only room light which Mrs. Griffin explained, was two large floor lamps located at each end of the davenport on which the kittens were playing. This, of course, necessitated a large F stop opening with a slow shutter speed. This again makes it a truly remarkable shot as you will note that even the kittens' whiskers and fur are in sharp focus.

Good work, Mr. Griffin.

How about some of you other camerabugs. Don't you have a cat or dog or turtle, or maybe a go'd fish or canary, let's shoot 'em (with the camera, of course) and send those prints in to Camera Notes, News-Star — World, Monroe, La.

CATS CAUSE JAIL TERM

VAN NUYS, Calif. (UP)— The judge gave violinist Glen Mitchell, 50, two days in jail for each of the cats he failed to get rid of when ordered to do so by the court. Mitchell had 15 cats.

Guide To Good Reading

Now At The Ouachita Parish Public Library

Probably the outstanding book of fiction added to the collection of the Ouachita Parish Public Library in the past week is "H.M.S. Ulysses" written by Alistair MacLean. This book was published several months ago and it was only after the publication of the author's latest book "The Guns of Navaronne" that I realized that this was an outstanding book which I had overlooked. This is a novel of war in the North Atlantic. It is the story of a light cruiser and her last six days on the Murmansk run. She had been a young ship in 1942, fully equipped with radar and unbelievably fast, but she had grown old in the Russian convoys and on arctic patrols. She had been a lucky ship, but her crew on the last run above the Circle had been driven beyond human endurance. This is the story of the men — the brave, the weak and the unhappy men who made up that crew. This is a book which is destined to take its place with the "Caine Mutiny" and the "Cruel Sea" as one of the great sagas of World War II.

UNUSUAL NOVEL

A very unusual novel has just been written by Gerald Green. It is called "The Last Angry Man" and is a story of a doctor who devoted his life to healing those who lived in the Brooklyn slums. It is also the story of a T.V. executive who came to know this physician and of their impact on one another.

"One of the outstanding modern humorous writers is P. G. Wodehouse and although he has written a number of stories, each one is a little different and his audience never fails. His latest story is called "The Butler Did It" and it will provide an evening of hilarious entertainment.

CONFEDERATE GENERAL

One of the strongest fields in the library book collection is biography and we are always happy when an outstanding new book can be added to the collection. This week's addition is called "General Edmund Kirby Smith, C. S. A." and was written by Joseph H. Parks. This is the story of one of the most gallant and bravest of the Confederate Generals. It is the story of a man who served in every threatre of the Civil War and who was the last Southern general to surrender. If you like the Civil War period, don't fail to read this book.

A perfectly beautiful new book is "Shakespeare's Globe Playhouse" with text and drawings by Irwin Smith. This is the most comprehensive account of Shakespeare's favorite theatre and will be most useful to students as well as those who love Shakespeare.

TRIP TO EUROPE?

Are you planning a trip to Europe this summer? The library has a number of guide books which will be helpful to you. The latest one to arrive is called "All the Best in Germany and Austria" and was written by Sydney Clark. If those two countries are on your itenerary, don't miss this book.

Norman Vincent Peale has had a vast influence on the many men and women who have read his books, particularly "The Power of Positive Thinking." Now he has a new one called "Stay Alive All Your Life." In this book he emphasizes how to achieve well-being, enthusiasm, and new vitality. This is a book which should be immensely popular. A very unusual book written by a minister, Charlie W. Shedd, is called "Pray Your Weight Away." It is a true story of a minister who weighed over 300 pounds and who could not stay on a diet. He decided to pray his weight away and was most successful.

"Tested Ways to Close the Sale" by Elmer Wheeler is a book which will be very valuable for those whose occupation is selling. A most interesting new book written by Willis Thornton is called "Fable, Fact and History." The author comes to the conclusion that some of the most widely accepted stories from history are either wholly untrue or highly dubious. Some of the stories which he examines are the story of "Pocahontas and John Smith," "Lincoln's Letters to Mrs. Bixby," "The Cardiff Giant and "The Lost Dauphin." Be sure to read this book if you are a student of history.

These and many other new books are available for your use at the Ouachita Parish Public Library. If you are not a patron, come by and enroll at your earliest convenience.

Book On Finances Good For Layman

BY LEON MARX

THE BATTLE FOR INVESTMENT SURVIVAL, by G. M. Loeb (Hurry House, $2.95).

G. M. Loeb is a seasoned stock broker and the material in his book is distilled from 30 years of Wall Street experience, plus knowledge gained from study of the ups and downs of thousands of brokerage accounts. The text is realistic, and at times unorthodox. It is a succinct, straight - forward and uncompromising revelation of stock market technique and philosophy based on 30 years of successful market experience, which makes the views of Mr. Loeb worth recording — and reading.

Loeb says that success in the stock market depends on three factors — knowledge, experience and a flair. A speculative attitude is essential. Mere "investment" alone is not enough. He points up an example that if a man deposited $1,000 in a savings account at a bank in 1900, it would have doubled to $2,000 by 1920. But the individual would have had to add $1,000 more out of his pocket to have the same purchasing power in 1920 — $3,000 in all — as he had in 1900 with $1,000.

That, Loeb says, is the greatest threat to successful preservation of capital — the varying purchasing power of money. But the author points out that the ratio of the successful is small compared to the unsuccessful., much like any other line of endeavor. Really top-flight investors are no more frequent, proportionately, than capable Army generals, Navy admirals, doctors, scientists, lawyers artists, composers and musicians.

There is, however, no "ideal" investment, and every individual will have a different formula for himself. The author points out many pitfalls to avoid in investing, and discusses in the various chapters such topics as the meaning of corporate reports, financial information (both good and bad), what to buy and when, importance of correct timing, statistical analysis, market trends, and public psychology, technical factors, and many other facets of problems facing the investor in his "battle for investment survival."

Mr. Loeb's book is not for casual reading. It promises no short cuts to wealth; neither does it take the sour grapes attitude that Wall Street is a snare and a delusion. Termed by the late C. S. Kelty, financial editor of the Los Angeles Examiner, as "the most effective published work in its field this writer has met," it amounts to a text book on the subject, one to be kept and studied until the lessons have been learned.

At Orleans Meet

Members of Ouachita Rebekah Lodge No. 84 have just returned from New Orleans where they attended the 124th annual session of the Grand Lodge and Rebekah Assembly of Louisiana, Independent Order of Odd Fellows.

Among the new officers selected at this meeting were J. L. Walker, Grand Marshal and Mrs. Aline Traver, state musician, both of Monroe. Those attending were Mr. and Mrs. Hope V. Tarver, Mr. and Mrs. J. L. Walker, Mrs. Emma Nicholson, Mrs. Pauline Kinard, Mrs. Tempie Hegwood, W. H. Ricks, and C. M. Peters.

Mr. and Mrs. O. L. Job, from Mount Pleasant, Iowa, who are visiting here, were guests at this meeting.

All The Newest Books
Available In Our
BOOK DEPT.
Including those reviewed
on this page.
FERD LEVI
Stationery Co.
101 N. Grand Dial 8147
Mail Orders given
Prompt attention

IN CONCERT

No Competition With Conductors

By DELOS SMITH

NEW YORK, March 16 (UP)— Lest anyone should imagine there is competition among America's top orchestras, Charles Munch, conductor of the Boston Symphony went to Philadelphia, and Eugene Ormondy, conductor of the Philadelphia Orchestra, went to Boston and each took over the other's home-ground chores for a couple of concerts.

Ormandy, conducting his own orchestra in New York's Carnegie Hall, enraptured an audience with a performance of Verdi's mighty Requiem Mass such as is rarely heard. Indeed, it was so effectively done that many in the audience were saying that surely this was the single masterpiece of a composer who has many masterpieces.

A bold man in music's name, this Ormandy. For the Tuba Mirum he stationed three trumpeters in the back of the highest gallery, from whence they blasted the last trumpet a la Verdi. But the most striking thing was the wonderfully disciplined responsiveness of the combined Philadelphia Orchestra Choir and the Rutgers University Choir. The amount of drilling to get such unity and accuracy must have been enormous.

Ormandy engaged the very best singers for soloists — Leontyne Price, Nann Merriman, Richard Tucker, and Giorgio Tozzi. The requiem requires such singing but doesn't always get it, the reason being that orchestra conductors usually have the last word about performances and orchestra conductors as a class aren't too discriminating about singing.

Another high - emotion occasion at Carnegie Hall was a pension fund concert of the New York Philharmonic-Symphony, an all Beethoven program, with venerable Bruno Walter conducting and Dame Myra Hess as soloist in the fourth piano concerto. There were brief preliminary speeches commemorating Walter's long service for the orchestra and his semi-retirement after this season.

Dame Myra presented him with a first edition score of Beethoven's Pastoral Symphony. Walter acknowledged the compliments with philosophic grace, spoke in praise of Beethoven and the Pastoral, kissed Dame Myra's cheek, then stepped up on the podium and conducted the Pastoral. Perhaps it was the occasion, but Dame Myra's piano - playing sounded even more deep - running and moving than it usually does.

When the Minneapolis Symphony came to Carnegie Hall for its annual concert, it stirred the locals with an all - Bartok program for the benefit of Hungarian refugees Antal Dorati, its conductor, is a Hungarian, and Yehudi Menuhin, an intimate friend of the composer and a top promoter of his music, was the soloist in his violin concerto. It is a formidable piece with granite - like precipices but with an earthy sense of rhapsody It is no piece for just any violinist. Menuhin loves it and has played it many times, and that showed.

The New York music critics, organized as the Music Critics Circle, voted that the best new opera of 1956 was "Susanna" by the young southern composer, Carlisle Floyd. The new symphonic work award went to Ralph Vaughan Williams of England, for his eighth symphony. The critics withheld awards in other categories.

ACTION, SUSPENSE

Guns Of Navarone Tough, Realistic

THE GUNS OF NAVARONE By Alistair MacLean (Doubleday and Co., $3.95).

This is an excellent story about a World War II commando raid by British forces. It is packed with action and suspense and definitely is not the type of novel that lends itself to being laid aside before the final line.

It is the story of a hardy crew which humbles the Germans holding the Mediterranean island of Navaronne. The island itself is rugged and the battery of German guns in a cave has defied destruction at the hands of British air and sea power.

That's where Captain Keith Mallory, a New Zealander and mountain climber deluxe, comes in. He heads a force of five men ordered to scale an unclimable cliff and blow the guns to scrap iron.

Mallory's number one man is Andrea, a Greek that takes on a battalion of Germans and comes out with only a scratch. To balance the force there is a Lt. Andy Stevens, a gentle born youth who is afraid he will not match the courage of his companions. A petty officer, Casey Brown, and an American corporal, Dusty, round out the team.

To MacLean's credit the story never drags. His commando group scales the cliff, plays hide and seek with alert lovable and not so lovable Germans, gets itself captured twice, finds a traitor in its midst and ends up inside the ammunition room underneath the monster guns.

The guns have to go so that the English in Dunkirk fashion can pull stranded troops off a nearby island. With the GUNS OF NAVARONE in action the evacuation is doomed.

LOOK FOR THE SIGN OF
QUALITY—SERVICE—COURTESY

1312 LOUISVILLE AVE. PH. 5-3131

ENGAGEMENT
BRIDE
HOST
HOSTESS
ANNIVERSARY
Gifts
OF DISTINCTION
CAN NOW BE FOUND IN THE COMPLETELY MODERN STOCKED GIFT DEPARTMENT OF OUR STORE.
Among the many gifts presently in stock are: Westmoreland and Fenton Milk Glass. Syroco wall accessories, three Mountaineer wooden wear, Frankoma pottery, Milk Glass Boudoir lamps, Ceramic casseroles, lazy susans, ash trays, planters, tid-bit trays, Brass and Copper accessories, Cal-Art artificial fruit.
We invite you to come in and stroll around our store and look at all the many gifts we have on display, while you are in take a good look at our modern Furniture Department.
DURRETT'S
300 TRENTON ST. WEST MONROE DIAL 3-5451

EVEN IF YOU'VE NEVER DANCED BEFORE...

AT ARTHUR MURRAY'S
YES, it can happen to you! You can actually go dancing after your very first lesson at Arthur Murray's—even if you're a beginner.
All you have to do is put yourself in the hands of an Arthur Murray expert and you'll be a truly wonderful dancer in almost no time at all. There's only one basic step to learn and you can master it in as little as 5 minutes. This gives you the key to the exciting new Cha-Cha as well as the Mambo, Foxtrot, Waltz—all the latest dances.
Parties are part of the lessons at Arthur Murray's, so you can count on meeting lots of new people—making hosts of new friends. So don't wait another minute to open the door to fun and good times. Come to Arthur Murray's now. Studios open daily 10 AM to 10 PM.
ARTHUR MURRAY School of Dancing
WILL YOU ACCEPT A ½ HOUR FREE TRIAL LESSON?
108½ ST. JOHN PHONE 2-4930

THE WORLD OF BOOKS AND MUSIC

IN LOUISIANA

Factual Account Of Rise Of 'Longism'

By LERA MORGAN

"HUEY LONG'S LOUISIANA" by Allan P. Sindler (The Johns Hopkins Press - $5.50)

Amusement Page Sunday hMdaugtAme-Vair

Here is a factual historical account of Louisiana State politics, covering the period prior to the Civil War through the year, 1952, and giving the reader a play by play description of factions which led Louisiana to become one of the most politically discussed States in the Union. Mr. Sindler, in his effort to clarify the complicated web of facts that led up to what he calls "Longism," has delved into many statistics, and done much research on elections, political campaigns, and Louisiana politics as a whole.

The high point of the book is, of course, the rise of Huey Long in Louisiana uolitics. There is not a dull moment of reading from the time Mr. Long enters the scene. Though he was a highly controversial figure in the State as a whole, criticized and condemned by many, adored by others, even his enemies could not deny that he was the most colorful of Louisiana politicians. Louisianians who remember Mr. Long, and followed his meteoric rise in politics, will enjoy reading the unusual and often strange tactics Huey Long employed in attaining this rise.

Constantly underestimated, as far as scruples were concerned, Mr. Long's behavior was sometimes shocking even to those who were closest to him. He was unpredictable, overwhelming and determined in his drive to completely control and dominate Louisiana politics.

After Huey Long's assassination in 1935, "Longism" was so entrenched in the minds of Louisiana people, that not since has there been a gubernatorial election in the State without the power of "Longism" becoming a major issue.

Mr. Sindler's book makes very interesting reading for those who are curious as to whence the word "Longism" came, and where it led.

BOOK BRIEF'S

By JACK GATES

THE DARK OF SUMMER By Eric Linklater (Harcourt, Brace & Co., $3.95). Each of us has visited such a place that we wanted to go back because of something especially for us we felt was there — not to be tasted in a hurry-up passingby when first encountered. It was the Shetland Islands for Tony Chisolm and a mission of war that took him there in the first place when in a day and a night his destiny became part of a centuries old plot that was legend in the cold islands.

COMPANY Q By Richard O'Connor (Doubleday & Co., $3.95) Novels about the Civil War apparently sell well. There has been a rash of them and here is another. It is the story of a renegade company in the Union Army that travels fast. The historical details dovetail closely to one who has walked over several of the battlegrounds mentioned.

REAL FRENCH COOKING By Savarin (Doubleday, $4.50). Here is a brilliant, witty, literary approach to cooking by one of the foremost French experts on food and drink. The book is amusing to read and indispensable in the kitchen.

VASTNESS OF THE SEA By Bernard Gorsky (Little Brown, $5). Diving their way around the world was the ambition of four adventures Frenchmen who outfitted a sailing vessel at St. Malo and sailed through the Panama Canal. This is the story of the first half of their voyage, written by one of them.

AFFABLE SAVAGES By Francis Huxley (Vinking: $4.75). The Urubu Indians on the Gurupi River of Brazil were "civilized" about 25 yars ago. That is, they no longer eat human beings, make war on the Brazilians or hold ritual executions. In Affable Savages, Huxley, great-grandson of the famous English scientist, Julian Huxley, tells of some of the other ways in which the Urubu have not been civilized and some of the ways in which they have.

THE COURTSHIP OF MR. LINCOLN By Ruth Painter Randall (Little Brown). How Abraham Lincoln wooed and won Mary Todd, of course, just had to be a book. That a master craftsman undertook the task is indeed a blessing. It is a beautiful love story of tender courtship and a struggling young lawyer overcoming opposition to marry above him.

THE GENERAL By Karlludwig Opitz (John Day Books, 192 pps, $3). General von Puckhammer had strong views concerning what a soldier should be, how he should act, and how he should be treated by his compatriots. This is a book about a general in battle, in defeat, in prison as a war criminal, in postwar retirement, and on the eve of the creation of a new German army.

THE FIRST FOUR GEORGES By J. H. Plumb (Macmillan, $4.50). George III's traditional role as the cruel tyrant is based on myth rather than on fact, according to J. H. Plumb. The third George had bad luck to have to depend on ministers as stupid and stubborn as he was himself — chiefly Lord North, and had the even worse luck to become involved in one of the bitterest strifes in English political history.

QUEST FOR A CONTINENT By Walter Sullivan (McGraw - Hill). This is an engrossing account of man's harrowing adventures on the wasteland of the Antarctic. Sullivan is covering the third expedition to this area.

TONEMASTER
"CORDLESS"
HEARING AIDS
FOR AS LITTLE AS
$10 DOWN—
$10 MONTHLY
WRITE TO
Hyde Hearing Center
P. O. Box 647
ARCADIA, LA.

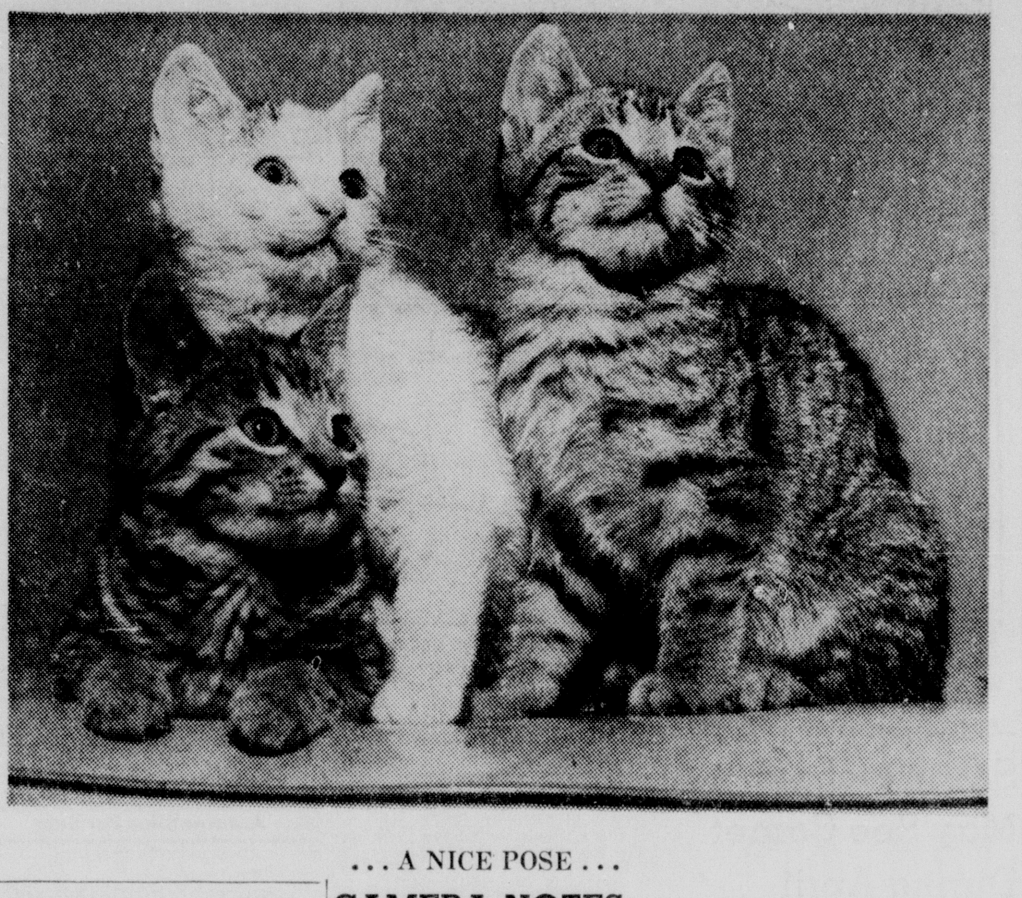

. . . A NICE POSE . . .

CAMERA NOTES

Pets Make Good Topic For Photo

By JOHN OLDENBURG
Camera Editor

Again we turn to W. L. Griffin, of Sterlington, who seems to get along fine with the feline family. This very cute picture is the result of hours of patient waiting—shooting and reshooting until the desired expressions were matched on all three kittens.

One will notice the ears are all upright, eyes fixed in one direction, making the observer conscious of the rapt attention the kittens are giving the photographer.

To really appreciate this fine piece of photography, one must first realize the difficulty in getting three kittens to group so close and remain in one place long enough to get the camera set and shooting, after that thoroughly soaked into my mind, I then noticed the identical expressions. This is truly "one in a million exposures."

Another remarkable feature of this picture is that it was shot by available light, only room light which Mrs. Griffin explained, was two large floor lamps located at each end of the davenport on which the kittens were playing. This, of course, necessitated a large F stop opening with a slow shutter speed. This again makes it a truly remarkable shot as you will note that even the kittens' whiskers and fur are in sharp focus.

Good work, Mr. Griffin.

How about some of you other camerabugs. Don't you have a cat or dog or turtle, or maybe a go'd fish or canary, let's shoot 'em (with the camera, of course) and send those prints in to Camera Notes, News-Star — World, Monroe, La.

CATS CAUSE JAIL TERM

VAN NUYS, Calif. (UP)— The judge gave violinist Glen Mitchell, 50, two days in jail for each of the cats he failed to get rid of when ordered to do so by the court. Mitchell had 15 cats.

Blue Camellia Is About Love In Louisiana

BLUE CAMELLIA by Frances Parkinson Keyes (Messner Co. $3.95).

In her latest novel, Frances Parkinson Keyes departs slightly from her usual style, but no doubt it will be eagerly accepted by devotees of her particular brand of writing.

In Blue Camellia, she depicts frontier life in rural southwestern Louisiana and includes factual and interesting facts of early rice breeding.

Except in a few cases where real persons have contributed to history, Miss Keyes' fictional characters are convincing, interesting and as usual, there are a great many of them. The authentic setting makes the reader feel a real part of Louisiana in the 1880s.

Blue Camellia is also a warm and moving love story of two generations and Miss Keyes upholds her chief distinction as a story teller par excellence.

Guide To Good Reading Now At The Ouachita Parish Public Library

Probably the outstanding book of fiction added to the collection of the Ouachita Parish Public Library in the past week is "H.M. S. Ulysses" written by Alistair MacLean. This book was published several months ago and it was only after the publication of the author's latest book "The Guns of Navaronne" that I realized that this was an outstanding book which I had overlooked. This is a novel of war in the North Atlantic. It is the story of a light cruiser and her last six days on the Murmansk run. She had been a young ship in 1942, fully equipped with radar and unbelievably fast, but she had grown old in the Russian convoys and on arctic patrols. She had been a lucky ship, but her crew on the last run above the Circle had been driven beyond human endurance. This is the story of the men — the brave, the weak and the unhappy men who made up that crew. This is a book which is destined to take its place with the "Caine Mutiny" and the "Cruel Sea" as one of the great sagas of World War II.

UNUSUAL NOVEL

A very unusual novel has just been written by Gerald Green. It is called "The Last Angry Man" and is a story of a doctor who devoted his life to healing those who lived in the Brooklyn slums. It is also the story of a T.V. executive who came to know this physician and of their impact on one another.

"One of the outstanding modern humorous writers is P. G. Wodehouse and although he has written a number of stories, each one is a little different and his audience never fails. His latest story is called "The Butler Did It" and it will provide an evening of hilarious entertainment.

CONFEDERATE GENERAL

One of the strongest fields in the library book collection is biography and we are always happy when an outstanding new book can be added to the collection. This week's addition is called "General Edmund Kirby Smith, C. S. A." and was written by Joseph H. Parks. This is the story of one of the most gallant and bravest of the Confederate Generals. It is the story of a man who served in every threatre of the Civil War and who was the last Southern general to surrender. If you like the Civil War period, don't fail to read this book.

A perfectly beautiful new book is "Shakespeare's Globe Playhouse" with text and drawings by Irwin Smith. This is the most comprehensive account of Shakespeare's favorite theatre and will be most useful to students as well as those who love Shakespeare.

TRIP TO EUROPE?

Are you planning a trip to Europe this summer? The library has a number of guide books which will be helpful to you. The latest one to arrive is called "All the Best in Germany and Austria" and was written by Sydney Clark. If those two countries are on your itenerary, don't miss this book.

Norman Vincent Peale has had a vast influence on the many men and women who have read his books, particularly "The Power of Positive Thinking." Now he has a new one called "Stay Alive All Your Life." In this book he emphasizes how to achieve well-being, enthusiasm, and new vitality. This is a book which should be immensely popular. A very unusual book written by a minister, Charlie W. Shedd, is called "Pray Your Weight Away." It is a true story of a minister who weighed over 300 pounds and who could not stay on a diet. He decided to pray his weight away and was most successful.

"Tested Ways to Close the Sale" by Elmer Wheeler is a book which will be very valuable for those whose occupation is selling. A most interesting new book written by Willis Thornton is called "Fable, Fact and History." The author comes to the conclusion that some of the most widely accepted stories from history are either wholly untrue or highly dubious. Some of the stories which he examines are the story of "Pocahontas and John Smith," "Lincoln's Letters to Mrs. Bixby," "The Cardiff Giant and "The Lost Dauphin." Be sure to read this book if you are a student of history.

These and many other new books are available for your use at the Ouachita Parish Public Library. If you are not a patron, come by and enroll at your earliest convenience.

Book On Finances Good For Layman

BY LEON MARX

THE BATTLE FOR INVESTMENT SURVIVAL, by G. M. Loeb (Hurry House, $2.95).

G. M. Loeb is a seasoned stock broker and the material in his book is distilled from 30 years of Wall Street experience, plus knowledge gained from study of the ups and downs of thousands of brokerage accounts. The text is realistic, and at times unorthodox. It is a succinct, straight - forward and uncompromising revelation of stock market technique and philosophy based on 30 years of successful market experience, which makes the views of Mr. Loeb worth recording — and reading.

Loeb says that success in the stock market depends on three factors — knowledge, experience and a flair. A speculative attitude is essential. Mere "investment" alone is not enough. He points up an example that if a man deposited $1,000 in a savings account at a bank in 1900, it would have doubled to $2,000 by 1920. But the individual would have had to add $1,000 more out of his pocket to have the same purchasing power in 1920 — $3,000 in all — as he had in 1900 with $1,000.

That, Loeb says, is the greatest threat to successful preservation of capital — the varying purchasing power of money. But the author points out that the ratio of the successful is small compared to the unsuccessful,, much like any other line of endeavor. Really top-flight investors are no more frequent, proportionately, than capable Army generals, Navy admirals, doctors, scientists, lawyers artists, composers and musicians.

There is, however, no "ideal" investment, and every individual will have a different formula for himself. The author points out many pitfalls to avoid in investing, and discusses in the various chapters such topics as the meaning of corporate reports, financial information (both good and bad), what to buy and when, importance of correct timing, statistical analysis, market trends, and public psychology, technical factors, and many other facets of problems facing the investor in his "battle for investment survival."

Mr. Loeb's book is not for casual reading. It promises no short cuts to wealth; neither does it take the sour grapes attitude that Wall Street is a snare and a delusion. Termed by the late C. S. Kelty, financial editor of the Los Angeles Examiner, as "the most effective published work in its field this writer has met," it amounts to a text book on the subject, one to be kept and studied until the lessons have been learned.

At Orleans Meet

Members of Ouachita Rebekah Lodge No. 84 have just returned from New Orleans where they attended the 124th annual session of the Grand Lodge and Rebekah Assembly of Louisiana, Independent Order of Odd Fellows.

Among the new officers selected at this meeting were J. L. Walker, Grand Marshal and Mrs. Aline Traver, state musician, both of Monroe. Those attending were Mr. and Mrs. Hope V. Tarver, Mr. and Mrs. J. L. Walker, Mrs. Emma Nicholson, Mrs. Pauline Kinard, Mrs. Tempie Hegwood, W. H. Ricks, and C. M. Peters.

Mr. and Mrs. O. L. Job, from Mount Pleasant, Iowa, who are visiting here, were guests at this meeting.

All The Newest Books
Available In Our
BOOK DEPT.
Including those reviewed on this page.
FERD LEVI
Stationery Co.
101 N. Grand Dial 8147
Mail Orders given
Prompt attention

IN CONCERT

No Competition With Conductors

By DELOS SMITH

NEW YORK, March 16 (UP)— Lest anyone should imagine there is competition among America's top orchestras, Charles Munch, conductor of the Boston Symphony went to Philadelphia, and Eugene Ormondy, conductor of the Philadelphia Orchestra, went to Boston and each took over the other's home-ground chores for a couple of concerts.

Ormandy, conducting his own orchestra in New York's Carnegie Hall, enraptured an audience with a performance of Verdi's mighty Requiem Mass such as is rarely heard. Indeed, it was so effectively done that many in the audience were saying that surely this was the single masterpiece of a composer who has many masterpieces.

A bold man in music's name, this Ormandy. For the Tuba Mirum he stationed three trumpeters in the back of the highest gallery, from whence they blasted the last trumpet a la Verdi. But the most striking thing was the wonderfully disciplined responsiveness of the combined Philadelphia Orchestra Choir and the Rutgers University Choir. The amount of drilling to get such unity and accuracy must have been enormous.

Ormandy engaged the very best singers for soloists — Leontyne Price, Nann Merriman, Richard Tucker, and Giorgio Tozzi. The requiem requires such singing but doesn't always get it, the reason being that orchestra conductors usually have the last word about performances and orchestra conductors as a class aren't too dis criminating about singing.

Another high - emotion occasion at Carnegie Hall was a pension fund concert of the New York Philharmonic-Symphony, an all Beethoven program, with venerable Bruno Walter conducting and Dame Myra Hess as soloist in the fourth piano concerto. There were brief preliminary speeches commemorating Walter's long service for the orchestra and his semi-retirement after this season.

Dame Myra presented him with a first edition score of Beethoven's Pastoral Symphony. Walter acknowledged the compliments with philosophic grace, spoke in praise of Beethoven and the Pastoral, kissed Dame Myra's cheek, then stepped up on the podium and conducted the Pastoral. Perhaps it was the occasion, but Dame Myra's piano - playing sounded even more deep - running and moving than it usually does.

When the Minneapolis Symphony came to Carnegie Hall for its annual concert, it stirred the locals with an all - Bartok program for the benefit of Hungarian refugees. Antal Dorati, its conductor, is a Hungarian, and Yehudi Menuhin, an intimate friend of the composer and a top promoter of his music, was the soloist in his violin concerto. It is a formidable piece with granite - like precipices but with an earthy sense of rhapsody. It is no piece for just any violinist. Menuhin loves it and has played it many times, and that showed.

The New York music critics, organized as the Music Critics Circle, voted that the best new opera of 1956 was "Susanna" by the young southern composer, Carlisle Floyd. The new symphonic work award went to Ralph Vaughan Williams of England, for his eighth symphony. The critics withheld awards in other categories.

ACTION, SUSPENSE

Guns Of Navarone Tough, Realistic

THE GUNS OF NAVARONE By Alistair MacLean (Doubleday and Co., $3.95).

This is an excellent story about a World War II commando raid by British forces. It is packed with action and suspense and definitely is not the type of novel that lends itself to being laid aside before the final line.

It is the story of a hardy crew which humbles the Germans holding the Mediterranean island of Navaronne. The island itself is rugged and the battery of German guns in a cave has defied destruction at the hands of British air and sea power.

That's where Captain Keith Mallory, a New Zealander and mountain climber deluxe, comes in. He heads a force of five men ordered to scale an unclimable cliff and blow the guns to scrap iron.

Mallory's number one man is Andrea, a Greek that takes on a battalion of Germans and comes out with only a scratch. To balance the force there is a Lt. Andy Stevens, a gentle born youth who is afraid he will not match the courage of his companions. A petty officer, Casey Brown, and an American corporal, Dusty, round out the team.

To MacLean's credit the story never drags. His commando group scales the cliff, plays hide and seek with alert lovable and not so lovable Germans, gets itself captured twice, finds a traitor in its midst and ends up inside the ammunition room underneath the monster guns.

The guns have to go so that the English in Dunkirk fashion can pull stranded troops off a nearby island. With the GUNS OF NAVARONE in action the evacuation is doomed.

LOOK FOR THE SIGN OF
QUALITY—SERVICE—COURTESY

1312 LOUISVILLE AVE. PH. 5-3131

ENGAGEMENT
BRIDE
HOST
HOSTESS
ANNIVERSARY
Gifts
OF DISTINCTION
CAN NOW BE FOUND IN THE COMPLETELY MODERN STOCKED GIFT DEPARTMENT OF OUR STORE.
Among the many gifts presently in stock are: Westmoreland and Fenton Milk Glass. Syroco wall accessories, three Mountaineer wooden wear, Frankoma pottery, Milk Glass Boudoir lamps, Ceramic casseroles, lazy susans, ash trays, planters, tid-bit trays, Brass and Copper accessories, Cal-Art artificial fruit.
We invite you to come in and stroll around our store and look at all the many gifts we have on display, while you are in take a good look at our modern Furniture Department.
DURRETT'S
300 TRENTON ST. WEST MONROE DIAL 3-5451

EVEN IF YOU'VE NEVER DANCED BEFORE...
YOU CAN ACTUALLY
GO DANCING
AFTER ONE LESSON

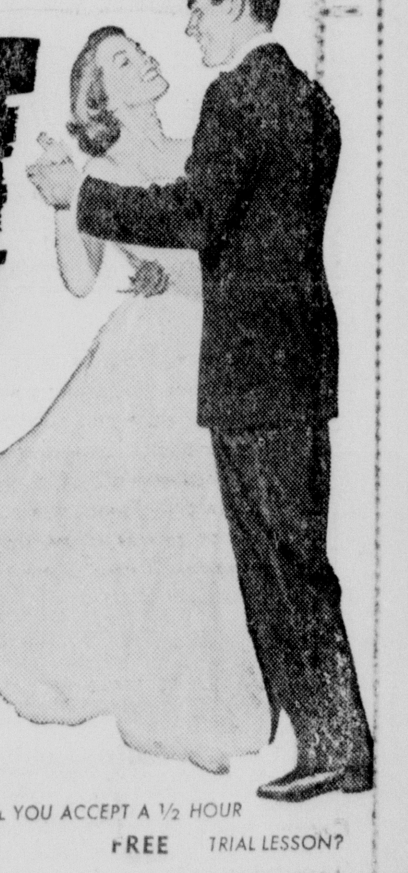

AT ARTHUR MURRAY'S
Yes, it can happen to you! You can actually go dancing after your very first lesson at Arthur Murray's—even if you're a beginner.
All you have to do is put yourself in the hands of an Arthur Murray expert and you'll be a truly wonderful dancer in almost no time at all. There's only one basic step to learn and you can master it in as little as 5 minutes. This gives you the key to the exciting new Cha-Cha as well as the Mambo, Foxtrot, Waltz—all the latest dances.
Parties are part of the lessons at Arthur Murray's, so you can count on meeting lots of new people—making hosts of new friends. So don't wait another minute to open the door to fun and good times. Come to Arthur Murray's now. Studios open daily 10 AM to 10 PM.
ARTHUR MURRAY School of Dancing
WILL YOU ACCEPT A 1/2 HOUR FREE TRIAL LESSON?
108 1/2 ST. JOHN PHONE 2-4930

RECOUNTS SCHOOL DISASTER

Survivor Tells How She Played Hookey And Lived

LYFORD, Tex., March 16 (AP)—Geneace Humphres, redhaired, blueeyed and 12 years old, played hookey from music class March 18, 1937—20 years ago next Monday.

She left the school building and walked a block away to watch the boys play volleyball on the courts of her swank school, built with oil and gas wealth, at New London, Tex.

It was her first experience at the peasures of playing hookey.

And by this whim of her's, she lives today.

While she watched from the volleyball court sidelines, as he related the story 20 years later in an interview, the ball, making a graceful arc in the direction of the school, stopped dead, then dropped straight to the ground.

At the same moment, a gigantic, unseen hand shook spectators and players.

It was the concussion from what was bannered around the world: New London school disaster.

The death toll was 294, mostly children. About 500 others were seriously injured.

Geneace and the others nearby stared in disbelief, she recollects, as the beautiful school, one of America's finest and richest exploded.

"It's roof mushroomed upward, then settled in a fog of dust which blotted out the sky," she recalls.

The day had started normally enough, except that spring had arrived in the east Texas town of New London.

Geneace climbed aboard the school bus in front of her home and en route to school she was reliving past unscholarly pleasures like the many times she had gone fishing with her father, P. N. Humphres, an oil pump operator, she related.

The temperatures climbed during the day, making her case of spring fever worse, until at 2:30 p.m. when the buzzer sounded for students of the music class to assemble on the second floor, she decided to take off for the volleyball courts.

News of the tragedy was known over town almost instantly. The roar from the explosion, blamed on seeping gas, was enough for that.

Streets leading to the school were blocked by cars and trucks rushing parents and children of the dead and injured—and safe—children to the school.

Geneace relates that she ran to the pile of rubble and heard the cries of trapped children.

Rescuers led her away and within minutes, her mother, Mrs. Jewell Humphries, and her father ran up and clasped her in their arms.

Geneace learned that night, when her parents came home for a hasty dinner before returning to aid in rescue, that the class room where she should have been present had been blown to bits.

The teacher and all the 50 boys and girls in that room had been killed.

In 1944, she married Wilburn W. White of Corpus Christi. Soon after, they moved to Lyford, in south Texas, where their family has grown to include two daughters, Judell, 10, and Pryor Ann, 8.

Mrs. White feels almost mystic about her salvation from the explosion. "I feel that a call to some service will be received some day," she said.

She is very active in civic, school and Baptist Church affairs here.

Mrs. White has been back anly once to New London since moving there. A marble shath the names of the dead engraved on it marks the site of the disaster.

Plumber Saved By Fast Action Of Co-Worker

CINCINNATI, March 16 (AP)—Willie Ward knows the horror and anguish of impending death. He was buried yesterday. Today he is alive to tell about his interment.

Ward, 35-year-old plumber, was working in a seven-foot sewer trench in suburban Kenwood. Suddenly the ditch became a grave as the dirt crumbled down upon him.

Almost as quickly, however, coworker Joe M. Ryan, 29, jumped into the ditch, straddling Ward's head with his legs.

The dirt continued to pile up. In a short while it reached Ryan's waist, two feet higher than Ward's head. But Ryan's legs had formed an air pocket — a life-saving space that shut death out.

The air pocket permitted Ward to breathe while his employer called the life-saving squad. For 30 minutes the squad worked feverishly to dig away the dirt, and then Ward was free.

Youth Led Revival To Be Held April 7

FERRIDAY, March 16 (Special)—The First Baptist Church of Ferriday will conduct a week-long Youth Led Revival beginning April 7.

James Jacques will serve as Youth Pastor, assisted by H. L. Irvin who was selected Youth Associate Pastor.

Rev. Udell Smith, B.S.U. director of Louisiana, will deliver sermons during the revival.

Argument Lands 2 Men In Jail

An argument in a Monroe bar shortly after eight last night landed two men in the city jail, charged with aggravated battery.

Levi L. Malone, 48, of 301 6th street, suffered a two-inch cut on the top of his head in the fight, but refused to have hospital treatment for it. He received first aid at the police station.

R. L. Davidson, 48, of 1005 South 5th street, was taken to Conway Memorial Hospital, with several cuts around the forehead and one large cut over his left eye. Stitches were necessary to close the eye cut.

According to investigating officers Barnes and Robinson, Malone was weilding a glass, and Davidson had a bottle during the fight.

Laplace Club Raid Pledged By State Police

NEW ORLEANS, March 16 (AP)—Wide open gambling at a Laplace night spot, Cali's, was reported today by The Times-Picayune.

The paper said its reporters found dice and roulette tables in operation at the club early today and last night, complete with croupiers, payoff men and "ushers."

Attendants at Cali's, the paper said, told reporters operations begin nightly at 8.

State Police Supt. John Nick Brown, when informed of the reported gambling, said "We'll stop it at once" and added he would call troopers into action.

Sheriff Percy Hebert of St. John The Baptist Parish was unavailable.

DENNIS THE MENACE By Hank Ketchum

'SOMEONE BROKE INTO SIZELOVE'S CANDY STORE LAST NIGHT AROUND MIDNIGHT. SAY, YOU DON'T SUPPOSE....? NAH! HE WAS IN BED AT MIDNIGHT!'

Sky Watchers May See Comet During April

BATON ROUGE, March 16 (AP)—Sky watchers who missed last night's spectacular meteor show may get a crack at witnessing a more predictable celestial extravaganza next month unless it fizzles out.

Dr. Kenneth Yoss, astronomy professor at Louisiana State University, said today that a newly discovered comet, Arend-Roland, may pass low enough between April 12 and April 20 to be seen with the naked eye.

He said it would be the biggest ball of fire in the sky since Halley's comet zipped past in 1910.

Dr. Yoss said Arend-Roland, named for two Belgian astronomers who discovered it last October, would sweep within 70 million miles of the earth in its dash by at 360,000 miles per hour. He added it would appear in the heavens as about one-fifth the size of the moon.

SUBSCRIPTION RATE

	World Daily, Sun	Combination Daily-Sun	News-Star Daily
(By Carrier)			
Week	.30	.56	.35
Month	1.40	2.40	1.40
3 Months	4.20	7.20	4.20
6 Months	8.40	14.40	8.40
1 Year	16.80	28.80	16.80
(By Mail)			
Month	1.40	2.40	1.40
3 Months	4.20	7.20	4.20
6 Months	8.40	14.40	8.40

Number 10 of a series • Copyright 1957, Bureau of Advertising, American Newspaper Publishers Association

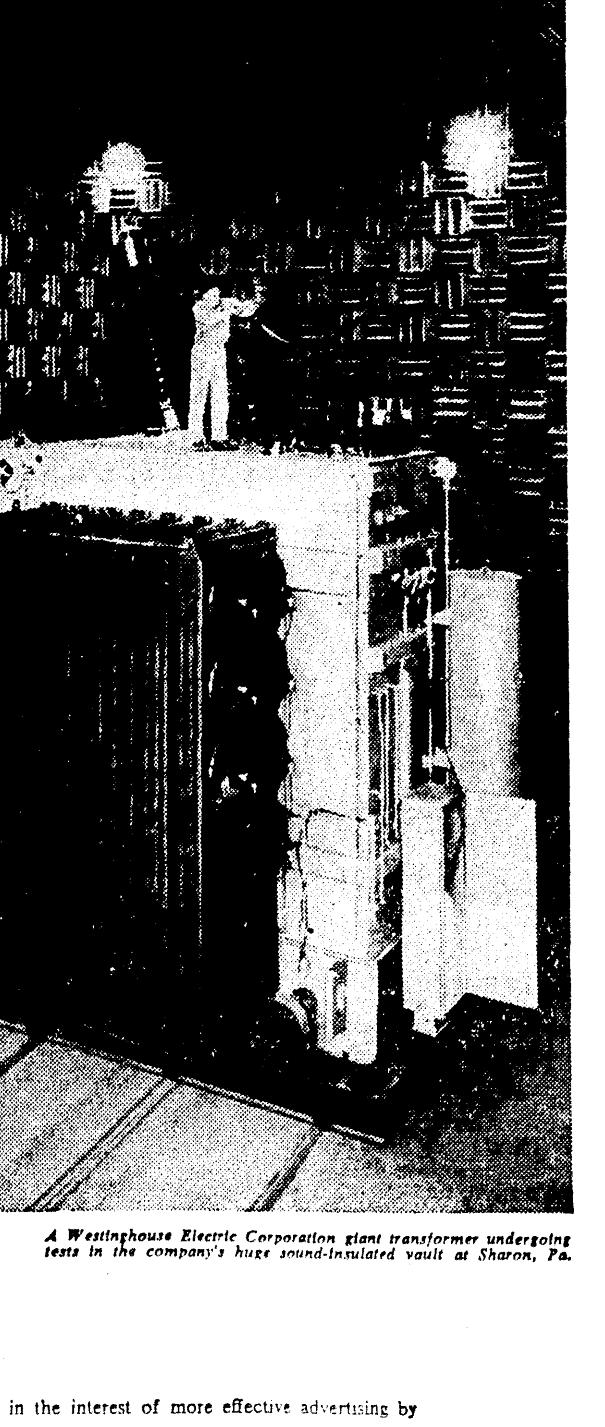

A Westinghouse Electric Corporation giant transformer undergoing tests in the company's huge sound-insulated vault at Sharon, Pa.

It takes a GIANT to step up electric power

It takes a giant transformer to step up electric power, and it takes a giant medium to step up sales power. That medium is the daily newspaper, a giant that lives in every town.

The amount of sales power you get out of an advertising medium depends on its coverage, availability, readership (or listenership or viewership), flexibility and *believability*.

Ingredients like these can transform an ad campaign into a profit for the retailer, wholesaler, distributor, or manufacturer. And newspapers have these ingredients in abundance.

With newspapers, you can reach just about every prospect for your merchandise. You can gear your advertising to the weather, to readers' special interests, to time, to place — to suit your own convenience. And best of all — newspapers are the *action* medium.

That's why all advertisers invested over $3,305,000,000* in newspapers last year — more than in TV, radio, magazines and outdoor combined.

Step right up and step up your sales power. Use the daily newspaper.

All business is local...and so are all newspapers.

*McCann-Erickson, Inc. — Printers' Ink Preliminary Estimates

Published in the interest of more effective advertising by

News-Star—World

Legal Notices (79)

NOTICE OF STOCKHOLDERS MEETING

NOTICE IS HEREBY GIVEN that pursuant to a resolution adopted February 8, 1957 by the Board of Directors of Ouachita Security Life Insurance Company increasing the capital stock of the company by the addition of 100,000 shares, a special meeting of the stockholders of Ouachita Security Life Insurance Company will be held at the office of the company, 2400 Louisville Avenue, Monroe, Louisiana, at 7:30 o'clock P.M., Monday, March 25, 1957 for the purpose of ratifying the action taken by the Board of Directors.

NICK MANTROZOS, President.
Sybil Montrozos, Secretary.
Monroe, La
February 20, 21, 22, 23, 24, 25, 26, 27, 28 1957.
March 1, 2, 3, 4, 5, 6, 7, 8, 9, 10, 11, 12, 13, 14, 15, 16, 17, 18, 19, 20, 1957

Notice is hereby given that there will be a stockholders meeting of the Mulhearn Protective Insurance Company stockholders at 500 St. John Street on Friday, April 12, 1957 at 7:30 p.m. for the purpose of considering an increase in the capital stock of the company and an increase in the amount of insurance written.

Thomas H. Mulhearn, President, Caroline S. Mulhearn, Secretary.
Monroe, La.,
March 12, 13, 14, 15, 16, 17, 18, 19, 20, 21, 22, 23, 24, 25, 26, 27, 28, 29, 30, 31, 1957. April 1, 2, 3, 4, 5, 6, 7, 8, 9, 10, 11, 1957.

ANNOUNCEMENTS

For Best Results in Pest Control
FOG SERVICE
506 Catalpa Dial 3-1202

FREE removal of dead stock in 20 mile radius. Sell us your fat meat trimmings and leaves West Monroe Rendering Co. Ph. 2-2808, 2-1987

HARGUS INSULATION
COSTS less. More protection against heat, cold, fire. For free estimate Ph. 5-1415.

IF YOU DRINK that's your business. If you want to quit, that's our business. Write us Alcoholics Anonymous, P. O. Box 309, Monroe, La. Ph. 3-6760.

(2) Card of Thanks

We wish to express our deep gratitude for the many acts of kindness and expression of sympathy and condolence extended by our friends and neighbors during the recent death of our beloved son and brother. All have our everlasting gratitude.

THE AULDS FAMILY.

(6) Personals

SPECIAL! Life size portrait in Oil
REGULAR $30.00
NOW $14.95
BOB SALE STUDIO
1513 South 2nd St. Dial 2-3425

START NOW! Before Easter you can lose those excess inches and pounds the scientific way at LADY B LOVELY, 605 Stubbs. Ph. 8508 for free trial treatment.

CHILD care Day and night Reasonable rates 704 Pine W M Ph 5-3613

EXPERT reweaving, tears, burns Tower Cleaners, pick-up, delivery, Ph 2-3321

RUTLEDGE Nursery Fenced yard, swings 212 Ludwig W.M. Ph. 2-4067

FULLER BRUSH Ph 5-3112

WILL pick up garbage outside city limits once week. $1.50 mo. Ph. 2-3716.

Everything For The Mother To Be!
THE MATERNITY SHOP
107 Arkansas Ave. Dial 5-2432

LEARN how to control Acne, Learn corrective skin care. Phone 7032-ask ALBERT for "GRATIS" New Fashion Make-Up.

MR STAUFFER'S Magic Couch, Mar McCalls magazine, available at your Stauffer System, 2000 N. 3rd St Ph. 7471.

(7) Lost And Found

LOST: BROWN leather billfold. Important credentials, P. O. Box 1073, Ph. 2-4729.

LOST—Green talking parakeet. Says Merry Christmas very plain. Ph. 2-2620.

FOUND: One desk drawer on Southside of town. Ph. 3-9568.

FOUND: That I can have DIAPARENE DIAPER SERVICE for only, $2.50 wk. PH. 7310

FOUND: Whiter clothes and FREE pick-up and delivery at Lovers Lane Laundermat Ph 9377.

CLASSIFIED DISPLAY

Big Luxury—Little Price
1952 CHRYSLER
Wndsor Deluxe 4-door. Radio, heater, automatic transmission, many other Chrysler extras. Extra clean, perfect mechanically.
ONLY $745
OLCOTT MOTORS
Chrysler-Plymouth
211 N. 2nd St. Phone 2-3188

NEW CAR LOANS
5%
RATE
CENTRAL BANK
Monroe—West Monroe

ANNOUNCEMENTS

7) Lost And Found

LOST: Valuable shrubs for lack of protection. See your ALLIED CHAIN LINK FENCE dealer. Ph. 3-6000 for free estimate. No Money Down. 36 Months to Pay.

FOUND: Free samples "CARBO-SEALS" Invisible wall coating provides complete weather protection for all Masonary Homes. Century Brick. Ph. 2-0541.

FREE WANT AD
AS A PUBLIC service to its readers the NEWS-STAR—WORLD will publish all "FOUND" ads up to three lines FREE for three days. If you find keys, pets, etc., call 2-5161 and place a "FOUND" ad at no cost to you.

FOUND WHERE TO BUY
AVON COSMETICS
Ph. 2-0551 P. O. Box 474 Monroe

AUTOMOTIVE

(8) Automobile Agencies

YOUR FORD DEALER
McCAIN-RICHARDS, INC.
1201 Louisville Ave. Dial 2-2681

HATTEN MOTORS, INC.
Authorized DeSoto, Plymouth Dealers
509 N. 2nd Ph. 2-4436

SAVE AN EXTRA $100?
WOULD you drive out to 2220 Louisville Ave. to save $100.00 or more on that new car? Then come Out!
MONROE AUTO MART
Authorized Dodge Plymouth Dealers
2220 Louisville Ave. Dial 5-3157

OLCOTT MOTORS, INC.
Your Chrysler Plymouth Dealer
211 N 2nd St. Phone 2-3188

LENNON MOTOR CO
YOUR BUICK DEALER
N 3rd at Washington Phone 3-3464

COLEMAN PONTIAC INC.
Your Authorized Pontiac Dealer
1203 Louisville Ave Dial 3-4432

VAN Olds-Cadillac
Authorized Sales & Service
310 Walnut Phone 2-3157

(9) Automobiles For Sale

1949 FORD 2-door Club Coupe. Nice. Good condition.
Cypress St. Paint & Body
1710 Cypress, W.M. Ph. 3-9655

ATTENTION FISHERMEN
1947 FORD for sale. Rebuilt motor. $125 Ph 2-4435.

Time for your Pre-Spring Over-haul
CENTRAL TOWER SERVICE
We Doze But Never Close
Louisville Ave. & Sterlington Rd. Ph. 8088

Better Cars
Better Prices
Better Terms
We have a car for you!
1954 MERCURY 4-door. Brand new set of white walls, radio, heater, air conditioned $1395
1953 FORD Victoria. New motor. Nice Car .... $895.
1955 CHEVROLET ½ ton pickup .... $895.
1953 BUICK Super hardtop $995
1955 BUICK Century 4-door. Radio, heater, dynaflow .. $1895
1955 FORD tudor $995
25 Others To Choose From
TAG'S
Oscar Alford, Mgr.
Cr. Walnut & Breard
Phone 2-6932; Nights and Sundays 5-2335

CLASSIFIED DISPLAY

EXTRA ECONOMY!
1955 Nash Rambler
Custom Cross Country Sedan Fairina. Overdrive, Heater, new tires.
SEE THIS ONE TODAY!
WEST
1206 LOUISVILLE AVE.

SPECIAL OF THE DAY!
1953 FORD
Convertible, two tone. A beautiful new black nylon top, custom interior, side mirrors, sport hood. This is a real Humdinger!
See It Now On Our Special Rack!
$895
Open 7:30 Till 9:00
You'll Be Asked If You Bought At
RYAN-POLK
CHEVROLET CO.
N. 2nd & Washington Ph. 8165

AUTOMOTIVE

(9) Automobiles For Sale

SPRING VALUES
For No Money Down
EASY TERMS AT
Lou Craig's Auto Sales
1950 CHEVROLET 2-door. Clean ... $295
1951 BUICK. Straight drive ... $295
1953 DESOTO. Radio, heater ... $395
1952 FORD Customline. Loaded ... $395
1954 FORD V-8 Customline ... $795
1952 PONTIAC, radio, heater ... $195
1949 FORD 2-door V-8 ... $195
(2) 1950 PLYMOUTHS. Clean, ea . $295
1953 CHEVROLET 2-door. One owner $495
1951 BUICK 4-door, radio, heater ... $395
1941 FORD Club coupe. First $ 50
5612 DeSiard St. Dial 3-5069

BY OWNER: 1950 Chevrolet, excellent condition, low mileage, $275. Ph. 3-0560.

1955 RAMBLER Station Wagon.
BOYCE MOTORS
200 Hall St. Dial 2-2631

1956 FORD. Clean car.
NOTHING DOWN — $71.00 MONTH
REED MOTOR CO.
100 Louisville & Walnut, Ph. 2-2053, 3-2571

1956 CHEVROLET 4-door, radio, heater, automatic transmission, $1595, $395 dwn.
1955 OLDSMOBILE "98" 4-door, full power, factory air-conditioned. Extra nice. $2095, $395 down.
1956 FORD Crown Victoria, radio, heater, Ford-O-Matic, white wall tires, Styletone. $2095, $395 down.
1953 BUICK Super 4-door, radio, heater, Dynaflow, two tone paint and white wall tires. $995, $295 down.
GRIFFIN-LOFTIN
USED CARS
118 Louisville Ph. 3-8164

BY OWNER: 1953 FORD V-8 Customline, 2 door sedan. Low mileage. Excellent condition $775 Ph. 3-2027.

1955 CHEVROLET Bel Air ...... $1195.
1947 JEEP, 4 wheel drive ...... $295.
SQUARE DEAL MOTORS
Winnsboro Rd. Ph. 3-9677

BATTERIES
A BATTERY for every purpose. Come by and save money! Satisfaction guaranteed.
$6.45 UP
Southern Battery Sales
North 6th & Olive St. Dial 3-1528

1956 FORD
Fairlane Club Sedan, Ford-O-Matic drive, heater, and white wall tires. SPECIAL!
$1695
MILLER'S
USED CARS
511 Cypress W. M. Ph. 3-4210

1954 BUISK SPECIAL. One owner. Radio and heater. Reasonable. Ph. 3-9672.

ASSUME notes on 1956 FORD 6 cylinder. Will accept old car for trade in or equity. Ph. 3-9583.

MODEL A Ford. Good motor, tires. $150 Call 3-7451 after 4:30, other parts.

CLASSIFIED DISPLAY

TODAY'S SPECIAL
'53 CHYSLER
Windsor 4-door. Power steering, torque transmission, radio, heater, almost new white wall tires. A perfect car in appearance and performance. Will give you years of carefree service.
$1095.
Olcott Motors
Your Chrysler-Plymouth Dealer
211 N. 2nd St. Dial 2-3188

AUTOMOTIVE

(9) Automobiles For Sale

SPECIALIZED SERVICE. Mechanical, Body & Paint Lubrication, Simonizing, Electrical System 24 Hr Wrecking Service.
MILNER-FULLER
212 Walnut St. Phone 3-3471

1953 CHEVROLET Bel-Air. Loaded, $795.
A-1 AUTO SALES
311 North 4th St Dial 3-1178

1949 PLYMOUTH. Nice car. $295.
FRIDAY'S USED CARS
501 Washington Ph. 5-1283

1954 K-D FIBER glassed sports car. Cost new $1150 sell or trade for Lincoln or Cadillac. Ph. 3-9772.

PRE-SPRING SALE
On All Tires - New and Used
Newcomer Tire Service
U.S. ROYAL DISTRIBUTOR
North 4th & Washington St. Dial 3-0373

1955 STUDEBAKER Commander Deluxe Station Wagon, overdrive, radio, heater, turn signals, 2 - tone paint, practically new tires. One owner and low mileage. $1495.
CENTRAL AUTO SALES
N. 4th & Washington St. Dial 3-3612.

FORD LOVERS!
How About This Price?
156 FORD
Custom 2-door, two tone green and ivory, radio, heater, white wall tires, low mileage. Extra nice. Reduced to
$1595
JACKSON
MOTORS
Call D. A. Shell Ph. 3-6518

Anderson's
1953 DODGE $495.
1953 CHEVROLET $595
(3) 1955 CHEVROLETS. Nice
OODLES OF OTHER GOOD BUYS
1318 DeSiard St. Dial 3-6412

1956 DELUXE Volkswagon in good condition. Reasonable. Call 3-3858.

NEED A SECOND CAR FOR WORK OR FISHING CAR?
Good running cars, $150. Up.
TERRY'S USED CARS
2628 DeSiard St. Dial 3-3504

1956 PONTIAC Catalina Hardtop. Radio, heater, large transmission, white tires. Not new but almost! $2550.
LEE MOTOR SALES
Next to Ouachita Bank, W.M., Ph. 3-4037

Classified Display

HI Value

PICKUPS
PICKUPS
PICKUPS
We're LOADED with used Pickups
½ Ton and ¾ Ton
They must go . . . If you need a used pickup we can fit your need.
Priced from $100. up
WE'LL TRADE
SCOTT TRUCK & TRACTOR
720 DeSiard St. Dial 2-4432

REPAIR NOW!
PAY LATER!
USE OUR BUDGET PLAN
DAY OR NIGHT WRECKER SERVICE
NIGHT—SUNDAY PHONE 3-6805
RYAN-POLK
CHEVROLET CO.
SECOND AT WASHINGTON
DIAL 8165-8166-8167
WE PICK UP AND DELIVER

You Can Buy For Less Here . . . Many Dollars Less
We Will Save You Money — Make Us Prove It!
1955 Ford 4-door. Radio, heater, white tires $1150
1956 Ford Fairlane. Heater, low mileage $1200
1956 Chevrolet 4-door. Radio, heater $1450
1956 Chevrolet 2-door, 210, radio, heater $1300
1954 Plymouth Convertible. Fully equipped and really like new $ 950
1955 Pontiac 4-door Chieftain. Fully equipped $1150
1956 Oldsmobile "88" 4-door Holiday. All accessories including power brakes and steering $2250
We Have A Nice Selection Of 1957 Models
Also Have Several Older Models . . . Priced Right!
We Pay Top Price For All Model Cars—If They Are In TOP CONDITION!
HESTER MOTOR CO.
We Buy — Sell — Trade And Finance
800 Louisville Ave. Dial 2-1495

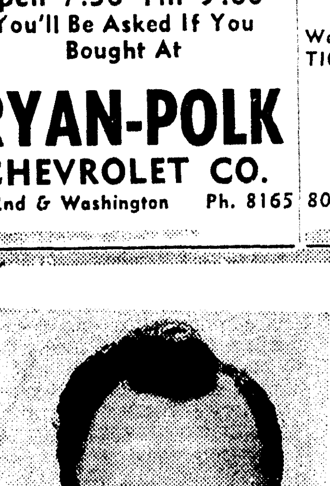

J. W. NETTLES
JOINS VAN-OLDS CADILLAC AS
Body Shop Manager
Nettles is widely known by Oldsmobile-Cadillac owners for his superior body shop service. He was affiliated for several years with Twin City Motor Co. (former Olds-Cadillac dealer) as well as other General Motors product dealers.
Our body shop is equipped to take care of any service you need.
See Johnny Heathcock, Ser. Mgr. or J. W. Nettles, Body Shop Mgr. For a Free Analysis, Soon.
OLDSMOBILE VAN CADILLAC
310 Walnut Street Phone 2-3157

RECOUNTS SCHOOL DISASTER

Survivor Tells How She Played Hookey And Lived

LYFORD, Tex., March 16 (AP)—Geneace Humphres, redhaired, blueeyed and 12 years old, played hookey from music class March 18, 1937—20 years ago next Monday.

She left the school building and walked a block away to watch the boys play volleyball on the courts of her swank school, built with oil and gas wealth, at New London, Tex.

It was her first experience at the peasures of playing hookey.

And by this whim of her's, she lives today.

While she watched from the volleyball court sidelines, as he related the story 20 years later in an interview, the ball, making a graceful arc in the direction of the school, stopped dead, then dropped straight to the ground.

At the same moment, a gigantic, unseen hand shook spectators and players.

It was the concussion from what was bannered around the world: New London school disaster.

The death toll was 294, mostly children. About 500 others were seriously injured.

Geneace and the others nearby stared in disbelief, she recollects, as the beautiful school, one of America's finest and richest exploded.

"It's roof mushroomed upward, then settled in a fog of dust which blotted out the sky," she recalls.

The day had started normally enough, except that spring had arrived in the east Texas town of New London.

Geneace climbed aboard the school bus in front of her home and en route to school she was reliving past unscholarly pleasures like the many times she had gone fishing with her father, P. N. Humphres, an oil pump operator, she related.

The temperatures climbed during the day, making her case of spring fever worse, until at 2:30 p.m. when the buzzer sounded for students of the music class to assemble on the second floor, she decided to take off for the volleyball courts.

News of the tragedy was known over town almost instantly. The roar from the explosion, blamed on seeping gas, was enough for that.

Streets leading to the school were blocked by cars and trucks rushing parents and children of the dead and injured—and safe—children to the school.

Geneace relates that she ran to the pile of rubble and heard the cries of trapped children.

Rescuers led her away and within minutes, her mother, Mrs. Jewell Humphries, and her father ran up and clasped her in their arms.

Geneace learned that night, when her parents came home for a hasty dinner before returning to aid in rescue, that the class room where she should have been present had been blown to bits.

The teacher and all the 50 boys and girls in that room had been killed.

In 1944, she married Wilburn W. White of Corpus Christi. Soon after, they moved to Lyford, in south Texas, where their family has grown to include two daughters, Judell, 10, and Pryor Ann, 8.

Mrs. White feels almost mystic about her salvation from the explosion. "I feel that a call to some service will be received some day," she said.

She is very active in civic, school and Baptist Church affairs here.

Mrs. White has been back anly once to New London since moving there. A marble shath the names of the dead engraved on it marks the site of the disaster.

Plumber Saved By Fast Action Of Co-Worker

CINCINNATI, March 16 (AP) — Willie Ward knows the horror and anguish of impending death. He was buried yesterday. Today he is alive to tell about his interment.

Ward, 35-year-old plumber, was working in a seven-foot sewer trench in suburban Kenwood. Suddenly the ditch became a grave as the dirt crumbled down upon him.

Almost as quickly, however, coworker Joe M. Ryan, 29, jumped into the ditch, straddling Ward's head with his legs.

The dirt continued to pile up. In a short while it reached Ryan's waist, two feet higher than Ward's head. But Ryan's legs had formed an air pocket — a life-saving space that shut death out.

The air pocket permitted Ward to breathe while his employer called the life-saving squad. For 30 minutes the squad worked feverishly to dig away the dirt, and then Ward was free.

Youth Led Revival To Be Held April 7

FERRIDAY, March 16 (Special)—The First Baptist Church of Ferriday will conduct a week-long Youth Led Revival beginning April 7.

James Jacques will serve as Youth Pastor, assisted by H. L. Irvin who was selected Youth Associate Pastor.

Rev. Udell Smith, B.S.U. director of Louisiana, will deliver sermons during the revival.

Argument Lands 2 Men In Jail

An argument in a Monroe bar shortly after eight last night landed two men in the city jail, charged with aggravated battery.

Levi L. Malone, 48, of 301 6th street, suffered a two-inch cut on the top of his head in the fight, but refused to have hospital treatment for it. He received first aid at the police station.

R. L. Davidson, 48, of 1005 South 5th street, was taken to Conway Memorial Hospital, with several cuts around the forehead and one large cut over his left eye. Stitches were necessary to close the eye cut.

According to investigating officers Barnes and Robinson, Malone was weilding a glass, and Davidson had a bottle during the fight.

Laplace Club Raid Pledged By State Police

NEW ORLEANS, March 16 (AP)—Wide open gambling at a Laplace night spot, Cali's, was reported today by The Times-Picayune.

The paper said its reporters found dice and roulette tables in operation at the club early today and last night, complete with croupiers, payoff men and "ushers."

Attendants at Cali's, the paper said, told reporters operations begin nightly at 8.

State Police Supt. John Nick Brown, when informed of the reported gambling, said "We'll stop it at once" and added he would call troopers into action.

Sheriff Percy Hebert of St. John The Baptist Parish was unavailable.

DENNIS THE MENACE By Hank Ketchum

"SOMEONE BROKE INTO SIZELOVE'S CANDY STORE LAST NIGHT AROUND MIDNIGHT. SAY, YOU DON'T SUPPOSE....? NAH! HE WAS IN BED AT MIDNIGHT!"

Sky Watchers May See Comet During April

BATON ROUGE, March 16 (AP)—Sky watchers who missed last night's spectacular meteor show may get a crack at witnessing a more predictable celestial extravaganza next month unless it fizzles out.

Dr. Kenneth Yoss, astronomy professor at Louisiana State University, said today that a newly discovered comet, Arend-Roland, may pass low enough between April 12 and April 20 to be seen with the naked eye.

He said it would be the biggest ball of fire in the sky since Halley's comet zipped past in 1910.

Dr. Yoss said Arend-Roland, named for two Belgian astronomers who discovered it last October, would sweep within 70 million miles of the earth in its dash by at 360,000 miles per hour. He added it would appear in the heavens as about one-fifth the size of the moon.

SUBSCRIPTION RATE

(By Carrier)	World Daily.	Combination Sun Daily-Sun	News-Star Daily
Week	.30	.56	.35
Month	1.40	2.40	1.40
3 Months	4.20	7.20	4.20
6 Months	8.40	14.40	8.40
1 Year	16.80	28.80	16.80
(By Mail)			
Month	1.40	2.40	1.40
3 Months	4.20	7.20	4.20
6 Months	8.40	14.40	8.40

Legal Notices (79)

NOTICE OF STOCKHOLDERS MEETING

NOTICE IS HEREBY GIVEN that pursuant to a resolution adopted February 8, 1957 by the Board of Directors of Ouachita Security Life Insurance Company increasing the capital stock of the company by the addition of 100,000 shares, a special meeting of the stockholders of Ouachita Security Life Insurance Company will be held at the office of the company, 2400 Louisville Avenue, Monroe, Louisiana, at 7:30 o'clock P.M., Monday, March 25, 1957 for the purpose of ratifying the action taken by the Board of Directors.

NICK MANTROZOS, President.
Sybil Montrozos, Secretary.
Monroe, La
February 20, 21, 22, 23, 24, 25, 26, 27, 28, 1957.
March 1, 2, 3, 4, 5, 6, 7, 8, 9, 10, 11, 12, 13, 14, 15, 16, 17, 18, 19, 20, 1957.

Notice is hereby given that there will be a stockholders meeting of the Mulhearn Protective Insurance Company stockholders at 500 St. John Street on Friday, April 12, 1957 at 7:30 p.m. for the purpose of considering an increase in the capital stock of the company and an increase in the amount of insurance written.

Thomas H. Mulhearn, President, Caroline S. Mulhearn, Secretary.
Monroe, La.,
March 12, 13, 14, 15, 16, 17, 18, 19, 20, 21, 22, 23, 24, 25, 26, 27, 28, 29 30, 31, 1957. April 1, 2, 3, 4, 5, 6, 7 8, 9, 10, 11, 1957.

ANNOUNCEMENTS

For Best Results in Pest Control
FOG SERVICE
506 Catalpa Dial 3-1202

FREE removal of dead stock in 20 mile radius. Sell us your fat meat trimmings and leaves West Monroe Rendering Co. Ph. 2-2808, 2-1987

HARGUS INSULATION
COSTS less. More protection against heat, cold, fire. For free estimate Ph. 5-1415.

IF YOU DRINK that's your business. If you want to quit, that's our business. Write us Alcoholics Anonymous, P. O. Box 309, Monroe, La. Ph. 3-6760.

(2) Card of Thanks

We wish to express our deep gratitude for the many acts of kindness and expression of sympathy and condolence extended by our friends and neighbors during the recent death of our beloved son and brother. All have our everlasting gratitude.

THE AULDS FAMILY.

(6) Personals

SPECIAL! Life size portrait in Oil
REGULAR $30.00
NOW $14.95
BOB SALE STUDIO
1513 South 2nd St. Dial 2-3425

START NOW! Before Easter you can lose those excess inches and pounds the scientific way at LADY B LOVELY, 605 Stubbs. Ph. 8508 for free trial treatment.

CHILD care Day and night Reasonable rates 704 Pine W M Ph 5-3613

EXPERT reweaving, tears, burns Tower Cleaners, pick-up, delivery, Ph 2-3321

RUTLEDGE Nursery Fenced yard, swings 212 Ludwig W.M. Ph. 2-4067

FULLER BRUSH Ph 5-3112

WILL pick up garbage outside city limits once a week. $1.50 mo. Ph. 2-3716.

Everything For The Mother To Be!
THE MATERNITY SHOP
107 Arkansas Ave. Dial 5-2432

LEARN how to control Acne, Learn corrective skin care. Phone 7032-ask ALBERT for "GRATIS" New Fashion Make-Up.

MR STAUFFER'S Magic Couch, Mar McCalls magazine, available at your Stauffer System. 2000 N. 3rd St. Ph 7471.

(7) Lost And Found

LOST: BROWN leather billfold. Important credentials, P. O. Box 1073, Ph. 2-4729.

LOST—Green talking parakeet. Says Merry Christmas very plain. Ph. 2-2620.

FOUND: One desk drawer on Southside of town. Ph. 3-9568.

FOUND: That I can have DIAPARENE DIAPER SERVICE for only, $2.50 wk. PH. 7310

FOUND: Whiter clothes and FREE pick-up and delivery at Lovers Lane Laundermat. Ph 9377.

CLASSIFIED DISPLAY

Big Luxury—Little Price
1952 CHRYSLER
Wndsor Deluxe 4-door. Radio, heater, automatic transmission, many other Chrysler extras. Extra clean, perfect mechanically.
ONLY $745
OLCOTT MOTORS
Chrysler-Plymouth
211 N. 2nd St. Phone 2-3188

NEW CAR LOANS
5%
RATE
CENTRAL BANK
Monroe—West Monroe

ANNOUNCEMENTS

7) Lost And Found

LOST: Valuable shrubs for lack of protection. See your ALLIED CHAIN LINK FENCE dealer. Ph. 3-6000 for free estimate. No Money Down. 36 Months to Pay.

FOUND: Free samples "CARBO-SEALS" invisible wall coating provides complete weather protection for all Masonary Homes. Century Brick. Ph. 2-0541.

FREE WANT AD
AS A PUBLIC service to its readers the NEWS-STAR—WORLD will publish all "FOUND" ads up to three lines FREE for three days. If you find keys, pets, etc., call 2-5161 and place a "FOUND" ad at no cost to you.

FOUND WHERE TO BUY
AVON COSMETICS
Ph. 2-0551 P. O. Box 474 Monroe

AUTOMOTIVE

(8) Automobile Agencies

YOUR FORD DEALER
McCAIN-RICHARDS, INC.
1201 Louisville Ave. Dial 2-2681

HATTEN MOTORS, INC.
Authorized DeSoto, Plymouth Dealers
509 N. 2nd Ph. 2-4436

SAVE AN EXTRA $100?
WOULD you drive out to 2220 Louisville Ave. to save $100.00 or more on that new car? Then come Out!
MONROE AUTO MART
Authorized Dodge Plymouth Dealers
2220 Louisville Ave. Dial 5-3157

OLCOTT MOTORS, INC.
Your Chrysler Plymouth Dealer
211 N. 2nd St. Phone 2-3188

LENNON MOTOR CO
YOUR BUICK DEALER
N 3rd at Washington Phone 3-3464

COLEMAN PONTIAC INC.
Your Authorized Pontiac Dealer
1203 Louisville Ave. Dial 3-4432

VAN Olds-Cadillac
Authorized Sales & Service
310 Walnut Phone 2-3157

(9) Automobiles For Sale

1949 FORD 2-door Club Coupe. Nice. Good condition.
Cypress St. Paint & Body
1710 Cypress, W M. Ph. 3-9655

ATTENTION FISHERMEN
1947 FORD for sale. Rebuilt motor. $125 Ph 2-4435.

Time for your Pre-Spring Over-haul
CENTRAL TOWER SERVICE
We Doze But Never Close
Louisville Ave. & Sterlington Rd. Ph. 8088

Better Cars
Better Prices
Better Terms
We have a car for you!
1954 MERCURY 4-door. Brand new set of white walls, radio, heater, air conditioned $1395
1953 FORD Victoria. New motor. Nice Car .... $895.
1955 CHEVROLET ½ ton pickup .... $895.
1953 BUICK Super hardtop $995
1955 BUICK Century 4-door. Radio, heater, dynaflow .. $1895
1955 FORD tudor $995
25 Others To Choose From
TAG'S
Oscar Alford, Mgr.
Cr. Walnut & Breard
Phone 2-6932; Nights and Sundays 5-2335

CLASSIFIED DISPLAY

EXTRA ECONOMY!
1955 Nash Rambler
Custom Cross Country Sedan Fairina. Overdrive, Heater, new tires.
SEE THIS ONE TODAY!
WEST
1206 LOUISVILLE AVE.

SPECIAL OF THE DAY!
1953 FORD
Convertible, two tone. A beautiful new black nylon top, custom interior, side mirrors, sport hood. This is a real Humdinger!
See It Now On Our Special Rack!
$895
Open 7:30 Till 9:00
You'll Be Asked If You Bought At
RYAN-POLK
CHEVROLET CO.
N. 2nd & Washington Ph. 8165

AUTOMOTIVE

(9) Automobiles For Sale

SPRING VALUES
For No Money Down
EASY TERMS AT
Lou Craig's Auto Sales
1950 CHEVROLET 2-door. Clean $295
1951 BUICK. Straight drive $295
1953 DESOTO. Radio, heater $395
1952 FORD Customline. Loaded $395
1954 FORD V-8 Customline $795
1952 PONTIAC, radio, heater $495
1949 FORD 2-door V-8 .... $195
(2) 1950 PLYMOUTHS. Clean, ea .. $295
1953 CHEVROLET 2-door. One owner $495
1951 BUICK 4-door, radio, heater ... $395
1941 FORD Club coupe. First $ 50
5612 DeSiard St. Dial 3-5069

BY OWNER: 1950 Chevrolet, excellent condition, low mileage, $275. Ph. 3-0560.

1955 RAMBLER Station Wagon.
BOYCE MOTORS
200 Hall St. Dial 2-2631

1956 FORD. Clean car.
NOTHING DOWN — $71.00 MONTH
REED MOTOR CO.
100 Louisville & Walnut, Ph. 2-2053, 3-2571

1956 CHEVROLET 4-door, radio, heater, automatic transmission. $1595. $395 dwn.
1955 OLDSMOBILE "98" 4-door, full power, factory air-conditioned. Extra nice. $2095. $395 down.
1956 FORD Crown Victoria, radio, heater, Ford-O-Matic, white wall tires, Styletone. $2095. $395 down.
1953 BUICK Super 4-door, radio, heater, Dynaflow, two tone paint and white wall tires. $995. $295 down.
GRIFFIN-LOFTIN
USED CARS
118 Louisville Ph. 3-8164

BY OWNER: 1953 FORD V-8 Customline. 2 door sedan. Low mileage. Excellent condition. $775 Ph. 3-2027.

1955 CHEVROLET Bel Air .... $1195.
1947 JEEP. 4 wheel drive .... $295.
SQUARE DEAL MOTORS
Winnsboro Rd. Ph. 3-9677

BATTERIES
A BATTERY for every purpose. Come by and save money! Satisfaction guaranteed.
$6.45 UP
Southern Battery Sales
North 6th & Olive St. Dial 3-1528

1956 FORD
Fairlane Club Sedan. Ford-O-Matic drive, heater, and white wall tires. SPECIAL!
$1695
MILLER'S
USED CARS
511 Cypress W. M. Ph. 3-4210

1954 BUISK SPECIAL. One owner. Radio and heater. Reasonable. Ph. 3-9672.

ASSUME notes on 1956 FORD 6 cylinder. Will accept old car for trade in or equity. Ph. 3-9583.

MODEL A Ford. Good motor, tires. $150 Call 3-7451 after 4:30, other parts.

CLASSIFIED DISPLAY

TODAY'S SPECIAL
'53 CHYSLER
Windsor 4-door. Power steering, torque transmission, radio, heater, almost new white wall tires. A perfect car in appearance and performance. Will give you years of carefree service.
$1095.
Olcott Motors
Your Chrysler-Plymouth Dealer
211 N. 2nd St. Dial 2-3188

AUTOMOTIVE

(9) Automobiles For Sale

SPECIALIZED SERVICE. Mechanical, Body & Paint Lubrication, Simonizing. Electrical System 24 Hr. Wrecking Service.
MILNER-FULLER
212 Walnut St. Phone 3-3471

1953 CHEVROLET Bel-Air. Loaded, $795.
A-1 AUTO SALES
311 North 4th St. Dial 3-1478

1949 PLYMOUTH. Nice car. $295.
FRIDAY'S USED CARS
501 Washington Ph. 5-1283

1954 K-D FIBER glassed sports car. Cost new $4150 sell or trade for Lincoln or Cadillac. Ph. 3-9772.

PRE-SPRING SALE
On All Tires - New and Used
Newcomer Tire Service
U.S. ROYAL DISTRIBUTOR
North 4th & Washington St. Dial 3-0373

1955 STUDEBAKER Commander Deluxe Station Wagon, overdrive, radio, heater, turn signals, 2 - tone paint, practically new tires. One owner and low mileage $1495.
CENTRAL AUTO SALES
N. 4th & Washington St. Dial 3-3612

FORD LOVERS!
How About This Price?
156 FORD
Custom 2-door, two tone green and ivory, radio, heater, white wall tires, low mileage. Extra nice. Reduced to
$1595
JACKSON
MOTORS
Call D. A. Shell Ph. 3-6818

Anderson's
1953 DODGE .... $495.
1953 CHEVROLET $595
(3) 1955 CHEVROLETS. Nice
OODLES OF OTHER GOOD BUYS
1318 DeSiard St. Dial 3-6412

1956 DELUXE Volkswagon in good condition. Reasonable. Call 3-3858.

NEED A SECOND CAR
FOR WORK OR FISHING CAR?
Good running cars, $150. Up.
TERRY'S USED CARS
2628 DeSiard St. Dial 3-3504

1956 PONTIAC Catalina Hardtop. Radio, heater, large transmission, white tires. Not new but almost! $2550.
LEE MOTOR SALES
Next to Ouachita Bank, W.M., Ph. 3-4037

Classified Display

Hi Value
PICKUPS
PICKUPS
PICKUPS
We're LOADED with used Pickups
½ Ton and ¾ Ton
They must go . . . If you need a used pickup we can fit your need.
Priced from $100. up
WE'LL TRADE
SCOTT TRUCK & TRACTOR
720 DeSiard St. Dial 2-4432

REPAIR NOW! PAY LATER!
USE OUR BUDGET PLAN
DAY OR NIGHT WRECKER SERVICE
NIGHT—SUNDAY PHONE 3-6805
RYAN-POLK
CHEVROLET CO.
SECOND AT WASHINGTON
DIAL 8165-8166-8167
WE PICK UP AND DELIVER

You Can Buy For Less Here . . . Many Dollars Less
We Will Save You Money — Make Us Prove It!
1955 Ford 4-door. Radio, heater, white tires $1150
1956 Ford Fairlane. Heater, low mileage $1200
1956 Chevrolet 4-door. Radio, heater $1450
1956 Chevrolet 2-door, 210, radio, heater $1300
1954 Plymouth Convertible. Fully equipped and really like new $ 950
1955 Pontiac 4-door Chieftain. Fully equipped $1150
1956 Oldsmobile "88" 4-door Holiday. All accessories including power brakes and steering $2250
We Have A Nice Selection Of 1957 Models
Also Have Several Older Models . . . Priced Right!
We Pay Top Price For All Model Cars—If They Are In TOP CONDITION!
HESTER MOTOR CO.
We Buy — Sell — Trade And Finance
800 Louisville Ave. Dial 2-1495

J. W. NETTLES
JOINS VAN-OLDS CADILLAC AS
Body Shop Manager
Nettles is widely known by Oldsmobile-Cadillac owners for his superior body shop service. He was affiliated for several years with Twin City Motor Co. (former Olds-Cadillac dealer) as well as other General Motors product dealers.
Our body shop is equipped to take care of any service you need.
See Johnny Heathcock, Ser. Mgr. or J. W. Nettles, Body Shop Mgr.
For a Free Analysis, Soon.
OLDSMOBILE VAN CADILLAC
310 Walnut Street Phone 2-3157

Number 10 of a series • Copyright 1957, Bureau of Advertising, American Newspaper Publishers Association

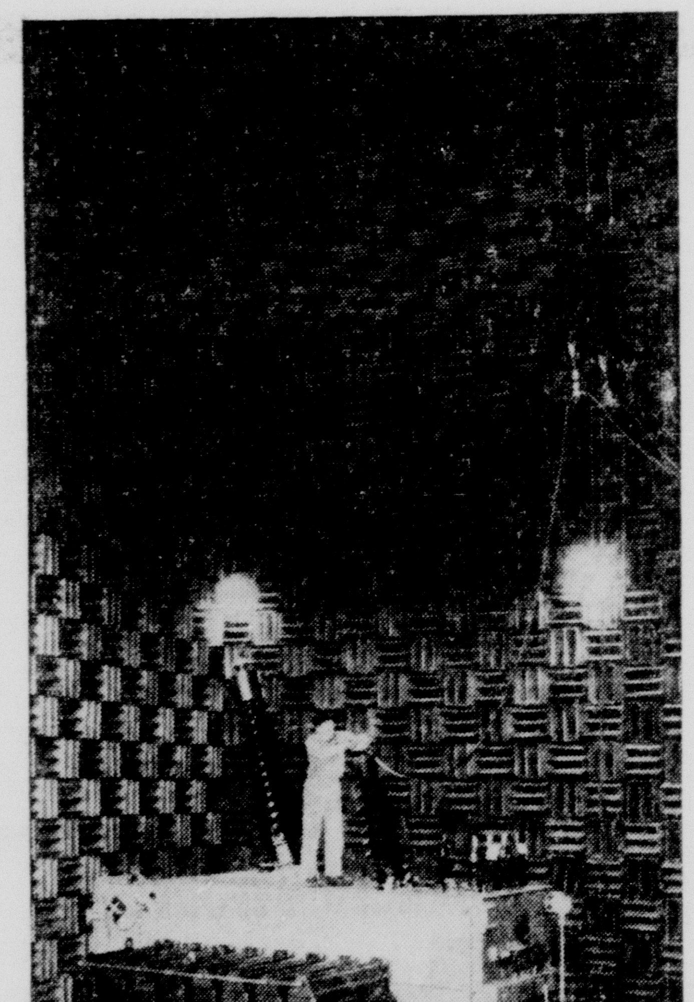

A Westinghouse Electric Corporation giant transformer undergoing tests in the company's huge sound-insulated vault at Sharon, Pa.

It takes a GIANT to step up electric power

It takes a giant transformer to step up electric power, and it takes a giant medium to step up sales power. That medium is the daily newspaper, a giant that lives in every town.

The amount of sales power you get out of an advertising medium depends on its coverage, availability, readership (or listenership or viewership), flexibility and *believability*.

Ingredients like these can transform an ad campaign into a profit for the retailer, wholesaler, distributor, or manufacturer. And newspapers have these ingredients in abundance.

With newspapers, you can reach just about every prospect for your merchandise. You can gear your advertising to the weather, to readers' special interests, to time, to place — to suit your own convenience. And best of all — newspapers are the *action* medium.

That's why all advertisers invested over $3,305,000,000* in newspapers last year — more than in TV, radio, magazines and outdoor combined.

Step right up and step up your sales power. Use the daily newspaper.

All business is local . . . and so are all newspapers.

*McCann-Erickson, Inc. — Printers' Ink Preliminary Estimates

Published in the interest of more effective advertising by

News-Star—World

AUTOMOTIVE

(9) Automobiles For Sale

Springtime is TUNE-UP TIME. CALL.
BOSLEY'S AUTO SERVICE
718 Jackson St. Dial 2-4121

This Is A
BUDGET PLEASER
1950 FORD
2-door, 8 cylinder heater, tailored seat covers, good tires, clean upholstery.
$345
JACKSON
MOTORS
Call D. A. Shell Ph. 3-6818

CLASSIFIED DISPLAY

AUTOMOTIVE

(9) Automobiles For Sale

BY OWNER- 1954 Dodge Coronet Powerflyte. Fully automatic with power. Will trade. Ph. 2-0407 for appointment.

YOU CAN TELL
At A Glance, This Car Is Tops
1953 PLYMOUTH
Cranbrook 4-door, two tone green, heater, tinted glass, white wall tires, plastic seat covers, automatic transmission.
$545
JACKSON
MOTORS
Call D. A. Shell Ph. 3-6818

Classified Display

AUTOMOTIVE

(9) Automobiles For Sale

ARMSTRONG tires at factory prices. Guaranteed against all road hazards.
S & W TIRE CO.
YOUR ARMSTRONG DEALER
1003 So. 2nd St. Dial 3-9923

CLASSIFIED DISPLAY

AUTOMOTIVE

(9) Automobiles For Sale

CALIFORNIA
TRANSPORTATION furnished for responsible person Phone Alpine 5-1177 Ruston, La.

CLASSIFIED DISPLAY

AUTOMOTIVE

(9) Automobiles For Sale

1948 BUICK sedan nothing to spend on it. Radio, heater, directional lights, looks and drives as when new, dependable for any long cross country trip. $285 No less. Ph. 3-0858 or 8765.

CLASSIFIED DISPLAY

AUTOMOTIVE

(9) Automobiles For Sale

FINE USED CARS
IMPERIAL MOTOR CO.
1708 Louisville Ave.. Dial 5-1641

CLASSIFIED DISPLAY

AUTOMOTIVE

(9) Automobiles For Sale

1952 FORD Victoria. Real sharp. Bargain!
ODOM'S USED CARS
Corner N. 6th & Washington Ph. 5-4051

CLASSIFIED DISPLAY

AUTOMOTIVE

(9) Automobiles For Sale

1951 DODGE 4-dr. Perfect. .... $395.
BILL'S AUTO SALES
Cor. 2nd & Breard Dial 5-3221

CLASSIFIED DISPLAY

REMANUFACTURED MOTORS

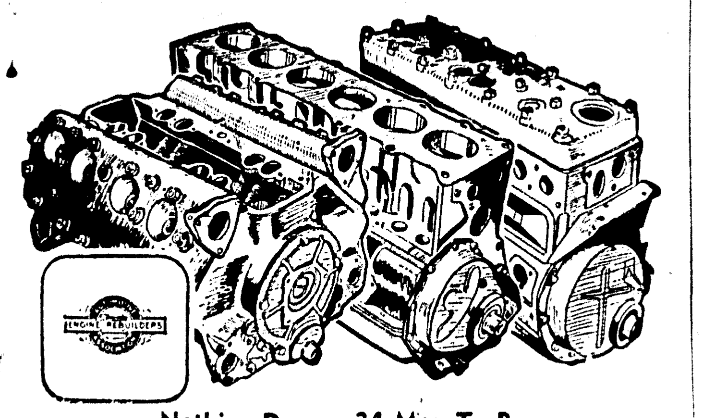

Nothing Down—24 Mos. To Pay
6 MONTH OR 8,000 MILE GUARANTEE
As Little As $2.97 Week
Expert Auto Repairs On Any Model Car
Repairs On Any Type Automatic Transmission

EDWARDS & SONS GARAGE

Open 24 Hours A Day
2206 Louisville Ave. Dial 2-4077

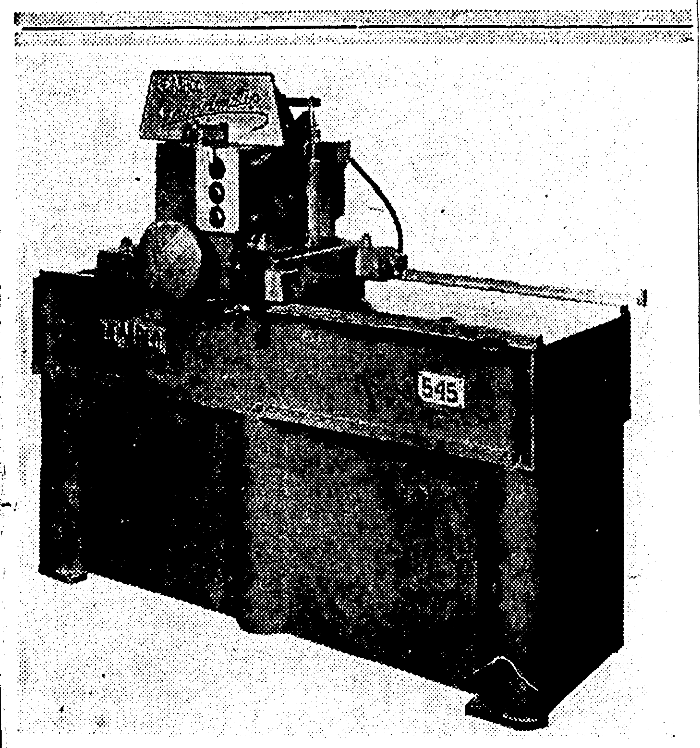

STANDARD PARTS MACHINE SHOP

Has the very latest in Modern Machines, Such As The LEN-CO "545" Surface Grinder shown above, To Assure Your Expert Service Promptly! This Machine Operates Automatic And Will Grind All Late Model V-8, Both Head And Intake Manifold. We Offer A Complete Automotive Machine Shop.
504 North 3rd St. Dial 2-0536, 2-0537

SAVE SEVERAL HUNDRED DOLLARS

on Our Stock Reducing Sale of New

1957 PLYMOUTH

2-Doors and Sport Coupes

Plus receiving an extremely high-trade allowance with balance financed at low bank rates. Limited time only—see us now!

OLCOTT MOTORS

Your Chrysler-Plymouth Dealer
211 N. SECOND PHONE 2-3188

A FEW PENNIES MORE PER DAY

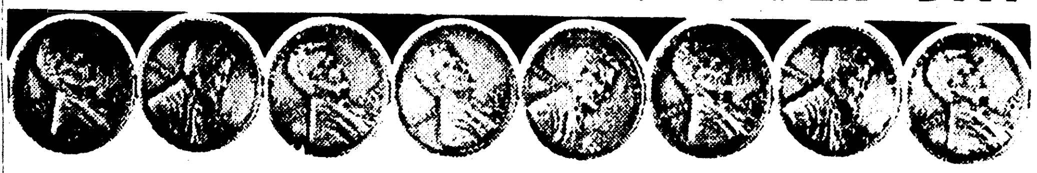

Than One of the Little 3—Buys A Big

1957 MERCURY

The Dream Car of the Year

Yes! Let us show you today how easy you can enjoy all the luxury and comfort of the BIG M at the lowest price offered by anyone—anywhere.

Our Volume Sales Make This Possible

Get your entry blank from our showroom for the THE BIG M DREAM CAR CONTEST
Win up to $10,000 plus we will give a valuable prize each week. MR. PAUL VONEY LAST WEEKS WINNER.

- NO SET DOWN PAYMENT
- NO SET MONTHLY PAYMENT

OPEN THIS AFTERNOON

JACKSON MOTORS

LINCOLN-CONTINENTAL-MERCURY
N. 3RD & BREARD PHONE 3-2294

By Saying Thanks

Your Confidence in Us and Our Product Has Made These 21 Years Possible

We'd like to think our policy of quality merchandise honestly represented and backing up what we sell has earned this confidence.

We do not claim to have the biggest bargains in the U. S. or that you can buy for no down payment and other such come-ons. We do say you can buy a

'57 PACKARD
Town Sedan 4-door. Automatic transmission, super charger, dual exhausts, electric windshield wipers, padded dash and many more extras.
AS LOW AS $3797.33

'57 STUDEBAKER
AS LOW AS $2196.35

We expect to give you full trade-in value for your old car. Our terms are flexible enough to meet most budgets. We'd appreciate the chance to make you an offer.

BIRTHDAY SALE TRADE-INS

1956 FORD
Fairlane 4-door. Fordomatic, power steering, radio, heater, other extras.
WAS $2395 NOW $2195

1956 CHEVROLET
(V8) 210 2-door. Radio, heater, turn signals, two-tone, low mileage, clean.
WAS $1995 NOW $1895

1955 PACKARD
Clipper Panama hardtop club coupe. Ultramatic, power steering and brakes, radio, heater, one owner, low mileage, almost like new.
WAS $2495 NOW $2295

1952 STUDEBAKER
Champion Deluxe 2-door. Overdrive, heater, defrosters, new tailored plastic seat covers, practically new white wall tires.
WAS $695 NOW $595

1954 FORD
Customline Tudor. Fordomatic, radio, heater, turn signals, two-tone paint, practically new tires, clean.
WAS $1095 NOW $995

1952 PACKARD
(200) 4-Door. Ultramatic, heater, defrosters, turn signals, good paint, motor and tires. Well worth more.
WAS $495 NOW $395

CENTRAL AUTO SALES

Your Friendly Studebaker-Packard Dealer
310 N. 3rd Phone 3-4461

GRAHAM HALE
302 Benton, Monroe, La.
GRACE CARTER
111 Fiter, Monroe, La.
ROBERT T. GREEN,
412 Cypress, West Monroe, La.
ROBERT L. BLACKMON,
601 Texas St., Rayville, La.
CITY OF MONROE POLICE DEPARTMENT, City Hall, Monroe, La.
BARTHEL PROVISION CO.
P. O. Box 689, Rayville, La.
MR. EARL MOORE,
Jones Road, West Monroe, La.
PALMER M. MOORE, JR.
1010½ N. 6th, Monroe, La.
EDGAR L. VAUGHN
1506 Willis St., West Monroe, La.
THOMAS G. HEMPHILL
Box 353, Sterlington, La.
HAROLD G. SMITH
2003 West 26th St., Pine Bluff, Arkansas
ISOM DANIELS
1001 McGuire, Monroe, La.
JOHN W. ROBERTS
510 Oak St., Monroe, La.
EDGAR HAMMONS
103 West Pearl St., Rayville, La.
WALTER L. MINES
1510 Breard Monroe, La.
MRS. J. T. BALFOUR,
Bon Air Drive, Monroe, La.
JOE C. WILLIS
1112 Georgia, Monroe, La.
DANIELS B. EMMONS
2423 N. 9th, West Monroe, La.
MARY ANN LUFFEY
2204 DeSiard, Monroe, La.
JAMES O. AVANT
c-o Riser Dairy, West Monroe, La.
P. A. RUSHING & L. C. JUSTICE
P. O. Box 3222, Grayson, La.
BERRY DAVID MARONEY
700 Boatner St., Bastrop, La.
HARRY O. MCDONALD
Rt. 2, Eros, La.
CHARLES R. HOPPER
Rt. 1, Box 212, Pioneer, La.
BERNARD THOMAS
506 Louisville Ave., Monroe, La.
WILLIAM ERNEST FINCH
P. O. Box 198, Kilbourn, La.
N. N. BURLINGHAM
307½ Roselawn, Monroe, La.
CATHERINE M. HAMILTON
Rt. 4, Winnsboro, La.
ALFRED D. HUNT
403 N. 6th St., West Monroe, La.
ERNEST E. EVANS
c-o Simonton Grain, West Monroe, La.
MARVIN WORD
311 S. 7th St., Monroe, La.
GALLIHER REEVES
Rt. 3, Monroe, La.
OTTO RIDER
Rt. 1, Winnsboro, La.
W. A. ALLEN
Calhoun Rd., West Monroe, La.
LOU WAYNE E. SWANSON
305½ Pargould, Monroe, La.
R. B. PEPPER
214 Evergreen, West Monroe, La.
MARLON HUTSON
Box 401, Sterlington
WILLIAM H. FRANKLIN
Box 50A, Columbia, La.
ABE R. TEMPLETON
Mangham, La.
MRS. C. A. HOLLINGSWORTH
Rt. 2, Box 238, West Monroe, La.
DON LANIER
301 South Grand, Monroe, La.
JACK T. YOUNG
P. O. Box 844, West Monroe, La.
PAUL ADLER
401 South Grand St., Monroe, La.
DONNIE H. MURPHY
107 Carleton, Monroe, La.
TENNESSEE GAS TRANSMISSION CO.
Box 2511, Houston, Texas
HAMPTON SULLIVAN
203 N. 8th, Monroe, La.
LEE KIMBLE
Rt. 2, Box 33, Eros, La.
BOB JACOBS
15 Fredricks, Monroe, La.
OCIE S. JOINER
315 South Grand St., Monroe, La.
ROBERT C. ELLEN, JR.
09 Eason Place, Monroe, La.
ELMORE COOPER
No. 2 Herman St., West Monroe, La.
L. L. WARNER
08 Moore Ave., Monroe, La.
ANGELO T. DANNA
101½ Hall, Monroe, La.
JAMES B. TRAXLER
05 Georgia St., Monroe, La.
JESS J. GEIGER
Rt. 1, Box 361, West Monroe, La.

C. L. MCLENDON
2127 Jonesboro Rd., West Monroe, La.
JOHN E. SHAUGHNESSY
501 Avoyelles St., Monroe, La.
REX ROBERTSON
Rt. 1 Box 245, Monroe, La.
W. E. SPILLERS
505 McKaskle, West Monroe, La.
G. W. MCCARTY, JR.
1313 Evergreen St., West Monroe, La.
CLEVELAND DUBOIS
1120 Alabama, Monroe, La.
WILLIAM W. WARD
801 Audubon Ave., West Monroe, La.
BILLY T. SOWELL
Rt. 4, Box 131, Winnsboro, La.
D. Q. LILES
Rt. 1, Box 122, Winnsboro, La.
W. T. MCBROOM
800 St. John, Monroe, La.
MRS. JUANITA COLLINS
814 Ark. Rd., West Monroe, La.
OLIVER D. PLATT
Milhaven Rd., Monroe, La.
STANDARD COFFEE CO. INC.
P. O. Box 98, New Orleans, La.
V. W. TIDWELL
210 Balboa Dr., Monroe, La.
J. J. THOMPSON
P. O. Box 101, Grayson, La
LEWIS M. MILLER
Rt. 4, Box 1, Vicksburg, Miss.
ELMER V. FREEMAN
Rt. 2, Farmerville, La.
DELTA AIR LINE, AGRICULTURAL DIV.
P. O. Box 111, Monroe, La.
JOHN W. BLANKINSHIP
303 Smith, West Monroe, La.
JOE DOMICO
Powell St., Monroe, La.
PIPES PLANTING CO.
Oak Ridge, La.
T. B. MIMS
Rt. 2, Downsville, La.
T. L. BURGESS
Rt. Rayville, La.
O. B. NOLAN
2500 Gordon, Monroe, Louisiana.
L. C. JUSTICE
Grayson, La.
CLIFFORD L. OSBON
304 Lazarre, West Monroe, La.
CHARLES MOORE
204 Ouachita St., Monroe, La.
R. K. FREUND
P. O. Box 846, Vidalia, La.
MRS. ELLETA MAY BARKER EDELEN
1706 College Ave., Monroe, La.
F. M. JOSEPH
2400 DeSiard, Monroe, La.
JAMES R. EDMONSON
605 Louisville Ave., Monroe, La.
P. V. HUEY
908 S. 3rd St., Monroe, La.
REVEL HIGHTOWER
Rt. L. OZO Plantation, Monroe, La.
WILLIAM A. JONES
900 S. 3rd St., Monroe, La.
S. A. TILLMAN & BARBARA SUE TILLMAN, Rt. 2, Box 230A, Monroe, La.
PAUL J. HOPKINS
107 Dixie Ave., Monroe, La.
JAMES D. WOOTEN
Rt. 1, Box 9, Georgetown, La.
DR. JAMES P. GUERRIERO
207 Glenmar, Monroe, La.
ANTHONY TORNATORE
702 McGuire, Monroe, La.
EARL BODENHEIMER
1326 N. 7th, West Monroe, La.
H. B. HIBBARD
203 Dixie, Monroe, La.
EVERETT M. ELLIOTT
Rt. 2, Downsville, La.
KAPLAN STEEL CO.
Monroe, La.
SOUTHWEST GAS
Louisville Ave., Monroe, La.
P. F. SILLS, JR.
Rt. 1, Box 40, Monroe, La.
M. KAPLAN & SON INC.
301 Adam St., Monroe, La.
MISSOURI PACIFIC RAILROAD CO.
Monroe, La.
OLIVER CLOYD
Natchitoches Rd., West Monroe, La.
C. M. MCMULLEN
Buckhorn Bend Farms, Monroe, La.
JEFFERSON ISLAND SALT
P. O. Box 961, West Monroe, La.
H. G. SULLIVAN
632 Lakeshore, Monroe, La.
E. H. BEENE
404 Moore Ave., Monroe, La.
W. A. FOWLER
Star Route, Winnsboro, La.
C. A. HENDRIX
Rt. 3, Box 243, West Monroe, La.
T. L. BRANTLEY
Rt. 2, Box 206, West Monroe, La.

Ask Your Neighbor

These Are Some Of Your Friends And Neighbors Who In The Past Six Weeks

FIGURED THEIR OWN DEAL

THEY NOW OWN A

New Chevrolet

Or A Ryan-Polk Superior Used Car

Ask Him About

- The Trade-In He Received
- The Money He Saved On The Purchase Price
- The Long, Low Terms To Fit His Budget

We Think He'll Tell You He Found Out

NOBODY BEATS OUR DEAL—ANYWHERE

OPEN TODAY

So we can prove to you as we did to your friends and neighbors — "Figure Your Own Deal" with Ryan-Polk—and you'll trade and save today.

RYAN-POLK CHEVROLET

North Second & Washington Phone 8165

JAMES L. MCINTOSH
Rt. 1, Box 38, Calhoun, La.
THE PALACE, MASUR BROS. INC.
206 DeSiard St., Monroe, La.
KELLY PLUMBING CO.
602 Louisville Ave., Monroe, La.
HOWARD GRIFFIN
700 S. Grand, Monroe, La.
JOHN R. JORDAN
228 Lilac, West Monroe, La.
GUY O. BANION
1010 Jonesboro Rd., West Monroe, La.
A & C MUSIC CO.
[illegible] 14th, Monroe, La.
OUACHITA CANDY CO.
[illegible] Walnut St., Monroe, La.
PATRICIA A. HARTLEY
204 Alabama, Monroe, La.
TRENT L. OGLESBY
Co. B, 50th Sign. Bn., Fort Polk, La.
PERCY JOHNSON
201 Washington, Monroe, La.
L. C. KNOWLES
P. O. Box 1312, Winnsboro, La.
J. A. HUMMEL, JR.
905 Louisville Ave., Monroe, La.
L. H. HIGGINBOTHAM
Delhi, La.
S. BROWN
3111 Bailey, Monroe, La.
JOSEPH T. LOFTIN
1910 S. 1st, Monroe, La.
MACK W. TAKEWELL
Bosco, La.
J. D. ACREE
Rt. 1, Box 59, West Monroe, La.
LEON CHANDLER
201 Washington, Monroe, La.
HERMAN HIGGINS
Winnsboro Rd., Monroe, La.
THOMAS J. FONTANA
1116 N. 6th St., Monroe, La.
LEON JACKSON
108 Jonesboro Rd., West Monroe, La.
WALTER FRED THOMPSON
417 Wall Street, Monroe, La.
JAMES A. WELLS, JR.
404 Pine St., Monroe, La.
A. D. LOYD
419 80th St., Monroe, La.
J. W. STEVENS
P. O. Box 10?, Bonita, La.
E. B. TAYLOR
2906 Lee Ave., Monroe, La.
W. B. CASTLEBERRY
207 Glenda, Rayville, La.
T. E. SWANNER, JR.
[illegible] Glenmar St., Monroe, La.
GEORGE SIMS GADIE
[illegible] Milhaven Rd., Monroe, La.
T. A. DOVE
Rt. 4, Box 495, Rayville, La.
MOSE JOHNSON
1014 JoReal St., West Monroe, La.
CHARLES D. HAMMONS
914 Montgomery, West Monroe, La.
MONROE CAB, INC.
911 Grammont St., Monroe, La.
BOBBY LEE HOBBS
Rt. 2, Box 476, West Monroe, La.
VIRGIL W. GREEN
[illegible] West Monroe, La.
BEN T. HILL, JR.
[illegible] S. Grand, Monroe, La.
JOHN R. PARKS
[illegible] Trenton St., Monroe, La.
E. B. TAYLOR
[illegible] Lee Ave., Monroe, La.
MURRILL R. MIMS
1115 Warren Dr., West Monroe, La.
ALVIN FROUST
1107 Standifer, Rayville, La.
SAM ELLIOTT
Rt. 2, Box [illegible], Columbia, La.
REX ROBERTSON
Rt. 1, Box 245, Monroe, La.
LOUIS H. ROCKETT
112 Oakland St., West Monroe, La.
RALPH ERVIN
[illegible] Wood, West Monroe, La.
T. L. PYLANT
Rt. 1, Vienna, La.
BILLY JOE THOMAS
c-o Brooks Nursery, Monroe, La.
ERNEST D. GUY
Rt. 4, Winnsboro, La.
REV. ROBERT STEVENS
[illegible] Pearl, Monroe, La.
FRANKLIN R. LENARD
Rt. 3, West Monroe, La.
RANDOLPH C. MILLER
500 Matthew St., Monroe, La.
T. C. STEWART
Rt. 4, Winnsboro, La.
JOE A. ESCALON
Gen. Del., Hebert, La.
JOHN R. MCCARTY
1713 Hickory St., West Monroe, La.
V. B. HICKS
1512 Filhiol, Monroe, La.
WOODROE JACKSON
Box 293, Rayville, La.

R. A. RISER
Rt. 2, Ruston, La.
LEHMAN WILLIAMSON
804 Hudson Lane, Monroe, La.
H. E. HENDERSON
Marion, La.
HENRY TURNER
Rt. 1, Box 66A, Delhi, La.
W. C. SMITH
211 Conrad, West Monroe, La.
MRS. THOMPSON HAROLD
3713 Lionel, Monroe, La.
W. A. POTTER, JR.
1808 Rolland St., Winnsboro, La.
ARTIE WATSON
205 Benson St., West Monroe, La.
MRS. HELEN N. SMITH
304 Mill St., West Monroe, La.
MISS BOBBIE JEAN CAMP
Rt. 1, Box 151, West Monroe, La.
J. E. SCHANKS
P. O. Box 1043, West Monroe, La.
JACK H. PERDUE
Gen. Del., Sterlington, La.
MOZEL FROST
Rt. 2, Box 171, Columbia, La.
CHARLES E. MAY
Rt. 2, Box 264B, West Monroe, La.
MRS. ZEB YORK
Rt. 1, Sicily Island, La.
BILLY RAY PESNELL
Rt. 3, Ruston, La.
E. B. TAYLOR
2906 Lee Ave., Monroe, La.
MRS. R. M. BELL
1603 N. 9th St., Monroe, La.
H. R. TURNER
1208 S. 4th St., Monroe, La.
EMMETT LEWIS
Rt. 1, Box 278½, Monroe, La.
CLARENCE GILMORE
Whites Ferry Rd., West Monroe, La.
JOHN W. ROSS
409 Jones St., Rayville, La.
W. J. WISECARVER
Sterlington, La.
R. E. MCMAHON
2432 Creswell, Shreveport, La.
GILMER BENNETT
3305 S. Grand, Monroe, La.
H. A. TRAVIS
Monroe, La.
S. A. SMITH
810 Wood St., West Monroe, La.
BARRY G. PITTS
1000 S. 9th, Monroe, La.
BOBBY RAY RUSSELL
P. O. Box 241, Sterlington, La.
FRANKLIN R. STRICKLAND
405 Cypress St., West Monroe, La.
JOE BOB ZUBER
302½ Lincoln St., West Monroe, La.
T. L. BURGESS
Rt. 1, Rayville, La.
FINN P. HEARD
2207 Elizabeth, Monroe, La.
ROBERT L. TURETT
309 Hazelwood, West Monroe, La.
HOWARD EDWARDS
1405 Alabama St., Monroe, La.
A. D. ZEAGLER
Box 3223, Grayson, La.
C. P. DANNA
1101 Wood, Monroe, La.
E. W. ANDREWS
Box 261, Hodge, La.
WILLIAM T. LAWHORN
1016 Georgia St., Monroe, La.
THOMAS A. BROOKS
Rt. 2, Box 138, Monroe, La.
WILLIAM ACKERMAN
Monroe, La.
THOMPSON LIVELY
1712 Cypress St., West Monroe, La.
FRED L. STURDIVANT
Rt. 1, Box 21F, West Monroe, La.
HUEY P. POSEY
Rt. 3, Lake Providence, La.
J. V. FUTCH
304 Stella, West Monroe, La.
MRS. RUSSELL G. RAY
308 Stella, West Monroe, La.
H. E. BURTON
Gen. Del., West Monroe, La.
ARTHUR WILLIAMS
707 Stubbs Ave., Monroe, La.
BOBBY J. MARTIN
312 N. 3rd, Monroe, La.
UNITED MOTOR MART
Monroe, La.
GEORGE M. WORD
Gen. Del., Start, La.
GORDON H. BOWIE
Rt. 4, Box 48, West Monroe, La.
NOLAN S. FINKLEA
509 Cotton St., Rayville, La.
SHERMAN HEARN
Gen. Del., Columbia, La.
DRUE BEACH
1107 Standifer St., Monroe, La.
ROBERT L. RUSHING
Gen. Del., Vienna, La.
FRANK HOWELL
602 S. 3rd, Monroe, La.
JAMES V. MANNING
Box 205, Sterlington, La.
MRS. DONALD E. HOWE
107 Vinson, West Monroe, La.

AUTOMOTIVE

(9) Automobiles For Sale

Springtime is TUNE-UP TIME. CALL.
BOSLEY'S AUTO SERVICE
713 Jackson St. Dial 2-4121

This Is A
BUDGET PLEASER
1950 FORD
2-door, 8 cylinder heater, tailored seat covers, good tires, clean upholstery.
$345
JACKSON
MOTORS
Call D. A. Shell Ph. 3-6818

CLASSIFIED DISPLAY

AUTOMOTIVE

(9) Automobiles For Sale

BY OWNER 1954 Dodge Coronet Powerflyte. Fully automatic with power. Will trade. Ph. 2-0407 for appointment.

YOU CAN TELL
At A Glance, This Car Is Tops
1953 PLYMOUTH
Cranbrook 4-door, two tone green, heater, tinted glass, white wall tires, plastic seat covers, automatic transmission.
$545
JACKSON
MOTORS
Call D. A. Shell Ph. 3-6818

Classified Display

AUTOMOTIVE

(9) Automobiles For Sale

ARMSTRONG tires at factory prices. Guaranteed against all road hazards.
S & W TIRE CO.
YOUR ARMSTRONG DEALER
1003 So. 2nd St. Dial 3-9923

CLASSIFIED DISPLAY

AUTOMOTIVE

(9) Automobiles For Sale

CALIFORNIA
TRANSPORTATION furnished for responsible person Phone Alpine 5-1177 Ruston, La.

CLASSIFIED DISPLAY

AUTOMOTIVE

(9) Automobiles For Sale

1948 BUICK sedan nothing to spend on it. Radio, heater, directional lights, looks and drives as when new, dependable for any long cross country trip. $285 No less. Ph. 3-0858 or 8765.

CLASSIFIED DISPLAY

AUTOMOTIVE

(9) Automobiles For Sale

FINE USED CARS
IMPERIAL MOTOR CO.
1708 Louisville Ave. Dial 5-1641

CLASSIFIED DISPLAY

AUTOMOTIVE

(9) Automobiles For Sale

1952 FORD Victoria. Real sharp. Bargain!
ODOM'S USED CARS
Corner N. 6th & Washington Ph. 5-4051

CLASSIFIED DISPLAY

AUTOMOTIVE

(9) Automobiles For Sale

1951 DODGE 4-dr. Perfect. .... $395.
BILL'S AUTO SALES
Cor. 2nd & Breard Dial 5-3221

CLASSIFIED DISPLAY

REMANUFACTURED MOTORS

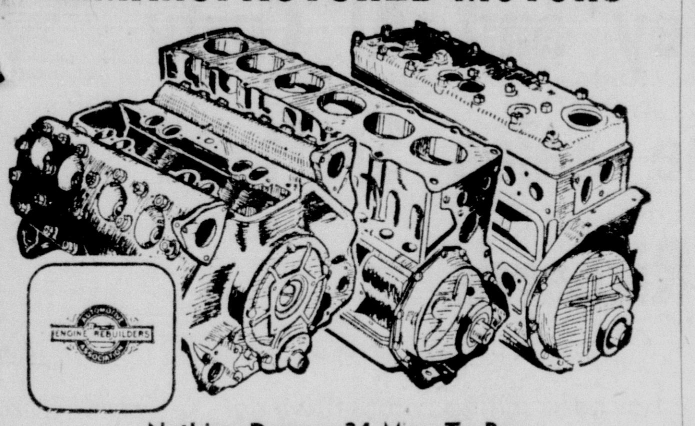

Nothing Down—24 Mos. To Pay
6 MONTH OR 8,000 MILE GUARANTEE
As Little As $2.97 Week
Expert Auto Repairs On Any Model Car
Repairs On Any Type Automatic Transmission

EDWARDS & SONS GARAGE
Open 24 Hours A Day
2206 Louisville Ave. Dial 2-4077

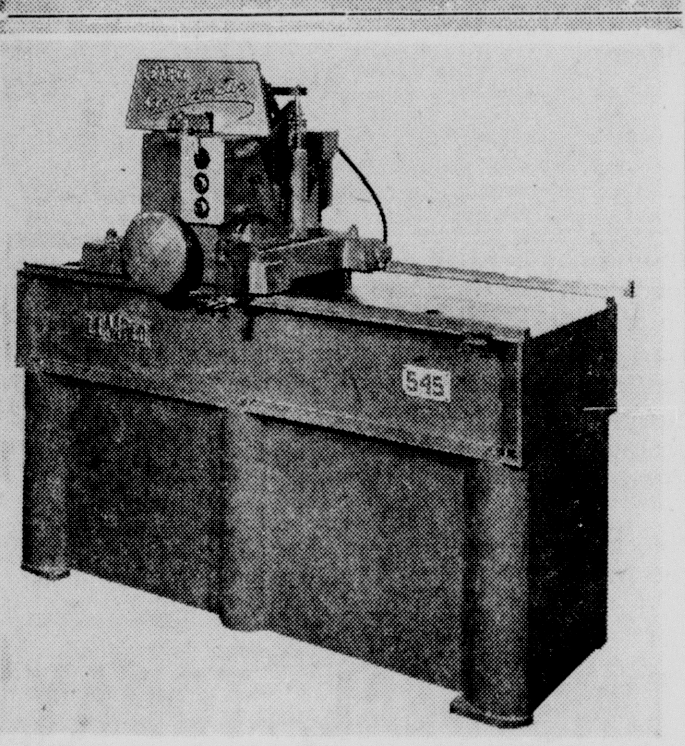

STANDARD PARTS MACHINE SHOP
Has the very latest in Modern Machines, Such As The LEN-CO "545" Surface Grinder shown above, To Assure Your Expert Service Promptly! This Machine Operates Automatic And Will Grind All Late Model V-8, Both Head And Intake Manifold. We Offer A Complete Automotive Machine Shop.
504 North 3rd St. Dial 2-0536, 2-0537

SAVE SEVERAL HUNDRED DOLLARS

on Our Stock Reducing Sale of New

1957 PLYMOUTH

2-Doors and Sport Coupes

Plus receiving an extremely high-trade allowance with balance financed at low bank rates. Limited time only—see us now!

OLCOTT MOTORS

Your Chrysler-Plymouth Dealer
211 N. SECOND PHONE 2-3188

A FEW PENNIES MORE PER DAY

Than One of the Little 3—Buys A Big

1957 MERCURY

The Dream Car of the Year

Yes! Let us show you today how easy you can enjoy all the luxury and comfort of the BIG M at the lowest price offered by anyone—anywhere.

Our Volume Sales Make This Possible

Get your entry blank from our showroom for the THE BIG M DREAM CAR CONTEST
Win up to $10,000 plus we will give a valuable prize each week. MR. PAUL VONEY LAST WEEKS WINNER.

- NO SET DOWN PAYMENT
- NO SET MONTHLY PAYMENT

OPEN THIS AFTERNOON

JACKSON MOTORS

LINCOLN-CONTINENTAL-MERCURY
N. 3RD & BREARD PHONE 3-2294

WE'RE CELEBRATING OUR

21st Birthday

By Saying Thanks

Your Confidence in Us and Our Product Has Made These 21 Years Possible

We'd like to think our policy of quality merchandise honestly represented and backing up what we sell has earned this confidence.

We do not claim to have the biggest bargains in the U. S. or that you can buy for no down payment and other such come-ons. We do say you can buy a

'57 PACKARD
Town Sedan 4-door. Automatic transmission, super charger, dual exhausts, electric windshield wipers, padded dash and many more extras.
AS LOW AS $3797.33

'57 STUDEBAKER
AS LOW AS $2196.35

We expect to give you full trade-in value for your old car. Our terms are flexible enough to meet most budgets. We'd appreciate the chance to make you an offer.

BIRTHDAY SALE TRADE-INS

1956 FORD
Fairlane 4-door. Fordomatic, power steering, radio, heater, other extras.
WAS $2395 NOW $2195

1956 CHEVROLET
(V8) 210 2-door. Radio, heater, turn signals, two-tone, low mileage, clean.
WAS $1995 NOW $1895

1955 PACKARD
Clipper Panama hardtop club coupe. Ultramatic, power steering and brakes, radio, heater, one owner, low mileage, almost like new.
WAS $2495 NOW $2295

1952 STUDEBAKER
Champion Deluxe 2-door. Overdrive, heater, defrosters, new tailored plastic seat covers, practically new white wall tires.
WAS $695 NOW $595

1954 FORD
Customline Tudor. Fordomatic, radio, heater, turn signals, two-tone paint, practically new tires, clean.
WAS $1095 NOW $995

1952 PACKARD
(200) 4-Door. Ultramatic, heater, defrosters, turn signals, good paint, motor and tires. Well worth more.
WAS $495 NOW $395

CENTRAL AUTO SALES

Your Friendly Studebaker-Packard Dealer
310 N. 3rd Phone 3-4461

Ask Your Neighbor

These Are Some Of Your Friends And Neighbors
Who In The Past Six Weeks

FIGURED THEIR OWN DEAL

THEY NOW OWN A

New Chevrolet

Or A Ryan-Polk Superior Used Car
Ask Him About

- The Trade-In He Received
- The Money He Saved On The Purchase Price
- The Long, Low Terms To Fit His Budget

We Think He'll Tell You He Found Out

NOBODY BEATS OUR DEAL—ANYWHERE

OPEN TODAY

So we can prove to you as we did to your friends and neighbors — "Figure Your Own Deal" with Ryan-Polk—and you'll trade and save today.

RYAN-POLK CHEVROLET

North Second & Washington Phone 8165

GRAHAM HALE
302 Benton, Monroe, La.
GRACE CARTER
111 Fiter, Monroe, La.
ROBERT T. GREEN,
412 Cypress, West Monroe, La.
ROBERT L. BLACKMON,
601 Texas St., Rayville, La.
CITY OF MONROE POLICE DEPARTMENT, City Hall, Monroe, La.
BARTHEL PROVISION CO.
P. O. Box 689, Rayville, La.
MR. EARL MOORE,
Jones Road, West Monroe, La.
PALMER M. MOORE, JR.
1010½ N. 6th, Monroe, La.
EDGAR L. VAUGHN
1506 Willis St., West Monroe, La.
THOMAS G. HEMPHILL
Box 353, Sterlington, La.
HAROLD G. SMITH
2003 West 26th St., Pine Bluff, Arkansas
ISOM DANIELS
1001 McGuire, Monroe, La.
JOHN W. ROBERTS
510 Oak St., Monroe, La.
EDGAR HAMMONS
103 West Pearl St., Rayville, La.
WALTER L. MINES
1510 Breard Monroe, La.
MRS. J. T. BALFOUR,
Bon Air Drive, Monroe, La.
JOE C. WILLIS
1112 Georgia, Monroe, La.
DANIELS B. EMMONS
2423 N. 9th, West Monroe, La.
MARY ANN LUFFEY
2204 DeSiard, Monroe, La.
JAMES O. AVANT
c-o Riser Dairy, West Monroe, La.
P. A. RUSHING & L. C. JUSTICE
P. O. Box 3222, Grayson, La.
BERRY DAVID MARONEY
700 Boatner St., Bastrop, La.
HARRY O. MCDONALD
Rt. 2, Eros, La.
CHARLES R. HOPPER
Rt. 1, Box 212, Pioneer, La.
BERNARD THOMAS
506 Louisville Ave., Monroe, La.
WILLIAM ERNEST FINCH
P. O. Box 198, Kilbourn, La.
N. N. BURLINGHAM
307½ Roselawn, Monroe, La.
CATHERINE M. HAMILTON
Rt. 4, Winnsboro, La.
ALFRED D. HUNT
403 N. 6th St., West Monroe, La.
ERNEST E. EVANS
c-o Simonton Grain, West Monroe, La.
MARVIN WORD
911 S. 7th St., Monroe, La.
GALLIHER REEVES
Rt. 3, Monroe, La.
OTTO RIDER
Rt. 1, Winnsboro, La.
W. A. ALLEN
Calhoun Rd., West Monroe, La.
LOU WAYNE E. SWANSON
305½ Pargould, Monroe, La.
R. B. PEPPER
1214 Evergreen, West Monroe, La.
MARLON HUTSON
Box 401, Sterlington
WILLIAM H. FRANKLIN
Box 50A, Columbia, La.
ABE R. TEMPLETON
Mangham, La.
MRS. C. A. HOLLINGSWORTH
Rt. 2, Box 238, West Monroe, La.
DON LANIER
301 South Grand, Monroe, La.
JACK T. YOUNG
P. O. Box 844, West Monroe, La.
PAUL ADLER
01 South Grand St., Monroe, La.
DONNIE H. MURPHY
07 Carleton, Monroe, La.
TENNESSEE GAS TRANSMISSION CO.
Box 2511, Houston, Texas
HAMPTON SULLIVAN
203 N. 8th, Monroe, La.
DEE KIMBLE
Rt. 2, Box 33, Eros, La.
BOB JACOBS
15 Fredricks, Monroe, La.
OCIE S. JOINER
315 South Grand St., Monroe, La.
ROBERT C. ELLEN, JR.
09 Eason Place, Monroe, La.
ELMORE COOPER
No. 2 Herman St., West Monroe, La.
R. L. WARNER
08 Moore Ave., Monroe, La.
ANGELO T. DANNA
101½ Hall, Monroe, La.
JAMES B. TRAXLER
05 Georgia St., Monroe, La.
JESS J. GEIGER
Rt. 1, Box 361, West Monroe, La.

C. L. MCLENDON
2127 Jonesboro Rd., West Monroe, La.
JOHN E. SHAUGHNESSY
501 Avoyelles St., Monroe, La.
REX ROBERTSON
Rt. 1 Box 245, Monroe, La.
W. E. SPILLERS
605 McKaskle, West Monroe, La.
G. W. MCCARTY, JR.
1313 Evergreen St., West Monroe, La.
CLEVELAND DUBOIS
1120 Alabama, Monroe, La.
WILLIAM W. WARD
801 Audubon Ave., West Monroe, La.
BILLY T. SOWELL
Rt. 4, Box 131, Winnsboro, La.
D. Q. LILES
Rt. 1, Box 122, Winnsboro, La.
W. T. MCBROOM
800 St. John, Monroe, La.
MRS. JUANITA COLLINS
814 Ark. Rd., West Monroe, La.
OLIVER D. PLATT
Milhaven Rd., Monroe, La.
STANDARD COFFEE CO. INC.
P. O. Box 98, New Orleans, La.
V. W. TIDWELL
210 Balboa Dr., Monroe, La.
J. J. THOMPSON
P. O. Box 101, Grayson, La
LEWIS M. MILLER
Rt. 4, Box 1, Vicksburg, Miss.
ELMER V. FREEMAN
Rt. 2, Farmerville, La.
DELTA AIR LINE, AGRICULTURAL DIV.
P. O. Box 111, Monroe, La.
JOHN W. BLANKINSHIP
303 Smith, West Monroe, La.
JOE DOMICO
Powell St., Monroe, La.
PIPES PLANTING CO.
Oak Ridge, La.
T. B. MIMS
Rt. 2, Downsville, La.
T. L. BURGESS
Rt. Rayville, La.
O. B. NOLAN
2500 Gordon, Monroe, Louisiana.
L. C. JUSTICE
Grayson, La.
CLIFFORD L. OSBON
304 Lazarre, West Monroe, La.
CHARLES MOORE
204 Ouachita St., Monroe, La.
R. K. FREUND
P. O. Box 846, Vidalia, La.
MRS. ELLETA MAY BARKER EDELEN
1706 College Ave., Monroe, La.
F. M. JOSEPH
2400 DeSiard, Monroe, La.
JAMES R. EDMONSON
605 Louisville Ave., Monroe, La.
P. V. HUEY
908 S. 3rd St., Monroe, La.
REVEL HIGHTOWER
Rt. L, OZO Plantation, Monroe, La.
WILLIAM A. JONES
900 S. 3rd St., Monroe, La.
S. A. TILLMAN & BARBARA SUE TILLMAN, Rt. 2, Box 230A, Monroe, La.
PAUL J. HOPKINS
107 Dixie Ave., Monroe, La.
JAMES D. WOOTEN
Rt. 1, Box 9, Georgetown, La.
DR. JAMES P. GUERRIERO
207 Glenmar, Monroe, La.
ANTHONY TORNATORE
702 McGuire, Monroe, La.
EARL BODENHEIMER
1326 N. 7th, West Monroe, La.
H. B. HIBBARD
203 Dixie, Monroe, La.
EVERETT M. ELLIOTT
Rt. 2, Downsville, La.
KAPLAN STEEL CO.
Monroe, La.
SOUTHWEST GAS
Louisville Ave., Monroe, La.
P. F. SILLS, JR.
Rt. 1, Box 40, Monroe, La.
M. KAPLAN & SON INC.
301 Adam St., Monroe, La.
MISSOURI PACIFIC RAILROAD CO.
Monroe, La.
OLIVER CLOYD
Natchitoches Rd., West Monroe, La.
C. M. MCMULLEN
Buckhorn Bend Farms, Monroe, La.
JEFFERSON ISLAND SALT
P. O. Box 961, West Monroe, La.
H. G. SULLIVAN
632 Lakeshore, Monroe, La.
E. H. BEENE
404 Moore Ave., Monroe, La.
W. A. FOWLER
Star Route, Winnsboro, La.
C. A. HENDRIX
Rt. 3, Box 243, West Monroe, La.
T. L. BRANTLEY
Rt. 2, Box 206, West Monroe, La.

JAMES L. MCINTOSH
Rt. 1, Box 38, Calhoun, La.
THE PALACE, MASUR BROS. INC.
206 DeSiard St., Monroe, La.
KELLY PLUMBING CO.
602 Louisville Ave., Monroe, La.
HOWARD GRIFFIN
700 S. Grand, Monroe, La.
JOHN R. JORDAN
228 Lilac, West Monroe, La.
GUY O. BANION
1010 Jonesboro Rd., West Monroe, La.
A & C MUSIC CO.
200 14th, Monroe, La.
OUACHITA CANDY CO.
215 Walnut St., Monroe, La.
PATRICIA A. HARTLEY
904 Alabama, Monroe, La.
TRENT L. OGLESBY
Co. B. 50th Sign. Bn., Fort Polk, La.
PERCY JOHNSON
201 Washington, Monroe, La.
L. C. KNOWLES
P. O. Box 1312, Winnsboro, La.
J. A. HUMMEL, JR.
905 Louisville Ave., Monroe, La.
L. H. HIGGINBOTHAM
Delhi, La.
S. BROWN
3111 Bailey, Monroe, La.
JOSEPH T. LOFTIN
1210 S. 1st, Monroe, La.
MACK W. TAKEWELL
Bosco, La.
J. D. ACREE
Rt. 1, Box 52, West Monroe, La.
LEON CHANDLER
201 Washington, Monroe, La.
HERMAN HIGGINS
Winnsboro Rd., Monroe, La.
THOMAS J. FONTANA
1116 N. 6th St., Monroe, La.
LEON JACKSON
108 Jonesboro Rd., West Monroe, La.
WALTER FRED THOMPSON
417 Hall Street, Monroe, La.
JAMES A. WELLS, JR.
404 Pine St., Monroe, La.
A. D. LOYD
419 20th St., Monroe, La.
J. W. STEVENS
P. O. Box 102, Bonita, La.
E. B. TAYLOR
2906 Lee Ave., Monroe, La.
W. B. CASTLEBERRY
207 Glenda, Rayville, La.
L. E. SWANNER, JR.
410½ Glenmar St., Monroe, La.
GEORGE SIMS GADIE
2011½ Milhaven Rd., Monroe, La.
T. A. DOVE
Rt. 4, Box 405, Rayville, La.
MOSE JOHNSON
1014 JoReal St., West Monroe, La.
CHARLES D. HAMMONS
914 Montgomery, West Monroe, La.
MONROE CAB, INC.
211 Grammont St., Monroe, La.
BOBBY LEE HOBBS
Rt. 2, Box 476, West Monroe, La.
VIRGIL W. GREEN
212 Reagan, West Monroe, La.
BEN T. HILL, JR.
4007 S. Grand, Monroe, La.
JOHN R. PARKS
213 Trenton St., Monroe, La.
E. B. TAYLOR
2906 Lee Ave., Monroe, La.
MURRILL R. MIMS
1115 Warren Dr., West Monroe, La.
ALVIN FROUST
1407 Standifer, Rayville, La.
SAM FLUITT
Rt. 2, Box 225, Columbia, La.
REX ROBERTSON
Rt. 1, Box 245, Monroe, La.
LOUIS H. ROCKETT
112 Oakland St., West Monroe, La.
RALPH ERVIN
200 Wood, West Monroe, La.
T. L. PYLANT
Rt. 1, Vienna, La.
BILLY JOE THOMAS
c-o Brooks Nursery, Monroe, La.
ERNEST D. GUY
Rt. 4, Winnsboro, La.
REV. ROBERT STEVENS
2220 Pearl, Monroe, La.
FRANKLIN R. LENARD
Rt. 3, West Monroe, La.
RANDOLPH C. MILLER
200 Matthew St., Monroe, La.
T. C. STEWART
Rt. 4, Winnsboro, La.
JOE A. ESCALON
Gen. Del., Hebert, La.
JOHN R. MCCARTY
1713 Hickory St., West Monroe, La.
V. B. HICKS
1512 Filhiol, Monroe, La.
WOODROE JACKSON
Box 293, Rayville, La.

R. A. RISER
Rt. 2, Ruston, La.
LEHMAN WILLIAMSON
804 Hudson Lane, Monroe, La.
H. E. HENDERSON
Marion, La.
HENRY TURNER
Rt. 1, Box 66A, Delhi, La.
W. C. SMITH
211 Conrad, West Monroe, La.
MRS. THOMPSON HAROLD
3713 Lionel, Monroe, La.
W. A. POTTER, JR.
1808 Rolland St., Winnsboro, La.
ARTIE WATSON
205 Benson St., West Monroe, La.
MRS. HELEN N. SMITH
304 Mill St., West Monroe, La.
MISS BOBBIE JEAN CAMP
Rt. 1, Box 151, West Monroe, La.
J. E. SCHANKS
P. O. Box 1043, West Monroe, La.
JACK H. PERDUE
Gen. Del., Sterlington, La.
MOZEL FROST
Rt. 2, Box 171, Columbia, La.
CHARLES E. MAY
Rt. 2, Box 264B West Monroe, La.
MRS. ZEB YORK
Rt. 1, Sicily Island, La.
BILLY RAY PESNELL
Rt. 3, Ruston, La.
E. B. TAYLOR
2906 Lee Ave., Monroe, La.
MRS. R. M. BELL
1603 N. 9th St., Monroe, La.
H. R. TURNER
1208 S. 4th St., Monroe, La.
EMMETT LEWIS
Rt. 1, Box 278½, Monroe, La.
CLARENCE GILMORE
Whites Ferry Rd., West Monroe, La.
JOHN W. ROSS
409 Jones St., Rayville, La.
W. J. WISECARVER
Sterlington, La.
R. E. MCMAHON
2432 Creswell, Shreveport, La.
GILMER BENNETT
3305 S. Grand, Monroe, La.
H. A. TRAVIS
Monroe, La.
S. A. SMITH
810 Wood St., West Monroe, La.
BARRY G. PITTS
1000 S. 9th, Monroe, La.
BOBBY RAY RUSSELL
P. O. Box 241, Sterlington, La.
FRANKLIN R. STRICKLAND
405 Cypress St., West Monroe, La.
JOE BOB ZUBER
302½ Lincoln St., West Monroe, La.
T. L. BURGESS
Rt. 1, Rayville, La.
FINN P. HEARD
2207 Elizabeth, Monroe, La.
ROBERT L. TURETT
309 Hazelwood, West Monroe, La.
HOWARD EDWARDS
1405 Alabama St., Monroe, La.
A. D. ZEAGLER
Box 3223, Grayson, La.
C. P. DANNA
1101 Wood, Monroe, La.
E. W. ANDREWS
Box 261, Hodge, La.
WILLIAM T. LAWHORN
1016 Georgia St., Monroe, La.
THOMAS A. BROOKS
Rt. 2, Box 138, Monroe, La.
WILLIAM ACKERMAN
Monroe, La.
THOMPSON LIVELY
1712 Cypress St., West Monroe, La.
FRED L. STURDIVANT
Rt. 1, Box 21F, West Monroe, La.
HUEY P. POSEY
Rt. 3, Lake Providence, La.
J. V. FUTCH
304 Stella, West Monroe, La.
MRS. RUSSELL G. RAY
308 Stella, West Monroe, La.
H. E. BURTON
Gen. Del., West Monroe, La.
ARTHUR WILLIAMS
707 Stubbs Ave., Monroe, La.
BOBBY J. MARTIN
312 N. 3rd, Monroe, La.
UNITED MOTOR MART
Monroe, La.
GEORGE M. WORD
Gen. Del., Start, La.
GORDON H. BOWIE
Rt. 4, Box 48, West Monroe, La.
NOLAN S. FINKLEA
509 Cotton St., Rayville, La.
SHERMAN HEARN
Gen. Del., Columbia, La.
DRUE BEACH
1107 Standifer St., Monroe, La.
ROBERT L. RUSHING
Gen. Del., Vienna, La.
FRANK HOWELL
602 S. 3rd, Monroe, La.
JAMES V. MANNING
Box 205, Sterlington, La.
MRS. DONALD E. HOWE
107 Vinson, West Monroe, La.

AUTOMOTIVE

(9) Automobiles For Sale

1956 FORD Convertible loaded with extras, low mileage, very clean, assume payments. Holloway. Ph. 7125 or 3-7334.

1953 BUICK Special 4-door. Radio, heater, new tires. Low mileage. $350.
TERRY'S USED CARS
2628 DeSiard St. Dial 3-3504

1956 4-DOOR CHEVROLET 210. Radio and heater. Very reasonable. Ph. 3-1871.

BEST BUY IN TOWN!
See This Today!
1953 CHEVROLET
4-door, beige finish, radio, heater, many more extras. A clean Eastern car.
$795
JACKSON
MOTORS
Call D. A. Shell Ph. 3-6818

White's Used Car Deal
1956 Ford 4-door V-8 $1495
Cr. Pine & Walnut Ph. 3-3667

1956 CHEVROLET Delray coupe. Tu-tone black and white. White wall tires. Call 3-8131.

1954 FORD mainline. $100 and take up notes. Ph. 3-8106. Can be seen at 504 Adam.

CLASSIFIED DISPLAY

Since March 1st 15 People Have Found Out

JIMMY TRAXLER
Gives Champion Deals to Be
A Champion Salesman.
TO SAVE MONEY ON YOUR DEAL
See Jimmy Today At
RYAN-POLK CHEVROLET

AUTO LOANS
$5
PER HUNDRED PER YEAR
On New Cars
slightly more on current model used cars
UNITED CREDIT PLAN, INC.
703 North 4th Street
Phone 5-2609

AUTOMOTIVE

(9) Automobiles For Sale

WILL trade Clean 1952 BUICK Hardtop for ½ ton pickup. Ph. 3-3352.

A BARGAIN
1950 JEEP pick up, 4 wheel drive. A-1 mechanical condition. New paint job. $250. 909 Natchitoches St. West Monroe. Ph. 3-0171 or 3-9123.

1953 OLDS. Air conditioned, power brakes, power steering, hydramatic, radio, heater, white wall tires. $795
PERRY MOTOR CO.
3100 Louisville Ph. 2-6504

(10) Trucks

1955 GMC ½ ton Truck. 12,000 miles. Ph. 7548.

CLASSIFIED DISPLAY

$150 DOWN
1955 Pontiac 4-Door "870" One owner, Radio, heater, Hydramatic, 2 tone green finish. Really like new!
WEST
1206 LOUISVILLE AVE.

AUTOMOTIVE

(10) Trucks

1950 CHEVROLET ½ ton pickup. $295. Nothing down.
LOU CRAIG'S AUTO SALES
612 DeSiard St. Dial 3-3069

1953 CHEVROLET Pick Up $595
PAUL'S USED CARS
1015 Natchitoches, W.M. Ph. 2-3092

CLASSIFIED DISPLAY

Car payments reduced! Also get extra cash. We don't care who you owe now. Come in. We want to lend you some money!
Motors Securities
500 Walnut St. Monroe, La.

CLASSIFIED DISPLAY

Dealer's Car
Never Licensed
1956 PLYMOUTH
Belvedere (8) Hardtop 2-door. Push button Powerflite transmission, heater, air foam cushions, front and rear, white wall tires, sport tone paint, extra bumper guard front and rear, turn signals, wheel covers, other extras. Just like new. FULL NEW CAR WARRANTY.
ORIGINAL PRICE $2995.00
TODAY'S PRICE 2175.00
SAVE $ 820.00
OLCOTT MOTORS
Chrysler-Plymouth
211 N. 2nd Phone 2-3188

TIRED?

Of All the Hog Wash and Hullabaloo
You Hear Now-A-Days? Don't Give Up

WE'LL DEAL THE WAY YOU WANT TO DEAL AT LENNON MOTORS

Call—We'll Bring It To You
Come In—We'll Be Glad To Show You

The Beautiful New '57 **BUICK** You Have In Mind

- Select the style, equipment and color you want
- Tell us how much you want for your trade-in
- Tell us how much you can pay per month

WITH NO HIGH PRESSURE

We'll try our best to deal with you on a new Buick—We think we can—
Because there's a lot of new Buick owners around!

CALL OR SEE ONE OF THESE MEN NOW!

Ed Lyons, John Powell, Nathan Kern, Milton Childers, Ed Lyons, Jr.

LENNON MOTOR CO.

YOUR BUICK DEALER
N. 3rd & Washington Phone 3-3464

CLASSIFIED DISPLAY

IF YOU CAN'T LICK 'EM JOIN 'EM

Says—Earl Wagley and Al Curty As They Join The Sales Staff of McCain-Richards

Wagley, who has been selling competitive car "C," says, "I'm delighted to get on the winning side—with Ford, the car that's outselling them all, and with McCain-Richards, who is giving the best deals in this area. If you don't believe McCain-Richards gives "go you one better" deals on Fords, just try to sell against them—as I've been doing for the past couple of years."

Wagley has 11 years experience in automobile sales and is well equipped to discuss your automobile and truck needs. He is married to the former Miss Marie Sherwood, and they have two children.

"I've been selling competitive car "P", says Al Curty, "and I know how people in this area feel about Fords and the deals they get from McCain-Richards. This 'go you one better' offer is more than an advertising slogan. I know firsthand that they've proved it to a lot of people. McCain-Richards' standing as the number one volume seller simply puts them in a better bargaining position, and Ford is very clearly the better automobile product of 1957."

Curty has been in automobile sales for over ten years. He is married to the former Miss Kay Kugler.

GET A RECORD BUSTING DEAL, TODAY FROM McCAIN-RICHARDS

We're Giving Longer Trades . . . Taking Shorter Profits In Order To Sell 133 New FORDS During March

NOBODY MATCHES OUR HIGH TRADES BECAUSE NOBODY MATCHES OUR HIGH VOLUME

OPEN TODAY
Refreshment For All
Free Balloons
For The Kiddies

FREE
BONUS WITH EACH NEW FORD BOUGHT TODAY
21-pc. Set of Aluminum Waterless Cookware
REG. 49.95 VALUE

It's Record Buster Month!

January 1957 Broke
All Our January RECORDS!

February 1957 Broke
All Our February RECORDS!

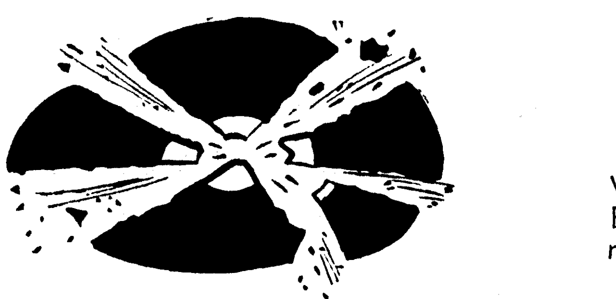

We are going to make March 1957 the RECORD BUSTER for any month . . . any year and it takes 133 new Fords to do it!

McCAIN Ford RICHARDS

1201 LOUISVILLE

Shop Around . . . but Put Us on Your *"Shopping List"*

You'll Find Your Best Deal at

OLDSMOBILE VAN CADILLAC

HERE ARE 3 GOOD REASONS WHY:

LOW DELIVERED PRICES . . . ALL MODELS
. . . each with a minimum down payment so you can afford the exact new Oldsmobile you want.

EASY "PAY-AS-YOU-GO" TERMS
. . . tell us what size monthly payment conveniently fits your budget . . . we'll do the fitting! Up to 36 months to pay!

SKY HIGH "TRADE-INS"
. . . they're tops in town because we always need good used cars, and we deal better to get them.

OPEN TODAY 1:00 to 6:00 P.M.

VAN-OLDSMOBILE CADILLAC

310 WALNUT PHONE 2-3157

AUTOMOTIVE

(9) Automobiles For Sale

1956 FORD Convertible loaded with extras, low mileage, very clean, assume payments. Holloway. Ph. 7125 or 3-7334.

1953 BUICK Special 4-door. Radio, heater, new tires. Low mileage. $650.
TERRY'S USED CARS
2628 DeSiard St. Dial 3-3504

1956 4-DOOR CHEVROLET 210. Radio and heater. Very reasonable. Ph. 3-1871.

BEST BUY IN TOWN!
See This Today!
1953 CHEVROLET
4-door, beige finish, radio, heater, many more extras. A clean Eastern car.
$795
JACKSON
MOTORS
Call D. A. Shell Ph. 3-6818

White's Used Car Deal
1956 Ford 4-door V-8 $1495
Cr. Pine & Walnut Ph. 5-3667

1956 CHEVROLET Delray coupe. Tu-tone black and white. White wall tires. Call 3-8131.

1954 FORD mainline. $100 and take up notes. Ph. 3-8106. Can be seen at 304 Adam.

CLASSIFIED DISPLAY

Since March 1st 15 People Have Found Out

JIMMY TRAXLER
Gives Champion Deals to Be
A Champion Salesman.
TO SAVE MONEY ON YOUR DEAL
See Jimmy Today At
RYAN-POLK CHEVROLET

AUTO LOANS
$5
PER HUNDRED PER YEAR
On New Cars. slightly more on current model used cars.
UNITED CREDIT PLAN, INC.
703 North 4th Street
Phone 5-2609

AUTOMOTIVE

(9) Automobiles For Sale

WILL trade Clean 1952 BUICK Hardtop for ½ ton pickup. Ph. 5-3352.

A BARGAIN
1950 JEEP pick up, 4 wheel drive. A-1 mechanical condition. New paint job. $250. 909 Natchitoches St. West Monroe. Ph. 3-0171 or 5-9123.

1953 OLDS. Air conditioned, power brakes power steering, hydramatic, radio, heater, white wall tires. $795.
PERRY MOTOR CO.
3100 Louisville Ph. 2-6504

(10) Trucks

1955 GMC ½ ton Truck. 12,000 miles. Ph. 7548.

CLASSIFIED DISPLAY

$150 DOWN
1955 Pontiac 4-Door "870" One owner, Radio, heater, Hydramatic, 2 tone green finish. Really like new!
WEST
1206 LOUISVILLE AVE.

AUTOMOTIVE

(10) Trucks

1950 CHEVROLET ¾ ton pickup. $295. Nothing down.
LOU CRAIG'S AUTO SALES
612 DeSiard St. Dial 3-5069

1953 CHEVROLET Pick Up $595
PAUL'S USED CARS
1015 Natchitoches, W.M. Ph. 2-5092

CLASSIFIED DISPLAY

AUTO LOANS
Car payments reduced! Also get extra cash. We don't care who you owe now. Come in. We want to lend you some money!
Motors Securities
500 Walnut St. Monroe, La.

CLASSIFIED DISPLAY

Dealer's Car Never Licensed 1956 PLYMOUTH
Belvedere (8) Hardtop 2-door. Push button Powerflite transmission, heater, air foam cushions, front and rear, white wall tires, sport tone paint, extra bumper guard front and rear, turn signals, wheel covers, other extras. Just like new. FULL NEW CAR WARRANTY.
ORIGINAL PRICE $2995.00
TODAY'S PRICE 2175.00
SAVE $ 820.00
OLCOTT MOTORS
Chrysler-Plymouth
211 N. 2nd Phone 2-3188

TIRED?
Of All the Hog Wash and Hullabaloo
You Hear Now-A-Days? Don't Give Up
WE'LL DEAL THE WAY YOU WANT TO DEAL AT LENNON MOTORS
Call—We'll Bring It To You
Come In—We'll Be Glad To Show You

The Beautiful New '57 **BUICK** You Have In Mind

- Select the style, equipment and color you want
- Tell us how much you want for your trade-in
- Tell us how much you can pay per month

WITH NO HIGH PRESSURE
We'll try our best to deal with you on a new Buick—We think we can—
Because there's a lot of new Buick owners around!
CALL OR SEE ONE OF THESE MEN NOW!
Ed Lyons · John Powell · Nathan Kern · Milton Childers · Ed Lyons, Jr.
LENNON MOTOR CO.
YOUR BUICK DEALER
N. 3rd & Washington Phone 3-3464

Shop Around . . . but Put Us on Your *"Shopping List"*
You'll Find Your Best Deal at
OLDSMOBILE VAN CADILLAC
HERE ARE 3 GOOD REASONS WHY:
LOW DELIVERED PRICES . . . ALL MODELS
. . . each with a minimum down payment so you can afford the exact new Oldsmobile you want.

EASY "PAY-AS-YOU-GO" TERMS
. . . tell us what size monthly payment conveniently fits your budget . . . we'll do the fitting! Up to 36 months to pay!

SKY HIGH "TRADE-INS"
. . . they're tops in town because we always need good used cars, and we deal better to get them.

OPEN TODAY 1:00 to 6:00 P.M.
VAN-OLDSMOBILE CADILLAC
310 WALNUT PHONE 2-3157

CLASSIFIED DISPLAY

IF YOU CAN'T LICK 'EM JOIN 'EM
Says—Earl Wagley and Al Curty As They Join The Sales Staff of McCain-Richards

Wagley, who has been selling competitive car "C," says, "I'm delighted to get on the winning side—with Ford, the car that's outselling them all, and with McCain-Richards, who is giving the best deals in this area. If you don't believe McCain-Richards gives "go you one better" deals on Fords, just try to sell against them—as I've been doing for the past couple of years."

Wagley has 11 years experience in automobile sales and is well equipped to discuss your automobile and truck needs. He is married to the former Miss Marie Sherwood, and they have two children.

"I've been selling competitive car "P", says Al Curty, "and I know how people in this area feel about Fords and the deals they get from McCain-Richards. This 'go you one better' offer is more than an advertising slogan. I know firsthand that they've proved it to a lot of people. McCain-Richards' standing as the number one volume seller simply puts them in a better bargaining position, and Ford is very clearly the better automobile product of 1957."

Curty has been in automobile sales for over ten years. He is married to the former Miss Kay Kugler.

GET A RECORD BUSTING DEAL, TODAY FROM McCAIN-RICHARDS
We're Giving Longer Trades . . . Taking Shorter Profits In Order To Sell 133 New FORDS During March

NOBODY MATCHES OUR HIGH TRADES BECAUSE NOBODY MATCHES OUR HIGH VOLUME

OPEN TODAY
Refreshment For All
Free Balloons
For The Kiddies

FREE
BONUS WITH EACH NEW FORD BOUGHT TODAY
21-pc. Set of Aluminum Waterless Cookware
REG. 49⁹⁵ VALUE

It's Record Buster Month!

January 1957 Broke
All Our January RECORDS!

February 1957 Broke
All Our February RECORDS!

We are going to make March 1957 the RECORD BUSTER for any month . . . any year and it takes 133 new Fords to do it!

McCAIN Ford RICHARDS

1201 LOUISVILLE

AUTOMOTIVE

(10) Trucks

1941 CHEVROLET Panel Truck Good condition. Good tires and heater. Ph. 2-4461 from 3 p. m. 'til 8 p. m.

1954 CHEVROLET ½ ton. Radio, heater. Just like new $895.
Adair G. M. C. Ph. 3-4435

(5) 2 Ton Ford Trucks Each $2395
HESTER MOTOR CO
800 Louisville Ave. Dial 2-1495

RENT OR LEASE
WINCH Trucks, Pick-Up Trucks and Float Truck Portable welding equipment.
3002 DeSiard Ph. 2-3039

(11) Trailers

1948 27 FT TRAVELITE HOUSE TRAILER. PH. 2-3859.

FOR SALE: Camping trailer, 4 by 8 feet. Leak proof. $125. 407 Carlton. Ph. 2-6420.

1956 MODEL 15 ft Crown House trailer Like new $785 213 Hoover, W M

(13) Motorcycles & Bicycles

FOR SALE: 1954 Cushman Motorscooter. Good condition. $100. Ph. 2-0321.

'48 MODEL Indian Chief 74. All accessories. $300. Ph. 3-1767.

SCHWINN BICYCLES
Bicycles Greased, adjusted, repaired for spring.
KELLER'S BICYCLE & HOBBY STORE
407 DeSiard St. Dial 2-6331

DON'T let spring catch you with your Mower down. Call
CITY CYCLE & FUN SHOP
126 South Grand Dial 2-2550

(14) Accessories, Tires, Parts

COMPLETE line of parts for all make cars and trucks, '56's and down. Motors transmissions, radios, heaters, etc.
NICHOLS WRECKING CO.
Hiway 80 East 7 miles Phone 5-3421

MYLE'S-Used parts for any make truck or car 2122 Cypress, W.M Ph 2-0727

(16) Wanted—Automotive

WANTED — 50 clean cars and pick-ups. Cash in 10 minutes. See Alford, Tag's Inc. Corner Walnut & Breard. Day phone 2-6932, night phone 5-2335.

RITTER'S AUTO PARTS
CASH FOR late model wrecked, burned cars 1919 DeSiard St. Ph. 2-6353.

BUSINESS DIRECTORY

(17) Business Serv. Offered

DODD'S Sanitation Service. Septic tanks cess pools cleaned. Field Lines cleaned and inspected Ph. 9115 Monroe· 3293 Bastrop.

WE HOLD the record for collecting delinquent accounts. Try us where others fail. Call the National Credit and Collection Agency at 9628 or 2-0490.

Tom's Radiator Hospital
Cleaning, Flushing, Repairing Radiators
306 North 3rd Ph 3-8763

BUSINESS DIRECTORY

(17) Business Serv. Offered

Snapp's Upholstery
228 Pargoud Dr. Dial 2-1828

Safes Opened Repaired Tear Gas
C. C. LINDLEY DIAL 8746

HIGHWAY Bulletin boards, no cost for sketches.
NEON SIGN SERVICE
507 North 6th St. Dial 3 2202

COMPLETE LINE
* SALES BOOKS
* BUSINESS FORMS
* SNAP OUT FORMS
MONROE
BLUE PRINTING
107 S. Grand Ph. 7404

(19) Repairing

WE SPECIALIZE IN ALL TYPES AUTOMATIC TRANSMISSIONS
POWELL'S GARAGE
1107 Natchitoches, W.M. Ph. 3-4323

GRASS cutting time will soon be here Let Us Recondition Your Mower Now!
Poole's Magneto & Electric Service
410 Walnut St. Dial 5-4401

CYLINDER REBORING
ENGINE SERVICE CO.
105 North 9th Dial 3-4701

FRONT End repairs, Expert wheel align
Owens Wheel Alignment
110 N. 4th & DeSiard St. Dial 8721

WE'LL put your car in perfect running cond.
ENTRICAN BROS. GARAGE
Texas & South 4th Sts. Ph. 3-5441

SHOCK ABSORBER
SALES AND SERVICE
For That New Car Comfort Ride
Luther Wheel Alignment
Between Walnut & North 2nd At
106 Olive St. Dial 2-3830

DAVIS Cabinet Shop and Home Repairs Reasonable No down payment 36 mos to pay Free estimates No job too large, too small Ph 7084 or 3-4216.

Electric Motors and Armatures Rewound
Monroe Electric Service
2705 DeSiard St. Dial 3-1054 or 3-5748

Water Pump Motors Repaired
2-DAY SERVICE
OUACHITA ELECTRIC SERVICE
Foot of New Bridge, W.M. Ph. 3-2525

BUSINESS DIRECTORY

(19) Repairing

WILL do house repairs, remodeling, cabinet work, etc. $1.75 hr. Ph. 3-6892.

GUARANTEED Automatic Transmission Repairs.
PEEK'S AUTO SERVICE
1515 South Grand Dial 2-5458

FOR
Guaranteed Service
CALL WARDS
2-3502
We are equipped to Give You Expert Repair Service On Any Make, Any Model:
TELEVISION
OUTBOARD MOTORS
LAWN MOWERS
REFRIGERATOR
SEWING MACHINE
RADIO, RECORD PLAYER
AND ALL APPLIANCES
Montgomery Ward
214 NORTH 2ND

(20) Painting, Papering

UPHOLSTERING
PAINTING AND PAPERING
WORK GUARANTEED. PHONE 7700

FRANK WALTON, paint contractor, sheet rock finishing, paper hanging. Ph. 3-2775

JAMES R Smith paint contractor sheet rock finishing, paper hanging Ph 2-3937

FREE estimates — 5 years to pay
TRAVIS DECORATING CO
Licensed Ph. 3-9513 Insured

(21) Professional Services

INCOME tax and bookkeeping service C. L. Hinton 3-8552 3201 Gordon

INCOME TAX SERVICE OPEN UNTIL 11 P.M DIAL 2-5628

INCOME tax and bookkeeping services, business or individual Ph. 2-4911 James Hale. 1412 S. 3rd, Monroe.

INCOME tax returns prepared T. C. Williams, 222 Pope St. Phone 3-5919.

INCOME TAX SERVICE
MARIE MADDEN, NOTARY PUBLIC
1309 So. 3rd, back apt. Ph. 2-5324

(22) Heating, Plmb., Roofing

NEIGHBORS PLUMBING
& APPLIANCE
1210 South 2nd Ph. 3-0134

Little's Roofing & Sheet Metal
Built Up Roofing Free Estimates
1201 Louisville Ave Dial 3-4548 2-4176

Ted's Plumbing Service
17 YRS. Experience Guaranteed work
314 Thomas Ave Dial 2-6234

(24-A) House Moving

House Moving — Dozier Work
J. H. "Duke" Redmond, Ph. 3-8392, 2-2598

Woolsey's House Movers
PHONE 2-6466

(29) Corsetiers

REGISTERED Spencer Corsetier. 17 Years experience Mrs Ethel Newport 1100 South 4th. Ph 3-0355.

INDIVIDUALLY designed Spencer supports 15 years experience Mrs. Smith Stevenson. 3802 Dick Taylor. Dial 3-8153.

EMPLOYMENT

(30) Help Wanted, Female

DRUG CLERK. SETTLED LADY. EXPERIENCED ONLY. APPLY IN PERSON, LOUISVILLE PHARMACY, 400 Louisville Ave.

$100 MONTHLY for wearing lovely dresses supplied to you by us. Just show Fashion Frocks to friends. No investment, canvassing or experience necessary. Fashion Frocks, Dept. X-6739, Cincinnati, Ohio.

WANTED: CHECKER OR ASSORTER FOR DRY CLEANING DEPT. APPLY IN PERSON MONROE STEAM LAUNDRY. 436 SOUTH GRAND STREET.

WANTED: Settled lady for general office work. Permanent employment. Write to Box 255, c-o News-Star, giving age, experience, references, and salary expected.

WHITE lady for light house work and child care. Short hours. Ph. 8040.

NEEDED AT ONCE! Waitress and Carhop. Apply in person. Hollywood Drive-In, 903 North 4th.

WAITRESS WANTED APPLY VIRGINIA HOTEL

A SUCCESSFUL Career. See West Monroe Beauty School ad "Instructions."

HI SCHOOL diploma See American school Ad "Instructions."

Telephone Solicitor
YOUNG lady, neat appearance, Short hours. See Mr. Tompkins 401 Bernhardt Bldg.

A Career In Management
AMERICA's fastest growing consumer finance company will take one man, 24 to 35, into a carefully planned management training program. Must be able to accept intense training and master all phases of operation in 2 years, after which time will be appointed branch manager. Good salary, paid vacation and many outstanding employee benefits.
LIBERTY LOAN CORPORATION
104 Cotton, West Monroe
Phone 5-3881

(31) Help Wanted, Male

JOBBERS FOR oil additive Vigorlube. Pint cans. Protected basis. Prod. guar. Adv. repeat. National four years. Write Keystone Petrolm. Co., Palestine, Tex.

TRUCK DRIVERS
MAKE MORE MONEY
Expanding our fleet. Aero Mayflower Transit Co., Inc., needs drivers 25-50 years for outstanding contract truckman opportunity. Full time, 48-state operation. Paid training. Trailer furnished; upkeep paid. Comunication cost paid. 25 per cent advansce on loads. Prompt statements and pay. Many extra benefits. Must own, or be able to make own arrangements to buy 1955 or later tractor (air brakes). Phone or write Wayne Luby, P. O. Box 107, Indianapolis 6, Ind. MElrose 7-3371 (Indianapolis).

HAVE immediate opening for 2 salesmen in Monroe. Auto essential. Call 3-0573

WONDERFUL opportunity for advancement for young men who are honest and hard working. Good salary and commission.
HALL LIFE INSURANCE CO.

HI SCHOOL diploma. See American School Ad — "Instructions."

Coty Double Ender
BAG MACHINE OPERATOR
Experienced. Excellent working conditions, fringe benefits. Our employees are aware of this ad. Send qualifications
TO BOX 259 NEWS-STAR

(32) Hlp. Wtd., Male, Female

EARN UP to $3 an hour commission selling household items at big discounts FREE details. RAYLO, 1305 Belew, Irving, Texas.

SALESMAN OR SALESLADY
IF INTERESTED in making from $400-$500 per month. See Mr. Stephenson or Mrs. McPhail at 305 Slack, W. M. Thursday, Friday, Saturday, March 21, 22, 23. Ph. 3-0788 for appointment.

SEVERAL persons to canvass door to door taking names for city directory. No selling. Guaranteed salary, plus bonus for extra effort. Must be good speller and have clear hand writing. Permanent position for those free to travel. Group insurance paid, holiday and vacation furnished. Apply only in your own hand writing stating age and phone number. Address replies to City Directory c-o Box 258 News-Star—World.

(33) Salesmen Wanted

SALESMAN for specialized selling. Will train the right man. Salary and commission. Must have automobile and good references. See Robert Gayle, Monday 9 a.m. to 12 noon, Frances hotel.

SIDING salesman work leads in Montana. Good financing, fast service. Joe Goott, Cascade Builders, Great Falls, Mont. Phone Glendale 2-8261.

CLASSIFIED DISPLAY

BEN FARMER
Service Manager At McCain-Richards Says:
Don't Gamble With Safety!

Let us take the "kinks" out of your brakes with our specialized brake service. You'll enjoy driving more if you drive safely. STOP IN OR PHONE McCAIN-RICHARDS.

HAVE YOU CHECKED THE FRONT END OF YOUR CAR LATELY?

Always be 100% certain that you can rely on perfect steering. Our wheel alignment and balancing is the latest. Bring your car in tomorrow.

Headquarters For
AUTO AIR CONDITIONERS
Say goodbye to hot summer driving! Have your car air conditioned now!

McCAIN-RICHARDS, inc

1201 LOUISVILLE

MONROE AUTO MART
DOESN'T JUST TALK ABOUT GOOD DEALS . . . THEY
MAKE THEM!
That is the reason so Many People Are Changing Over to The All New
1957 DODGE and PLYMOUTH
YOUR TRADE-IN IS WORTH WHATEVER IT TAKES TO
MAKE YOUR DEAL!
SEE ONE OF OUR SALESMEN TODAY . . . IT'S EASY TO OWN A NEW 1957 DODGE OR PLYMOUTH AT
MONROE AUTO MART
DODGE AND PLYMOUTH FOR THE TWIN CITIES
2220 LOUISVILLE AVE. DIAL 5-3157

CLASSIFIED DISPLAY

STAR GAZER
By CLAY R POLLAN
Your Daily Activity Guide According to the Stars.
To develop message for Sunday, read words corresponding to numbers of your Zodiac birth sign

ARIES MAR 22 – APR 20: 2-3-4-24 26-28-34
TAURUS APR 21 – MAY 21: 35-37-38-70 75-78-85-88
GEMINI MAY 22 – JUNE 22: 1-8-10-22 23-55-87-89
CANCER JUNE 23 – JULY 23: 41-47-49-65 67-71-76
LEO JULY 24 – AUG 23: 42-43-51-64 72-73-74
VIRGO AUG 24 – SEPT 22: 18-19-45-48 60-63-86-90

1 Fine	31 News	61 Or
2 Don't	32 Talents	62 Sympathy
3 Waste	33 Lucky	63 At
4 Some	34 Today	64 Little
5 You	35 A	65 And
6 Affairs	36 Have	66 Cooperative
7 Take	37 Church	67 Temper
8 Day	38 Sermon	68 Or
9 Any	39 In	69 Misgivings
10 For	40 Prayer	70 Could
11 A	41 Keep	71 Despite
12 Invest	42 Just	72 Take
13 Better	43 Give	73 A
14 Try	44 Your	74 Little
15 Your	45 With	75 Bolster
16 To	46 Mate	76 Irritation
17 Fine	47 Your	77 Lead
18 Start	48 God's	78 Your
19 Today	49 Poise	79 You
20 Be	50 In	80 Bright
21 Tactful	51 A	81 Music
22 Visits	52 Don't	82 Writing
23 Short	53 Attracting	83 Astray
24 On	54 Let	84 Ideas
25 With	55 Trips	85 Faith
26 Non-	56 Turn	86 Your
27 Receive	57 If	87 And
28 Essentials	58 Help	88 Today
29 Good	59 Moodiness	89 Recreation
30 You're	60 Blessings	90 Church

Good Adverse Neutral 3/17

LIBRA SEPT 23 – OCT 23: 14-16-20-21 25-44-46
SCORPIO OCT 24 – NOV 22: 30-33-50-53 58-61-62
SAGITTARIUS NOV 23 – DEC 22: 6-7-11-13 56-57-66
CAPRICORN DEC 23 – JAN 20: 12-15-17-32 39-40-81-82
AQUARIUS JAN 21 – FEB 19: 5-9-27-29 31-36-80-84
PISCES FEB 20 – MAR 21: 52-54-59-68 69-77-79-83

EMPLOYMENT

(33) Salesmen Wanted

MANAGER-TRAINEE
Salary Open — Write Box 1928
ALEXANDRIA, LA.

SALES OPPORTUNITY IN AUTOMOTIVE CHEMICALS
Represent manufacturer Z-4 automotive chemicals, exclusively in North Louisiana territory.
IF you are 35-45, responsible, energetic, can operate with minimum of supervision after training — have car in which to travel a limited area — We can offer you a protected territory with high earnings potential.
ONLY those applicants giving full qualifications will be selected for interviews. All replies held confidential. Write— Weldon B. Bomar, Jr., Division Sales Manager —
U. S. CHEMICAL & SUPPLY COMPANY
400 East Tenth Avenue
North Kansas City, Missouri

FINANCIAL

(36) Business Opportunities

A & W ROOT BEER FRANCHISES AVAILABLE in many other cities throughout the country. Are you aware of the high profit possibilities handling this popular nationally - known root beer? Own and operate your own A & W Drive - In for an investment of $8,000-$10,000. Financing available on approval of credit. For details, write A & W ROOT BEER CO., BOX 1039 K. Santa Monica, Calif.

Brand New
Restaurant
Doing Good Business
For sale. Will net profit from $8,000 to $10,000 a year. All brand new finest equipment and fixtures throughout. Just spent $6,000 on remodeling. Ideal set up for husband and wife. Will finance for right person. Write box 254 NEWS-STAR. Give name, address and 3 references. Also experience.

ESTABLISHED Business, formerly Shanghi Bar on Depot Street Partially equipped Call Kokinos, Inc 2-2930.

SERVICE STATION. Brand new, available April 15th. In Monroe on Hwy. 80. A hustler can make $500 and up per month on small investment. Call 2-0575 or write Box 257 in care of News-Star—World.

(37) Money To Loan

LOAN
Auto-Furniture-Signature
FRIENDLY FINANCE SERVICE
J. C. LOFTIN, MGR
308 Ouachita Bank Bldg Ph 2-6188

$25 TO $1,500
CASH LOANS ON
Signature - Auto - Furniture

Cash You Get		Repay Monthly
$100	....	$7.61
$250	....	$15.29
$500	....	$29.34

Long, Convenient Terms.
ASCO LOAN CO.
208 Jackson St. Ph. 3-7771
(Across from Post Office)

LOANS
ON CARS, furniture or on almost anything. This is the place to borrow all you need to pay all your bills Pay us (1) easy monthly payment.
MOTORS SECURITIES
500 Walnut St.
Phone 3-8801

See Us For A
ROUND-UP LOAN
And Brand All Your Bills "Paid"
Car, furniture, hospital, income tax, etc. We'll pay 'em all—you repay us in one convenient monthly payment.
T. L. Rogers, Jr.
WHITE SYSTEM
Ph. 7661 137 No. 2nd St

ALL PURPOSE CASH LOANS
THREE WAY FINANCE
"New Downstairs Office"
108 N. Second Ph. 3-1386

ASCO LOAN CORP.
208 Jackson Ph. 3-7771
(Across from Post Office)

MONEY FOR TAXES
$10 TO $1450 Or More
West Monroe 5-3881
104 Cotton Street
LIBERTY LOAN CORP.

FOR MONEY SEE PUBLIC
FAST SERVICE
Loans of $25, $100, $200, up to $1000 on your name only or other plans in just one day.
If you wish, take up to 20 months to repay.
COME IN OR, TO SAVE TIME PHONE FIRST
Phone 8113
111 N. SECOND ST.
PUBLIC FINANCE CORP.

FINANCIAL

(37) Money To Loan

LOANS $25 TO $1000
ON SIGNATURE, FURNITURE OR CAR
BENEFICIAL FINANCE CO.
2nd Floor Bernhardt Building Phone 2-0565

Loans For Any Purpose
GULFCO FINANCE
Next Door To First National Bank, W.M
309 Natchitoches St W.M Dial 5-1659

FED. LAND BANK LOANS
Low interest rate Long terms
Ouachita, Morehouse, Union & Caldwell National Farm Loan Assn
705 North 2nd Phone 2-0940
See A. C. Ransom, Sec.-Treas.

Hotel Frances Corner
LOANS
1st Finance & Thrift Ph. 7623

Money in 1 Day
$25 Up To $1,000
PUBLIC FINANCE CORP.
111 N. Second St.

INSTRUCTION

(39) Instruction Classes

LOUISIANA BUSINESS COLLEGE
LEARN shorthand in 6 to 8 weeks and increase your salary
202 Louisville Ph. 8778

BE A Professional in 6 short months Enroll Today
West Monroe Beauty School
603 Natchitoches, W.M Ph 2-5314

FINISH HIGH SCHOOL AT HOME
A HIGH SCHOOL education is necessary for high st e ratings. Earn your diploma by home study through American School Write for free booklet American School, Dept MMW Box 973, Monroe La., or Phone 2-2844.

LIVESTOCK

(41) Dogs, Cats, Pets

2 SCREWTAIL bull dogs, at Sunset Courts. Ph. 9226.

LIST and buy puppies thru us. Write or call, PUPPIES UNLIMITED, 1308 S. 1st, Monroe. Ph. 3-8326.

A.K.C. Registered Chihuahua puppies, chocolate and tan, 3 mos. old Ph. 2-4650.

A.K.C. registered black male Cocker Spaniel. Ph. 8757.

1 MALE cur squirrel dog. Call after 6 p.m. 3-8889.

AKC BOSTON TERRIERS. Stud Service Ph. 3-1642.

JUST arrived! New shipment of tropical fish and plants
SU BO PET & GIFT SHOP
Forsythe Shopping Cen. Ph. 2-1731, 3-2135

Caper's Long Horn Shop
HUNTING horns, mounted horns, dog collars, name plates, coon and fox hunters supplies, breaking scents. Order by phone or mail Ph. 8518, Hwy 80 W.M.

(42) Horses, Cattle, Stock

RIDING HORSE, saddle and bridle, complete. $200 takes it. See at 310 Virginia St. or call 3-0743.

FOR SALE: Registered Polled Hereford bulls. Box 41, Collinston or Ph. 3402.

Reg. Hereford Bulls & Heifers
STANDLEY CATTLE CO.
Ike Hamilton Ph. 2-5341
Jim Standley Ph. 2-6733

(43) Poultry & Supplies

"FINEST heavies — $1.90 per 100 COD — Rocks, Reds, Hampshires, Rockcrosses (No Leghorns). Life Guarantee. RUBY CHICKS, Dept. 41, Norfolk, Va.,

10 YOUNG pullets 6 mos. old, $1.50 each. 1 young rooster, $1.00. Ph. 3-9598.

BABY CHIX
Royal Feed & Seed Store

BABY CHICKS
TYNER-PETRUS CO
411 TRENTON W.M Ph. 2-4474

MERCHANDISE

(45) Articles For Sale

PRE-SPRING SPECIAL!
New Power Lawn Mower
$39.99
Use Our Budget Plan
FIRESTONE STORE
N. 3rd & Washington St. Dial 7196

LAWN Mowers, Garden Wire, Poultry Netting, Rakes, Hoes, Shovels.
EXCHANGE
Hdwe. & Furn. Co.
105 North 6th. Dial 2-3866

SPRINGTIME VALUES
(1) G. E. Hospitality 21" TV set. Regular $249.95 value . . . now $189.95
(1) G. E. 10 ft. refrigerator in excellent condition. Was $249.95 ... Now $109.95
Goodyear Service Store
309 Washington St. Dial 3-1315

NEW 17" portable T.V. sets
$149.95
Budget terms — Also T.V. rentals
United Electric Service
913 Louisville Ave. Dial 3-3441

LIME OAK dining table with 4 plastic upholstery chairs. Servel refrigerator. Cedar closet. Modern 1 piece couch. Ph. 3-5084.

REMOVAL sale! 10 per cent below wholesale on all display merchandise.
West Monroe Plmb. & Heat.
304 Trenton, W.M. Ph. 5-1759

ROOM Dehumidifier for sale. Excellent condition. Reasonable. Ph. 2-6738 or 3-1035.

2 PIECE Sectionals $79.95
MILL'S FURNITURE
122 Cotton, W.M. Ph. 2-5440

BEAUTY shop booth, lavatory, hydraulic chair. Practically new. Reasonable. Ph 5-1615.

COPELAMETIC Commercial Refrigeration Unit. Good as new. $150. Ph. 5-3221

NEW PORTABLE TYPEWRITERS
No Money Down — $1.00 Week
DAVIDSON OFFICE EQUIPMENT
411 North 3rd St. Dial 3-7766

MERCHANDISE

(45) Articles For Sale

SINGER Treadle Machines $12.50 Up
SINGER Electric Portables $19.50 Up
HORTMAN'S
1200 Cypress, W M Ph 3-1780

CALL 5-1441 for FREE ESTIMATES on all your carpet and floor covering needs
SEARS ROEBUCK & CO.
1501 Louisville Ave. Dial 5-1441

WARREN
Appliance & Furniture
"FRIGIDAIRE BENDIX DEALER"
Complete Line Of Furniture
CLEARANCE of new refrigerators at a great reduction in price!
BENDIX Gyromatic. Completely overhauled $100
BENDIX ECONOMAT $75
FULLY Automatic Bendix, completely overhauled $50
8 FT. DELUXE Servel Refrigerator $100
204 Trenton, W.M Ph 8323 or 2-5329

Ornamental Iron Columns
Reppond Iron Wks 2-6097

Powell's Sheet Metal Works
G. E. AIR CONDITIONING HEATING
302 North 9th St Dial 3-4590

AIR CONDITIONING
PLUMBING—HEATING
Dial 3-1395
POGUE-ATKINS CO., INC.

BEAUTY SALON FURNITURE AND FIXTURES. PH. 2-3249.

2 INCH clothes poles, $8 pair. Large swing set $25. Ph. 2-0344.

3 TON Frigidaire and ¾ ton Philco Air Condition Units, light fixtures, Industrial waxing machine, Neon signs, cash register, 20 case drink box, Safe, Adding machine. Beautiful section of fixtures made of Weltex lumber. Must see to appreciate. Prices reasonable. STERN'S LIQUOR STORE, 406 Louisville Ave. Ph. 2-0091.

Reconditioned used mowers, guaranteed
$20 UP
Fitch Small Engine Service
Rear 604 Bres Dial 2-4479

17' G.E. Console T.V. Guaranteed. $100. Used refrigerators, $39.95. Used ranges. $35.
APPLIANCE CENTER
1020 North 4th St Dial 3-4427

BENDIX
$110. $2.10 Week
NO MONEY DOWN
TRENTON APPLIANCE
306 Trenton, W.M. Ph. 3-7725

FOR SALE—coca-cola machine and bottles. 2 penny weight scales. Ph. 7430.

USED Wringer washer, $69.95 $1.25 wk.
USED Servel gas refrigerator, good condition, $49.95. $1.25 wk.
B. F. GOODRICH
900 Louisville Ave. Dial 3-0386

Headquarters For Polaroid Cameras
GRIFFIN'S
Studio & Camera Center
307 North 2nd Ph. 3-2710

Industrial Sales and Service
TOLEDO SCALES
T. C. Knight, Distr., Charles Reynolds Ser. Manager
504 Louisville Ave. Dial 3-8590

New CORONA Electric Portable Typewriter.
See it NOW at. . .
FERD LEVI STATIONERY
101 North Grand Dial 8147

Reconditioned power mowers, $17.50 up
Mowers rented and Repaired
EARL'S LAWN MOWER SHOP
1100 STERLINGTON ROAD

FLOOR SANDER RENTALS
Drum sander and edger $5.00 daily. Sand paper available.
MONTGOMERY WARD, 124 N 3rd St.

USED living room suites, wringer washers. $15 up. 2633 DeSiard. Ph. 8683.
Roy's Trading Post

Expert Washing Machine Service
HOME APPLIANCE & T.V.
Across St. from Post Office, Ph. 5-1625

BEFORE hot weather. Call for free estimate on the YORK all weather room conditioner. Enjoy cool comfort for less than $2.00 week!
BALLARD'S
1003 Hudson Lane Dial 2-1429

ADMIRAL - AMANA DEALER
Good Housekeeping Center
303 Louisville Ave. Dial 5-1765

WATER softeners, free water analysis
Golson Butane & Propane
WEST MONROE, LA. PH. 3-3618

GRANDFATHER Antique clock. Reasonable.
Hefley's Furniture Ph. 7374

BRING YOUR
Color & Black & White
Films for Quick Processing to
DALY'S
Bring before 10 a.m. get at 4 p.m
(Next Door to Continental Bus Station)
218 Grammont St. Dial 2-1705

All Metal School Playground equip.
S. R. KIRK REPAIR SHOP, Ph. 3-2332

ITEMS FOR RENT
FLOOR SANDERS: Polishers and Edgers Power Tools, and House Jacks, Hospital Beds, Wheel Chairs.
PIPE CUT AND THREADED
New York Hdwe. & Furn.
625 DeSiard St. Dial 2-4494

TENTS & TARPAULINS
THE LIEBER CO.
100 11th St Ph. 3-6639

CLOSEOUT
REPOSSESSED
* ELECTRIC RANGES
* REFRIGERATORS
* AUTOMATIC WASHING MACHINES
TAKE UP PAYMENTS.
MASSEY'S
SERVICE CENTER
310 Jackson St Dial 3-6615

HEAVY plate glass mirrors, full door sizes, $15. 8 Display cases, $25 up. Gas suspended unit heater, all controlled, new, $100. New ABC full automatic washer, $149. 5 Office desks, $25 up. TV. sets, starting at $25. New heavy 4 drawer filing cabintes, $29.50. 5 Piece dinette sets, $39.50. 8 vacuum cleaners with all attachments, choice $15. Large coffee tables, $6.95. Safe, 3 hour medium size, $100. Drink boxes with unit, $125. 6 Door all porcelain reach in refrigerator, $250. Meat and bone cutting machines, $125. Power lawn mowers, $25 up. New 3 quarter ton York air conditioner. It cost new last summer $490, out it goes for $149. Double face wall heater, 50,000 BTU, $49.50. Cafe stoves, $95 up. Gas steam radiators, $20 up. We are shooting the works on 1,000 other items for the next 15 days. By all means be sure to come in. We aim to deal and wheel. Brennan Utilities. Monroe's greatest discount house, 133 N. Grand at R.R. Bridge.

RIDING horse, saddle and bridle, complete, $200 takes it. See at 310 Virginia St. or call 3-0743.

Bar-B-Que Barrels — Flower Trellis
KELLY'S WELDING SHOP, PH. 2-2953

(4) AIR CONDITIONING units, 1½-ton, 1-ton, (2) ¾ tons. Late models, good condition Bargain price. Call 3-2059.

THE MODERN FUEL FOR
MODERN FARMING
BUTANE GAS
For Tractors—Trucks—Farm Machinery
Use J&S Carburetion-It pays for itesIf
Sold, Installed And Serviced By
703 N. 5TH ST. KIPER'S DIAL 2-4412
"SEE YOUR BUTANE GAS DEALER BUT DEMAND J & S"

MERCHANDISE

(45) Articles For Sale

17 FT. BEN HUR chest freezer. Perfect cond. $150. Ph. 2-0781 after 4 p.m.

USED APPLIANCES
Guaranteed
Refrigerators-All Sizes
Largest Selection In Town
$39 95 Up
Wringer Washers
$29 95 Up
Bendix Automatics
$39 95 Up
Frigidaire Automatics
$89 95 Up
Easy Terms
WALTER REED REFRIGERATION
209 Louisville Ph. 3-8871 or 5-1653

Plastic Model Planes
39 Cents To $2.59
Mac's Model & Hobby Shop
803 Louisville Ave. Dial 3-7911

Pre Spring Special!
BRAND New Push button B-F model Supernova Necchi Sewing Machine. Regular $239.95
NOW $189.95
$9.63 Per Mo. • 24 Months To Pay
BABER'S
623 Louisville Ave. Dial 2-2635
Plenty Free Storeside Parking

POWER MOWERS
GARDEN TOOLS . . FENCE WIRE
STAR
HARDWARE & FURNITURE
514 - 516 DeSiard St. Dial 3-5960

USED PIPE ALL SIZES
USED STRUCTURAL STEEL
USED STEEL PLATE
Twin City Scrap Materials
104 Mississippi St. Dial 3-9412

BEAT THE HEAT!
MATHIS
BIG ONE TON
$159.95
MODERN
FURNITURE CO.
2710 N. 7th, W. M. Ph. 3-5418

FOR SALE: 26" boy and girl bicycles Bargain. Both $25. Ph. 5-3107.

Repair Sewing Machines
MONEY BACK GUARANTEE
HORTMAN'S
1200 Cypress, W.M. Ph. 3-1780

MARINE PLYWOOD
All Sizes
J. B. McCOY LBR. CO.
901 South Grand Dial 3-5194

(46) Household Goods, Etc.

GOOD REFRIGERATOR and stove. Reasonable. 607 St. John. Ph. 2-0846.

USED furniture: 2 piece living room suite, electric range, 2 chest of drawers, refrigerator. Practically new. Ph. 5-2247.

MODERN MAPLE Double Bed, Spring, Mattress. Good condition. $25. Ph. 3-4826.

DINETTE Suites	$9.95 Up
Duncan Phyfe Dining room table	$14.95
ODD Dining Room Chairs	$1.49
9x12 RUGS	$3.95
USED Bedroom Suites	$14.95 Up
TELEVISION Sets	$99.95 Up
3 PC. LIVING room suites	$129.95 Up
WRINGER Washers	$19.95 Up
HIDE-A-BEDS	$74.50
WALL Rite Paper	$1.95 Roll
SINGER Sewing Machine	$19.95
HOME Freezer	$99.50
SINGLE Innerspring Mattresses with Box spring	$9.95 Up
CEDAR Robes	$29.95

WALSWORTH HDWE. & FURN. CO.
Your Westinghouse Dealer
1305 Natchitoches, W.M. Ph. 3-1656

BEAUTIFUL floral sofa, 3 pair of drapes to match. Ph. 2-6012 or 2-4240.

4 ROOMS of furniture, owner will sacrifice. Phone 3-9056.

USED round bobbin Singer Sewing machine. $25 Ph. 3-0489 or 2-0530.

Twin City Mattress Co.
Innersprings, Box Springs, Odd Sizes
507 COLEMAN, W.M. PH. 3-4134

COOPER FURNITURE CO.
GET a better cash deal on our complete line of New or Used furniture. Also, terms arranged up to 12 Mos.
501 Natchitoches, W.M. Ph. 2-5950

DINETTE Set $14.50, gas range $12.50. Small chest of drawers $7. Hamilton Furniture, 3500 Jackson.

KENMORE sewing machine. Deluxe, portable, almost new. Only $55 Ph 3-0489.

(46-A) Bargain Counter

1 LINE, 1 WEEK $1.00
2 LINES, 1 WEEK $1.50
No Rebate on 1-Line Ads
ALL ITEMS $15 OR LESS
NON-COMMERCIAL ONLY

TREADLE sewing machine, $14.50. 3-4059.

(47) Jewelry, Watches, Etc.

DID You buy your diamond from us? We Allow full trade-in on a larger one
A GRAVES & STEUWER
109 DeSiard St. Dial 2-0051

(48) Musical Merchandise

HAMMOND Chord Organ, new Xmas. Can be financed $650. Ph. 3-4653.

SPECIAL BARGAINS in CERTIFIED PIANOS
Roark Bros.
Monroe's Oldest Piano Dealers
703 Jackson St. Dial 2-5700

1. Little Darlin' The Diamonds
2. I'm Walkin' Fats Domino
3. Gone Furlin Husky
4. Lucille Little Richard
5. Jim Dandy Lavern Baker
6. Butterfly Andy Williams
7. Lucky Lips Ruth Brown
8. Why Baby Why Pat Boone
9. Love is Strange Mickey & Sylvia
10. Round and Round Perry Como
11. Don't You Worry Your Pretty Little Head Don Cherry
12. I'm Sorry The Platters
13. The Wall Eileen Rodgers
14. Pretend Tab Smith
15. Teen-Age Crush Tommy Sands
16. Without Love Clyde McPhatter
17. Only One Love George Hamilton IV
18. Pum-La-Lum Steve Lawrence
19. Banana Boat Song Terriers
20. You Don't Owe Me a Thing, J. Ray
21. King of Paris Jo Stafford
22. Walkin' After Midnight Patsy Cline
23. A Poor Man's Roses Patti Page
24. Let's Go Calypso Rusty Draper
25. I Cried a Million Tears The Four Preps
26. Young Love Sonny James
27. Don't Forbid Me Pat Boone
28. Too Much Elvis Presley
29. Blue Monday Fats Domino
30. Wringle Wrangle Richard Hayes
31. On My Word of Honor The Platters
32. I Dreamed Betty Johnson
33. Dreamy Eyes The Preps
34. Cinco Robles L. Paul & M. Ford
35. Hold 'em Joe Harry Belafonte
36. City of Angels The Highlites
37. The Ship That Never Sailed Billy Vaughn
38. Mama Look A Bubu Harry Belafonte
39. The Gypsy With Fire In His Shoes Peggy Lee
40. Ninety-Nine Ways Tab Hunter

PLEASE Mail —— records, (45 rpm only to assure safe delivery) circled above at 91 cents (tax included), total, $——. 1. Money Order Enclosed. 2. Mail C.O.D. (Circle 1 or 2).
Name——
Address——
DEW MUSIC CO.
346 DeSiard St. Dial 8127

MERCHANDISE

(48) Musical Merchandise

NEW & USED PIANOS
MARINE PIANO HOUSE
3210 Dick Taylor Dial 3-2622

PAUL HEWITT
Headquarters For
* Pianos
* Organs
* Band Instruments
* Sheet Music
* Records
* Guitars
* Music Supplies
* Complete Service Dept.
"If It's Musical—See Us"
Use Our Budget Plan
Get your Top 40 list of Pop tunes today
Paul Hewitt Music Co.
1312 Louisville Ave. Dial 5-3131
Plenty Of Storeside Parking

(48-A) Television

A CALL is all you need for expert Radio & TV repairs at reasonable rates.
BICE'S RADIO & TV
116 Hall St. Dial 3-0977 or 2-4521

MONROE T V CENTER
DIAL 3-6441

T. V CLINIC
Day & Night Service
Phone 3-2257

T V REPAIRS made in your home. Very reasonable. 9 years in electronics Ph. 2-1570 4 to 9 p.m. week days, all day Sat., Sun.

(49) Business, Office Equip.

TYPEWRITER REPAIR
Free Pick-Up & Delivery
Standard Office Supply Co.
125 St. John Phone 3-3438

GOOD used hand adding machines, also Calculators, good condition. Ph. 2-5525.

COMPLETE Typewriter and Adding Machine. Repair all makes or models.
RELIABLE TYPEWRITER EXCHANGE
905 Cypress, W.M. Ph. 3-0567

(50) Sporting Goods

Johnson 10 H.P. Outboard Motor, $139.50.
HUNT & WHITAKER
110 Hall St. Dial 3-2781

New metal boats — $60 and $80
LIVE BAIT AND TACKLE
TOWER SPORT SHOP
Louisville Ave. next to Tower Ser. 8088

LARGE FLAT SHINERS
LITTLE'S
LIVE BAIT & SPTG GOODS
2911 DeSiard St. Dial 3-4702

Your Headquarters for Fishing Needs
Gene's Sporting Goods
712 South Grand Dial 3-2834

(51) Boats & Accessories

WILL trade 47 Chevrolet for small racing Pram with motor. Ph. 5-1048.

22 FT. INBOARD cabin cruiser and boat house. Ph. 3-5107 or 3-2696.

BY OWNER: Late model century runabout 16 foot inboard engine. In perfect condition. Priced low. Ph. 3-4669

26 FT. CABIN CRUISER, full size cabin, bunks, 115 H.P. Chrysler Marine engine, with boat house. Ph. 3032

BOAT SHOW
MAR. 8 THRU MAR. 17
Be sure to see the biggest array of boats ever shown in this area
REGISTER FOR
New 1957 JOHNSON 3 h.p. motor to be given away
You do not have to be present to win.
HOWARD GRIFFIN
700-712 S. Grand Ph. 2-2604

See The 40 H.P. SCOTT-ATWATER Electric Starter & Generator (5 colors)
MARTIN'S ENGINE SERVICE
702 Trenton, W.M. Ph. 3-7567

BOATS Fiber Glassed Permanently Finished in Color — Used Boats.
SAWYER PLASTICS CO.
505 Coleman, W. M. Ph. 3-9678

OUTBOARD Motor Tune-up and repair
Coates Radiator Service
1411 DeSiard St. Dial 2-6591

(52) Building Materials

COMPLETE house patterns, a specialty.
ALBRIGHT SAW MILL
Whites Ferry Rd Ph 4925 2-2573

BETTER pine and hardwood lumber. One inch hardwood. $50 and up per M Inquiries invited.
BAWCOMVILLE LBR CO.
PH. 3-9804 DAYS 7305 NIGHTS

(52-A) Home Improvements

SAVE UP-KEEP EXPENSE
by using KENITEX Never needs paint It Waterproofs, Insulates, Beautifies. No Down Payment Needed. Call 8074, Ho-Mar Co.

— BRICK AND CONCRETE WORK
PHONE 2-5841

ADD Value to your home. See us for Ornamental Iron Columns or Carports. Nothing Down.
WHITAKER REEL MFG CO.
3704 Jackson St. Dial 2-3678

CHAIN LINK FENCES
FREE ESTIMATES—NOTHING DOWN
STATE FENCE CO.
706 Mitchell Lane, W.M. Ph. 3-7413

Finest Aluminum Awnings
EASY TERMS
SMITH VENETIAN BLINDS. 3-2640

Kelly Plumbing Co
HEATING AND AIR CONDITIONING
Repair Service Hot Water Tanks
602 Louisville Ave. Dial 2-5116

(53) Machinery & Tools

CONSTRUCTION and Maintenance, Fabrication and Erection. Fully insured.
M&M Machine Works
1214 Cypress, W. M. Ph. 8303, 5-2348

(54) Farm & Dairy Products

GOOD GRASS HAY
$1.00 PER BALE
Tyner-Petrus Co.
411 Trenton, W.M. Ph. 2-4474

PEA GREEN ALFALFA
EXTRA GOOD
BALE $2.25
TYNER-PETRUS CO.
411 Trenton, W. M. Ph. 2-4474

(55) Farm Equip. & Supplies

FERGUSON & MASSEY HARRIS TRACTORS AND FARM IMPLEMENTS
NEW HOLLAND IMPLEMENTS
WILKINSON MOTOR CO.
SALES PARTS SERVICE
309 N 4th Phone 3-7761

8-N FORD Tractor, disk middle buster, cultivator, harrows, sub-soiler, poison gun, fertilizer disc, section harrow. Separate or together. Ph. 5741 Winnsboro, Ph. 5-3430 W.M.

(55-A) Water Wells

DELTA WELL CO.
WATER wells drilled. Terms. Call Bill Rasberry. Ph. 3-5593 or 2-6591.

FEAZEL WELL CO
WELL boring up to 5 feet diameter
Highway 80, W M Ph 3-3657

Water Wells Drilled
Easy Terms
Ray's Well Service
Phone 2-1332 or 3-5873

FAIRBANKS — MORSE PUMPS
E. R KIPER HARDWARE
703 N. 5th St. Dial 2-4412

AUTOMOTIVE

(10) Trucks

1941 CHEVROLET Panel Truck. Good condition. Good tires and heater. Ph. 2-4461 from 3 p. m. 'til 8 p. m.

1954 CHEVROLET ½ ton. Radio, heater. Just like new $895.
Adair G. M. C. Ph. 3-4435

(5) 1 Ton Ford Trucks Each $2395
HESTER MOTOR CO
800 Louisville Ave. Dial 2-1495

RENT OR LEASE
WINCH Trucks, Pick-Up Trucks and Float Truck Portable welding equipment.
3002 DeSiard Ph. 2-3039

(11) Trailers

1948 27 FT TRAVELITE HOUSE TRAILER. PH. 2-3859.

FOR SALE: Camping trailer. 4 by 8 feet. Leak proof. $125. 407 Carlton. Ph. 2-6420.

1956 MODEL 15 ft Crown House trailer Like new $785 213 Hoover, W M

(13) Motorcycles & Bicycles

FOR SALE: 1954 Cushman Motorscooter. Good condition. $100. Ph. 2-0321.

'48 MODEL Indian Chief 74. All accessories. $300. Ph. 3-1767.

SCHWINN BICYCLES
Bicycles Greased, adjusted, repaired for spring.
KELLER'S BICYCLE & HOBBY STORE
407 DeSiard St. Dial 2-6381

DON'T let spring catch you with your Mower down. Call
CITY CYCLE & FUN SHOP
126 South Grand Dial 2-2550

(14) Accessories, Tires, Parts

COMPLETE line of parts for all make cars and trucks, '56's and down. Motors transmissions, radios, heaters, etc.
NICHOLS WRECKING CO.
Hiway 80 East 7 miles Phone 5-3421

MYLE'S-Used parts for any make truck or car 2122 Cypress, W.M Ph 2-0727

(16) Wanted—Automotive

WANTED — 50 clean cars and pick-ups. Cash in 10 minutes. See Alford, Tag's Inc. Corner Walnut & Breard. Day phone 2-6932, night phone 5-2335.

RITTER'S AUTO PARTS
CASH FOR late model wrecked, burned cars 1919 DeSiard St. Ph. 2-6353.

BUSINESS DIRECTORY

(17) Business Serv. Offered

DODD'S Sanitation Service. Septic tanks cess pools cleaned. Field Lines cleaned and inspected Ph. 9115 Monroe: 3293 Bastrop.

WE HOLD the record for collecting delinquent accounts. Try us where others fail. Call the National Credit and Collection Agency at 9628 or 2-0490.

Tom's Radiator Hospital
Cleaning, Flushing, Repairing Radiators
306 North 3rd Ph 3-8768

CLASSIFIED DISPLAY

BEN FARMER

Service Manager At McCain-Richards Says:

Don't Gamble With Safety!

Let us take the "kinks" out of your brakes with our specialized brake service. You'll enjoy driving more if you drive safely. STOP IN OR PHONE McCAIN-RICHARDS.

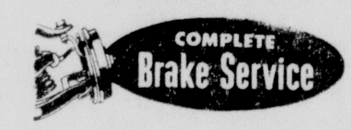

HAVE YOU CHECKED THE FRONT END OF YOUR CAR LATELY?

Always be 100% certain that you can rely on perfect steering. Our wheel alignment and balancing is the latest. Bring your car in tomorrow.

Headquarters For
AUTO AIR CONDITIONERS
Say goodbye to hot summer driving! Have your car air conditioned now!

McCAIN RICHARDS, inc

1201 LOUISVILLE

MONROE AUTO MART
DOESN'T JUST TALK ABOUT GOOD DEALS . . . THEY
MAKE THEM!
That is the reason so Many People Are Changing Over to The All New
1957 DODGE and PLYMOUTH
YOUR TRADE-IN IS WORTH WHATEVER IT TAKES TO
MAKE YOUR DEAL!
SEE ONE OF OUR SALESMEN TODAY . . . IT'S EASY TO OWN A NEW 1957 DODGE OR PLYMOUTH AT
MONROE AUTO MART
DODGE AND PLYMOUTH FOR THE TWIN CITIES
2220 LOUISVILLE AVE. DIAL 5-3157

BUSINESS DIRECTORY

(17) Business Serv. Offered

Snapp's Upholstery
228 Pargoud Dr. Dial 2-1828

Safes Opened Repaired Tear Gas
C. C. LINDLEY DIAL 8746

HIGHWAY Bulletin boards, no cost for sketches.
NEON SIGN SERVICE
507 North 6th St. Dial 3-2202

COMPLETE LINE
- SALES BOOKS
- BUSINESS FORMS
- SNAP OUT FORMS

MONROE BLUE PRINTING
107 S. Grand Ph. 7404

(19) Repairing

WE SPECIALIZE IN ALL TYPES AUTOMATIC TRANSMISSIONS
POWELL'S GARAGE
1107 Natchitoches, W.M. Ph. 3-4323

GRASS cutting time will soon be here. Let Us Recondition Your Mower Now! Poole's Magneto & Electric Service
410 Walnut St. Dial 5-4401

CYLINDER REBORING
ENGINE SERVICE CO.
105 North 9th Dial 3-4701

FRONT End repairs, Expert wheel align
Owens Wheel Alignment
110 N. 4th & DeSiard St. Dial 8721

WE'LL put your car in perfect running cond.
ENTRICAN BROS. GARAGE
Texas & South 4th Sts. Ph. 3-5441

SHOCK ABSORBER
SALES AND SERVICE
For That New Car Comfort Ride
Luther Wheel Alignment
Between Walnut & North 2nd At
106 Olive St. Dial 2-3830

DAVIS Cabinet Shop and Home Repairs. Reasonable. No down payment. 36 mos to pay. Free estimates. No job too large, too small. Ph 7084 or 3-4216.

Electric Motors and Armatures Rewound
Monroe Electric Service
2705 DeSiard St. Dial 3-1054 or 3-5748

Water Pump Motors Repaired
2-DAY SERVICE
OUACHITA ELECTRIC SERVICE
Foot of New Bridge, W.M. Ph. 3-2525

CLASSIFIED DISPLAY

BUSINESS DIRECTORY

(19) Repairing

WILL do house repairs, remodeling, cabinet work, etc. $1.75 hr. Ph. 3-6892.

GUARANTEED Automatic Transmission Repairs.
PEEK'S AUTO SERVICE
1515 South Grand Dial 2-5458

FOR
Guaranteed Service
CALL WARDS
2-3502
We are equipped to Give You Expert Repair Service On Any Make, Any Model:
TELEVISION
OUTBOARD MOTORS
LAWN MOWERS
REFRIGERATOR
SEWING MACHINE
RADIO, RECORD PLAYER
AND ALL APPLIANCES
Montgomery Ward
214 NORTH 2ND

(20) Painting, Papering

UPHOLSTERING
PAINTING AND PAPERING
WORK GUARANTEED. PHONE 7700

FRANK WALTON, paint contractor, sheet rock finishing, paper hanging. Ph. 3-2775

JAMES R Smith paint contractor sheet rock finishing, paper hanging Ph 2-3937

FREE estimates — 5 years to pay
TRAVIS DECORATING CO
Licensed Ph. 3-9513 Insured

(21) Professional Services

INCOME tax and bookkeeping service C. L. Hinton 3-8552 3201 Gordon

INCOME TAX SERVICE OPEN UNTIL 11 P.M DIAL 2-5628

INCOME tax and bookkeeping services, business or individual Ph. 2-4911 James Hale. 1412 S. 3rd, Monroe.

INCOME tax returns prepared T. C. Williams, 222 Pope St. Phone 3-5919.

INCOME TAX SERVICE
MARIE MADDEN. NOTARY PUBLIC
1309 So. 3rd, back apt. Ph. 2-5324

(22) Heating, Plmb., Roofing

NEIGHBORS PLUMBING & APPLIANCE
1210 South 2nd Ph. 3-0134

Little's Roofing & Sheet Metal
Built Up Roofing Free Estimates
1204 Louisville Ave Dial 3-4548 2-4176

Ted's Plumbing Service
17 YRS. Experience Guaranteed work
314 Thomas Ave Dial 2-6234

(24-A) House Moving

House Moving — Dozier Work
J. H. "Duke" Redmond, Ph. 3-8392, 2-2598

Woolsey's House Movers
PHONE 2-6466

(29) Corsetiers

REGISTERED Spencer Corsetier. 17 Years experience. Mrs Ethel Newport 1100 South 4th. Ph. 3-0355.

INDIVIDUALLY designed Spencer supports 15 years experience. Mrs. Smith Stevenson. 3802 Dick Taylor. Dial 3-8153.

EMPLOYMENT

(30) Help Wanted, Female

DRUG CLERK. SETTLED LADY. EXPERIENCED ONLY. APPLY IN PERSON, LOUISVILLE PHARMACY, 400 Louisville Ave.

$100 MONTHLY for wearing lovely dresses supplied to you by us. Just show Fashion Frocks to friends. No investment, canvassing or experience necessary. Fashion Frocks, Dept. X-6739, Cincinnati, Ohio.

WANTED: CHECKER OR ASSORTER FOR DRY CLEANING DEPT. APPLY IN PERSON MONROE STEAM LAUNDRY. 436 SOUTH GRAND STREET.

WANTED: Settled lady for general office work. Permanent employment. Write to Box 255, c-o News-Star, giving age, experience, references, and salary expected.

WHITE lady for light house work and child care. Short hours. Ph. 8040.

NEEDED AT ONCE! Waitress and Carhop. Apply in person. Hollywood Drive-In. 903 North 4th.

WAITRESS WANTED APPLY VIRGINIA HOTEL

A SUCCESSFUL Career. See West Monroe Beauty School ad "Instructions."

HI SCHOOL diploma See American school Ad 'Instructions.'

Telephone Solicitor
YOUNG lady, neat appearance. Short hours. See Mr. Tompkins 401 Bernhardt Bldg.

A Career In Management
AMERICA's fastest growing consumer finance company will take one man, 24 to 35, into a carefully planned management training program. Must be able to accept intense training and master all phases of operation in 2 years, after which time will be appointed branch manager. Good salary, paid vacation and many outstanding employee benefits.
LIBERTY LOAN CORPORATION
104 Cotton, West Monroe
Phone 5-3831

(31) Help Wanted, Male

JOBBERS FOR oil additive Vigorlube. Pint cans. Protected basis. Prod. guar. Adv. repeat. National four years. Write Keystone Petrolm. Co., Palestine, Tex.

TRUCK DRIVERS
MAKE MORE MONEY
Expanding our fleet. Aero Mayflower Transit Co., Inc., needs drivers 25-50 years for outstanding contract truckman opportunity. Full time, 48-state operation. Paid training. Trailer furnished; upkeep paid. Comunication cost paid. 25 per cent advansce on loads. Prompt statements and pay. Many extra benefits. Must own, or be able to make own arrangements to buy 1955 or later tractor (air brakes). Phone or write Wayne Luby, P. O. Box 107, Indianapolis 6, Ind. MElrose 7-3371 (Indianapolis).

HAVE immediate opening for 2 salesmen in Monroe. Auto essential. Call 3-0573

WONDERFUL opportunity for advancement for young men who are honest and hard working. Good salary and commission.
HALL LIFE INSURANCE CO.

HI SCHOOL diploma. See American School Ad — "Instructions."

Coty Double Ender
BAG MACHINE OPERATOR
Experienced. Excellent working conditions, fringe benefits. Our employees are aware of this ad. Send qualifications
TO BOX 259 NEWS-STAR

(32) Hlp. Wtd., Male, Female

EARN UP to $3 an hour commission selling household items at big discounts FREE details. RAYLO, 1305 Belew, Irving, Texas.

SALESMAN OR SALESLADY
IF INTERESTED in making from $400-$500 per month. See Mr. Stephenson or Mrs. McPhail at 305 Slack, W. M. Thursday, Friday, Saturday, March 21, 22, 23. Ph. 3-0788 for appointment.

SEVERAL persons to canvass door to door taking names for city directory. No selling. Guaranteed salary, plus bonus for extra effort. Must be good speller and have clear hand writing. Permanent position for those free to travel. Group insurance paid, holiday and vacation furnished. Apply only in your own hand writing stating age and phone number. Address replies to City Directory c-o Box 258 News-Star—World.

(33) Salesmen Wanted

SALESMAN for specialized selling. Will train the right man. Salary and commission. Must have automobile and good references. See Robert Gayle, Monday 9 a.m. to 12 noon, Frances hotel.

SIDING salesman work leads in Montana. Good financing, fast service. Joe Goott, Cascade Builders, Great Falls, Mont. Phone Glendale 2-8261.

STAR GAZER

By CLAY R POLLAN

Your Daily Activity Guide According to the Stars.
To develop message for Sunday, read words corresponding to numbers of your Zodiac birth sign

Sign	Dates	Numbers
ARIES	MAR 22 – APR 20	2-3-4-24-26-28-34
TAURUS	APR 21 – MAY 21	35-37-38-70-75-78-85-88
GEMINI	MAY 22 – JUNE 22	1-8-10-22-23-55-87-89
CANCER	JUNE 23 – JULY 23	41-47-49-65-67-71-76
LEO	JULY 24 – AUG 23	42-43-51-64-72-73-74
VIRGO	AUG 24 – SEPT 22	18-19-45-48-60-63-86-90
LIBRA	SEPT 23 – OCT 23	14-16-20-21-25-44-46
SCORPIO	OCT 24 – NOV 22	30-33-50-53-58-61-62
SAGITTARIUS	NOV 23 – DEC 22	6-7-11-13-56-57-66
CAPRICORN	DEC 23 – JAN 20	12-15-17-32-39-40-81-82
AQUARIUS	JAN 21 – FEB 19	5-9-27-29-31-36-80-84
PISCES	FEB 20 – MAR 21	52-54-59-68-69-77-79-83

1 Fine	31 News	61 Or
2 Don't	32 Talents	62 Sympathy
3 Waste	33 Lucky	63 At
4 Time	34 Today	64 Little
5 You	35 A	65 And
6 Affairs	36 Have	66 Cooperative
7 Take	37 Church	67 Temper
8 Day	38 Sermon	68 Or
9 May	39 In	69 Misgivings
10 For	40 Prayer	70 Could
11 A	41 Keep	71 Despite
12 Invest	42 Just	72 Take
13 Better	43 Give	73 A
14 Try	44 Your	74 Little
15 Your	45 With	75 Bolster
16 To	46 Mate	76 Irritation
17 Fine	47 Your	77 Lead
18 Start	48 God's	78 Your
19 Today	49 Poise	79 You
20 Be	50 In	80 Bright
21 Tactful	51 A	81 Music
22 Visits	52 Don't	82 Writing
23 Short	53 Attracting	83 Astray
24 On	54 Let	84 Ideas
25 With	55 Trips	85 Faith
26 Non-	56 Turn	86 Your
27 Receive	57 If	87 And
28 Essentials	58 Help	88 Today
29 Good	59 Moodiness	89 Recreation
30 You're	60 Blessings	90 Church

Good Adverse Neutral 3/17

EMPLOYMENT

(33) Salesmen Wanted

MANAGER-TRAINEE
Salary Open — Write Box 1928
ALEXANDRIA, LA.

SALES OPPORTUNITY IN AUTOMOTIVE CHEMICALS
Represent manufacturer Z-4 automotive chemicals, exclusively in North Louisiana territory.
IF you are 35-45, responsible, energetic, can operate with minimum of supervision after training — have car in which to travel a limited area — We can offer you a protected territory with high earnings potential.
ONLY those applicants giving full qualifications will be selected for interviews. All replies held confidential. Write— Weldon B. Bomar, Jr., Division Sales Manager —
U. S. CHEMICAL & SUPPLY COMPANY
400 East Tenth Avenue
North Kansas City, Missouri

FINANCIAL

(36) Business Opportunities

A & W ROOT BEER FRANCHISES AVAILABLE in many other cities throughout the country. Are you aware of the high profit possibilities handling this popular nationally - known root beer? Own and operate your own A & W Drive - In for an investment of $8,000-$10,000. Financing available on approval of credit. For details, write A & W ROOT BEER CO., BOX 1039 K. Santa Monica, Calif.

Brand New
Restaurant
Doing Good Business
For sale. Will net profit from $8,000 to $10,000 a year. All brand new finest equipment and fixtures throughout. Just spent $6,000 on remodeling. Ideal set up for husband and wife. Will finance for right person. Write box 254 NEWS-STAR. Give name, address and 3 references. Also experience.

ESTABLISHED Business, formerly Shanghi Bar on Depot Street. Partially equipped. Call Kokinos. Inc 2-2930.

SERVICE STATION. Brand new, available April 15th. In Monroe on Hwy. 80. A hustler can make $500 and up per month on small investment. Call 2-0575 or write Box 257 in care of News-Star—World.

(37) Money To Loan

LOAN
Auto-Furniture-Signature
FRIENDLY FINANCE SERVICE
J. C. LOFTIN, MGR
308 Ouachita Bank Bldg Ph 2-6188

$25 TO $1,500
CASH LOANS ON
Signature - Auto - Furniture

Cash You Get	Repay Monthly
$100	$7.61
$250	$15.29
$500	$29.34

Long, Convenient Terms.
ASCO LOAN CO.
208 Jackson St. Ph. 3-7771
(Across from Post Office)

LOANS
ON CARS, furniture or on almost anything. This is the place to borrow all you need to pay all your bills. Pay us (1) easy monthly payment.
MOTORS SECURITIES
500 Walnut St.
Phone 3-8801

See Us For A
ROUND-UP LOAN
And Brand All Your Bills "Paid"
Car, furniture, hospital, income tax, etc. We'll pay 'em all—you repay us in one convenient monthly payment.
T. L. Rogers, Jr.
WHITE SYSTEM
Ph. 7661 137 No. 2nd St.

ALL PURPOSE CASH LOANS
THREE WAY FINANCE
"New Downstairs Office"
108 N. Second Ph. 3-1386

ASCO LOAN CORP.
208 Jackson Ph. 3-7771
(Across from Post Office)

MONEY FOR TAXES
$10 TO $1450 Or More
West Monroe 5-3881
104 Cotton Street
LIBERTY LOAN CORP.

FOR MONEY SEE PUBLIC
FAST SERVICE
Loans of $25, $100, $200, up to $1000 on your name only or other plans in just one day.
If you wish, take up to 20 months to repay.
COME IN OR, TO SAVE TIME PHONE FIRST
Phone 8113
111 N. SECOND ST.
PUBLIC FINANCE CORP.

FINANCIAL

(37) Money To Loan

LOANS $25 TO $1000
ON SIGNATURE, FURNITURE OR CAR
BENEFICIAL FINANCE CO.
2nd Floor Bernhardt Building Phone 2-0565

Loans For Any Purpose
GULFCO FINANCE
Next Door To First National Bank, W.M
309 Natchitoches St W.M Dial 5-1659

FED. LAND BANK LOANS
Low interest rate—Long terms
Ouachita, Morehouse, Union & Caldwell National Farm Loan Assn
705 North 2nd Phone 2-0940
See A. C. Ransom, Sec.-Treas.

Hotel Frances Corner
LOANS
1st Finance & Thrift Ph. 7623

Money in 1 Day
$25 Up To $1,000
PUBLIC FINANCE CORP.
111 N. Second St.

INSTRUCTION

(39) Instruction Classes

LOUISIANA BUSINESS COLLEGE
LEARN shorthand in 6 to 8 weeks and increase your salary
202 Louisville Ph. 8778

BE A Professional in 6 short months. Enroll Today—
West Monroe Beauty School
603 Natchitoches, W.M Ph 2-5314

FINISH HIGH SCHOOL AT HOME
A HIGH SCHOOL education is necessary for highest earnings. Earn your diploma by home study through American School. Write for free booklet. American School, Dept MMW Box 973, Monroe, La., or Phone 2-2844.

LIVESTOCK

(41) Dogs, Cats, Pets

2 SCREWTAIL bull dogs, at Sunset Courts. Ph. 9226.

LIST and buy puppies thru us. Write or call, PUPPIES UNLIMITED, 1308 S. 1st, Monroe. Ph. 3-8326.

A.K.C. Registered Chihuahua puppies, chocolate and tan. 3 mos. old Ph. 2-4650.

A.K.C. registered black male Cocker Spaniel. Ph. 8757.

1 MALE cur squirrel dog. Call after 6 p.m. 3-8889.

AKC BOSTON TERRIERS. Stud Service Ph. 3-1642.

JUST arrived! New shipment of tropical fish and plants
SU-BO PET & GIFT SHOP
Forsythe Shopping Cen. Ph. 2-1731, 3-2135

Caper's Long Horn Shop
HUNTING horns, mounted horns, dog collars, name plates, coon and fox hunters supplies, breaking scents. Order by phone or mail Ph. 8518. Hwy 80 W.M.

(42) Horses, Cattle, Stock

RIDING HORSE, saddle and bridle, complete. $200 takes it. See at 310 Virginia St. or call 3-0743.

FOR SALE: Registered Polled Hereford bulls. Box 41, Collinston or Ph. 3402.

Reg. Hereford Bulls & Heifers
STANDLEY CATTLE CO.
Ike Hamilton Ph. 2-5341
Jim Standley Ph. 2-6733

(43) Poultry & Supplies

"FINEST heavies — $4.90 per 100 COD — Rocks, Reds, Hampshires, Rockcrosses (No Leghorns). Life Guarantee. RUBY CHICKS, Dept. 41, Norfolk, Va.

10 YOUNG pullets 6 mos. old. $1.50 each. 1 young rooster. $1.00. Ph. 3-9598.

BABY CHIX
Royal Feed & Seed Store

BABY CHICKS
TYNER-PETRUS CO
411 TRENTON W.M Ph. 2-4474

MERCHANDISE

(45) Articles For Sale

PRE-SPRING SPECIAL!
New Power Lawn Mower
$39.99
Use Our Budget Plan
FIRESTONE STORE
N. 3rd & Washington St. Dial 7196

LAWN Mowers, Garden Wire, Poultry Netting, Rakes, Hoes, Shovels.
EXCHANGE
Hdwe. & Furn. Co.
105 North 6th. Dial 2-3866

SPRINGTIME VALUES
(1) G. E. Hospitality 21" TV set. Regular $249.95 value . . . now $189.95
(1) G. I. 10 ft. refrigerator in excellent condition. Was $249.95 ... Now $109.95
Goodyear Service Store
309 Washington St. Dial 3-1315

NEW 17" portable T.V. sets
$149.95
Budget terms — Also T.V. rentals
United Electric Service
913 Louisville Ave. Dial 3-3441

LIME OAK dining table with 4 plastic upholstery chairs. Servel refrigerator. Cedar closet. Modern 1 piece couch. Ph. 3-5084.

REMOVAL sale! 10 per cent below wholesale on all display merchandise.
West Monroe Plmb. & Heat.
304 Trenton, W.M. Ph. 5-1759

ROOM Dehumidifier for sale. Excellent condition. Reasonable. Ph. 2-6738 or 3-1035.

2 PIECE Sectionals $79.95
MILL'S FURNITURE
122 Cotton, W.M. Ph. 2-5440

BEAUTY shop booth, lavatory, hydraulic chair. Practically new. Reasonable. Ph 5-1615.

COPELAMETIC Commercial Refrigeration Unit. Good as new. $150. Ph. 5-3221

NEW PORTABLE TYPEWRITERS
No Money Down — $1.00 Week
DAVIDSON OFFICE EQUIPMENT
411 North 3rd St. Dial 3-7766

MERCHANDISE

(45) Articles For Sale

SINGER Treadle Machines $12.50 Up
SINGER Electric Portables $19.50 Up
HORTMAN'S
1200 Cypress, W M Ph 3-1780

CALL 5-1441 for FREE ESTIMATES on all your carpet and floor covering needs
SEARS ROEBUCK & CO.
1501 Louisville Ave. Dial 5-1441

WARREN
Appliance & Furniture
"FRIGIDAIRE BENDIX DEALER"
Complete Line Of Furniture
CLEARANCE of new refrigerators at a great reduction in price!
BENDIX Gyromatic. Completely overhauled $100
BENDIX ECONOMAT $75
FULLY Automatic Bendix, completely overhauled $50
8 FT. DELUXE Servel Refrigerator $100
204 Trenton W.M Ph 8323 or 2-5329

Ornamental Iron Columns
Reppond Iron Wks 2-6097

Powell's Sheet Metal Works
G. E. AIR CONDITIONING HEATING
802 North 9th St Dial 3-4590

AIR CONDITIONING
PLUMBING—HEATING
Dial 3-1395
POGUE-ATKINS CO., INC.

BEAUTY SALON FURNITURE AND FIXTURES. PH. 2-3249.

2 INCH clothes poles. $8 pair. Large swing set $25. Ph. 2-0344.

3 TON Frigidaire and ¾ ton Philco Air Condition Units, light fixtures, Industrial waxing machine, Neon signs, cash register, 20 case drink box, Safe, Adding machine. Beautiful section of fixtures made of Weltex lumber. Must see to appreciate. Prices reasonable. STERN'S LIQUOR STORE, 406 Louisville Ave. Ph. 2-0091.

Reconditioned used mowers, guaranteed
$20 UP
Fitch Small Engine Service
Rear 604 Bres Dial 2-4479

17" G.E. Console T.V. Guaranteed. $100. Used refrigerators, $39.95. Used ranges, $35.
APPLIANCE CENTER
1020 North 4th St Dial 3-4427

BENDIX
$110. $2.10 Week
NO MONEY DOWN
TRENTON APPLIANCE
306 Trenton, W.M. Ph. 3-7725

FOR SALE—coca-cola machine and bottles. 2 penny weight scales. Ph. 7430.

USED Wringer washer, $69.95 $1.25 wk.
USED Servel gas refrigerator, good condition, $49.95. $1.25 wk.
B. F. GOODRICH
900 Louisville Ave. Dial 3-0386

Headquarters For Polaroid Cameras
GRIFFIN'S
Studio & Camera Center
307 North 2nd Ph. 3-2710

Industrial Sales and Service
TOLEDO SCALES
T. C. Knight, Distr., Charles Reynolds Ser. Manager
504 Louisville Ave. Dial 3-8590

New CORONA Electric Portable Typewriter.
See it NOW at. . .
FERD LEVI STATIONERY
101 North Grand Dial 8147

Reconditioned power mowers, $17.50 up
Mowers rented and Repaired
EARL'S LAWN MOWER SHOP
1100 STERLINGTON ROAD

FLOOR SANDER RENTALS
Drum sander and edger $5.00 daily. Sand paper available.
MONTGOMERY WARD, 124 N 3rd St.

USED living room suites, wringer washers. $15 up. 2633 DeSiard. Ph. 8683.
Roy's Trading Post

Expert Washing Machine Service
HOME APPLIANCE & T.V.
Across St. from Post Office, Ph. 5-1625

BEFORE hot weather. Call for free estimate on the YORK all weather room conditioner. Enjoy cool comfort for less than $2.00 week!
BALLARD'S
1003 Hudson Lane Dial 2-1429

ADMIRAL — AMANA DEALER
Good Housekeeping Center
303 Louisville Ave. Dial 5-1765

WATER softeners, free water analysis
Golson Butane & Propane
WEST MONROE, LA. PH. 3-3618

GRANDFATHER Antique clock. Reasonable.
Hefley's Furniture Ph. 7374

BRING YOUR
Color & Black & White
Films for Quick Processing to
DALY'S
Bring before 10 a.m. get at 4 p.m
(Next Door to Continental Bus Station)
218 Grammont St. Dial 2-1705

All Metal School Playground equip.
S. R. KIRK REPAIR SHOP, Ph. 3-2332

ITEMS FOR RENT
FLOOR SANDERS: Polishers and Edgers Power Tools, and House Jacks, Hospital Beds, Wheel Chairs.
PIPE CUT AND THREADED
New York Hdwe. & Furn.
625 DeSiard St. Dial 2-4494

TENTS & TARPAULINS
THE LIEBER CO.
100 11th St Ph. 3-6639

CLOSEOUT
REPOSSESSED
- ELECTRIC RANGES
- REFRIGERATORS
- AUTOMATIC WASHING MACHINES

TAKE UP PAYMENTS.
MASSEY'S SERVICE CENTER
810 Jackson St Dial 3-6615

HEAVY plate glass mirrors, full door sizes, $15. 8 Display cases, $25 up. Gas suspended unit heater, all controlled, new, $100. New ABC full automatic washer, $149. 5 Office desks, $25 up. TV sets, starting at $25. New heavy 4 drawer filing cabintes, $29.50. 5 Piece dinette sets, $39.50. 8 vacuum cleaners with all attachments, choice $15. Large coffee tables, $6.95. Safe, 3 hour medium size, $100. Drink boxes with unit, $125. 6 Door all porcelain reach in refrigerator, $250. Meat and bone cutting machines, $125. Power lawn mowers, $25 up. New 3 quarter ton York air conditioner. It cost new last summer $490, out it goes for $149. Double face wall heater, 50,000 BTU, $49.50. Cafe stoves, $95 up. Gas steam radiators, $20 up. We are shooting the works on 1,000 other items for the next 15 days. By all means be sure to come in. We aim to deal and wheel. Brennan Utilities. Monroe's greatest discount house, 133 N. Grand at R.R. Bridge.

RIDING horse, saddle and bridle, complete. $200 takes it. See at 310 Virginia St. or call 3-0743.

Bar-B-Que Barrels — Flower Trellis
KELLY'S WELDING SHOP, PH. 2-2953

(4) AIR CONDITIONING units, 1½-ton, 1-ton, (2) ¾ tons. Late models, good condition. Bargain price. Call 3-2059.

THE MODERN FUEL FOR
MODERN FARMING
BUTANE GAS
For Tractors—Trucks—Farm Machinery
Use J&S Carburetion-It pays for iteslf
Sold, Installed And Serviced By
703 N. 5TH ST. KIPER'S DIAL 2-4412
"SEE YOUR BUTANE GAS DEALER BUT DEMAND J & S"

MERCHANDISE

(45) Articles For Sale

17 FT. BEN HUR chest freezer. Perfect cond. $150. Ph. 2-0731 after 4 p.m.

USED APPLIANCES
Guaranteed
Refrigerators-All Sizes
Largest Selection In Town
$39.95 Up
Wringer Washers
$29.95 Up
Bendix Automatics
$39.95 Up
Frigidaire Automatics
$89.95 Up
Easy Terms
WALTER REED REFRIGERATION
209 Louisville Ph. 3-8871 or 5-1653

Plastic Model Planes
39 Cents To $2.59
Mac's Model & Hobby Shop
803 Louisville Ave. Dial 3-7311

Pre Spring Special!
BRAND New Push button B-F model Supernova Necchi Sewing Machine. Regular $239.95
NOW $189.95
$9.63 Per Mo. - 24 Months To Pay
BABER'S
623 Louisville Ave. Dial 2-2635
Plenty Free Storeside Parking

POWER MOWERS
GARDEN TOOLS . . FENCE WIRE
STAR
HARDWARE & FURNITURE
514 - 516 DeSiard St. Dial 3-5960

USED PIPE ALL SIZES
USED STRUCTURAL STEEL
USED STEEL PLATE
Twin City Scrap Materials
104 Mississippi St. Dial 3-9412

BEAT THE HEAT!
MATHIS
BIG ONE TON
$159.95
MODERN FURNITURE CO.
2710 N. 7th, W. M. Ph. 3-5418

FOR SALE: 26" boy and girl bicycles Bargain. Both $25. Ph. 5-3107.

Repair Sewing Machines
MONEY BACK GUARANTEE
HORTMAN'S
1200 Cypress, W.M. Ph. 3-1780

MARINE PLYWOOD
All Sizes
J. B. McCOY LBR. CO.
901 South Grand Dial 3-5194

(46) Household Goods, Etc.

GOOD REFRIGERATOR and stove. Reasonable. 607 St. John. Ph. 2-0846.

USED furniture: 2 piece living room suite, electric range, 2 chest of drawers, refrigerator. Practically new. Ph. 5-2247.

MODERN MAPLE Double Bed. Spring. Mattress. Good condition. $25. Ph. 3-4826.

DINETTE Suites	$9.95 Up
Duncan Phyfe Dining room table	$14.95
ODD Dining Room Chairs	$1.49
9x12 RUGS	$3.95
USED Bedroom Suites	$14.95 Up
TELEVISION Sets	$99.95 Up
3 PC. LIVING room suites	$129.95 Up
WRINGER Washers	$19.95 Up
HIDE-A-BEDS	$74.50
WALL Rite Paper	$1.95 Roll
SINGER Sewing Machine	$19.95
HOME Freezer	$99.50
SINGLE Innerspring Mattresses with Box spring	$9.95 Up
CEDAR Robes	$29.95

WALSWORTH HDWE. & FURN. CO.
Your Westinghouse Dealer
1305 Natchitoches, W.M. Ph. 3-1656

BEAUTIFUL floral sofa, 3 pair of drapes to match. Ph. 2-6012 or 2-4240.

4 ROOMS of furniture, owner will sacrifice. Phone 3-9056.

USED round bobbin Singer Sewing machine. $25 Ph. 3-0489 or 2-0530.

Twin City Mattress Co.
Innersprings, Box Springs, Odd Sizes
507 COLEMAN, W.M. PH. 3-4134

COOPER FURNITURE CO.
GET a better cash deal on our complete line of New or Used furniture. Also, terms arranged up to 12 Mos.
504 Natchitoches, W.M. Ph. 2-5950

DINETTE Set $14.50, gas range $12.50. Small chest of drawers $7. Hamilton Furniture, 3600 Jackson.

KENMORE sewing machine. Deluxe, portable, almost new. Only $55. Ph 3-0489.

(46-A) Bargain Counter

1 LINE, 1 WEEK $1.00
2 LINES, 1 WEEK $1.50
No Rebate on 1-Line Ads
ALL ITEMS $15 OR LESS
NON-COMMERCIAL ONLY

TREADLE sewing machine. $14.50. 5-4059.

(47) Jewelry, Watches, Etc.

DID You buy your diamond from us? We Allow full trade-in on a larger one
A. GRAVES & STEUWER
109 DeSiard St. Dial 2-0051

(48) Musical Merchandise

HAMMOND Chord Organ, new Xmas. Can be financed $650. Ph. 3-4653.

SPECIAL BARGAINS in CERTIFIED PIANOS
Roark Bros.
Monroe's Oldest Piano Dealers
703 Jackson St. Dial 2-5700

1.	Little Darlin'	The Diamonds
2.	I'm Walkin'	Fats Domino
3.	Gone	Furlin Husky
4.	Lucille	Little Richard
5.	Jim Dandy	Lavern Baker
6.	Butterfly	Andy Williams
7.	Lucky Lips	Ruth Brown
8.	Why Baby Why	Pat Boone
9.	Love is Strange	Mickey & Sylvia
10.	Round and Round	Perry Como
11.	Don't You Worry Your Pretty Little Head	Don Cherry
12.	I'm Sorry	The Platters
13.	The Wall	Eileen Rodgers
14.	Pretend	Tab Smith
15.	Teen-Age Crush	Tommy Sands
16.	Without Love	Clyde McPhatter
17.	Only One Love	George Hamilton IV
18.	Pum-La-Lum	Steve Lawrence
19.	Banana Boat Song	Terriers
20.	You Don't Owe Me a Thing,	J. Ray
21.	King of Paris	Jo Stafford
22.	Walkin' After Midnight	Patsy Cline
23.	A Poor Man's Roses	Patti Page
24.	Let's Go Calypso	Rusty Draper
25.	I Cried a Million Tears	The Four Preps
26.	Young Love	Sonny James
27.	Don't Forbid Me	Pat Boone
28.	Too Much	Elvis Presley
29.	Blue Monday	Fats Domino
30	Wringle Wrangle	Richard Hayes
31.	On My Word of Honor	The Platters
32.	I Dreamed	Betty Johnson
33.	Dreamy Eyes	The Preps
34.	Cinco Robles	L. Paul & M. Ford
35.	Hold 'em Joe	Harry Belafonte
36.	City of Angels	The Highlites
37.	The Ship That Never Sailed	Billy Vaughn
38.	Mama Look A Bubu	Harry Belafonte
39.	The Gypsy With Fire In His Shoes	Peggy Lee
40.	Ninety-Nine Ways	Tab Hunter

PLEASE Mail —— records, (45 rpm only to assure safe delivery) circled above at 91 cents (tax included), total, $——. 1. Money Order Enclosed. 2. Mail C.O.D. (Circle 1 or 2).
Name——
Address——

DEW MUSIC CO.
346 DeSiard St. Dial 8127

MERCHANDISE

(48) Musical Merchandise

NEW & USED PIANOS
MARINE PIANO HOUSE
3210 Dick Taylor Dial 3-2622

PAUL HEWITT
Headquarters For
- Pianos
- Organs
- Band Instruments
- Sheet Music
- Records
- Guitars
- Music Supplies
- Complete Service Dept.

"If It's Musical—See Us"
Use Our Budget Plan
Get your Top 40 list of Pop tunes today
Paul Hewitt Music Co.
1312 Louisville Ave. Dial 5-3131
Plenty Of Storeside Parking

(48-A) Television

A CALL is all you need for expert Radio & TV repairs at reasonable rates.
BICE'S RADIO & TV
116 Hall St. Dial 3-0977 or 2-4521

MONROE T V CENTER
DIAL 3-6441

T. V CLINIC
Day & Night Service
Phone 3-2257

T.V. REPAIRS made in your home. Very reasonable. 9 years in electronics. Ph. 2-1570 4 to 9 p.m. week days, all day Sat., Sun.

(49) Business, Office Equip.

TYPEWRITER REPAIR
Free Pick-Up & Delivery
Standard Office Supply Co.
125 St. John Phone 3-3438

GOOD used hand adding machines, also Calculators, good condition. Ph 2-5525.

COMPLETE Typewriter and Adding Machine. Repair all makes or models.
RELIABLE TYPEWRITER EXCHANGE
905 Cypress, W.M. Ph. 3-0567

(50) Sporting Goods

Johnson 10 H.P. Outboard Motor. $139.50.
HUNT & WHITAKER
110 Hall St. Dial 3-2781

New metal boats — $60 and $80
LIVE BAIT AND TACKLE
TOWER SPORT SHOP
Louisville Ave. next to Tower Ser. 8088

LARGE FLAT SHINERS
LITTLE'S
LIVE BAIT & SPTG GOODS
2911 DeSiard St. Dial 3-4702

Your Headquarters for Fishing Needs
Gene's Sporting Goods
712 South Grand Dial 3-2834

(51) Boats & Accessories

WILL trade 47 Chevrolet for small racing Pram with motor. Ph. 5-1048.

22 FT. INBOARD cabin cruiser and boat house. Ph. 3-5107 or 3-2696.

BY OWNER: Late model century runabout 16 foot inboard engine. In perfect condition. Priced low. Ph. 3-7369.

26 FT. CABIN CRUISER, full size cabin, bunks, 115 H.P. Chrysler Marine engine, with boat house. Ph. 9832.

BOAT SHOW
MAR. 8 THRU MAR. 17
Be sure to see the biggest array of boats ever shown in this area
REGISTER FOR
New 1957 JOHNSON 3 h. p. motor to be given away.
You do not have to be present to win.
HOWARD GRIFFIN
700-712 S. Grand Ph. 2-2604

See The 40 H.P. SCOTT-ATWATER Electric Starter & Generator (5 colors)
MARTIN'S ENGINE SERVICE
702 Trenton, W.M. Ph. 3-7567

BOATS Fiber Glassed Permanently Finished in Color — Used Boats.
SAWYER PLASTICS CO.
505 Coleman, W. M. Ph. 3-9678

OUTBOARD Motor Tune-up and repair
Coates Radiator Service
1411 DeSiard St. Dial 2-6591

(52) Building Materials

COMPLETE house patterns, a specialty.
ALBRIGHT SAW MILL
Whites Ferry Rd Ph 8925 2-2573

BETTER pine and hardwood lumber. One inch hardwood. $50 and up per M. Inquiries invited.
BAWCOMVILLE LBR CO.
PH. 3-9804 DAYS 7305 NIGHTS

(52-A) Home Improvements

SAVE UP-KEEP EXPENSE by using KENITEX Never needs paint It Waterproofs, Insulates, Beautifies. No Down Payment Needed. Call 8074, Ho-Mar Co.

BRICK AND CONCRETE WORK
PHONE 2-5841

ADD Value to your home. See us for Ornamental Iron Columns or Carports. Nothing Down.
WHITAKER REEL MFG CO.
3704 Jackson St. Dial 2-3678

CHAIN LINK FENCES
FREE ESTIMATES—NOTHING DOWN
STATE FENCE CO.
706 Mitchell Lane, W.M. Ph. 3-7413

Finest Aluminum Awnings
EASY TERMS
SMITH VENETIAN BLINDS, 3-2640

Kelly Plumbing Co
HEATING AND AIR CONDITIONING
Repair Service Hot Water Tanks
602 Louisville Ave. Dial 2-5116

(53) Machinery & Tools

CONSTRUCTION and Maintenance, Fabrication and Erection. Fully insured.
M&M Machine Works
1214 Cypress, W. M. Ph. 8303, 5-2348

(54) Farm & Dairy Products

GOOD GRASS HAY
$1.00 PER BALE
Tyner-Petrus Co.
411 Trenton, W.M. Ph. 2-4474

PEA GREEN ALFALFA
EXTRA GOOD
BALE $2.25
TYNER-PETRUS CO.
411 Trenton, W. M. Ph. 2-4474

(55) Farm Equip. & Supplies

FERGUSON & MASSEY HARRIS TRACTORS AND FARM IMPLEMENTS
NEW HOLLAND IMPLEMENTS
WILKINSON MOTOR CO.
SALES PARTS SERVICE
309 N 4th Phone 3-7761

8-N FORD Tractor, disk middle buster, cultivator, harrows, sub-soiler, poison gun, fertilizer disc, section harrow. Separate or together. Ph. 5741 Winnsboro, Ph. 5-3430 W.M.

(55-A) Water Wells

DELTA WELL CO
WATER wells drilled. Terms. Call Bill Rasberry. Ph. 3-5593 or 2-6591.

FEAZEL WELL CO
WELL boring up to 5 feet diameter
Highway 80, W M Ph 3-3657

Water Wells Drilled
Easy Terms
Ray's Well Service
Phone 2-1332 or 3-5873

FAIRBANKS — MORSE PUMPS
E. R. KIPER HARDWARE
703 N. 5th St. Dial 2-4412

MERCHANDISE

(56) Seeds, Plants, Flowers

FOR SALE: FINE ASSORTED CAMELLIAS. PH. 3-2890.

BABY CHICKS
This year feed better than ever
WAYNE CHICK STARTER
LANE WILSON SEED CO.
115 North Grand Ph. 3-3880

COMPLETE Selection Of Garden And Lawn Supplies
TOWER SEED STORE
109 Sterlington Rd Dial 2-1991

SAND, FLOWER DIRT, FILL DIRT BULLDOZER WORK PHONE 3-4085

BARN yard fertilizer delivered $5 per cubic yard Ph. 3-6762 or 2-4739

LOTS Graded, dirt spread. Fill dirt, top soil, pit run gravel.
PH. PERRY SMITH, 5-1904

Fill Dirt. Yards Graded. $4.50 Load. Top soil L. H. Hemphill. Ph. 3-0211

RICH dirt $5. Dairy Fertilizer Ph. Mr Shoemaker at 9508 or 5-1631

BULLDOZING top soil fill dirt D. L. Bryant Dirt Contractor Ph. 3-5291 3-6076

TOP SOIL, fill dirt, pit run gravel, J. D. Smith., Ph. 9817

FILL dirt, yard leveling, pit run gravel Ph: 2-0674, J. B. Smith.

TRACTOR work pine straw rotted burrs, flower dirt G. W. Bowie, 3-9709

TOP SOIL, FLOWER DIRT, PINE STRAW PHONE PARKS, 2-5353

(60) Wanted To Buy

GOOD 12 FT. FISHING BOAT. PH. 3-5326

WE BUY
SELL AND TRADE
Right Prices Paid
For Used
Appliances & Furniture
FOLDS & STONE
325 Trenton W.M. Ph. 2-4552

We Will Buy or Trade For Used Furniture
New York Hdwe. & Furn.
625 DeSiard St. Dial 2-4494

We buy used furniture or anything of value.
GLOBE FURNITURE CO
1619 DeSiard Phone 2-5299

SELL YOUR
Scrap Iron & Metal
TO
THE LIEBER CO.
Ph. 3-6639

REAL ESTATE FOR RENT

(61) Furnished Apartments

NICELY furnished 3 room apt., washing machine, pvt. bath and entrance, close in, $75 mo., bills paid, adults only. Ph. 2-2997.

LOVELY FURNISHED APT. 3 large rooms. Bath. Behind First Methodist Church. 308 Park Ave. W.M.

LOVELY 3 room apt. Modern furniture, tile bath. Couple only, apply 700 No. 6th.

2 Bedroom Furnished Duplex. Phone 2-2930

LOVELY. Pvt. bath and entrance. Utilities paid. Couple. 1410 Jackson. Ph. 2-4036.

2 ROOMS, pvt. bath, bills paid. Close in. 501 Hart St. Ph. 2-6603.

ATTRACTIVE garage apt. air condition, window fan. Adults. 1607 N. 3rd.

NICELY furnished apt. Northside. $55 Month. Gas and water paid. Dial 2-6583 or 3-5640.

3- LARGE furnished rooms. Close in. Phone 3-5016.

WANTED—Middled aged Monroe couple for nice apt. 802 N. 6th. Ph. 3-4770.

NORTHSIDE 4 rooms, pvt. bath, southern exposure. Settled couple. Ph. 3-3701.

CLEAN apt. pvt. bath and entrance. Bills paid. $10 wk. Adults. Ph. 2-6576.

3 ROOM apt. $11 week. Bills paid. Close in. Adults. Telephone 3-2300.

NORTHSIDE garage apt. for bachelor. Call 3-5258 or 3-5002.

GARAGE apartment, completely furnished. 104 Pargoud. Ph. 5-2758 or 3-2880.

1501 JACKSON. 3 large rooms, private bath. Children accepted. $45.

16 BRES. 3 rooms, bath. Carport. Utilities paid. $65. Ph. 8221.

COMBINATION living and bedroom, bath kitchen. Adults. 200 Roselawn.

EXTRA nice 5 rooms. Private bath and entrance on bus line. 2301 S. Grand.

NICELY furnished 2 bedroom duplex Adults only. $60. 1306 South 4th. Ph. 2-2298.

NICE large 3 room apt., pvt. bath and entrances, garage, storage room. $48. 401 Stone. Ph. 3-4298.

3 ROOMS and bath garage apartment. Phone 3-1493. 5312 DeSiard.

•912½ ST. JOHN ST.
•300 ERIN.
•216 HUDSON LANE.
•4105 GERALD ST. (College Area).
E. A. PORTER REALTY CO.
Realtors, 1014 North 2nd Dial 2-0331

MODERN furnished brick apt. Gas and water paid. Apply 401 Auburn. Ph. 7681.

GARAGE apt. 506 Montgomery. W. M. $12 weekly. Bills paid. On bus line. Ph. 3-0454.

3 ROOM apt. Pvt. bath, outside entrance. 1904 South Grand. Ph. 3-6712.

GARAGE apartment. Nicely furnished. Floor furnace, carpets. Ph. 2-2217.

CLOSE in, nice 2 room cottage, also 2 room duplex. 618 Oak. Ph. 3-1503.

1, 2, 3, ROOMS, 451 Wood. Also 2 rooms 510 Calypso. Close in. Davies.

FURN. BEDROOM, kitchenette, hall with sofa bed. 510 Breard. Ph. 3-3711.

ONE OF MONROE'S FINEST NORTHSIDE APT HOUSES Living room, bedrooms, very nice bath, walk-in closet, kitchen and dinette, tile drain, back porch. Clean. 804 Hudson Lane. Dial 2-2536 or 2-1567

CLOSE in nice 2 room duplex. Bills paid. Ph. 3-1503. 618 Oak.

4 ROOMS, bath Stubbs Ave. $50. Completely private. Ph. 3-3836.

EXTRA nice 3 rooms, private bath, front and back entrance, garage, window fan, large refrigerator with freezer. Walking distance to town or hospital. Adults only. 200 Layton or Ph. 2-4315.

FURNISHED APT. Pvt. bath. Adults Bills paid. 1904 Jackson.

2 ROOMS and bath. Private entrances. Upstairs. $30. Ph. 5-3960.

CLASSIFIED DISPLAY

ATTENTION!
Rent Property Owners
LOOK!
WHAT YOU LOSE
Carrying A Vacancy

Loss	Rent $25.00	Rent $30.00	Rent $35.00	Rent $40.00	Rent $45.00	Rent $5[illegible]
Per Day	.83	1.00	1.16	1.33	1.50	1.66

For As Little As **38c** Per Day

You Can Place A News-Star—World "For Rent" Want Ad And Reach Every Prospective Renter In The Twin Cities! Turn Your Vacancy Into Cash Today.

CALL 2-5161
ASK FOR THE WANT ADS

REAL ESTATE FOR RENT

61) Furnished Apartments

ATTRACTIVE Pvt. 4 rm. duplex 1 bedrm Lovely so. side Add'n. Adults. Ph. 3-4663.

BEDROOM, KITCHEN AND DINETTE—OTHERWISE 2 BEDROOMS, KITCHEN AND DINETTE, CLEAN 118 SOUTH 5TH DIAL 3-4339 OR 2-2536.

4 ROOMS and bath. Adults only. 2406 SOUTH Grand after 4 p. m.

AVERAGE SIZE LIVING ROOM. EXTRA LARGE BEDROOM, KITCHEN AND DINETTE CLEAN BILLS PAID 118 SOUTH 5TH DIAL 3-4339 OR 2-2536

LARGE 4 rooms, bath Garage On bus line 1614 Jackson Ph. 2-1657

APARTMENTS for rent and houses for sale in Monroe & W. M. Ph. 2-5649

62) Unfurnished Apts.

Duplex Apts.
•202 ROCHELLE
•512 ARKANSAS
•209 OUACHITA
•3206 AND 4212 DESIARD
E. A. PORTER REALTY CO.
Realtors, 1014 North 2nd Dial 2-0331

4 ROOMS, private bath. On bus line. Near college. Bendix washer and garage. Bills paid. Ph. 3-1743.

5 ROOM DUPLEX. Close in. $60 month. Bills paid. Ph. 9439 or 2-0992.

UNFURNISHED or partly furnished 1 bedroom apt. $20. Bills paid. Ph. 2-5330 from 9 a.m. 'til 5 p.m. Selman Field.

DUPLEX 4 rooms and bath. $40. 2401 Lee. Ph. 3-9630 or 2-1433.

ROOM duplex. Venetian blinds. 1404 Cole. Ph. 2-3393.

2712 LEE AVE. 3 room duplex. $25 mo. Apply 2710 Lee Ave. Ph. 3-2732.

SOUTHSIDE: 3 rooms. Bath. Screen porch. Ph. 2-1006.

LARGE 3 rooms and bath. 3206 Concordia. Ph. 3-3606.

105 MULBERRY. Duplex. 3 rooms, bath. Blinds, ample closet space, washer piped. $50 Dial 2-6197.

2 BEDROOM duplex, carport, living room hardwood floors. Ph. 3-6220.

4 ROOM DUPLEX
PH 3-2016

2 BEDROOM duplex, attic fan, garage, on bus line. $55. 1200 McGuire. Call Mrs. Johnson. Ph. 3-8411 or 3-1232.

2 Bedroom Duplex, Available March 22. Phone 2-2930

3810 HARRISON St. Brand new. 2 large bedrooms, knotty pine kitchen, tile bath. Near college and grade school. Ph. 3-6657 or 8233.

DOWNSTAIRS apartment. Concession to caretaker. Harry Frazer. Ph. 3-4181.

4 ROOMS, bath. Glassed porch. Stubbs Ave. Stove and refrigerator furnished. Ph. 3-3036.

SPACIOUS 2 bedrooms. Youngstown Kitchen, too many closets, carport, near college. Ph. 3-1233 after 4 p.m.

2 BEDROOM duplex, 1408 South 4th. Near school. $50. Ph. 3-5688 or 3-4371.

DUPLEX 806 S. 2nd. 3 rooms and bath. $35 a mo. Ph. 7151. Call Mrs. Parker.

5 ROOM apartment, private bath. Range and refrigerator. $55. 203 Mulberry. Ph. 3-3724

Garnier Apts.
'Monroe's Finest' Furn. and Unfurnished
Dial 3-9711

LARGE 3 Bedrooms, sun room, private bath. Accept children Ph. 3-4729.

63) Furnished Houses

FURNISHED 2 bedroom house. 3 blocks from DeSiard. Brennan Utilities.

CLEAN, 4 bedrooms, living room, dining room, kitchen, 2 baths. $100 Mo. 510 Jackson. Ph. 2-4403, 3-3141.

3 ROOM FURNISHED HOUSE ON BUSLINE. $30 month. Ph. 3-7316.

CR. HOUSE, 4 bedrooms, living room, 2 baths, blinds, 112 North 8th. Ph. 7333

NICE, SMALL 3 room pvt. home. Bath. 1402 Cole. Ph. 3-3319

3 LARGE rooms and bath. $45 mo. 3400 Richmond. Ph. 2-6373.

SMALL furnished house, ideal for couple. Ph. 3-6574.

3 ROOM house plumbed for washer. Southside. Block of bus line. $50 mo. Ph. 8768, 3-0620.

FOR LADY without family. 2 story rooming house 7 rooms, 2 baths—4 roomers. References. North 2nd, close in. Ph. 3-0641 or 8221.

(64) Unfurnished Houses

UNFURNISHED 4 room house. 309 Morris Ave. Ph. 2-0569 Mrs. C. R. Tidwell.

NEW 2 BEDROOM HOME. Carport. Cyclone fence. Attic fan. Near shopping center. $85. 3103 White Ferry Road. Ph. 3866.

2 BEDROOMS, blinds, floor furnace. Clean, cyclone fence. Ph. 3-6713.

NEAR COLLEGE. 5 room house. Newly decorated. Ph. 3-5327.

SOUTH Side 2 bedroom house, blinds, heat, closets, cabinet space, plumbed for washer. $50 mo. Ph. 3-4702.

204 CROSLEY, W.M. 7 room home. $65 month. Ph. 3-0211 or 2-1125.

3 ROOMS and bath $33.50. Water paid. Ph. 3-7123.

2 BEDROOMS Couple $75 Edgewater Gardens, turn rt., 3rd house to left

215 BELL. 5 room house. $75. Ph. 8221.

4 ROOM house across levee. Near Veneer Mill. Reasonable. Ph. 7939.

5 ROOM HOUSE WITH BATH. Vegetable garden. Cr. Peniel Rd. and Hinton St. Ph. 5-2088.

1503 NORTH 3RD. Large house. Easily converted into two apartments or office. Bus line, near Forsythe Park. Dial 2-3249.

2 BEDROOM home, 2806 Gordon Ave. $55 Month. Couple or 1 child. Ph. 2-1180.

NORTHSIDE unfurnished 2 story house. 1167 N. 4th, call 3-6556.

2 BEDROOM HOUSE. Near W.M. High School. Ph. 3-2092.

2 BEDROOM ranch house in Monroe. Exclusive neighborhood. Immediately available. $80 month. Ph. 3-6304.

(66) Rooms Without Board

BEDROOM for lady. Share kitchen and bath. $25 mo. Ph. 5-2788 or 3-2860.

ENTRANCE. Lobby. New bed. Parking space. $7 wk. 707 Jackson. Ph. 3-0457 mornings or after 6 p.m.

PRIVATE room. $5 per week. Gentleman. Phone 3-4503.

FRONT BEDROOM. Nice quiet home. Close in. Ph. 2-5520.

UPSTAIRS bedroom, den, TV, bath with shower. Gentleman only. Ph. 8422.

CLASSIFIED DISPLAY

REAL ESTATE FOR RENT

(66) Rooms Without Board

PVT. entrance, next to bath, telephone extension. Near Louisville. Gentlemen. Ph. 2-1389 after 3:30.

NICE furnished bedroom. Close in. 205 Breard. Ph. 3-5384 or 2-6028.

PRIVATE BEDROOM. Clean. $5 wk. Adult. 303 Filhiol. W. M.

FURNISHED room, gentlemen only. Close in. Ph. 3-4966 between 8 a.m. and 1 p.m.

NICE front bedroom, ½ bath. 507 St. John. Ph. 3-3328.

NICE LARGE bedrooms for gentleman Weekly rates 310 Cypress, W. M.

NICE, very clean bedroom. Pvt. entrance. Adjoining bath Ph. 2-0693.

BEDROOM, connecting bath, private ent. Men. 1908 Riverside Dr. Ph. 2-5750

EXTRA nice bedroom. Private bath and entrance. 110 Ouachita

(67) Business Places

FOR sale or Rent: Stucco building. 419 Jewel. West Monroe. Ph. 2-0506.

ENTIRE second floor, 208½ Jackson St. across from Post Office. Kokinos, Inc. Ph. 2-2930.

SERVICE STATION, new and modern, in Monroe on U. S. Hwy. 165. Excellent location, good neighborhood, spendid opportunity for man not satisfied with making less than $8,000 to $10,000 a year. If interested, write Box 256 in care of News-Star—World.

SOUTHSIDE: SMALL BUILDING
Next door to BRADSHAW SERVICE
$30 MONTH. PH. 7143

1901 NORTH 3RD ATTRACTIVE COMMERCIAL BUILDING. YEAR ROUND AIR CONDITIONED. BUS LINE. LOTS OF PARKING SPACE. PH. 2-3249.

GROCERY stock, market fixtures for sale. Living quarters if desired. Selling due to ill health. Ph. 2-0163 after 2 p.m. Sunday only.

ENTIRE 2nd floor 610½ Louisville Ave. Consisting 14 rooms and 2 toilets. Ideal for office or small hotel $100 mo. Phone 2-2930

BUILDING 30 feet by 60 feet. 110 6th Street, Monroe

BUILDING 402 Louisville Avenue.

LOT 127 feet by 300 feet. 3034 DeSiard. Will Build.

BUILDING 612 Louisville Ave. Formerly occupied by Ballard's.

KOKINOS, INC. PH 2-2930

FOR LEASE
WAREHOUSE
VERY MODERN
Concrete building and floor which is truck bed level. Sprinkled. Private railroad spur.
H. L. ROSENHEIN
REALTOR
807 Ouachita Bank Bldg.
Dial 8668

(68) Offices & Desk Room

OFFICE rooms for rent. Very reasonable. Masur Building. Dial 3-6940.

OFFICE SPACE
Downstairs and upstairs
Downtown Monroe and Louisville Ave.
APPLY 323½ HARRISON

(71) Building & Contracting

PLANNING to add more room? Carport roofing, siding, breezeway? Ph. 2-5191 days or 3-1963 nights for free estimate. We also do painting, papering, sheetrock finishing.
RALPH ERWIN, CONTRACTOR

2 AND 3 Bedroom homes under construction Monroe and West Monroe
J S JAMES CONST
Ph. 3-2364 or 2-6956

COMPLETE Planning And Finance Service — Choice Residential Lots.
HILL LUMBER & SUPPLY INC.
Louisville at 17th St. Ph. 2-3124

Complete Home Service
Individual Plans — FHA, G. I. Loans
HOME REPAIRS
No money down, 36 mos. to pay
R. W. BUTLER & CO
LUMBER CO.
Highway 80, W. M. Dial 3-1341

Standard Lumber & Hdwe.
EVERYTHING IN BUILDING NEEDS
Ph. 3-8301 Nights. Ph. 2-3733
2815 Cypress St. West Monroe, La.

ARE YOU Building, remodeling, repairing, redecorating? Call for free estimate. Nothing down, 5 years to pay
P. G. ZUBER DIAL 3-4061

REPAIRS
ADDITIONS — REMODELING AND MATERIALS
No Money Down - 5 Years To Pay
USREY LUMBER SUPPLY
501 N. 18th St. Dial 7704, 7855

REPAINT your home, add a room. No money down. Ph. 3-1853 or 3-5704.
Beebe & Beebe Contractors

(71-A) Business Property

SMALL warehouse site. 2 blocks south of Louisville. Railroad trackage. $3000. Ph. 3-2211 or 3-4115.

LARGE commercial lot near 7th St. intersection on Cypress St. Ph. 3-7430 or 8384.

SOUTH SECOND ST.
AT ORANGE ST. Your chance to buy this excellent corner, 150x150, on MONROE'S COMING THOROUGHFARE, and positively CLEAR of the overpass.
Faulk & Foster
PAULA LANDRY
Office: 2-0166 Residence: 3-7428

INVESTORS
600 FEET on Cypress St., W. M. Ideal for large super market, etc. Write Box 248, c-o News-Star.

One Block Off Louisville
LARGE home on corner lot 72x159, in perfect condition. Can be used for offices without renovation. Available immediately.
Faulk & Foster
PAULA LANDRY
Office: 2-0166 Residence: 3-7428

EXCELLENT commercial lot. North of Louisville. $7500. Ph. 3-2211 or 3-4115.

LOT 100x170 FT.
NORTH 19th, between Auburn and Glenmar. Phone 3-5043.

FOR SALE — BUSINESS IN N.E. LA. TOWN. STOCK AND FIXTURES IN LEASED BUILDING, CONTENTS CAN BE MOVED IF DESIRED. GOOD PROPOSITION FOR MAN AND WIFE. ADDRESS REPLY BOX 253 IN CARE NEWS-STAR—WORLD.

CALYPSO STREET
3 HOUSES, 1 store, and living quarters.
BASTROP AREA
JUST Outside Bastrop on Bayou Bartholomew. 425 feet on Monroe Highway. Cafe, filling station, and a home. Ideal location for modern motel.
SICILY ISLAND, LA
13 UNIT motel, cafe, bus stop, filling station. Owner forced to retire due to health
E. A. PORTER REALTY CO.
Realtors, 1014 North 2nd Dial 2-0331

Commercial And
Investment
Properties
Bought, Sold &
Leased
H. L. ROSENHEIN
REALTOR
807 Ouachita Bank Bldg.
Dial 8668

REAL ESTATE FOR SALE

(71-A) Business Property

LOT 150x150. Corner 19th and Auburn Ph. 8221 or 9841.

GROCERY store, building, completely equipped, plus living quarters $7500 takes all. Dial 3-8029

WAREHOUSE site. Railroad trackage. Over 4500 sq. feet of ground. $11,000. Ph. 3-2211 or 3-4115.

BUSINESS LOCATIONS
SEVERAL lots on ROYAL street left and we have them! 100 x 150 - $52.50 to $55 a front foot!
2801-3 JACKSON - corner lot 100x150 with 4 rent houses on property. Brings in revenue of $160. Selling for $15,000.
PINE Street is going to be widened—and we've got the best corner lot available. Call for information.
BEST BUY in Monroe - 6th and Harrison hotel with 53 rooms, 2 stores, grocery. Make offer.
DESIARD 100x240 - house on lot — close to intersection on Louisville.
COMMERCE (Off DeSiard) - 5 commercial lots for $50 a front foot.
STERLINGTON Highway - 852' on the Hy.
LOUISVILLE 143 x 338 - corner lot, $45,000.
WAREHOUSE SITES - 125' off DeSiard -right on railroad - approximately 50,000 sq. ft. $7,500.
NORTH FIFTH - 50x150 - alley in back.
ARKANSAS St. - 64x150 with house-ideal for insurance or doctor's office.
LEASE on brick building on Louisville.
LEASE—Regan St. (Off Jonesboro) - small building and 48' shed - good deal.
HWY. 80 - huge plot - includes cafe and bar, 12 cabins, office, 2-story house.
LOUISVILLE 80x555 - clear through to Hudson.
SOUTH 2nd - several commercial corner lots available—call for locations.
HOTTEST property in town—18th and 19th Street priced right. Perfect for any kind of business.
MAKE AN OFFER—111x136 - right on railroad on Sterlington Road.
JACKSON Street — several desirable locations available on the busiest street in town!
FORSYTHE Avenue - 2,000' adjoining the Greek Church available.
CATALPA close to the Hospital—ideal location for Dr's office.
GRAMMONT and 6th-corner lot, make offer.
2 ACRES on Hy. 80 in West Monroe—200' on Hy. - make offer-Owner will finance.
IRENE REID
I & S REALTY, OWNER
Phones 3-1679, 5-4022, 2-0228

(72) Farms & Lands

80 ACRES land, approximately 20 acres in cultivation. $4000. Caldwell parish. Ph. 3-5571.

20 ACRES on Hwy. 80. 2 acres on Hwy. $10,000. Ph. 3-4115 or 3-9289.

24 ACRES land. (1) 5 room house, bath. (1) 2 room tenant house. In good condition. Located in Tendal, east of Delhi. Contact Mrs. C. C. Smith, Tendal La.

2 BEDROOM modern camp with all modern conveniences, completely furnished. 3 years old, all fenced, lot 142 by 260. Excellent fishing and hunting. On Black River. $5500. Ph. 2-5257.

ACREAGE
WEST CARROLL PARISH
SOME of the best land available in North La. cut-over timberland with productive sandy-loam soil. Tract sizes from 40 acres to 1200 acres. Large tract fronts over 2 miles on Beouf River.
TROY & NICHOLS
WRITE JACK L. SMITH
P. O. BOX 1601, MONROE, LA.

13 1-3 ACRES on Arkansas Rd. W M $2,650. Call 3-6357 after 7 p. m.

A TRUE bargain 40 acres of good land and 4 room house plus barn and out buildings 6 miles south of Monroe off Columbia Hwy. close to Industrial Center. This is some of the best land in La. plus commercial possibilities. $9,350. Maxwell Realty. Ph. 3-1819.

(73) Houses

6 ROOM HOUSE with bath in Rocky Branch Community. Near school, churches. Free gas. Ph. 3-2862 or 2-0766.

1007 ST. JOHN. 2 bedrooms. $10,500. $1,500 down, can finance balance for 10 years at 6 per cent.
3809 HARRISON, College Area. 2 bedrooms. $7500. $1200 down, balance financed 10 years at 6 per cent.
213 WALTON St. 3 bedroom brick. Corner lot 100x150 Lakeshore Sub-Division, across from Lakeshore School. $15,225
306 LUDWIG Ave., W M 2 bedrooms. $6500.
JUST completed Northside, brick 3 bedrooms, den, 2 baths, hardwood floors.
1006 COLE Ave. 3 bedrooms, den. Central heating. Corner lot 70x160. $14,000.
2 BEAUTIFUL 100x150 ft. lots Park Avenue. Signs on lots.
GEORGE W. GUERRIERO, REALTOR
Ph. 2-0446 'til 5; 8905 after 5, Sats., Suns.

NEAR PAPER MILL. 2 bedroom home with carport. $2,000. Ph. 5-1850.

GREATLY REDUCED
EASY TO finance Only $3500 310 Mill St., W.M. Duplex with house in back. Revenue $160 per month. Walking distance to town.
MRS. ALICE DAVID
Broker Dial 2-4309

611 ADCOCK. Practically new 2 bedroom home. Hardwood floors, piped for washer. Carport, storage room. Lot 50x147½. (Loop Road bus) $6300. Monthly payments $36.50.
119 RIVERBEND, W.M. Practically new 2 bedroom home. Large kitchen with snack bar and dinette. Lot 50x150. Monthly payments $49. $8250. Or will sell furnished.
1013 SOUTH 6th, within 1 block Plum St. School. Almost new 3 bedroom home. Direct FHA loan $750 cash. $9500.
1012 St. John. 6 room, 3 bedroom home. 4 blocks from Parish Schools. Monthly payments $53. 4 per cent loan. Rents for $75.
2500 SOUTH Grand. 7 room duplex, 2 baths. Lot 85x149. $8950.
1205 AUBURN. 3 bedroom home. Hardwood floors. 3½ ton air conditioning, central heating, 5 large closets. Carport, storage, plumbed for automatic washer, lavatory, and toilet. Concrete patio. Lot 100x150. $14,000. Will take lot or small house in trade.
215 BELL, across from College. 5 room, 2 bedroom home. Lot 50x150. $8950. Assume FHA loan, 4½ per cent interest.
PARK and Beloit. Corner lot 75x155. Paving, sewerage, surveyed, filled, ready to build. Terms.
HAM & LELA K. BREARD
Realtors. Office 1604 Pine Ph. 8221, 9841

Owner Moved To Shreveport
2 BEDROOM home. Large dining room, living room, sleeping porch, hardwood floors. 2 corner lots covered with trees and camellias. Good neighborhood near W. M. High School. $12,500.

704 JOSEPH ST.
2 BEDROOM home. Garage. Hardwood floors, floor furnace. Near school. $6500. $350 down, $49 per month balance.
C. E. Buckley, 3-1195

SOUTHSIDE
813 SOUTH 4th, 2 bedroom home, separate dining room, 60x150, Assume GI loan $11,000.
3005 SOUTH GRAND, 7 room, Ranch style home, huge rooms, living room and dining room carpeted, 20x20 glassed in porch, 2 bedrooms and den, bath with separate tile shower stall, $21,000.
3706 DICK TAYLOR — 2 story older home, if you need more room for your growing family — here's a bargain at $7700.
245 GRAYLING Lane — 4 year old bungalow in a lovely southside neighborhood; lot is 55x160 with pine trees, large mimosa. Only $9,474. Assume GI loan.
206 PARGOUD Ave. — it's being completely remodeled and it's a bargain for $10,000. New sheetrock walls over wood walls, floors being refinished, new paint job inside and out — call for an appointment now.
SOUTH 6th — only $750 down with monthly payments of $62 a month buys this 3 bedroom home, one-half block from the Plum Street School.
4007 SOUTH Grand — 2 bedrooms, den, living room — wall-to-wall carpeting, air conditioned centrally, 2 glass walled baths. Owner will finance.
IRENE REID
I & S REALTY, OWNER
Phones 3-1679, 5-4022, 2-0228

FOR COLORED
4 ROOM house and bath. Practically new. $100 down.
E. A. PORTER REALTY CO.
Realtors, 1014 North 2nd Dial 2-0331

LOTS to build on in Highland Park, near Lexington School.
FRANK C. EASON
Contractor Dial 3-3131

REAL ESTATE FOR SALE

(74) Lots

LOTS OF LOTS
BEAUTIFUL lot on the northside with trees, 200x200, only $4,450.00.
9 LOTS on South 8th. Bargain. Paving and Sewerage. Owner will finance.
NEW Jr. High School — on Tower Road —high and dry. $1900 to $2200.
RIVERSIDE Drive — 101x330 — beautiful section. $5500.00.
$35 A FOOT — Forsythe Park — will finance.
LAKESHORE Subdivision. 10 per cent down, 3 years to pay, inside lots $1900 —corner $2200.
PARK Avenue — 2 lots — exclusive section.
GLENMAR, AUBURN, ROSELAWN — paving and sewerage paid — trees, easy financing available.
GREENWOOD and North 8th, West Monroe, 100x150, big pine tree, $1,700.
GULPHA, W.M., 100x150, close to new McGuire Country Club, $2100.
ARKANSAS Road and Mallard, trees, 110x150, by new Country Club in West Monroe.
1406 FORSYTHE 150x150, beautiful old trees, $6300.
PARK AVENUE, perfect for duplex, 103x147.
EDGEWATER Gardens, on the bayou, St. Augustine started, water well, big trees, $5,775.
2706 NORTH 8th, W.M. 55x150, lot graded, $1100.
WELLERMAN, W.M., big tree, 121x100, a real bargain for $1,800.
2304 N. 8TH, W.M. corner lot, paving paid, $2300. Only 1 left!
ELIZABETH St., W.M., 100x150, 3 blocks from Highland, ready to build on, $2,625.
CHICKASAW and Edgemont, W.M., pine trees planted, pay owners equity, assume loan.
BELOIT & Park Ave. 75x150, corner lot.
IRENE REID
I & S REALTY, OWNER
Phones 3-1679; 5-4022; 2-0228

(73) Houses

LOVELY 3 bedroom home. Many extra features 211 Lakeside Drive $25,000. Alan F. Sugar, Realtor. Phone 7870.

FOR COLORED: new 4 room house. $495 down, balance monthly. Ph. 2-0188.

FOR DREAMERS OF COUNTRY LIFE with all conveniences of up-town 3 bedroom home with huge living room, family room den, kitchen, dining room, utility room, and front porch. Entire house in select paneling with ceiling of sheet rock. Brick, window height all around. 2 complete tile baths, wood burning fireplace, hardwood floors. 4 big pecan trees, 15 acres of land on Highway 165 south. 30 minutes from Monroe. Must see to appreciate. Price $21,000. Must arrange own finance. By owner. Ph. 2-6956 days, 5-2749 nights.

1 ACRE
2 BEDROOM home. South of Monroe city limits. All modern conveniences. No taxes. Pay owner's equity, balance financed at $40 monthly. 211 Newman St.
R. M. GOCHENOUR
Broker Dial 3-8029

610 N. 3RD ST., W. M. $7500. Located on 50x180 lot. Sidewalk, curbs and blacktop st.
T. A. Sanders Lumber Co.
North 7th & Wood W. M. Ph. 2-1444

3 BEDROOM home, corner lot. Pay owners equity and assume notes Ph. 2172 Sterlington, La.

FILER ST. Nice 3 bedroom home, 2 baths, separate dining room.
605 MCCAIN Drive. Brick, 3 bedrooms, 2 ceramic tile baths, large den.
NORTH 9th, W. M. 3 bedroom home. Large corner lot with beautiful trees.
1803 JACKSON. Large 7 room home.
LEE AVE. Large redecorated home. Big den. Corner lot.
Phone 2-6338 or 3-5878

2 BEDROOM home. Close in, W.M. Pay equity and assume monthly payments of $45. Ph. 2-1435.

LARGE 3 bedroom brick home. 1500 Cole. $1,000 down. No closing cost. Maxwell Realty. Ph. 3-1819.

809 SOUTH 2nd St., W.M. 3 bedroom home. A real bargain—$6000 for quick sale. $950 down and assume loan. Monthly payments $49. Ph. 3-4115 or 3-2211.

MCGUIRE ADDITION $200 down to G.I. North 10th, W.M. 3 bedroom home. Large living room 12x21, dining room and kitchen 12x21.
2 BLOCKS from Mitchell School, W.M. $800 down and move in. Monthly payments $54.00. 2 bedroom home.
$200 DOWN to G.I. Gerald St., College Area. 2 bedroom home, in excellent condition. Large rooms, attic ventilation. floor furnace.
FOR COLORED. $200 down to G.I. 217 Jackson St., West Monroe. 2 bedroom home with dining room. Carport, storage. Excellent condition. Lovely lot.
BUTLER REAL ESTATE
Realtors Ph. 3-1341; if no ans., 2-2488
MRS. BOBBYE GALLOWAY
Realtor Ph. 3-1341; if no ans., 5-4471

FOR SALE OR TRADE
WE HAVE a new 3 bedroom brick home on Pecan Drive. Let us give you our deal on this fine home. G.I. or FHA financing.
TWIN CITY REALTY
DONALD THAMES
3-2432 5-1861

Colvin-Wilson Agency
Bernhardt Bldg. Dial 5-1932 or 3-3915

HOMES
2 HOUSES. 4 rooms and bath On 50x150 lot. 3900 Cypress St., W. M. Total price $5260.
101 LIBERTY Drive, West Monroe. 2 bedroom home. Newly decorated. $7550.
COMMERCIAL
BOB'S PLACE at Perryville. Building, fixtures, and complete equipment. On 4 acres of land. Total price, $10,600.
FOR Sale or lease. 500 block of North 2nd. 30x60 brick building. One of Monroe's finest locations.

DRIVE BY and look these over Sunday and call us Monday. 5-1932 or 3-3915.

701 LAZARRE, W.M. 2 bedroom modern home. $4200. $300 down.
100 LYN, W.M. New 2 bedroom modern home. $350 down to G.I. $8000.
LOT NO. 3 Shady Oaks. 90x150. $2000.
1208 HAYNES 3 bedroom brick veneer $12,500. $1050 down. Balance financed.
108 LYN, W. M. New 2 bedroom modern home. $4620
2913 NORTH 12th, W.M. Practically new 3 bedroom home. $10,650. Financed.
110 LYN, W. M. 3 rooms, bath $4100.
220 SMITH ST., W.M. Modern home with 2 bedrooms and den $7350
ACREAGE HEADQUARTERS
WE APPRECIATE YOUR LISTINGS
420 MORSE Bawcomville, 1 acre. 2 bedroom modern home $7700.
VIXEN ROAD, 2 acres, $600.
A. J. LESTER REALTY CO.
F. O. SEYMOUR, MANAGER
FORD HINES, SALESMAN
Ph. 5-4121, 3-8311; Nights 3-2139, 3-5680

CHARLES BRUSCATO
Specializing Home Building
LARGE OR SMALL RESIDENCES
Experienced, Dependable and Bonded. Free Estimates. Dial 2-4000 or 2-3691.

$550 DOWN
SPACIOUS 3 bedroom home near Lida Benton School. 6 yrs. old, $44 mo. Perfect condition. Ph. 2-6730 or 3-1035.

3 BEDROOM BRICK
IT'S New and is on corner lot near school and church. Has central heating, attic ventilation, knotty pine kitchen, loads of closets. 2905 Jersey, W. M.
FAIRVIEW, W.M. Large brick home, 3 bedrooms, den. 24x18 patio. 2 acres
ON Bayou. Blonde brick. 3 bedrooms. 2 ceramic tile baths. Lot 100x340 ft. 735 Lakeshore, in select neighborhood.
404 AUSTIN, W.M. 3 bedroom home near grammar school.
1-YEAR-OLD 2 bedroom home. $1100 down and assume loan. 507 Woodrow, W.M.
205 HAMILTON, W.M. 2 bedroom home.
615 NORTH 6th, W.M. 3 bedroom home.
HIGHWAY 80, W.M. 3 bedroom home.
1407 ALABAMA, 2 bedroom home.
500 COLEMAN. Ideal commercial or home.
SEE us for any of your commercial needs.
Mrs. Terece Salley
Realtor Dial 8091 or 3-3854
Mrs. Nona Johnson
Dial 3-0811 or 2-1125

YOUR GOOD JUDGEMENT
WILL tell you that an exceptional buy such as this will not be on the market long! The location is excellent—810 Auburn—near schools and churches. Lovely trees furnish the setting for the 6-year-old asbestos siding home. There's 2 bedrooms, 2 window air conditioning units, floor furnace, attic fan, hardwood floors. And it's just been redecorated throughout. Garage. Lot 65x150 with fenced back yard. Immediate possession. Only $12,600. Shown by appointment only.
W. A. GUY REALTY CO.
BUNNY PIPES
Days, Ph. 2-0061 Nights, Ph. 3-0485

REAL ESTATE FOR SALE

(73) Houses

Westwood Development
Fine Homes Across from KNOE-TV
DIAL 3-0993

631 MCCAIN, beautiful 3 bedroom brick, carport, storage. Near Lakeshore School, central heat and attic fan, shrubs and fruit trees with cyclone fence, lot 100x150.
LOVELY 3 bedroom home almost new, extra large kitchen, dressing table in the bath. Ornamental iron columns, near college. Price $10,500. $1,000 down. $65 a month.
108 INGLEWOOD Dr. Truly beautiful Roman brick. 3 bedrooms, lot 100x155. Pay equity and assume G.I. Loan.
1301 S. 7TH. Don't wait, buy this bargain now, 3 bedrooms, carport, and storage, air conditioned, St. Augustine grass and beautiful flowers. Just across from Plum St. Junior High School. $1500 down, payments, $54.50. Maxwell Realty Ph. 3-1819.

BARGAIN!
FOR QUALIFIED veteran — only $100 down plus closing costs. 2 bedroom home. Large corner lot, fenced. In West Monroe, close to paper mill. Monthly payments approximately $27.50, monthly salary of $150 will qualify.
MONROE REAL ESTATE EXCHANGE
1702 Louisville Ph. 5-1637, 3-2592

FOR COLORED: Home on South 15th St. 2 bedrooms, living room, kitchen, dinette, bath, nice closets. About 2 years old, $5250. Payments approximately $32 per month. Pay $100 down and move in.
BUTLER REAL ESTATE
Realtors Ph. 3-1341; if no ans., 2-2488
MRS. BOBBYE GALLOWAY
Realtor Ph. 3-1341; if no ans., 5-4471

West Monroe
DESIGNED by an architect, and constructed of heart cypress, this home combines charm and function. Large, gracious living room, two bedrooms, each with tremendous closet space . . . let us show you this today! $3500.
Faulk & Foster
PAULA LANDRY
Office: 2-0166 Residence: 3-7428

HAVE BUYERS
FOR HOMES with small equities. Also need listings immediately on Northside, college area, W. Monroe, and suburban homes. We have outlet for G. I., FHA, and conventional loans for the property we sell — inside and outside city limits, also country property. List today with
E. W. CRUSE, REALTOR
DIAL 3-4412 OR 2-4966

BAYOU BEAUTY
ONE OF the finest constructed homes in the Twin Cities, this Georgian brick has 2 tremendous bedrooms, two complete tile baths, each with built-in dressing table. The beautiful Savannah oak paneled den has a glass wall overlooking the bayou. American kitchen — Chocolate colored refrigerator matches decor and goes with the house. Cypress Lake Subdivision.
Faulk & Foster
PAULA LANDRY
Office: 2-0166 Residence: 3-7428

1406 SOUTH 6th. 1 block of Plum St. School. Like new 2 bedroom home. $5800. Small down payment. Already financed. Vacant.
809 JOHNSON, W. M., near Olin. 2 bedroom home. $3500.
406 SOUTH 5TH, W.M. Extra large 2 bedroom home with dining room, extra large kitchen. Carport and storage room. Lot 150 ft. frontage. 2 blocks from Mitchell School. $9000.
609 SOUTH 5th, close in on corner of Morris Ave. 2 bedroom home. 2½ years old. Paved street. Convenient to churches, schools, on bus line. $1200 down (owner will finance part) and assume mortgage of $6500.
113 PLUM, W. M. 5 room house. Garage. Pay equity and take up notes at $33 per month. Price reduced to $4600.
ACREAGE
10 ACRES. Near Center Point Church Area. 12 miles from Olin, off Jonesboro Road. $5000. Terms.
610 MARTIN Road, Bawcomville. 3 room house. 1 acre, fenced. Price reduced to $2150. Can be financed.
5½ ACRES and 8 room house. $4000. Bawcom St., Bawcomville. "Burnett's Place."
Charlie Lett, 3-7430, 8384
REAL ESTATE—INSURANCE

NEW 3 bedroom home. Will trade for small farm. Ph. 3-9537 or 3-2655.
605 McCAIN Drive. Brick, 3 bedrooms, 2 ceramic tile baths, living room, and large house. $12,000.
NEAR College. 3 bedroom home.
1803 JACKSON. Large 7 room home. Garage apartment. Asbestos siding.
FILER ST. Nice 3 bedroom home, 2 baths, separate dining room.
NORTH 9th, W. M. 3 bedrooms. Extra large living room. Corner lot.
LEE Ave. Large home. Redecorated. Big den. Corner lot.
401 AUSTIN, W. M. 2 bedroom home.
DICK Taylor. 2 bedroom home. $4200.
SOUTH 2nd. 3 bedroom home.
MADISON, W. M. 4 room house. $4000.
McGUIRE ADDN., W. M. Clean 2 bedroom home.
OAK and 6th. 3 houses. Lot 136x200.
COLEMAN, W. M. Duplex, 3 rooms each side. Triplex on corner adjacent.
CORNER BREARD and 5th. Big home.
JACKSON ST., close in. Lot 60x150, with large house. $12,000.
NEAR DeSIARD. Lot 180x850.
WINNSBORO Road, 5 room house. Lot 125x300.
Mrs. C. W. Williams, 2-6338
Mrs. W. C. Curry, 3-5878

BRAND NEW
ON SPEED Ave., among the trees. Brick 3 bedroom and den home. 2 ceramic tile baths, central heat, kitchen with plenty of built - in cabinets, Formica tops, built - in Suburban range. Double carport with large storage area. Corner lot 100x150. Built by one of Monroe's outstanding contractors. Buy now and choose your own colors.
1006 EMERSON. 3 large bedrooms, living room, dining area, tile bath. Attic fan. Separate garage. Excellent location. Priced for quick sale.
ESSEX ST. Lovely 3 bedroom or 2 bedroom and den home. Near Lexington School. Large living room with glass wall overlooking the patio. Separate dining area, tile bath. Central heating, 2 built-in air conditioning units. Carport and storage.
PARGOUD Drive. Large 3 bedroom, 1½ bath home. Spacious living room, separate dining room. Lifetime roof, floor furnaces, attic fan. Double garage. Easily financed.
FOR COLORED: 2 bedroom house, bath. On South 15th St. Only $100 down.
RESIDENTIAL LOTS
BEAUTIFUL lots with shade trees on Glenmar. Small down payment.
LOTS ON Auburn. Only $3000.
ALSO HAVE several Bayou lots available.
COMMERCIAL
PINE ST. Lot 75x100 with large house.
BETWEEN Louisville and DeSiard. Office and warehouse building on 100x150 lot. In excellent location. Plenty parking area. Priced reasonably.
FOR LEASE. Several buildings in various locations. Suitable for almost any type business. Let us help you.
500 FOOT frontage on railroad, 500 feet on blacktop. Ideal industrial location.
CORNER lot North 11th and Royal St.
SEVERAL lots on 19th St.
WE HAVE several other choice commercial lots in various locations.
CARTER REALTY
Realtors Ph. 3-6637, 3-8509, 8283

"ATTENTION"
1 AND 2 ROOM CABINS
WITH FURNITURE
AND BATH
$250-$700
WILL ARRANGE TO MOVE
EASY TERMS
SEE AT 2824 CYPRESS
SUNSET COURTS,
W. M.

REAL ESTATE FOR SALE

(73) Houses

$150 DOWN
AND ASSUME loan — no closing costs. 2 bedroom home and bath. Near Olin Mills. 402 Jewel St., W.M. On blacktop streeet. Move in immediately. Vacant.
Charlie Lett, 3-7430, 8384
REAL ESTATE—INSURANCE

YOUR MONEY'S WORTH
LARGE 3 bedroom house. Complete with separate dining room, den, and 1½ baths. Hardwood floors in most of the house, automatic dishwasher in the kitchen. Barbecue house and storage. It's located at 708 South 3rd, in W. Monroe, on a paved street. Financing can be arranged through FHA.
TWIN CITY REALTY
DONALD THAMES
3-2432 5-1861

NORTH
209 ERIN. This pretty white Spanish type home has living room, separate dining room, breakfast room with one wall of cabinets, kitchen, three bedrooms, and tile bath. Price, $10,500.
2017 VALENCIA. Your first chance to buy this spacious three bedroom, two bath home in one of the Northside's best neighborhoods. Lot 130x155. Beautiful den, 18x20, has glass wall overlooking garden. Hotpoint dishwasher in kitchen. Price, $20,500.
707 VICTORIA. 2½ year old white frame, 3 bedroom home. 3 blocks from Lexington School. Price reduced for quick sale. Assumption, no closing costs. Monthly payments only $56.
Faulk & Foster
PAULA LANDRY
Office: 2-0166 Residence: 3-7428

NORTHSIDE
ISLAND Drive. Lovely 2 story home built by one of our leading architects. Combination brick and siding with excellent floor plan, 3 bedrooms, den with built-ins opening onto patio, 2½ tile baths—also dressing room with lavatory and dressing table, living room with beautiful fireplace, entrance hall, separate dining room, kitchen with eating area. 6 tons of air conditioning, central heating, oak floors and carpeting, drapes, Westinghouse dishwasher, worlds of closets. Slate roof, termite contract. Double garage with large work shop with ½ bath, laundry room. Well landscaped lot 100x150.
2204 NORTH 10TH St. Very attractive 2 bedroom home. Living room with wall-to-wall carpeting, separate dining room (could be used as 3rd bedroom), den, modern kitchen with eating area. Insulated, drapes, oak floors, attic fan. 4½ tons of air conditioning, blinds, 7 telephone jacks, 6 closets. Patio, fenced back yard. Beautiful yard 75x150 with St. Augustine, flowers, and shrubs.
310 GARDEN Drive. Modern 3 bedrooms. Panel ray heaters, blinds. Corner lot 55x150. Pay equity, assume loan.
AUBURN, surrounded by trees 2 bedrooms. Central heating, attic fan. Carport, utility room. Lot 100x150.
2103 PARGOUD BLVD. Brick. 3 bedrooms, paneled den, tile bath. Central heating, 4 tons air conditioning. Lot 145x135.
BRES AVE. 3 bedrooms or 2 bedrooms and den. Separate dining room, 2 screened porches. Termite contract.
102 EASON PLACE. 2 bedrooms, ¾ ton air conditioner, attic fan, Payne Air heating, blinds. Carport. Lot 65x142.50.
PARK AVE. Brick. 4 bedrooms, 2 tile baths. Lifetime roof. Lot 75x169, trees.
JOSEPH. Modern 2 bedroom home. Floor furnace. Lot 75x150.
WILMUTH. Modern 2 bedroom home. Panel ray heat. Carport.
SOUTHSIDE
2917 GORDON, near schools and churches. Selling for FHA appraisal. 3 bedroom home. 3 floor furnaces, attic fan.
RICHMOND. 3 bedrooms, 2 complete baths. Central heating, attic fan, oak floors, dishwasher. Carport. Corner lot.
1506 SOUTH 5th. Pay equity, assume balance. Payments $46.75. 2 bedrooms. Floor furnace, blinds, attic fan.
1900 JACKSON. Commercial lot 100x150.
COLLEGE AREA
STERLINGTON ROAD. Duplex on corner lot. Only $7500. Revenue $80 per mo.
COLE AVE. 3 bedrooms, pine paneled den, separate dining room, 2 baths. Corner lot 70x160 with trees.
WEST MONROE
NEAR MITCHELL Lane School. 4 bedrooms, 2 baths, separate dining room. Blinds, attic fan. Garage. Corner lot.
4103 CYPRESS. Brick, 3 bedrooms, 2 complete baths, double carport. Barbecue pit, patio. Corner lot 116x465.
Mrs. L. G. Gilliland
REALTOR DIAL 8551 OR 2-3770

Little Feet Taking Steps
To Higher Learning
CAN EASILY walk to Plum St. School from this lovely and large 3 bedroom home. Has den, 2 air conditioning units. Venetian blinds, beautiful hardwood floors. Metal awnings for beauty, lifetime roof. Double garage with large storage room. Large lot 107½x150 with shrubbery and shade trees, including pecan and fruit trees. Put this home on your "see it today" list!

LET US SHOW YOU
THESE LISTINGS:
LARGE and Lovely 3 bedroom brick home on Auburn Avenue. The trees furnish a lovely setting. Has 1½ tile baths, air conditioning and central heating, washer plumbing, Venetian blinds. Carport, storage room. Lot 75x150. Price reduced for quick sale.
TO BE MOVED off lots: 5 room modern house, bath in W.M.; also 3 rooms house, bath in Monroe. Can be moved anywhere.
3 BEDROOM house, bath. Venetian blinds, hood over stove, attic fan, floor furnace. Garage and storage room. Lot 70x160, all fenced. 6 years old. Near college. FHA or G.I., small down payment.
3 BEDROOM brick home with 1½ baths. large den. Also 5 room garage apartment. Corner lot on paved street. Located on Southside, 1 block from school
2 BEDROOM house. Venetian blinds, kitchen and dinette. Corner lot, cyclone fence. About 6 years old. Can FHA or G.I. for small down payment. Located on Alabama.
LOTS ON Tennessee St. Terms can be arranged.
1600 NORTH McGuire, near the college. Large 2 bedroom home. Carport, storage room. Already financed. Immediate possession can be had.
LOT on Bayou DeSiard, near the new Ouachita Parish High School. Lights, water, and gas. 100 ft. on the bayou, 250 ft. deep. For quick sale, $6200.
1721 SOUTH 7th St., near the Plum St. School. Large 3 bedroom home. Carport, storage room. Lot 75x150. Less than 2 years old. Already financed. Pay $900 down, assume loan, and move in.
5 ROOM house, bath, porch. Lot on Virginia St., near New Ouachita Parish High School. G.I. small down payment.
3 LOTS. (2) on Pershing Avenue—57½x150 each, and (1) on Benson St.—50x150. All city conveniences.
LARGE 6 room house, bath, 2 porches. Double carport. Lot 95x145. An ideal place for business and residence. Located on northside of Winnsboro Road, between South 2nd and South 3rd Sts. Priced for quick sale, $7900.
WILL build 3 bedroom home with carport. On large lot on Tennessee St. near the bayou. Loan already approved. FHA or G.I. Small down payment.
WEST MONROE
LARGE 3 bedroom house. Separate dining room, screened porch. Double garage. Located on North 5th St., near school and church. Will G.I. or FHA for small down payment.
10 ROOMS, 3 baths. Garage. Lifetime roof. Corner lot 98½x320 ft. deep. Located on Trenton St.
2 BEDROOM home, large screened in porch. Central heating. Lot 90x100. Approximately 6 years old. In McGuire Addition. Reasonable down payment and move in immediately.
ALMOST 12 acres of land, 2 good building sites. Already cleared off for building. Beautiful trees. Located 9 miles out on Shreveport Highway—large frontage on highway.
3 ROOM house, carport. Complete set bath room fixtures (not installed). Well water with electric pump. Lot 100x200 ft. On blacktop road. Price, $2150. On Washington St.
3 ACRES OF land with beautiful shade trees. 3 bedroom home, bath. Separate dining room, screened porch. Venetian blinds. Garage, storage room. Barn. Just off Farmerville Road. Will be fixed in excellent condition. Will G.I. for small down payment and small monthly payments.
6 ROOM house, bath, screened porch. Lot. Located 1302 Eby. $5100.
LARGE 5 room house. Den, bath, screened porch. Floor furnace. Double garage. More than 1 acre land with beautiful shade trees, shrubbery. All fenced. Located on Bailey St. Will G.I. for small down payment. $9300.
PRACTICALLY new, large 5 room (3 bedroom) and bath home. Large storage room, poultry yard. 1 acre of land. Good well water with pump, lights, and gas. Will G.I. for small down payment. Located just off Jonesboro Road, 5 miles from paper mill.
WE HAVE OTHER LISTINGS, CALL US
E. W. CRUSE REALTOR
504 ALEXANDER
PHONE 3-4412 OR 2-4966

REAL ESTATE FOR SALE

(73) Houses

HOME on Avant St., W.M. for sale. Ph. 3-5098.

DISTINCTIVE HOMES
1010 MILTON. Choice location near Neville High School. Brick, 2 bedrooms and den. Automatic dishwasher and washing machine, floor furnaces. Vacant.
BON AIRE Drive. Edgewater Gardens. On Bayou. 3 bedroom, 2 bath home, with sun porch. Lot 100x450.
SOUTHSIDE. 5 room house in perfect condition. Furnished or unfurnished.
COMMERCIAL
1011 NORTH 4th. Lot 70x170. Close in. No parking problems.
602 JACKSON. Excellent location for medical arts location.
1405 CYPRESS, W. M. 6 room house. Excellent commercial location.
1801 JACKSON. Corner lot 60x160.
MRS. R. E. DAVIS
REALTOR DIAL 842[illegible]

WEST MONROE
BRICK. 3 bedrooms, large pine paneled den, and kitchen built of best materials. Only 1 year old. Double carport. Lot 180x180 with trees. Shown by appointment only.
1406 EBY. Nice 2 bedroom and den home. Large kitchen. 2 garages. Hardwood floors, blinds. Only 3 years old. $900 down on FHA loan.
3 BEDROOMS and den. 2 baths, large kitchen. Double carport and breezeway. Shady lot 100x150, fenced. Priced for quick sale. $10,950.
713 NORTH 6th. Nice 2 bedroom home. Carpeted living and dining area. 3 floor furnaces, attic fan. Double garage and storage. Lot 60x150.
614 NORTH 4th, 6 rooms. Could be used as duplex. Corner lot. $6850.
VACANT, 209 Stella. Large 7 room home. Can be used as duplex. Large screened porch with awnings. Close to town. $8400.
610 NORTH 4th. Large 3 bedroom home that has been completely remodeled. Choice location. Lot 50x190.
1001 WILSON. 2 bedroom home. Corner lot and vacant lot adjoining. Both, $6400.
MONROE
3607 LEE AVE. Nice 2 bedroom home. Only 6 years old. Sheetrock walls, just redecorated. On bus line. $6995. Already financed.
1510 ALABAMA. Nice 2 bedroom home. Corner lot. $7200. Already financed.
DURLOG WOODS SUBDIVISION
WELLERMAN Road. Lots covered with trees. FHA approved, water, lights, and gas. Restricted. Outside city limits. Financing available.
LOTS, WEST MONROE
2 LOTS 165x315. Near city limits. Rolling ground with trees. $1650 each.
2 LOTS ACROSS from Highland School. With trees. 107 foot frontage each. (1) $1500 and (1) $1400.
LOT 165x200 with trees. Corner Hines Lane and McMillan Road. In city limits. Priced for quick sale, only $1600.
2½ ACRES near city limits, W. M. Water and gas. Covered with trees, rolling ground. Fronts on 2 roads.
D. H. ODOM, Real Estate
Dial 2-1510 Days, Nights, and Sundays

MONROE
3 BEDROOM home on Eason Place.
LARGE home on Richmond.
LARGE home on Alabama.
3 BEDROOM home on Carlton.
2 BEDROOM home on Alabama.
WEST MONROE
3 BEDROOM home. 10 per cent down, no closing costs.
TRENTON St. Very nice 2 bedroom home. Large lot. Beautiful grounds and trees.
E. A. PORTER REALTY CO.
Realtors, 1014 North 2nd Dial 2-0331

2319 DeBASTROP Drive, near Lexington School. New 3 bedroom, 1½ bath home. Ph. 2-1435.

2603 FORSYTHE Ave. New 3 bedroom brick home. Dial 2-1435.

25 ACRES. Ideal for commercial site.
2 LARGE commercial sites on Cypress.
FOR lease. Large building, 1215 Cypress, with plenty of parking.
SEVERAL ideal building sites in Sunshine Heights.
Phone 9740

611 ADCOCK. Practically new 2 bedroom home. Hardwood floors, piped for washer. Carport, storage room. Lot 50x147½. (Loop Road bus). $6300. Monthly payments $36.50.
119 RIVERBEND, W.M. Practically new 2 bedroom home. Large kitchen with snack bar and dinette. Lot 50x150. Monthly payments $49. $8250. Or will sell furnished.
1013 SOUTH 6th, within 1 block Plum St. School. Almost new 3 bedroom home. Direct FHA loan. $750 cash. $9500.
1012 ST. JOHN. 6 room, 3 bedroom home. 4 blocks from Parish Schools. Monthly payments $53. 4 per cent loan. Rents for $75.
2500 SOUTH Grand. 7 room duplex, 2 baths. Lot 85x140. $8950.
1205 AUBURN. 3 bedroom home. Hardwood floors. 3½ ton air conditioning, central heating, 5 large closets. Carport, storage, plumbed for automatic washer, lavatory, and tiolet. Concrete patio. Lot 100x150. $14,000. Will take lot or small house in trade.
215 BELL, across from College. 5 room, 2 bedroom home. Lot 50x150. $8350. Assume FHA loan, 4½ per cent interest.
PARK and Beloit. Corner lot 75x155. Paving, sewerage, surveyed, filled, ready to build. Terms.
HAM & LELA K. BREARD
Realtors. Office 1604 Pine Ph. 8221, 9841

2303 RACINE Ave. 2 bedroom and den brick home. Phone 2-1435.

505 BRES AVE.
3 bedroom home. Close in, and in walking distance of all conveniences, with neartime prospects of enhancement in value as result of business developmnts.
H. L. ROSENHEIN
REALTOR
807 Ouachita Bank Bldg.
Dial 8668

EASTSIDE
507 FILHOIL - beautiful lot with big pine trees in front and back - 100x150. 2 bedrooms, den, living room and dining room, tile bath. $13,900.
615 McCAIN Drive - here's a bargain, 3 year old buff brick with 3 bedrooms, 2 big tile baths, 17x20 paneled den, hardwood floors, central heating, will FHA. $21,750.
McCAIN Drive - 2 brand new brick homes with 3 bedrooms, tile baths, darling kitchens, will FHA.
LAKESHORE, on the bayou - lot size 100 x 375. Wall-to-wall carpeting throughout this 4 bedroom, 2 tile bath home; den is 14 x 31; 5 tons of window air conditioning units; 13 closets; call for an appointment.
NEW listing - Lakeshore Subdivision, close to the school - Colonial style brick home with 3 bedrooms, 2 tile baths, living room, big kitchen, screened porch and double carport. It's air conditioned too!
IRENE REID
I & S REALTY, OWNER
Phones 3-1679, 5-4022, 2-0228

LOVELY HOME
Located in Monroe's best Northside residential area.
Large and spacious living room, knotty pine paneled den, 3 bedrooms, 2 baths, dining room, breakfast room, kitchen and porch. Entrance and service halls. With an abundance of large roomy closets, electrical outlets, beautiful hardwood floors throughout, window air conditioning units, etc.
Lifetime asbestos roof. Double garage and store room with servant's rest room. Concrete walks, steps and driveway.
Beautiful lawn with flowers, shrubs and trees. Large lot 150 feet wide by 145 feet deep.
H. L. ROSENHEIN
REALTOR
807 Ouachita Bank Bldg.
Dial 8668

MERCHANDISE

(56) Seeds, Plants, Flowers

FOR SALE: FINE ASSORTED CAMELLIAS. PH. 3-2890.

BABY CHICKS
This year feed better than ever
WAYNE CHICK STARTER
LANE WILSON SEED CO.
115 North Grand Ph. 3-8680

COMPLETE Selection Of Garden And Lawn Supplies
TOWER SEED STORE
109 Sterlington Rd Dial 2-1991

SAND, FLOWER DIRT, FILL DIRT. BULLDOZER WORK PHONE 3-4866

BARN yard fertilizer delivered $5 per cubic yard Ph 3-6762 or 2-4739.

LOTS Graded, dirt spread. Fill dirt, top soil, pit run gravel.
PH. PERRY SMITH, 5-1904

Fill Dirt, Yards Graded. $4.50 Load. Top soil L. H. Hemphill, Ph. 3-0211

RICH dirt $5. Dairy Fertilizer. Ph. Mr Shoemaker at 9506 or 5-1031.

BULLDOZING top soil fill dirt D L. Bryant Dirt Contractor Ph 3-5201 3-6076

TOP SOIL, fill dirt, pit run gravel, J. D. Smith, Ph. 9817.

FILL dirt, yard leveling, pit run gravel. Ph. 2-0674. J. B. Smith.

TRACTOR work pine straw rotted burrs, flower dirt G W Bowie, 3-9709

TOP SOIL, FLOWER DIRT, PINE STRAW PHONE PARKS, 2-5853

(60) Wanted To Buy

GOOD 12 FT. FISHING BOAT. PH. 3-5526.

WE BUY
SELL AND TRADE
Right Prices Paid
For Used
Appliances & Furniture
FOLDS & STONE
325 Trenton W.M. Ph. 2-4552

We Will Buy or Trade For Used Furniture
New York Hdwe. & Furn.
625 DeSiard St. Dial 2-4494

We buy used furniture or anything of value.
GLOBE FURNITURE CO.
1619 DeSiard Phone 2-6290

SELL YOUR
Scrap Iron & Metal
TO
THE LIEBER CO.
Ph. 3-6639

REAL ESTATE FOR RENT

(61) Furnished Apartments

NICELY furnished 3 room apt., washing machine, pvt. bath and entrance, close in, $75 mo., bills paid, adults only. Ph. 2-2997.

LOVELY FURNISHED APT. 3 large rooms. Bath. Behind First Methodist Church. 308 Park Ave. W.M.

LOVELY 3 room apt. Modern furniture, tile bath. Couple only, apply 700 No. 6th.

2 Bedroom Furnished Duplex. Phone 2-2930

LOVELY. Pvt. bath and entrance. Utilities paid. Couple. 1410 Jackson. Ph. 2-4036.

2 ROOMS, pvt. bath, bills paid. Close in. 501 Hart St. Ph. 2-6608.

ATTRACTIVE garage apt. air condition, window fan. Adults. 1607 N. 3rd.

NICELY furnished apt. Northside. $55 Month. Gas and water paid. Dial 2-0589 or 3-5940.

3 LARGE furnished rooms. Close in. Phone 3-3010.

WANTED—Middled aged Monroe couple for nice apt. 802 N. 6th. Ph. 3-4770.

NORTHSIDE 4 rooms, pvt. bath, southern exposure. Settled couple. Ph. 3-3701.

CLEAN apt. pvt. bath and entrance. Bills paid. $10 wk. Adults. Ph. 2-6576.

3 ROOM apt. $11 week. Bills paid. Close in. Adults. Telephone 3-2309.

NORTHSIDE garage apt. for bachelor. Call 3-5258 or 3-5092.

GARAGE apartment, completely furnished. 104 Pargoud. Ph. 5-2788 or 3-2860.

1501 JACKSON. 3 large rooms, private bath. Children accepted. $45.

16 BRES. 3 rooms, bath. Carport. Utilities paid. $65. Ph. 8221.

COMBINATION living and bedroom, bath kitchen. Adults. 200 Roselawn.

EXTRA nice 5 rooms. Private bath and entrance on bus line. 2301 S. Grand.

NICELY furnished 2 bedroom duplex. Adults only. $60. 1308 South 4th. Ph. 2-2298.

NICE large 3 room apt., pvt. bath and entrances, garage, storage room. $48. 401 Stone. Ph. 3-4998.

3 ROOMS and bath garage apartment. Phone 3-1493. 5312 DeSiard.

*912½ ST. JOHN ST.
*300 ERIN.
*216 HUDSON LANE.
*4105 GERALD ST. (College Area).
E. A. PORTER REALTY CO.
Realtors, 1014 North 2nd Dial 2-0331

MODERN furnished brick apt. Gas and water paid. Apply 401 Auburn. Ph. 7681.

GARAGE apt. 506 Montgomery, W. M. $12 weekly. Bills paid. On bus line. Ph. 3-0454.

3 ROOM apt. Pvt. bath, outside entrance. 1904 South Grand. Ph. 3-8712.

GARAGE apartment. Nicely furnished. Floor furnace, carpets. Ph. 2-2217.

CLOSE in, nice 2 room cottage, also 2 room duplex. 618 Oak. Ph. 3-1503.

1, 2, 3, ROOMS, 401 Wood. Also 2 rooms 510 Calypso. Close in. Davies.

FURN. BEDROOM, kitchenette, hall with sofa bed. 510 Breard. Ph. 3-3711.

ONE OF MONROE'S FINEST NORTHSIDE APT. HOUSES. Living room, bedrooms, very nice bath, walk-in closet, kitchen and dinette, tile drain, back porch. Clean. 804 Hudson Lane. Dial 2-2536 or 2-1567

CLOSE in nice 2 room duplex. Bills paid. Ph. 3-1503. 618 Oak.

4 ROOMS, bath Stubbs Ave. $50. Completely private. Ph. 3-3936.

EXTRA nice 3 rooms, private bath, front and back entrance, garage, window fan, large refrigerator with freezer. Walking distance to town or hospital. Adults only. 200 Layton or Ph. 2-4315.

FURNISHED APT. Pvt. bath. Adults Bills paid. 1904 Jackson.

2 ROOMS and bath. Private entrances. Upstairs. $30. Ph. 5-3960.

CLASSIFIED DISPLAY

REAL ESTATE FOR RENT

61) Furnished Apartments

ATTRACTIVE Pvt. 4 rm. duplex 1 bedrm. Lovely so. side Add'n. Adults. Ph. 3-4663.

BEDROOM, KITCHEN AND DINETTE: OTHERWISE 2 BEDROOMS, KITCHEN AND DINETTE CLEAN 118 SOUTH 5TH DIAL 3-4339 OR 2-2536.

4 ROOMS and bath. Adults only 2406 SOUTH Grand after 4 p. m.

AVERAGE SIZE LIVING ROOM, EXTRA LARGE BEDROOM, KITCHEN AND DINETTE. CLEAN BILLS PAID 118 SOUTH 5TH DIAL 3-4339 OR 2-2536.

LARGE 4 rooms, bath Garage On bus line 1614 Jackson Ph. 2-1657

APARTMENTS for rent and houses for sale in Monroe & W M Ph 2-5649

62) Unfurnished Apts.

Duplex Apts.
*202 ROCHELLE
*612 ARKANSAS
*209 OUACHITA
*4206 AND 4212 DESIARD
E. A. PORTER REALTY CO.
Realtors, 1014 North 2nd Dial 2-0331

4 ROOMS, private bath. On bus line. Near college. Bendix washer and garage. Bills paid. Ph. 3-1743.

5 ROOM DUPLEX. Close in. $60 month. Bills paid. Ph. 9439 or 2-0992.

UNFURNISHED or partly furnished 1 bedroom apt. $29. Bills paid. Ph. 2-5330 from 9 a.m. 'til 5 p.m. Selman Field.

DUPLEX 4 rooms and bath. $40. 2404 Lee. Ph. 3-9630 or 2-1438.

ROOM duplex. Venetian blinds. 1404 Cole. Ph. 2-3398.

2712 LEE AVE. 3 room duplex. $25 mo. Apply 2710 Lee Ave. Ph. 3-2732.

SOUTHSIDE: 3 rooms. Bath. Screen porch. Ph. 2-1006.

LARGE 3 rooms and bath. 3206 Concordia. Ph. 3-3606.

106 MULBERRY. Duplex. 3 rooms, bath. Blinds, ample closet space, washer piped. $50. Dial 2-6197.

2 BEDROOM duplex, carport, living room hardwood floors. Ph. 3-6220.

4 ROOM DUPLEX
PH. 3-2016

2 BEDROOM duplex, attic fan, garage, on bus line, $65. 1200 McGuire. Call Mrs. Johnson. Ph. 3-8411 or 3-1232.

2 Bedroom Duplex, Available March 22. Phone 2-2930

3810 HARRISON St. Brand new. 2 large bedrooms, knotty pine kitchen, tile bath. Near college and grade school. Ph. 3-6637 or 8283.

DOWNSTAIRS apartment. Concession to caretaker. Harry Frazer. Ph. 3-4481.

4 ROOMS, bath. Glassed porch. Stubbs Ave. Stove and refrigerator furnished. Ph. 3-3936.

SPACIOUS. 2 bedrooms, Youngstown Kitchen, too many closets, carport, near college. Ph. 5-1233 after 4 p.m.

2 BEDROOM duplex, 1408 South 4th Near school $50 Ph. 3-5688 or 3-4371.

DUPLEX 806 S 2nd 3 rooms and bath $35 a mo Ph. 7151 Call Mrs. Parker

5 ROOM apartment, private bath. Range and refrigerator. $55 203 Mulberry Ph. 3-3724.

Garnier Apts.
'Monroe's Finest' Furn and Unfurnished
Dial 3-9711

LARGE 3 Bedrooms sun room private bath. Accept children. Ph 3-4729.

63) Furnished Houses

FURNISHED 2 bedroom house. 3 blocks from DeSiard. Brennan Utilities.

CLEAN, 4 bedrooms, living room, dining room, kitchen, 2 baths. $100 Mo. 519 Jackson, Ph. 2-4403, 3-3141.

3 ROOM FURNISHED HOUSE ON BUSLINE. $30 month. Ph. 3-7816.

CR. HOUSE. 4 bedrooms, living room, 2 baths, blinds. 112 North 8th. Ph. 7338.

NICE, SMALL 3 room pvt. home. Bath. 1402 Cole. Ph. 3-3319.

3 LARGE rooms and bath. $45 mo. 3409 Richmond. Ph. 2-6373.

SMALL furnished house, ideal for couple. Ph. 3-6574.

3 ROOM house plumbed for washer. South side. Block of bus line. $50 mo. Ph. 8508, 3-0620.

FOR LADY without family. 2 story rooming house 7 rooms, 2 baths—4 roomers. References. North 2nd, close in. Ph. 3-0641 or 8221.

(64) Unfurnished Houses

UNFURNISHED 4 room house, 309 Morris Ave. Ph. 2-0569 Mrs. C. R. Tidwell.

NEW 2 BEDROOM HOME. Carport. Cyclone fence. Attic fan. Near shopping center. $85. 3103 White Ferry Road. Ph. 3866.

2 BEDROOMS, blinds, floor furnace. Clean, cyclone fence. Ph. 3-6713.

NEAR COLLEGE. 5 room house. Newly decorated. Ph. 3-5327.

SOUTH Side 2 bedroom house, blinds, heat, closets, cabinet space, plumbed for washer. $50 mo. Ph. 3-4702.

204 CROSLEY, W.M. 7 room home. $65 month. Ph. 3-0811 or 2-1125.

4 ROOMS and bath $38.50. Water paid. Ph 3-7128.

2 BEDROOMS. Couple $75. Edgewater Gardens, turn rt., 3rd house to left.

215 BELL. 5 room house. $75. Ph. 8221.

4 ROOM house across levee Near Veneer Mill. Reasonable. Ph. 7939.

5 ROOM HOUSE WITH BATH. Vegetable garden. Cr. Peniel Rd. and Hinton St. Ph. 5-2088.

1903 NORTH 3RD. Large house. Easily converted into two apartments or office. Bus line, near Forsythe Park. Dial 2-3249.

2 BEDROOM home, 2806 Gordon Ave. $55 Month. Couple or 1 child. Ph. 2-1180.

NORTHSIDE unfurnished 2 story house. 1107 N. 4th, call 3-6556.

2 BEDROOM HOUSE. Near W.M. High School. Ph. 3-2092.

2 BEDROOM ranch house in Monroe. Exclusive neighborhood. Immediately available. $80 month. Ph. 3-6304.

(66) Rooms Without Board

BEDROOM for lady. Share kitchen and bath. $25 mo. Ph. 5-2788 or 3-2860.

ENTRANCE. Lobby. New bed. Parking space. $7 wk. 707 Jackson. Ph. 3-0457 mornings or after 6 p.m.

PRIVATE room, $5 per week. Gentleman. Phone 3-4503.

FRONT BEDROOM. Nice quiet home. Close in. Ph. 2-5520.

UPSTAIRS bedroom, den, TV, bath with shower. Gentleman only. Ph. 8422.

CLASSIFIED DISPLAY

ATTENTION!
Rent Property Owners
LOOK!
WHAT YOU LOSE
Carrying A Vacancy

Loss Per Day	Rent $25.00	Rent $30.00	Rent $35.00	Rent $40.00	Rent $45.00	Rent $5[illegible]
	.83	1.00	1.16	1.33	1.50	1.66

For As Little As 38c Per Day

You Can Place A News-Star—World "For Rent" Want Ad And Reach Every Prospective Renter In The Twin Cities! Turn Your Vacancy Into Cash Today.

CALL 2-5161
ASK FOR THE WANT ADS

REAL ESTATE FOR RENT

(66) Rooms Without Board

PVT. entrance, next to bath, telephone extension. Near Louisville. Gentlemen. Ph. 2-1389 after 3:30.

NICE furnished bedroom. Close in. 205 Breard. Ph. 3-5364 or 2-6028.

PRIVATE BEDROOM. Clean. $5 wk. Adult. 303 Filhiol. W. M.

FURNISHED room, gentlemen only. Close in. Ph. 3-4966 between 8 a.m. and 1 p.m.

NICE front bedroom, ½ bath. 507 St. John. Ph. 3-3326.

NICE LARGE bedrooms for gentleman Weekly rates 810 Cypress, W M

NICE, very clean bedroom. Pvt. entrance. Adjoining bath. Ph. 2-0693.

BEDROOM, connecting bath, private ent. Men. 1908 Riverside Dr. Ph. 2-5750

EXTRA nice bedroom Private bath and entrance 110 Ouachita

(67) Business Places

FOR sale or Rent: Stucco building. 419 Jewel, West Monroe. Ph. 2-0506.

ENTIRE second floor, 208½ Jackson St. across from Post Office. Kokinos, Inc. Ph. 2-2930.

SERVICE STATION, new and modern, in Monroe on U. S Hwy. 165. Excellent location, good neighborhood, spendid opportunity for man not satisfied with making less than $8,000 to $10,000 a year. If interested, write Box 256 in care of News-Star—World.

SOUTHSIDE: SMALL BUILDING
Next door to BRADSHAW SERVICE
$30 MONTH. PH. 7143

1901 NORTH 3RD ATTRACTIVE COMMERCIAL BUILDING. YEAR ROUND AIR CONDITIONED. BUS LINE. LOTS OF PARKING SPACE. PH. 2-3249.

GROCERY stock, market fixtures for sale. Living quarters if desired. Selling due to ill health. Ph. 2-0163 after 2 p.m. Sunday only.

ENTIRE 2nd floor 610½ Louisville Ave. Consisting 14 rooms and 2 toilets Ideal for office or small hotel $100 mo Phone 2-2930

BUILDING 30 feet by 80 feet. 110 6th Street, Monroe

BUILDING 402 Louisville Avenue.

LOT 127 feet by 300 feet. 3034 DeSiard Will Build.

BUILDING 612 Louisville Ave. Formerly occupied by Ballard's.

KOKINOS, INC. PH. 2-2930

FOR LEASE
WAREHOUSE
VERY MODERN
Concrete building and floor which is truck bed level. Sprinkled. Private railroad spur.
H. L. ROSENHEIN
REALTOR
807 Ouachita Bank Bldg.
Dial 8668

(68) Offices & Desk Room

OFFICE rooms for rent. Very reasonable. Masur Building. Dial 3-6940.

OFFICE SPACE
Downstairs and upstairs
Downtown Monroe and Louisville Ave.
APPLY 323½ HARRISON

(71) Building & Contracting

PLANNING to add more room? Carport roofing, siding, breezeway? Ph. 2-5191 days or 3-1963 nights for free estimate. We also do painting, papering, sheetrock finishing.
RALPH ERWIN, CONTRACTOR

2 AND 3 Bedroom homes under construction Monroe and West Monroe.
J S JAMES CONST
Ph 3-2364 or 2-6956

COMPLETE Planning And Finance Service — Choice Residential Lots.
HILL LUMBER & SUPPLY INC.
Louisville at 17h St. Ph. 2-3124

Complete Home Service
Individual Plans — FHA, G. I. Loans
HOME REPAIRS
No money down, 36 mos. to pay
R. W. BUTLER & CO
LUMBER CO.
Highway 80, W. M. Dial 3-1341

Standard Lumber & Hdwe.
EVERYTHING IN BUILDING NEEDS
Ph. 3-8304 Nights, Ph. 2-3733
2815 Cypress St. West Monroe, La.

ARE YOU Building, remodeling, repairing, redecorating? Call for free estimate. Nothing down, 5 years to pay
P G. ZUBER DIAL 3-4061

REPAIRS
ADDITIONS — REMODELING
AND MATERIALS
No Money Down - 5 Years To Pay
USREY LUMBER SUPPLY
501 N. 18th St. Dial 7704, 7853

REPAINT your home, add a room. No money down. Ph. 3-1853 or 3-5704.
Beebe & Beebe Contractors

(71-A) Business Property

SMALL warehouse site. 2 blocks south of Louisville. Railroad trackage. $3000. Ph. 3-2211 or 3-4115.

LARGE commercial lot near 7th St. intersection on Cypress St. Ph. 3-7430 or 8384.

SOUTH SECOND ST,
AT ORANGE ST. Your chance to buy this excellent corner, 150x150, on MONROE'S COMING THOROUGHFARE, and positively CLEAR of the overpass.
Faulk & Foster
PAULA LANDRY
Office: 2-0166 Residence: 3-7428

INVESTORS
600 FEET on Cypress St., W. M. Ideal for large super market, etc. Write Box 248, c-o News-Star.

One Block Off Louisville
LARGE home on corner lot 72x159, in perfect condition. Can be used for offices without renovation. Available immediately.
Faulk & Foster
PAULA LANDRY
Office: 2-0166 Residence: 3-7428

EXCELLENT commercial lot. North of Louisville. $7500. Ph. 3-2211 or 3-4115.

LOT 100x170 FT.
NORTH 19th, between Auburn and Glenmar. Phone 3-5043.

FOR SALE — BUSINESS IN N.E. LA TOWN STOCK AND FIXTURES IN LEASED BUILDING, CONTENTS CAN BE MOVED IF DESIRED. GOOD PROPOSITION FOR MAN AND WIFE. ADDRESS REPLY BOX 253 IN CARE NEWS-STAR—WORLD.

CALYPSO STREET
3 HOUSES, 1 store, and living quarters.
BASTROP AREA
JUST Outside Bastrop on Bayou Bartholomew. 425 feet on Monroe Highway. Cafe, filling station, and a home. Ideal location for modern motel.
SICILY ISLAND, LA
13 UNIT motel, cafe, bus stop, filling station. Owner forced to retire due to health
E. A. PORTER REALTY CO.
Realtors, 1014 North 2nd Dial 2-0331

Commercial And
Investment
Properties
Bought, Sold &
Leased
H. L. ROSENHEIN
REALTOR
807 Ouachita Bank Bldg.
Dial 8668

REAL ESTATE FOR SALE

(71-A) Business Property

LOT 150x150. Corner 19th and Auburn. Ph. 8221 or 9841.

GROCERY store, building, completely equipped, plus living quarters $7500 takes all. Dial 3-8029

WAREHOUSE site. Railroad trackage. Over 4500 sq. feet of ground. $11,000. Ph. 3-2211 or 3-4115.

BUSINESS LOCATIONS
SEVERAL lots on ROYAL street left and we have them! 100 x 150 - $52.50 to $55 a front foot!
2801-3 JACKSON - corner lot 100x150 with 4 rent houses on property. Brings in revenue of $160. Selling for $15,000.
PINE Street is going to be widened—and we've got the best corner lot available. Call for information.
BEST BUY in Monroe - 6th and Harrison hotel with 53 rooms, 2 stores, grocery. Make offer.
DESIARD 100x240 - house on lot — close to intersection on Louisville.
COMMERCE (Off DeSiard) - 5 commercial lots for $50 a front foot.
STERLINGTON Highway - 852' on the Hy.
LOUISVILLE 148 x 338 - corner lot, $45,000.
WAREHOUSE SITES - 125' off DeSiard -right on railroad - approximately 50,000 sq. ft. $7,500.
NORTH FIFTH - 50x150 - alley in back.
ARKANSAS St. - 64x150 with house-ideal for insurance or doctor's office.
LEASE on brick building on Louisville.
LEASE—Regan St. (Off Jonesboro) - small building and 48' shed - good deal.
HWY. 80 - huge plot - includes cafe and bar, 12 cabins, office, 2-story house.
LOUISVILLE 80x585 - clear through to Hudson.
SOUTH 2nd - several commercial corner lots available—call for locations.
HOTTEST property in town—18th and 19th Street—priced right. Perfect for any kind of business.
MAKE AN OFFER—111x136 - right on railroad on Sterlington Road.
JACKSON Street — several desirable locations available on the busiest street in town!
FORSYTHE Avenue - 2,000' adjoining the Greek Church available.
CATALPA - close to the Hospital—ideal location for Dr's office.
GRAMMONT and 6th-corner lot, make offer.
2 ACRES on Hy. 80 in West Monroe—200' on Hy. - make offer-Owner will finance.
IRENE REID
I & S REALTY, OWNER
Phones 3-1679, 5-4022, 2-0228

(72) Farms & Lands

80 ACRES land, approximately 20 acres in cultivation. $4000. Caldwell parish. Ph. 3-5571.

20 ACRES on Hwy. 80. 2 acres on Hwy. $10,000. Ph. 3-4115 or 3-9289.

24 ACRES land. (1) 5 room house, bath. (1) 2 room tenant house. In good condition. Located in Tendal, east of Delhi. Contact Mrs. C. C. Smith, Tendal La.

2 BEDROOM modern camp with all modern conveniences, completely furnished. 3 years old, all fenced, lot 142 by 200. Excellent fishing and hunting. On Black River. $5500. Ph. 2-5267.

ACREAGE
WEST CARROLL PARISH
SOME of the best land available in North La. cut-over timberland with productive sandy-loam soil. Tract sizes from 40 acres to 1200 acres. Large tract fronts over 2 miles on Beouf River.
TROY & NICHOLS
WRITE JACK L. SMITH
P. O. BOX 1601, MONROE, LA.

13 1-3 ACRES on Arkansas Rd. W M. $2,600. Call 3-6357 after 7 p. m.

A TRUE bargain 40 acres of good land and 4 room house plus barn and out buildings 6 miles south of Monroe off Columbia Hwy. close to Industrial Center. This is some of the best land in La. plus commercial possibilities. $9,350. Maxwell Realty. Ph. 3-1819.

(73) Houses

6 ROOM HOUSE with bath in Rocky Branch Community. Near school, churches. Free gas. Ph. 3-2862 or 2-0766.

1007 ST. JOHN. 2 bedrooms. $10,500. $1,500 down, can finance balance for 10 years at 6 per cent.
3809 HARRISON, College Area. 2 bedrooms. $7500. $1200 down, balance financed 10 years at 6 per cent.
213 WALTON St 3 bedroom brick Corner lot 100x150 Lakeshore Sub-Division, across from Lakeshore School $15,225
306 LUDWIG Ave., W M. 2 bedrooms. $6500.
JUST completed Northside, brick 3 bedrooms, den, 2 baths, hardwood floors.
1006 COLE Ave. 3 bedrooms, den. Central heating. Corner lot 70x160. $14,000.
2 BEAUTIFUL 100x150 ft. lots. Park Avenue. Signs on lots.
GEORGE W GUERRIERO, REALTOR
Ph 2-0446 'til 5; 8905 after 5, Sats., Suns.

NEAR PAPER MILL. 2 bedroom home with carport. $2,000. Ph. 5-1850.

GREATLY REDUCED
EASY TO finance. Only $8500 310 Mill St., W.M Duplex with house in back. Revenue $160 per month Walking distance to town.
MRS. ALICE DAVID
Broker Dial 2-4309

611 ADCOCK. Practically new 2 bedroom home. Hardwood floors, piped for washer. Carport, storage room Lot 50x147½. (Loop Road bus) $6300. Monthly payments $36.50.
119 RIVERBEND, W.M. Practically new 2 bedroom home. Large kitchen with snack bar and dinette. Lot 50x150. Monthly payments $49. $8250. Or will sell furnished.
1013 SOUTH 6th, within 1 block Plum St. School. Almost new 3 bedroom home. Direct FHA loan $750 cash. $9500.
1012 St. John. 6 room, 3 bedroom home. 4 blocks from Parish Schools. Monthly payments $53. 4 per cent loan. Rents for $75.
2500 SOUTH Grand. 7 room duplex, 2 baths. Lot 85x140. $8950.
1205 AUBURN. 3 bedroom home. Hardwood floors. 3½ ton air conditioning. central heating, 5 large closets. Carport, storage, plumbed for automatic washer, lavatory, and toilet Concrete patio. Lot 100x150. $14,000. Will take lot or small house in trade.
215 BELL, across from College. 5 room, 2 bedroom home. Lot 50x150. $8950. Assume FHA loan, 4½ per cent interest.
PARK and Beloit. Corner lot 75x155. Paving, sewerage, surveyed, filled, ready to build. Terms.
HAM & LELA K. BREARD
Realtors. Office 1604 Pine Ph. 8221, 9841

Owner Moved To Shreveport
2 BEDROOM home. Large dining room, living room, sleeping porch, hardwood floors. 2 corner lots covered with trees and camellias. Good neighborhood near W. M. High School. $12,500.

704 JOSEPH ST.
2 BEDROOM home. Garage. Hardwood floors, floor furnace. Near school. $6500. $850 down, $49 per month balance.
C. E. Buckley, 3-1195

SOUTHSIDE
813 SOUTH 4th, 2 bedroom home, separate dining room, 60x150, Assume GI loan $11,000.
3005 SOUTH GRAND, 7 room, Ranch style home, huge rooms, living room and dining room carpeted, 20x20 glassed in porch, 2 bedrooms and den, bath with separate tile shower stall, $21,000.
3706 DICK TAYLOR — 2 story older home, if you need more room for your growing family — here's a bargain at $7700.
245 GRAYLING Lane — 4 year old bungalow in a lovely southside neighborhood; lot is 55x160 with pine trees, large mimosa. Only $9,474. Assume GI loan.
206 PARGOUD Ave. — it's being completely remodeled and it's a bargain for $10,000. New sheetrock walls over wood walls, floors being refinished, new paint job inside and out — call for an appointment now.
SOUTH 6th — only $750 down with monthly payments of $62 a month buys this 3 bedroom home, one-half block from the Plum Street School.
4007 SOUTH Grand — 2 bedrooms, den, living room — wall-to-wall carpeting, air conditioned centrally, 2 glass walled baths. Owner will finance.
IRENE REID
I & S REALTY, OWNER
Phones 3-1679, 5-4022, 2-0228

FOR COLORED
4 ROOM house and bath. Practically new. $100 down.
E. A. PORTER REALTY CO.
Realtors, 1014 North 2nd Dial 2-0331

LOTS to build on in Highland Park, near Lexington School.
FRANK C. EASON
Contractor Dial 3-3151

REAL ESTATE FOR SALE

(74) Lots

LOTS OF LOTS
BEAUTIFUL lot on the northside with trees, 200x200, only $4,450.00.
9 LOTS on South 8th. Bargain. Paving and Sewerage. Owner will finance.
NEW Jr. High School — on Tower Road —high and dry, $1900 to $2200.
RIVERSIDE Drive — 101x330 — beautiful section, $5500.00.
$35 A FOOT — Forsythe Park — will finance.
LAKESHORE Subdivision, 10 per cent down, 3 years to pay, inside lots $1900 —corner $2200.
PARK Avenue — 2 lots — exclusive section.
GLENMAR, AUBURN, ROSELAWN — paving and sewerage paid — trees, easy financing available.
GREENWOOD and North 8th, West Monroe, 100x150. big pine tree, $1,700.
GULPHA, W.M., 100x150, close to new McGuire Country Club, $2100.
ARKANSAS Road and Mallard, trees, 110x150, by new Country Club in West Monroe.
1406 FORSYTHE 150x150, beautiful old trees, $6300.
PARK AVENUE, perfect for duplex, 103x147.
EDGEWATER Gardens, on the bayou, St. Augustine started, water well, big trees, $5,775.
2706 NORTH 8th, W.M. 55x150, lot graded, $1100.
WELLERMAN, W.M., big tree, 121x100, a real bargain for $1,800.
2804 N. 8TH, W.M. corner lot, paving paid, $2300. Only 1 left!
ELIZABETH St., W.M., 100x150, 3 blocks from Highland, ready to build on, $2,625.
CHICKASAW and Edgemont, W.M., pine trees planted, pay owners equity, assume loan.
BELOIT & Park Ave. 75x150, corner lot.
IRENE REID
I & S REALTY, OWNER
Phones 3-1679; 5-4022; 2-0228

(73) Houses

LOVELY 3 bedroom home. Many extra features. 211 Lakeside Drive $25,000. Alan F. Sugar, Realtor. Phone 7870.

FOR COLORED: new 4 room house. $495 down, balance monthly. Ph. 2-0188.

FOR DREAMERS OF COUNTRY LIFE with all conveniences of up-town 3 bedroom home with huge living room, family room den, kitchen, dining room, utility room, and front porch Entire house in select paneling with ceiling of sheet rock Brick, window height all around 2 complete tile baths, wood burning fireplace, hardwood floors, 4 big pecan trees, 15 acres of land on Highway 165 south 30 minutes from Monroe Must see to appreciate Price $21,000 Must arrange own finance By owner Ph 2-6956 days, 5-2749 nights.

1 ACRE
2 BEDROOM home. South of Monroe city limits. All modern conveniences. No taxes. Pay owner's equity, balance financed at $40 monthly. 211 Newman St.
R. M. GOCHENOUR
Broker Dial 3-8029

610 N. 3RD ST., W. M. $7500. Located on 50x180 lot. Sidewalk, curbs and blacktop st.
T. A. Sanders Lumber Co.
North 7th & Wood W. M. Ph. 2-1444

3 BEDROOM home, corner lot. Pay owners equity and assume notes Ph 2172 Sterlington, La.

FILER ST Nice 3 bedroom home, 2 baths, separate dining room.
605 MCCAIN Drive. Brick, 3 bedrooms, 2 ceramic tile baths, large den.
NORTH 9th, W M 3 bedroom home. Large corner lot with beautiful trees.
1803 JACKSON. Large 7 room home.
LEE AVE Large redecorated home. Big den. Corner lot.
Phone 2-6338 or 3-5878

2 BEDROOM home. Close in, W.M. Pay equity and assume monthly payments of $45. Ph. 2-1435.

LARGE 3 bedroom brick home. 1500 Cole. $1,000 down No closing cost. Maxwell Realty. Ph 3-1819.

809 SOUTH 2nd St., W.M. 3 bedroom home. A real bargain—$6000 for quick sale. $950 down and assume loan. Monthly payments $49. Ph. 3-4115 or 3-2211.

MCGUIRE ADDITION $200 down to G.I. North 10th, W.M. 3 bedroom home. Large living room 12x21, dining room and kitchen 12x21.
2 BLOCKS from Mitchell School, W.M $800 down and move in Monthly payments $54.00. 2 bedroom home.
$200 DOWN to G.I. Gerald St., College Area 2 bedroom home, in excellent condition Large rooms, attic ventilation, floor furnace.
FOR COLORED: $200 down to G.I. 217 Jackson St., West Monroe. 2 bedroom home with dining room Carport, storage. Excellent condition Lovely lot.
BUTLER REAL ESTATE
Realtors Ph 3-1341; if no ans., 2-2488
MRS. BOBBYE GALLOWAY
Realtor Ph 3-1341; if no ans., 5-4471

FOR SALE OR TRADE
WE HAVE a new 3 bedroom brick home on Pecan Drive. Let us give you our deal on this fine home. G.I. or FHA financing.
TWIN CITY REALTY
DONALD THAMES
3-2432 5-1861

Colvin-Wilson Agency
Bernhardt Bldg. Dial 5-1932 or 3-3915
HOMES
2 HOUSES. 4 rooms and bath On 50x150 lot. 3900 Cypress St., W. M. Total price $5260.
101 LIBERTY Drive, West Monroe. 2 bedroom home. Newly decorated. $7550.
COMMERCIAL
BOB'S PLACE at Perryville. Building, fixtures, and complete equipment. On 4 acres of land. Total price, $10,600.
FOR Sale or lease. 500 block of North 2nd. 30x60 brick building. One of Monroe's finest locations.
DRIVE BY and look these over Sunday and call us Monday, 5-1932 or 3-3915.

701 LAZARRE, W.M. 2 bedroom modern home. $4200. $500 down.
100 LYN, W.M. New 2 bedroom modern home. $350 down to G.I. $8000.
LOT NO. 3 Shady Oaks. 90x150. $2000.
1208 HAYNES 3 bedroom brick veneer $12,500. $1050 down Balance financed.
108 LYN, W M New 2 bedroom modern home. $4620
2913 NORTH 12th, W.M. Practically new 3 bedroom home. $10,650. Financed.
110 LYN, W M 3 rooms, bath $4100.
220 SMITH ST., W.M Modern home with 2 bedrooms and den $7350
ACREAGE HEADQUARTERS
WE APPRECIATE YOUR LISTINGS
420 MORSE. Bawcomville, 1 acre. 2 bedroom modern home $7700.
VIXEN ROAD, 2 acres, $600.
A. J. LESTER REALTY CO.
F. O SEYMOUR, MANAGER
FORD HINES. SALESMAN
Ph. 5-4121, 3-8311; Nights 3-2139, 3-5680

CHARLES BRUSCATO
Specializing Home Building
LARGE OR SMALL RESIDENCES
Experienced, Dependable and Bonded. Free Estimates. Dial 2-4000 or 2-3691.

$550 DOWN
SPACIOUS 3 bedroom home near Lida Benton School. 6 yrs. old, $44 mo. Perfect condition. Ph. 2-6738 or 3-1035.

3 BEDROOM BRICK
IT'S New and is on corner lot near school and church. Has central heating, attic ventilation, knotty pine kitchen, loads of closets. 2905 Jersey, W. M.
FAIRVIEW, W.M. Large brick home. 3 bedrooms, den. 24x18 patio. 2 acres
ON Bayou. Blonde brick. 3 bedrooms, 2 ceramic tile baths. Lot 100x340 ft. 735 Lakeshore, in select neighborhood.
404 AUSTIN, W.M. 3 bedroom home near grammar school.
1-YEAR-OLD 2 bedroom home. $1100 down and assume loan. 507 Woodrow, W.M.
205 HAMILTON, W.M. 2 bedroom home.
615 NORTH 6th, W.M. 3 bedroom home.
HIGHWAY 80, W.M. 3 bedroom home.
1407 ALABAMA, 2 bedroom home.
500 COLEMAN. Ideal commercial or home.
SEE us for any of your commercial needs.
Mrs. Terece Salley
Realtor Dial 8991 or 3-3854
Mrs. Nona Johnson
Dial 3-0811 or 2-1125

YOUR GOOD JUDGEMENT
WILL tell you that an exceptional buy such as this will not be on the market long! The location is excellent—810 Auburn—near schools and churches. Lovely trees furnish the setting for the 6-year-old asbestos siding home. There's 2 bedrooms, 2 window air conditioning units, floor furnace, attic fan, hardwood floors. And it's just been redecorated throughout. Garage. Lot 65x150 with fenced back yard. Immediate possession. Only $12,600. Shown by appointment only.
W. A. GUY REALTY CO.
BUNNY PIPES
Days, Ph. 2-0061 Nights, Ph. 3-0485

REAL ESTATE FOR SALE

(73) Houses

Westwood Development
Fine Homes Across from KNOE-TV
DIAL 3-0993

631 MCCAIN, beautiful 3 bedroom brick, carport, storage. Near Lakeshore School, central heat and attic fan, shrubs and fruit trees with cyclone fence, lot 100x150.
LOVELY 3 bedroom home almost new, extra large kitchen, dressing table in the bath. Ornamental iron columns, near college. Price $10,500. $1,000 down. $65 a month.
108 INGLEWOOD Dr. Truly beautiful Roman brick. 3 bedrooms, lot 100x155. Pay equity and assume G.I. Loan.
1301 S. 7TH. Don't wait, buy this bargain now, 3 bedrooms, carport, and storage, air conditioned, St. Augustine grass and beautiful flowers. Just across from Plum St. Junior High School. $1500 down, payments. $54.50. Maxwell Realty. Ph 3-1819.

BARGAIN!
FOR QUALIFIED veteran — only $100 down plus closing costs. 2 bedroom home. Large corner lot, fenced. In West Monroe, close to paper mill. Monthly payments approximately $27.50. monthly salary of $150 will qualify.
MONROE REAL ESTATE EXCHANGE
1702 Louisville Ph. 5-1637, 3-2592

FOR COLORED: Home on South 15th St. 2 bedrooms, living room, kitchen, dinette, bath, nice closets. About 2 years old. $5250. Payments approximately $32 per month. Pay $100 down and move in.
BUTLER REAL ESTATE
Realtors Ph. 3-1341; if no ans., 2-2488
MRS. BOBBYE GALLOWAY
Realtor Ph. 3-1341; if no ans., 5-4471

West Monroe
DESIGNED by an architect, and constructed of heart cypress, this home combines charm and function. Large, gracious living room, two bedrooms, each with tremendous closet space . . . let us show you this today! $9500.
Faulk & Foster
PAULA LANDRY
Office: 2-0166 Residence: 3-7428

HAVE BUYERS
FOR HOMES with small equities. Also need listings immediately on Northside, college area, W. Monroe, and suburban homes. We have outlet for G. I., FHA, and conventional loans for the property we sell — inside and outside city limits, also country property. List today with
E. W. CRUSE, REALTOR
DIAL 3-4412 OR 2-4966

BAYOU BEAUTY
ONE OF the finest constructed homes in the Twin Cities, this Georgian brick has 2 tremendous bedrooms, two complete tile baths, each with built-in dressing table. The beautiful Savannah oak paneled den has a glass wall overlooking the bayou. American kitchen — Chocolate colored refrigerator matches decor and goes with the house. Cypress Lake Subdivision.
Faulk & Foster
PAULA LANDRY
Office: 2-0166 Residence: 3-7428

1406 SOUTH 6th, 1 block of Plum St. School. Like new 2 bedroom home. $6800. Small down payment Already financed. Vacant.
809 JOHNSON, W. M., near Olin. 2 bedroom home. $3500.
606 SOUTH 5TH, W.M. Extra large 2 bedroom home with dining room, extra large kitchen. Carport and storage room. Lot 150 ft. frontage. 2 blocks from Mitchell School. $9000.
600 SOUTH 5th, close in on corner of Morris Ave. 2 bedroom home. 2½ years old. Paved street. Convenient to churches, schools, on bus line. $1200 down (owner will finance part) and assume mortgage of $6500.
113 PLUM, W. M. 5 room house. Garage. Pay equity and take up notes at $33 per month. Price reduced to $4600.
ACREAGE
10 ACRES. Near Center Point Church Area, 12 miles from Olin, off Jonesboro Road. $5000. Terms.
610 MARTIN Road, Bawcomville. 3 room house. 1 acre, fenced. Price reduced to $2150. Can be financed.
5½ ACRES and 8 room house. $4000. Bawcom St., Bawcomville. "Burnett's Place."
Charlie Lett, 3-7430, 8384
REAL ESTATE—INSURANCE

NEW 3 bedroom home. Will trade for small farm. Ph. 3-9537 or 3-2655.
605 McCAIN Drive. Brick, 3 bedrooms, 2 ceramic tile baths, living room, and large house. $12,000.
NEAR College. 3 bedroom home.
1803 JACKSON. Large 7 room home. Garage apartment. Asbestos siding.
FILER ST. Nice 3 bedroom home, 2 baths, separate dining room.
NORTH 9th, W. M. 3 bedrooms. Extra large living room. Corner lot.
LEE Ave. Large home. Redecorated. Big den. Corner lot.
401 AUSTIN, W. M. 2 bedroom home.
DICK Taylor. 2 bedroom home. $4200.
SOUTH 2nd. 3 bedroom home.
MADISON, W. M. 4 room house. $4000.
McGUIRE ADDN., W. M. Clean 2 bedroom home.
OAK and 6th. 3 houses. Lot 136x200.
COLEMAN, W. M. Duplex, 3 rooms each side. Triplex on corner adjacent.
CORNER BREARD and 5th. Big home.
JACKSON ST., close in. Lot 60x150, with large house. $12,000.
NEAR DeSIARD. Lot 180x850.
WINNSBORO Road, 5 room house. Lot 125x300.
Mrs. C. W. Williams, 2-6338
Mrs. W. C. Curry, 3-5878

BRAND NEW
ON SPEED Ave., among the trees. Brick 3 bedroom and den home. 2 ceramic tile baths, central heat, kitchen with plenty of built - in cabinets, Formica tops, built - in Suburban range. Double carport with large storage area. Corner lot 100x150. Built by one of Monroe's outstanding contractors. Buy now and choose your own colors.
1006 EMERSON. 3 large bedrooms, living room, dining area, tile bath. Attic fan. Separate garage. Excellent location. Priced for quick sale.
ESSEX ST. Lovely 3 bedroom or 2 bedroom and den home. Near Lexington School. Large living room with glass wall overlooking the patio. Separate dining area, tile bath. Central heating, 2 built-in air conditioning units. Carport and storage.
PARGOUD Drive. Large 3 bedroom, 1½ bath home. Spacious living room, separate dining room. Lifetime roof, floor furnaces, attic fan. Double garage. Easily financed.
FOR COLORED: 2 bedroom house, bath. On South 15th St. Only $100 down.
RESIDENTIAL LOTS
BEAUTIFUL lots with shade trees on Glenmar. Small down payment.
LOTS ON Auburn. Only $3000.
ALSO HAVE several Bayou lots available.
COMMERCIAL
PINE ST. Lot 75x100 with large house.
BETWEEN Louisville and DeSiard. Office and warehouse building on 100x150 lot. In excellent location. Plenty parking area. Priced reasonably.
FOR LEASE. Several buildings in various locations. Suitable for almost any type business. Let us help you.
500 FOOT frontage on railroad, 500 feet on blacktop. Ideal industrial location.
CORNER lot North 11th and Royal St.
SEVERAL lots on 19th St.
WE HAVE several other choice commercial lots in various locations.
CARTER REALTY
Realtors Ph. 3-6637, 3-8509, 8283

"ATTENTION"
1 AND 2 ROOM CABINS
WITH FURNITURE
AND BATH
$250 - $700
WILL ARRANGE TO MOVE
EASY TERMS
SEE AT 2824 CYPRESS
SUNSET COURTS,
W. M.

REAL ESTATE FOR SALE

(73) Houses

$150 DOWN
AND ASSUME loan — no closing costs. 2 bedroom home and bath. Near Olin Mills, 402 Jewel St., W.M. On blacktop streeet. Move in immediately. Vacant.
Charlie Lett, 3-7430, 8384
REAL ESTATE—INSURANCE

YOUR MONEY'S WORTH
LARGE 3 bedroom house. Complete with separate dining room, den, and 1½ baths. Hardwood floors in most of the house, automatic dishwasher in the kitchen. Barbecue house and storage. It's located at 708 South 3rd, in W. Monroe, on a paved street. Financing can be arranged through FHA.
TWIN CITY REALTY
DONALD THAMES
3-2432 5-1861

NORTH
209 ERIN. This pretty white Spanish type home has living room, separate dining room, breakfast room with one wall of cabinets, kitchen, three bedrooms, and tile bath. Price, $10,500.
2017 VALENCIA. Your first chance to buy this spacious three bedroom, two bath home in one of the Northside's best neighborhoods. Lot 130x155. Beautiful den, 18x20, has glass wall overlooking garden. Hotpoint dishwasher in kitchen. Price, $20,500.
707 VICTORIA. 2½ year old white frame, 3 bedroom home. 3 blocks from Lexington School. Price reduced for quick sale. Assumption, no closing costs. Monthly payments only $56.
Faulk & Foster
PAULA LANDRY
Office: 2-0166 Residence: 3-7428

NORTHSIDE
ISLAND Drive. Lovely 2 story home built by one of our leading architects. Combination brick and siding with excellent floor plan. 3 bedrooms, den with built-ins opening onto patio, 2½ tile baths—also dressing room with lavatory and dressing table, living room with beautiful fireplace, entrance hall, separate dining room, kitchen with eating area. 6 tons of air conditioning, central heating, oak floors and carpeting, drapes, Westinghouse dishwasher, worlds of closets. Slate roof, termite contract. Double garage with large work shop with ½ bath, laundry room. Well landscaped lot 100x150.
2204 NORTH 10TH St. Very attractive 2 bedroom home. Living room with wall-to-wall carpeting, separate dining room (could be used as 3rd bedroom), den, modern kitchen with eating area. Insulated, drapes, oak floors, attic fan. 4½ tons of air conditioning, blinds. 7 telephone jacks, 6 closets. Patio, fenced back yard. Beautiful yard 75x150 with St. Augustine, flowers, and shrubs.
310 GARDEN Drive. Modern 3 bedrooms. Panel ray heaters, blinds. Corner lot 55x150. Pay equity, assume loan.
AUBURN, surrounded by trees 2 bedrooms. Central heating, attic fan. Carport, utility room. Lot 100x150.
2103 PARGOUD BLVD. Brick. 3 bedrooms, paneled den, tile bath. Central heating, 4 tons air conditioning. Lot 145x135.
BRES AVE. 3 bedrooms or 2 bedrooms and den. Separate dining room, 2 screened porches. Termite contract.
402 EASON PLACE. 2 bedrooms, ¾ ton air conditioner, attic fan, Payne Air heating, blinds. Carport. Lot 65x142.50.
PARK AVE. Brick. 4 bedrooms, 2 tile baths. Lifetime roof. Lot 75x169, trees.
JOSEPH. Modern 2 bedroom home. Floor furnace. Lot 75x150.
WILMUTH. Modern 2 bedroom home. Panel ray heat. Carport.
SOUTHSIDE
2917 GORDON, near schools and churches. Selling for FHA appraisal. 3 bedroom home. 3 floor furnaces, attic fan.
RICHMOND. 3 bedrooms, 2 complete baths. Central heating, attic fan, oak floors, dishwasher. Carport. Corner lot.
1506 SOUTH 5th. Pay equity, assume balance. Payments $46.75. 2 bedrooms. Floor furnace, blinds, attic fan.
1900 JACKSON. Commercial lot 100x150.
COLLEGE AREA
STERLINGTON ROAD. Duplex on corner lot. Only $7500. Revenue $80 per mo.
COLE AVE. 3 bedrooms, pine paneled den, separate dining room, 2 baths. Corner lot 70x160 with trees.
WEST MONROE
NEAR MITCHELL Lane School. 4 bedrooms, 2 baths, separate dining room. Blinds, attic fan. Garage. Corner lot.
4103 CYPRESS. Brick, 3 bedrooms, 2 complete baths, double carport. Barbecue pit, patio. Corner lot 116x465.
Mrs. L. G. Gilliland
REALTOR DIAL 8551 OR 2-3770

Little Feet Taking Steps
To Higher Learning
CAN EASILY walk to Plum St. School from this lovely and large 3 bedroom home. Has den, 2 air conditioning units. Venetian blinds, beautiful hardwood floors. Metal awnings for beauty, lifetime roof. Double garage with large storage room. Large lot 107½x150 with shrubbery and shade trees, including pecan and fruit trees. Put this home on your "see it today" list!

LET US SHOW YOU
THESE LISTINGS:
LARGE and Lovely 3 bedroom brick home on Auburn Avenue. The trees furnish a lovely setting. Has 1½ tile baths, air conditioning and central heating, washer plumbing, Venetian blinds. Carport, storage room. Lot 75x150. Price reduced for quick sale.
TO BE MOVED off lots: 5 room modern house, bath in W.M.; also 3 rooms house, bath in Monroe. Can be moved anywhere.
3 BEDROOM house, bath. Venetian blinds, hood over stove, attic fan, floor furnace. Garage and storage room. Lot 70x160, all fenced. 6 years old. Near college. FHA or G.I., small down payment.
3 BEDROOM brick home with 1½ baths, large den. Also 5 room garage apartment. Corner lot on paved street. Located on Southside, 1 block from school
2 BEDROOM house. Venetian blinds, kitchen and dinette. Corner lot, cyclone fence. About 6 years old. Can FHA or G.I. for small down payment. Located on Alabama.
LOTS ON Tennessee St. Terms can be arranged.
1600 NORTH McGuire, near the college. Large 2 bedroom home. Carport, storage room. Already financed. Immediate possession can be had.
LOT on Bayou DeSiard, near the new Ouachita Parish High School. Lights, water, and gas. 100 ft. on the bayou, 250 ft. deep. For quick sale, $6200.
1721 SOUTH 7th St., near the Plum St. School. Large 3 bedroom home. Carport, storage room. Lot 75x150. Less than 2 years old. Already financed. Pay $900 down, assume loan, and move in.
5 ROOM house, bath, porch Lot on Virginia St., near New Ouachita Parish High School. G.I. small down payment
3 LOTS. (2) on Pershing Avenue—57½x150 each, and (1) on Benson St.—50x150. All city conveniences.
LARGE 6 room house, bath, 2 porches. Double carport. Lot 95x145. An ideal place for business and residence. Located on northside of Winnsboro Road, between South 2nd and South 3rd Sts. Priced for quick sale, $7900.
WILL build 3 bedroom home with carport. On large lot on Tennessee St. near the bayou. Loan already approved. FHA or G.I. Small down payment.
WEST MONROE
LARGE 3 bedroom house. Separate dining room, screened porch. Double garage. Located on North 5th St., near school and church. Will G.I. or FHA for small down payment.
10 ROOMS, 3 baths. Garage. Lifetime roof. Corner lot 93½x320 ft. deep. Located on Trenton St.
2 BEDROOM home, large screened in porch. Central heating. Lot 90x100. Approximately 6 years old. In McGuire Addition. Reasonable down payment and move in immediately.
ALMOST 12 acres of land. 2 good building sites. Already cleared off for building. Beautiful trees. Located 9 miles out on Shreveport Highway—large frontage on highway.
3 ROOM house, carport. Complete set bath room fixtures (not installed). Well water with electric pump. Lot 100x200 ft. On blacktop road. Price, $2150. On Washington St.
3 ACRES OF land with beautiful shade trees. 3 bedroom home, bath. Separate dining room, screened porch. Venetian blinds. Garage, storage room. Barn. Just off Farmerville Road. Will be fixed in excellent condition. Will G.I. for small down payment and small monthly payments.
6 ROOM house, bath, screened porch. Lot. Located 1302 Eby. $5100.
LARGE 5 room house. Den, bath, screened porch. Floor furnace. Double garage. More than 1 acre land with beautiful shade trees, shrubbery. All fenced. Located on Bailey St. Will G.I. for small down payment. $9300.
PRACTICALLY new, large 5 room (3 bedroom) and bath home. Large storage room, poultry yard. 1 acre of land. Good well water with pump, lights, and gas. Will G.I. for small down payment. Located just off Jonesboro Road, 5 miles from paper mill.
WE HAVE OTHER LISTINGS, CALL US
E. W. CRUSE REALTOR
504 ALEXANDER
PHONE 3-4412 OR 2-4966

REAL ESTATE FOR SALE

(73) Houses

HOME on Avant St., W.M. for sale. Ph. 3-5098.

DISTINCTIVE HOMES
1010 MILTON. Choice location near Neville High School. Brick, 2 bedrooms and den. Automatic dishwasher and washing machine, floor furnaces, Vacant.
BON AIRE Drive. Edgewater Gardens. On Bayou. 3 bedroom, 2 bath home, with sun porch. Lot 100x450.
SOUTHSIDE. 5 room house in perfect condition. Furnished or unfurnished.
COMMERCIAL
1011 NORTH 4th. Lot 70x170. Close in. No parking problems.
602 JACKSON. Excellent location for medical arts location.
1405 CYPRESS, W. M. 6 room house. Excellent commercial location.
1301 JACKSON. Corner lot 60x160.
MRS. R. E. DAVIS
REALTOR DIAL 842[illegible]

WEST MONROE
BRICK. 3 bedrooms, large pine paneled den, and kitchen built of best materials. Only 1 year old. Double carport. Lot 180x180 with trees. Shown by appointment only.
1406 EBY. Nice 2 bedroom and den home. Large kitchen. 2 garages. Hardwood floors, blinds. Only 3 years old. $900 down on FHA loan.
3 BEDROOMS and den. 2 baths, large kitchen. Double carport and breezeway. Shady lot 100x150, fenced. Priced for quick sale. $10,950.
713 NORTH 6th. Nice 2 bedroom home. Carpeted living and dining area. 3 floor furnaces, attic fan. Double garage and storage. Lot 60x150.
614 NORTH 4th, 6 rooms. Could be used as duplex. Corner lot, $6850.
VACANT, 209 Stella. Large 7 room home. Can be used as duplex. Large screened porch with awnings. Close to town. $8400.
610 NORTH 4th. Large 3 bedroom home that has been completely remodeled. Choice location. Lot 50x190.
1001 WILSON. 2 bedroom home. Corner lot and vacant lot adjoining. Both, $6400.
MONROE
3607 LEE AVE. Nice 2 bedroom home. Only 6 years old. Sheetrock walls, just redecorated. On bus line. $6995. Already financed.
1510 ALABAMA. Nice 2 bedroom home. Corner lot. $7200. Already financed.
DURLOG WOODS SUBDIVISION
WELLERMAN Road. Lots covered with trees. FHA approved, water, lights, and gas. Restricted. Outside city limits. Financing available.
LOTS, WEST MONROE
2 LOTS 165x315. Near city limits. Rolling ground with trees. $1650 each.
2 LOTS ACROSS from Highland School. With trees. 107 foot frontage each. (1) $1500 and (1) $1400.
LOT 165x200 with trees. Corner Hines Lane and McMillan Road. In city limits. Priced for quick sale, only $1600.
2½ ACRES near city limits, W. M. Water and gas. Covered with trees, rolling ground. Fronts on 2 roads.
D. H. ODOM, Real Estate
Dial 2-1610 Days, Nights, and Sundays

MONROE
3 BEDROOM home on Eason Place.
LARGE home on Richmond.
LARGE home on Alabama.
3 BEDROOM home on Carlton.
2 BEDROOM home on Alabama.
WEST MONROE
3 BEDROOM home. 10 per cent down, no closing costs.
TRENTON St Very nice 2 bedroom home. Large lot. Beautiful grounds and trees.
E. A. PORTER REALTY CO.
Realtors, 1014 North 2nd Dial 2-0331

2319 DeBASTROP Drive, near Lexington School. New 3 bedroom, 1½ bath home. Ph. 2-1435.

2603 FORSYTHE Ave. New 3 bedroom brick home. Dial 2-1435.

25 ACRES. Ideal for commercial site.
2 LARGE commercial sites on Cypress.
FOR lease. Large building, 1215 Cypress, with plenty of parking.
SEVERAL ideal building sites in Sunshine Heights.
Phone 9740

611 ADCOCK. Practically new 2 bedroom home. Hardwood floors, piped for washer. Carport, storage room. Lot 50x147½. (Loop Road bus). $6300. Monthly payments $36.50.
119 RIVERBEND, W.M. Practically new 2 bedroom home. Large kitchen with snack bar and dinette. Lot 50x150. Monthly payments $49. $8250. Or will sell furnished.
1013 SOUTH 6th, within 1 block Plum St. School. Almost new 3 bedroom home. Direct FHA loan. $750 cash. $9500.
1012 ST. JOHN. 6 room, 3 bedroom home. 4 blocks from Parish Schools. Monthly payments $53. 4 per cent loan. Rents for $75.
2500 SOUTH Grand. 7 room duplex, 2 baths. Lot 85x140. $8950.
1205 AUBURN. 3 bedroom home. Hardwood floors. 3½ ton air conditioning, central heating, 5 large closets. Carport, storage, plumbed for automatic washer, lavatory, and tiolet. Concrete patio. Lot 100x150. $14,000. Will take lot or small house in trade.
215 BELL, across from College. 5 room, 2 bedroom home. Lot 50x150. $8950. Assume FHA loan, 4½ per cent interest.
PARK and Beloit. Corner lot 75x155. Paving, sewerage, surveyed, filled, ready to build. Terms.
HAM & LELA K. BREARD
Realtors. Office 1604 Pine Ph. 8221, 9841

2303 RACINE Ave. 2 bedroom and den brick home. Phone 2-1435.

505 BRES AVE.
3 bedroom home. Close in, and in walking distance of all conveniences, with neartime prospects of enhancement in value as result of business developmnts.
H. L. ROSENHEIN
REALTOR
807 Ouachita Bank Bldg.
Dial 8668

EASTSIDE
507 FILHOIL - beautiful lot with big pine trees in front and back - 100x150. 2 bedrooms, den, living room and dining room, tile bath. $13,900.
615 McCAIN Drive - here's a bargain, 3 year old buff brick with 3 bedrooms, 2 big tile baths, 17x20 paneled den, hardwood floors, central heating, will FHA. $21,750.
McCAIN Drive - 2 brand new brick homes with 3 bedrooms, tile baths, darling kitchens, will FHA.
LAKESHORE, on the bayou - lot size 100 x 375. Wall-to-wall carpeting throughout this 4 bedroom, 2 tile bath home; den is 14 x 31; 5 tons of window air conditioning units; 13 closets; call for an appointment.
NEW listing - Lakeshore Subdivision, close to the school - Colonial style brick home with 3 bedrooms, 2 tile baths, living room, big kitchen, screened porch and double carport. It's air conditioned too!
IRENE REID
I & S REALTY, OWNER
Phones 3-1679, 5-4022, 2-0228

LOVELY HOME
Located in Monroe's best Northside residential area.
Large and spacious living room, knotty pine paneled den, 3 bedrooms, 2 baths, dining room, breakfast room, kitchen, service porch. Entrance and service halls. With an abundance of large roomy closets, electrical outlets, beautiful hardwood floors thoroughout, 4 window air conditioning units, 6 floor furnaces.
Lifetime asbestos roof. Double garage and store room with servant's rest room. Concrete walks, steps and driveway.
Beautiful lawn with flowers, shrubs and trees. Large lot 150 feet wide by 145 feet deep.
H. L. ROSENHEIN
REALTOR
807 Ouachita Bank Bldg.
Dial 8668

REAL ESTATE FOR SALE

(73) Houses

ADCOCK-BOOTH
INVITES you to contact Jack Sebastian, their exclusive agent in this area, for fastest FHA or VA service when buying or selling a home. Ph. 3-9634.

DUPLEX (brick) furnished. 3 rooms and bath each side. Also 2 room modern house. All for $8500, $2000 down, already financed. Payments $54 monthly.
607 NORTH 3rd. Newly decorated 3 bedroom home. Separate dining room, all rooms extra large, blinds, attic fan. Garage. $500 down. Price, $7,000.
BLANCHE BOURLAND, PH. 9740

OPEN
FOR INSPECTION
702 AND 704 McCain Drive. 3 bedroom brick, ceramic tile bath, knotty pine cabinets, hardwood floors, carport. Lot 100x150 ft Blacktop street, near school FHA Financed.
J. W. USREY CONST. CO.
FHA PH. 2-6886 or 2-0804 GI

NEW 2 AND 3 BEDROOM HOMES
CHOICE LOCATIONS
MONROE AND WEST MONROE
98 PER CENT G.I. LOANS
Phone 3-1814 or 3-2592

WEST MONROE
RIVERBEND. - 2 bedroom home - pay owner's equity and assume loan - monthly payments $49.
1309 TRENTON -2 bedroom home - just repapered throughout: $7,500.
GI LOAN - NORTH 8th - lot 70x150. 3 bedroom BRICK, tile bath, central heating, attic fan, pay only $550 down $70 a month.
GI LOAN - NORTH 7th - lot 100x150, 3 bedroom brick, tile bath, central heating, attic fan, paving paid, $13,200. Pay $650 down and $80 a month.
IRENE REID
I & S REALTY, OWNER
Phones 3-1679, 5-4022, 2-0228

$175 DOWN to G.I. Warren Drive, W.M. 2 bedroom home. Large lot.
JERRY St., close to paper mill, W.M. Duplex. 2 bedrooms each side. Wall heating, asphalt tile floors. 2 years old. $8000. Live in one side and let the other side pay your monthly payments. A wonderful buy.
JERRY St., W.M. 4-plex. 2 bedrooms in each unit. Asphalt tile floors. 2 years old $15,000. Excellent revenue.
A BARGAIN. Warren Drive, W.M. 2 bedroom home. Lot 60x900. $730 down and move in.
BUTLER REAL ESTATE
Realtors Ph. 3-1341; if no ans., 2-2488
MRS. BOBBYE GALLOWAY
Relator Ph. 3-1341; if no ans., 5-4471

ONLY $1261 DOWN
AND assume mortgage, monthly payments $59, and move into this excellent 2 bedroom brick home. 717 McCAIN DRIVE.
Faulk & Foster
PAULA LANDRY
Office: 2-0166 Residence: 3-7428

NORTHSIDE
CONER 2nd, and Auburn - good investment property, 3 apartments, 2 furnished, revenue $215 a month.
EXCLUSIVE section, 3 bedrooms, den, big lot with trees, $25,000.
2103 PARGOUD BLVD. Lot 145x165; pink brick with living room, dining area, 3 bedrooms, den, tile bath, kitchen.
311 ROCHELLE, corner lot, 2 bedrooms, living room and dining room carpeted, den, $14,500.
2211 MALLERY Place, 150x150 lot with trees, 3 bedrooms, breakfast room with builtins, kitchen with dishwasher, disposal, utility room, big living room, den, huge screen porch, air conditioned, 2 baths, $26,000.
1503 NORTH 6th. 5 room house, $7900.
703 VICTORIA, 65x150, 2 bedrooms, $8300.
NORTHSIDE - best buy in Monroe, brand new, 3 bedrooms, 2 tile baths, living room with dining area, nice size kitchen, air conditioned, double carport, $18,450.
1902 SPENCER, real brick home with 3 bedrooms, 2 tile baths, huge den, air conditioned, $25,000.
1007 ROSELAWN, in the trees, 3 bedroom home, kitchen with dishwasher and disposal, $15,600.
2307 JASMINE - 2400 sq. ft. of living area; a real family home; air conditioned; 2 tile baths.
IRENE REID
I & S REALTY, OWNER
Phones 3-1679, 5-4022, 2-0228

CLASSIFIED DISPLAY

HUNTER & DUBOIS
We Build New Homes
FHA, GI, LOCAL BUILDING LOAN
Ph. Dr. J. J. Hunter, 2-1733
If No Answer Call
Cleveland DuBois, 2-1373

$200 DOWN
TO VETERAN
New 3 Bedroom Home
Glenwood Addition, W. M.
LOW MONTHLY PAYMENTS
GREATER
MONROE HOMES
Open Fridays Until 9 P.M.
1702 Louisville
Ph. 3-1814 or 3-2592

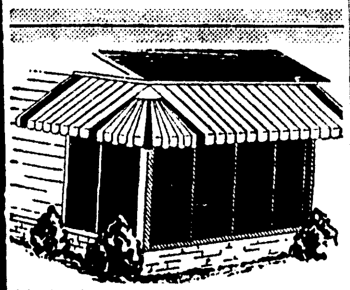

Ideal Aluminum awnings for year 'round protection.
Free Estimates—Easy terms
Phelps Distributors
115 Louisville Ave. Dial 3-5376

REAL ESTATE FOR SALE

(73) Houses

LET us BUILD your IDEAS into a home. Lots available. FHA or local financing available.
J. E. HART & SON, 2-2895

OPEN
FOR INSPECTION
OAK PARK
3 BEDROOM brick, 2 tile baths, air conditioned Double carport, patio sliding windows Hardwood block floors. 100x150 lot with trees Choose own colors. Will consider trade-in.
USREY LUMBER SUPPLY
501 North 18th St Dial 7704, 7853

3 BEDROOM BRICK HOMES
LAKESHORE SUB-DIVISION
James M Head
Ph. 5-3297, 8 a.m.-5 p.m. 2-2802 after 6

HAVE 2 and 3 bedroom homes, North and Southside.
H&H REALTY
Mrs. Myrtis Harper Dial 2-6203

ON THE BAYOU!
LAKESHORE Drive. Beautiful 3 bedroom brick home. Living room with lovely fireplace, 2 tile baths (one with dressing room), large utility room 600 sq. ft. living-dining porch—glassed in with terrazzo tile floor and indoor barbecue pit. Many, many closets—there's 4 in the master bedroom! Insulated, central heating. Lot 100x320.
BUTLER REAL ESTATE
Realtors Ph. 3-1341; if no ans., 2-2488
MRS. BOBBYE GALLOWAY
Realtor Ph. 3-1341; if no ans., 5-4471

T. C. ROGERS
GENERAL CONTRACTOR
FHA AND G.I LOANS
DIAL 3-7192

OWNER'S equity only $700. 2 bedroom brick with central heat, attic fan, and carport at 1616 South 7th. Immediate possession. Dial 3-8029.

BUILT TO PLEASE
THE QUALITY MINDED! Each feature will please you — from the practically new suburban brick home to its inviting setting on beautiful Bayou DeSiard. The spacious home has 2 bedrooms with glistening hardwood floors, Venetian blinds, real fireplace with chimney, attic fan, floor furnace. Also for convenience and comfort there's 2 screened porches, utility room. Garage, double carport. The lawn is large (339 foot frontage), and beautiful with its trees and shrubbery. Also has workshop, big utility shed, garden, chicken house and yard. Just in case the lot is too large for you, there is room to build 2 more houses. Located on Black Bayou Road, about 3 miles outside the city limits. Only $18,000.
W. A. GUY REALTY CO.
BUNNY PIPES
Days, Ph. 2-0061 Nights, Ph. 3-0485

LOVELY 3 bedroom brick home in Broadmoor Addition. Practically new. Near Lakeshore School. Low G.I. equity. See this one before you buy.
TWIN CITY REALTY
DONALD THAMES
3-2432 5-1361

CLASSIFIED DISPLAY

CALL US FOR
YOUR HOME NEEDS
We have lovely 2 and 3 bedroom homes in all price ranges and in all sections of Monroe and W. Monroe.
FREEDA
MICKEL ANDERSON
Realtor Ph. 3-2211, 3-4115

PLANNING
TO BUILD?

WE CAN
HELP YOU
GET STARTED!
We have helped hundreds of homebuilders with ideas and plans. Let us put this experience to work for you, from first plans to selection of proper materials.
J. C. STEELE
LBR. CO.
907 Coleman, W. M. Ph. 2-4467

REAL ESTATE FOR SALE

(73) Houses

FOR SALE OR RENT., New 5 room house. Low down payment. Already financed. 101 Mikel Ave. Ph. 3-7464.

1 ACRE WITH PINE TREES
4 BEDROOM, 1½ bath home. Redecorated. Hwy. 80, W.M. $14,500 Ph. 2-0270.

3 BEDROOM modern home. College Area, Sherrouse Park Addn. Only $8800 and already financed. A real opportunity.
DUPLEX. Walking distance downtown W. M. Excellent condition. Wonderful neighborhood.
3 BEDROOM modern home. Southside, 7 blocks to Plum St. School G.I. financed.
BEN F. GOZA, 3-5043

(74) Lots

NORTHSIDE wooded lot. 100x135. $500 down. $2500. Ph. 3-2211 or 3-4115.

HIGHWAY FRONTAGE
HWY. 165. 3 quarter miles city limits. 1000x300 depth. $25 per foot. Owner will finance part. Ph. 8059.

LOT ON corner of Jewel and Nat St., W. M. 1 block from paper mill.
BLOCK of 14 lots at $465 each. 2 blocks from Olin Mills on Tippit St.
1 ACRE, off Sterlington Road, near Pogue-Atkins. Price reduced.
Phone 3-7430 or 8384

LOVELY bayou lot. $100 front foot. $5000. Ph. 3-2211.

NICE COMMERCIAL LOT
South 3rd on South side of Winnsboro Rd.
ACE HARDWARE
802 Jackson St. Dial 3-4242

FOR SALE: Bayou lot, Maxwell Realty Ph. 3-1819.

3 LOTS for sale on corner of Renwick and Rogers. Ph. 2-0144.

NICE LARGE LOT. Northside, on paved street. Call 2-1434.

LOVELY wooded lot. Glenmar Ave. Sewerage and paving paid. 100x150. $500 down. Ph. 3-2211 or 3-4115.

CHOICE residential lots to choose from South 8th St. Spencer Ave - Lakeshore
SUPERIOR LUMBER CO.
2900 Louisville Ave. Dial 2-3104

CORNER lot McCain and Lulu. Lake shore Sub-division. 100x150.
PHONE 2-5267

OFF Forsythe Beautiful lots covered with trees. $500 down. Ph. 3-1341.

CHOICE LOTS IN Shady Oaks Sub-Division, West Monroe City conveniences paved streets, trees Easy Terms Ph 2-4853 or 5-1661

BEAUTIFUL corner lot. Lakeshore. 200 ft. frontage. $2400. Ph. 3-2211.

Nice Lots in LAKESHORE SUBDIVISION
R. M. BEASLEY
Dial 7736, Night Ph. 2-2146

CLASSIFIED DISPLAY

MODEL HOME
Open For Inspection
Gross Sub-Division, W. M.
Unique new white Holiday Hillstone home. 2 bedrooms and den (or could be used as 3 bedrooms)! Has ceramic tile bath with shower and glass enclosure of tub—also ½ bath. Among its numerous desirable features you'll find: hardwood floors, horizontal sliding windows, 2 inviting picture windows (one is in living room, one in dining area), oak flooring, large sliding door closets with full length mirror on closet door in master bedroom. Copper-tone built-in Caloric oven with the new thermostat, 4-burner surface unit, Rangaire hood, central heating, attic fan, ducted for air conditioning. Carport with wrought iron columns, storage, and concrete drive to street. On blacktop street near Highland School. Only $15,250.
GROSS
Development Co.
"For Those Who Care To Own The Very Best"
We Build Anywhere
Dial 3-2005

REAL ESTATE FOR SALE

(74) Lots

ARTHUR L. VATTER
DIAL (Buy Good Earth) 2-5908
(Your Best Investment)
H. M. McGuire's Highland Park

4 LOTS in Broadmoor Addition. $800 each
W. A. GUY REALTY CO.
BUNNY PIPES
Days Ph. 2-0061 Nights, Ph. 3-0485

LARGE lots on New Natchitoches Road FHA and VA approved. Fully restricted
HENRY HINKLE
Realtor Dial 3-6282

LOVELY LOT. Forrest Park Addn., W. M. $1500. Ph. 3-2211 or 3-4115.

(75) Real Estate Brokers

COMMERCIAL AND INVESTMENT PROPERTIES BOUGHT, SOLD, LEASED
H. L. ROSENHEIN, Realtor
807 Ouachita Bank Bldg. Phone 8668

LISTINGS APPRECIATED
MONROE REAL ESTATE
EXCHANGE
1702 Louisville Ph. 5-1637, 3-2592

REAL ESTATE FOR SALE

(75) Real Estate Brokers

Wallace D. Ezell, Realtor
Farm Lands, Farm Loans
Phone 2-3853, 504 Auburn Ave., Monroe

McDonough Realty Co.
LICENSED & BONDED
REAL ESTATE BROKER
Ph. 5-3297 Or. 3-4649

(77) Wanted Real Estate

WANTED to buy - 3 or 4 acres for camp site on the water with trees; near Monroe; will pay cash. Phone 3-1679, 5-4022, 2-0228.

4 OR 5 ROOM HOMES NEAR MONROE OR WEST MONROE.
G W WELCH PH 2-3627

LISTINGS AND EQUITIES NEEDED
BELL REAL ESTATE
"TO BUY OR SELL, CALL BELL"
3-1246 Phones 3-3931

(77-A) Real Estate Loans

MASON & PEARSON INC.
LOANS ON REAL ESTATE
306 South Grand Dial 3-7741

(74) Lots

OAK PARK
MONROE'S FINEST NORTHSIDE.
RESIDENTIAL SUBDIVISION
FORSYTHE AVENUE AND OLIVER ROAD
RESTRICTED—BEAUTIFUL TREES
PAVED STREETS—CITY WATER, ELECTRICITY
AND SANITARY SEWERAGE
Convenient Terms Available
H. L. ROSENHEIN, REALTOR
807 Ouachita Bank Building Dial 8668

CLASSIFIED DISPLAY

NEW 3 BEDROOM BRICK HOMES
IN WEST MONROE'S NEWEST AND FINEST
PARKWOOD ADDITION
These Distinctive Homes Feature
*Central Heating *Plenty of Shade
*Ceramic Tile Baths *Sewerage
*Curbs and Gutters *Blacktop Streets
FHA AND VA APPROVED
2 Homes Complete And Ready For Occupancy
One 3 Bedroom Brick Veneer With Double Bath
One 3 Bedroom Brick Veneer With Single Bath
We Also Have Under Construction
Houses Whereby Colors May Be Selected
T. A. SANDERS LUMBER CO.
North 7th & Wood W. M. Ph. 2-1444

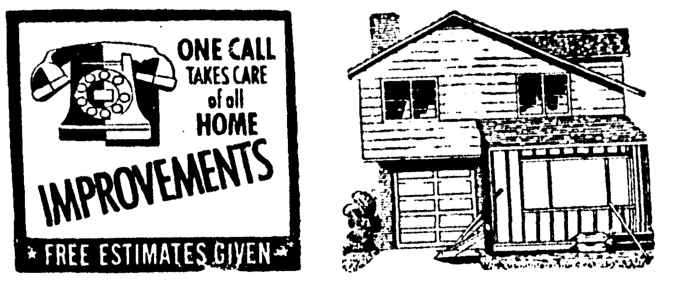

Your best bargain in home improvements is sound planning and building know-how. Call us for a free estimate on all construction work.
No Down Payment—Up To 60 Mo. To Pay
TURPIN LUMBER & SUPPLY
3116 DeSiard St. Dial 2-6101

REAL ESTATE FOR SALE

(77-A) Real Estate Loans

Real Estate Loans
IMPROVED or not in Louisiana
MOTOR SECURITIES
500 Walnut St.
Phone 3-8801

REAL ESTATE LOANS
Builders Finance Corp.
Located Turpin Lumber Co. Bldg.
DIAL 2-6101

CLASSIFIED DISPLAY

FOR QUICK SALE
MOTORS EXCHANGE
On Louisville. $700 cash and good credit rating required.
HENRY HINKLE
Realtor Ph. 3-6282

REAL ESTATE FOR SALE

(77-A) Real Estate Loans

FARM LOANS
ANYWHERE IN N. LOUISIANA
Troy & Nichols
JACK L. SMITH, MGR.

CLASSIFIED DISPLAY

WHY BUILD?
When Your "Home Dreams"
Can Be Found In This
New and captivating red brick home! Has 3 bedrooms, beautiful interior decoration, wall-to-wall carpet, air conditioned, centrally heated. $14,750. 1419 Elizabeth St., W. M. Shown by appointment only.
FREEDA
MICKEL ANDERSON
Realtor Ph. 3-2211, 3-4115

CLASSIFIED DISPLAY

Give your ... a new look for spring with our fine paint. Let us help with your color combinations.
Keystone Paint & Decorating
"We Give S & H Green Stamps"
500 North 3rd St. Dial 2 3077

NORTH

LEXINGTON

IF YOU'VE SEEN everything "on the market" but very little quality, take a few moments and let us guide you through this new listing that's quality with a CAPITAL "Q"! It's a happy combination of: 1200 sq. feet of living area (plus carport and storage) . . . central air conditioning and central heating . . . a beautiful tile bath . . . glistening oak block floors throughout . . . the spacious 18x10 kitchen has an abundance of cabinets, Formica tops and dishwasher . . . (3) bedrooms . . . well-proportioned 15-16' living room and separate dining area . . . a stunning 7'x7' mirror on one wall of dining area . . . 75' lot and a "host" of other features. Wanta' look today?

PARK AVE.

CHANCES are that you have admired this NEW LISTING "loads" of times in your travels on Park Ave. 'cause it's an "eye-catcher"! It all begins with a delightful 100x200' lot with a back yard that's shaded all afternoon! Among its 1600 sq. feet of living area are the following electrifying features (2) large bedrooms, both with sliding door closets (one's 13x16 and carpeted wall-to-wall); a spacious 20x22 den with real wood burning fireplace and built-in bar; the nice size living room is carpeted wall-to-wall; has separate dining area . . . well arranged kitchen with utility room opening into it with washer plumbing, etc . . . has central heating, double carport with outside storage and other features. We'll gladly show today!

EASON PLACE

IT'S 3 bedrooms . . . it's less than 3 years old, and it's good value's 1150 sq. feet of living area are: (3) bedrooms; nice size living room (which opens onto side screened porch); separate dining area; hardwood block floors in living room and dining area; central heating; fenced back yard, spacious 10x18' kitchen, carport and storage, and a host of other features! $1500 down on FHA makes the move!

BOIS D'ARC

G.I. LOAN! G.I. LOAN G.I. LOAN! Yep . . . for only $900 down on a G.I. loan, you can make the move to this wonderfully located 3 bedroom and tile bath hom[...] subdivision! Among [...] ving area are: 13' [...] is a separate 9' [...] tral heating; a [...]; drapes throughout house go!; has a 10'x14' "office" built-in to carport (that's completely air conditioned;) and it's on a 75x150' lot. We'll gladly show today!

SOLD!

CIVIC

HERE 'TIS! That (2) bedroom and den home brick with tile bath on the Northside at an extremely reasonable price! It possesses: 1300 sq. feet of living area . . . prettiest oak floors in town . . . central heating . . . a sparkling paneled den . . . copper plumbing . . . drapes and Venetian blinds, and it's on a 75' lot in the best location on the Northside! You wanta' look today!

FORSYTHE

TWO SPACIOUS bedrooms (15x16 and 14x17) . . . an enormous 15x27' den . . . (2) beautiful tile baths . . . brick . . . 3½ years old . . . central heating and air conditioned with window units! READ ON FOR THE FOREGOING ARE JUST A FEW OF THE FEATURES! It has 1700 sq. feet of living area . . . wall-to-wall carpeting throughout . . . aluminum frame windows and screens . . . both den and living room have enhancing false fireplaces . . . the 10x20 kitchen is uniquely arranged with a breakfast area . . . has carport with storage AND it's on one of the prettiest shaded lots you've ever laid eyes on!

LEXINGTON

HERE'S a quality home, designed and constructed with meticulous care by an architect for his own. It's 1651 sq. feet contain a 12x25' den with a glass wall overlooking back yard . . . 2 nice size bedrooms (master bedroom has built-in chest, desk and sewing area of solid walnut) . . . has 1 large tile bath with dressing area . . . central heating and air conditioning . . . a unique kitchen with white Formica cabinets, sliding glass door cabinets and dishwasher; double carport; 12'x20' workshop and a 100' lot. We'll gladly show today!

VALENCIA

HERE'S a new listing that's breath-taking! It's a 6-month-old brick . . . decorated by Friend Piper . . . has 1546 sq. feet of living area . . . 3 bedrooms . . . spac[...] room . . . wall-to-wall car[...] . . . unusually f[...] tile baths (one has [...] central heating a[...] . . . a stunning 11x19' kitchen with dishwasher and disposal. Opening onto kitchen is a 13x14' paneled family room . . . has double carport and "loads" of other features. It's vacant.

SOLD!

LOOP ROAD

Attention Veterans!

COMPARE the price ($15,500) with the spaciousness (3 bedrooms and 2 baths) along with its other nice features and we think you'll agree . . . here's solid value! It possesses; beautiful oak floors; forced-air heating; spacious 12'x21' living room with fire place and a 10'x11' dining room; the kitchen 11'x11' and literally loaded with storage space; it's just been completely re-decorated inside and out 'til you can hardly tell it from new AND . . . it's on a 100'x 200' corner lot! There's also a double garage! It's vacant and only $2,400 down on FHA financing, or $800 down on a G.I loan makes the move. We'll gladly show today!

VALENCIA

Price Reduced

TALK ABOUT spaciousness . . . that's just one of the exciting features of this sterling value! It rests on a 150'x 150' corner lot with 1693 sq. feet of wonderfully-arranged living area containing: (3) unusually large bedrooms . . . (2) tile baths . . . a nice size 14'x20 living room . . . a separate dining room . . . a 15'x13' paneled den opening off the 10'x12' kitchen . . . has pretty oak floors throughout . . . it's air conditioned with (4) window units . . . has a 16'x17' screened breezeway on the back adjoining the double garage . . . has a photo dark room or workshop in garage and loads of other features we'll gladly show today! Call for appointment! It's vacant!

SOUTH

PARGOUD DRIVE

HERE'S an appealing 3-year-old youngster with more than its share of good features! First of all . . . it's already financed and only $1300 down buys the following: (2) comfortable size bedrooms . . . nice size living room and dining area . . . a nicely landscaped 100' lot . . . has wall furnaces . . . attic fan . . . carport and storage and a "host" of other features that we'll gladly show today!

SOUTH 7TH

$900 CASH (that's all) makes the move into this 2-year-old "youngster"! It has wall furnaces . . . attic fan . . . attic insulation . . . copper plumbing. . . . (2) bedrooms . . . Venetian blinds . . . asbestos siding and it's already financed! Like to look today?

RICHMOND

LOOKING for (4) bedrooms and a den for less than $11,000? Well, if that's the case take a few minutes today and let us show you this good value. Among its 1800 sq. feet of living area are: (2) baths . . . living room and separate dining room . . . all four bedrooms are 13x13 . . . the 13x15 den is paneled . . . has floor furnaces and attic fan . . . and it's on a 100' lot. Here's the best buy in a large home in Monroe!

MISSISSIPPI

HERE'S AN excellent buy in a 2-year-old home that only $875 buys on an assumption. It has (2) nice size bedrooms . . . wall furnaces . . . copper plumbing . . . attic fan . . . very nice size kitchen . . . attic insulation . . . it's on a corner lot and the monthly payments are only $49 including taxes and insurance! It's vacant!

GEORGIA ST.

G.I. LOAN! G.I. LOAN! G.I. LOAN! Yes, you may have heard that they are impossible to obtain but we've "got the goods" in this one! For only $175 down you can make the move into this roomy home and [...] features: 945 sq. [...] (2) bedrooms: [...] a spacious ki[...] attic fan, [...] attached garage! It's to be completely re-decorated and if you're handy with a paint brush, it's possible that you can make repairs for your down payment! It's vacant!

SOLD!

BENTON

PAY THE owner's equity of only $850 and make the move to this well-cared-for (2) bedroom home with the following features: 920 sq. feet; nice oak floors; large living room and nice size kitchen; floor furnace and attic fan; washer plumbing in kitchen and other features. No financing difficulties here!

EAST

FILHIOL

G.I. LOAN! G.I. LOAN! G.I. LOAN! Yep, a down payment of only $250 buys all the following features of this good value: (3) bedrooms AND a 14x22 den . . . nice oak floors . . . the den's paneled . . . nice size living room with separate dining area . . . floor furnaces . . . bath has tub with shower . . . dis-appearing stair to attic for storage . . . a "heck-uva" nice kitchen and other features. The total price is only $11,650 which is hard to beat for (3) bedrooms and a den! Wanta' look today?

LAKESHORE DRIVE

IT ALL begins with a spacious 180x200' corner lot and on that lot is everything the "little woman" could possibly desire in a brick home! It possesses 1700 sq. feet of well-arranged living area . . . (3) spacious bedrooms (smallest is 12¼x13½) . . . and the den? well it's 13x26' . . . the living room is 14'x28' . . . the nicely arranged kitchen has built-in Caloric range and oven . . . has central heating . . . tile bath . . . aluminum frame windows . . . double carport and storage and a whole "batch" of other features that we'll gladly show today! We've FHA financing available, if desired!

COLUMBIA

PRICE IT AND we think you'll agree here's the best buy in a 2 bedroom and den home in "College Town"! Among its 1376 sq. feet of living area are: beautiful oak floors; 2 roomy bedrooms; a stunning 23x20' pine-paneled kitchen-den (living kitchen) and it's on a 125x150' lot.

BAYOU DESIARD

(BON AIRE)

FOR A TRULY fine bayou location . . . this is tops! It possesses: 2232 sq. feet of living area; 3 bedrooms and a 12x 25' den overlooking the bayou; a beautiful 16x25' living room; an enormous 11x21' kitchen that's "surrounded" by cabinets (there's also a 6x11' utility room opening off kitchen); has central heating, 2 baths and a lawn mower with sulky, "to boot!"

S. COLLEGE AVE.

ONLY $175 down on a G.I. loan, or $400 down on an FHA loan buys all the good features this home possesses: 850 sq. f[...] (2) bedrooms [...] room and a separ[...] pretty oak floor[...] Venetian blinds . . . [...] a 20'x-23' garage and storage room . . . and it's just (3) blocks to Sherrouse Grammar! Call today for appointment!

SOLD!

LAKESHORE DRIVE

(BAYOU SIDE)

HERE'S the glamorous type home that you'll see featured in "House Beautiful" but seldom get to see in person! It's of solid masonry construction with a Roman brick exterior containing 2566 sq. feet of living area . . . a spaciously arranged kitchen with exquisite birch cabinets, built-in oven and range, dining area enhanced with a wood-burning fireplace wall and broken tile floor; opening off kitchen is a stunning den overlooking bayou that also has a wood-burning fireplace wall; adjoining the den is the 14x21' living room with breath-taking view of the bayou; possesses (3) spacious bedrooms; (2) tile baths (one's 10x12'); centrally air-conditioned and heated; a "triple" carport; a 23x10' storage room and a beautiful bayou lot. We'll gladly show today 'cause we enjoy looking so much ourselves!

BETIN

IF YOU'VE looked the town over for a new (3) bedroom home that's already financed with a reasonable equity . . . read on! Here's one that possesses: 1200 sq. feet of living area . . . attic fan and central heat . . . a 20x13 living room . . . nicely arranged kitchen with excellent cabinet space, washer plumbing and a built - in radio . . . has carport and storage and it's on a corner lot adjacent to Our Lady of Fatima School! $900 makes the move with no closing costs!

McGUIRE

Attention, Veterans!

$800 DOWN buys the best value in "College Town"! This one possesses: 1500 sq. feet, (3) bedrooms and a 14x20' paneled den, nice oak floors, 4 tons of air conditioning, large living room and separate dining room, copper plumbing, double garage, and a 75' lot. It's vacant Wanta' look?

WEST

MORELAND DRIVE

LOOKING for a BIG lot . . . (3) bedrooms . . . and a G.I. loan in West Monroe? Well, here's all the before mentioned and then some in this NEW LISTING! It's on a 150'x150' lot . . . has (3) nice size bedrooms as well as the following features among its roomy sq. footage: gleaming oak floors . . . large living room . . . separate dining area . . . screened breezeway . . . attached garage . . . attic fan and wall furnaces . . . and there's both FHA and GI financing available. We'd be "tickled Pink" to show you this one today!

OLD NATCHITOCHES ROAD

HERE'S a 1½ year-old "youngster" that'll "G.I." for only $175 down . . . and look what it buys: 900 sq feet . . . asbestos siding . . . nice oak floors . . . (2) bedrooms . . . a 17x14 living room . . . also a 17x14 kitchen with natural woodwork cabinets . . . Formica cabinet tops, washer plumbing, a folding door separating kitchen from dining area. It's on a 90'x220' lot that's "loaded" with trees. It's already financed if you'd like to assume the present mortgage!

TRENTON ST.

HERE'S A swell deal! It's a 3 bedroom home with 1200 sq. feet, oak floors nice size living room, nicely-arranged kitchen, double garage, 75 ft. corner lot . . . and it has a garage apartment that rents for $50 per month. It's hard to beat! Rental property "plus" a swell 3 bedroom residence.

CEDAR

HERE IS A home, and not just another house. For, among the 1470 luxurious sq. feet are: (3) spacious bedrooms. . . (2) tile baths . . . living room carpeted . . . central heating . . . aluminum frame windows and screens . . . dining room . . . 11x24 screened breezeway (easily converted to den) . . . disappearing stair to attic . . . carport . . . beautifully landscaped 100 ft. lot with large trees.

ANDERSON

CONSIDER for a moment these inviting features. Then, if you think they are the things you're looking for in a quality home, call us for an appointment to look! [...] well constructed [...] (one's paneled [...] closet; beautiful [...] living room-dini[...] arranged kitchen: central heating; double carport and storage; screened breezeway in rear and it's all on a 100'x150' lot. There's both FHA and G.I. loans available.

SOLD!

NORTH 12TH

WE'RE Convinced, and we're sure you'll be the same after you inspect it that here's "bang-up" value in a (3) bedroom home that a down payment of only $1,075 buys! It contains 1000 sq. feet . . . wall furnaces . . . copper plumbing . . . carport and storage . . . and it's been completely redecorated from "stem to stern"! It's vacant!

CIRCLE DRIVE

ATTENTION VETERANS

$600 down (including closing costs) buys all the following features of this good buy on a G.I. loan! It has (3) bedrooms . . . nice size living room and separate dining room . . . glistening oak floors . . . nicely arranged kitchen . . . attic fan . . . attached garage . . . and it's on a tremendous sized corner lot. G. I. loans are scarce, but we've one available for this good buy!

WILLIS

IF YOU'RE looking for a (2) bedroom and den home in Sunshine Heights with a reasonable equity . . . how about taking a look at this one today! It has 1050 sq. feet of living area . . . a 14x24 living room . . . wall furnaces and attic fan . . . copper plumbing . . . nicely arranged kitchen . . . has asbestos siding . . . it's insulated . . . also has carport and storage and it's on a 100 lot just a "stone's throw" from the Highland Grammar School! $1372 buys it on an assumption loan.

WELLERMAN ROAD

I'M SURE you've heard people speak of homes that have everything! Well, if there ever was such a home . . . here 'tis! Among it's well-designed 2750 sq. feet are the following features: (3) bedrooms; 2½ tile baths has a kitchen and living room both on bottom floor and upper floor: the kitchen downstairs combines with a huge den for a wonderful "family room": the kitchen upstairs has dishwasher, nice cabinet space and dining area; downstairs kitchen has natural wood cabinets, and built-in range; it's centrally air conditioned and heated; has double garage . . . nicely designed patio and it's all on a well - landscaped 165' lot. It'll be a pleasure to show you this one!

RIVERBEND

$200 DOWN makes the move on a G.I. Loan! Here's good value in a 5-room home containing (2) nice size bedrooms . . . [...] living room . . . 11[...] has a . . . oak [...] garage. den! The [...] sq. feet The hous[...] ted so if you're handy with a paint brush and hammer, it's possible that you can make the repairs for your down payment. Call for a look today!

SOLD!

ELIZABETH

(Attention, Veterans)

Only $900 down plus closing costs makes the move into this wonderful value with its 1600 sq. feet of living area, its (3) roomy bedrooms, it's (2) baths, its central heating and its brick construction! It also has: spacious kitchen with dishwasher, "inside" utility room, comfortable size dining area; glistening oak floors in the 16'x19' living room; double carport and a 90'x272' lot! G. I. loans are somewhat scarce, but we've one available to go with this splendid home!

PINECREST ROAD

ENJOY country livin'? Well, if that's the case here's something that's bound to interest you! It's a brand new brick home on a spacious 157'x200' lot with the following features among it's 1450 sq. feet: (3) unusually large bedrooms . . . 1½ baths . . . a 16'x13' living room and a separate 13'x10' dining room . . . nicely-arranged 11'x14' kitchen . . . central heating . . . double carport . . . breezeway . . . aluminum frame windows . . . and "loads" of other features that we'll gladly show today!

Realtors **Troy and Nichols** 113 Jackson
Pritch Pritcher, 2-4414 Welzie Garrett, 2-5642
MANAGER, JACK L. SMITH

MAKE TERZIA'S YOUR
ONE STOP

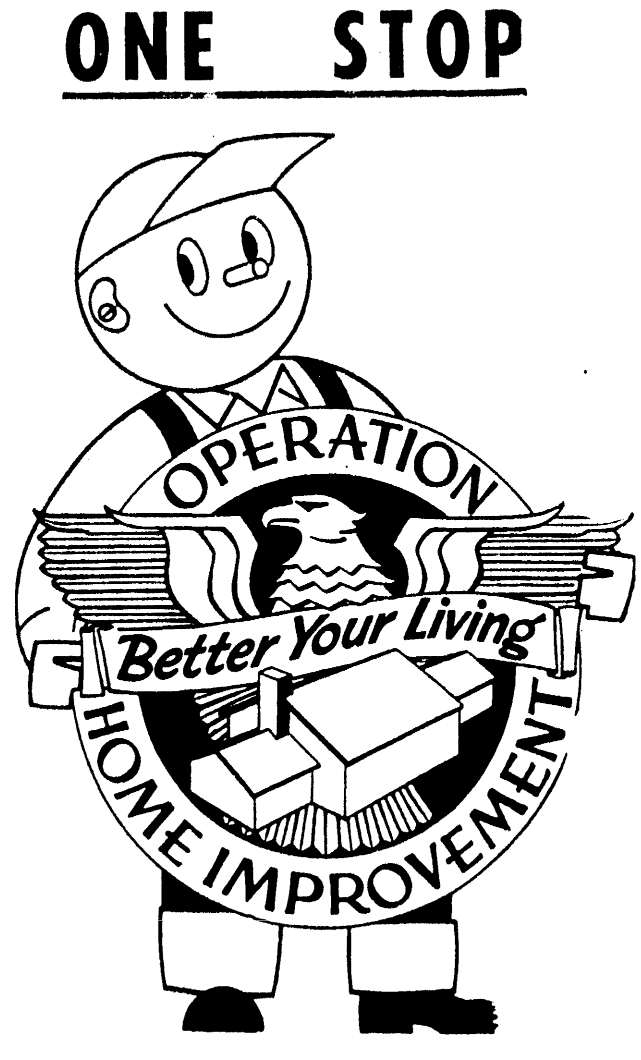

HEADQUARTERS
LABOR—MATERIALS—FINANCING
Open Saturdays Until 4:00 PM
TERZIA LUMBER & HARDWARE, INC.
1000 Mississippi St. (free hardwood Sawdust) 3-7795

WOULD YOU LIKE
A BRAND NEW BRICK
On Northside, Near Lexington School?
AND DO YOU
Want to Move Immediately?
If the answer is yes...
JUST DIAL 2-1434 NOW, AND
SHADY WALL
Will answer the phone and tell you how you can do it! It takes as little as $300 down payment with low monthly payments to G. I.

Attention Home Buyers!
You Can buy or build your new home today! We have plenty of available
HOME LOAN MONEY
- All processing done in our office.
- No waiting months for approval.
- We're ready to take your application today.

First Federal Savings & Loan Ass'n
128 South Grand St. Phone 2-6848

REAL ESTATE FOR SALE

(73) Houses

ADCOCK-BOOTH
INVITES you to contact Jack Sebastian, their exclusive agent in this area, for fastest FHA or VA service when buying or selling a home. Ph. 3-9634.

DUPLEX (brick) furnished. 3 rooms and bath each side. Also 2 room modern house. All for $8500, $2900 down, already financed. Payments $54 monthly.
607 NORTH 3rd. Newly decorated 3 bedroom home. Separate dining room, all rooms extra large, blinds, attic fan. Garage. $500 down. Price, $7,000.
BLANCHE BOURLAND, PH. 9740

OPEN
FOR INSPECTION
702 AND 704 McCain Drive. 3 bedroom brick, ceramic tile bath, knotty pine cabinets, hardwood floors, carport. Lot 100x150 ft Blacktop street, near school FHA Financed.
J. W. USREY CONST. CO.
FHA PH. 2-6886 or 2-0804 GI

NEW 2 AND 3 BEDROOM HOMES
CHOICE LOCATIONS
MONROE AND WEST MONROE
98 PER CENT G.I. LOANS
Phone 3-1814 or 3-2592

WEST MONROE
RIVERBEND, - 2 bedroom home - pay owner's equity and assume loan - monthly payments $49.
1309 TRENTON -2 bedroom home - just repapered throughout: $7,500.
GI LOAN - NORTH 8th - lot 70x150, 3 bedroom BRICK, tile bath, central heating, attic fan, pay only $550 down $70 a month.
GI LOAN - NORTH 7th - lot 100x150, 3 bedroom brick, tile bath, central heating, attic fan, paving paid, $13,200. Pay $650 down and $80 a month.
IRENE REID
I & S REALTY, OWNER
Phones 3-1679, 5-4022, 2-0228

$175 DOWN to G.I. Warren Drive, W.M. 2 bedroom home. Large lot.
JERRY St., close to paper mill, W.M. Duplex. 2 bedrooms each side. Wall heating, asphalt tile floors. 2 years old. $8000. Live in one side and let the other side pay your monthly payments. A wonderful buy.
JERRY St., W.M. 4-plex. 2 bedrooms in each unit. Asphalt tile floors. 2 years old $15,000. Excellent revenue.
A BARGAIN. Warren Drive, W.M. 2 bedroom home. Lot 60x900. $750 down and move in.
BUTLER REAL ESTATE
Realtors Ph. 3-1341; if no ans., 2-2488
MRS. BOBBYE GALLOWAY
Relator Ph. 3-1341; if no ans., 5-4471

ONLY $1261 DOWN
AND assume mortgage, monthly payments $59, and move into this excellent 2 bedroom brick home. 717 McCAIN DRIVE.
Faulk & Foster
PAULA LANDRY
Office: 2-0166 Residence: 3-7428

NORTHSIDE
CONER 2nd, and Auburn - good investment property, 3 apartments, 2 furnished, revenue $215 a month.
EXCLUSIVE section, 3 bedrooms, den, big lot with trees, $25,000.
2103 PARGOUD BLVD. Lot 145x165; pink brick with living room, dining area, 3 bedrooms, den, tile bath, kitchen.
311 ROCHELLE, corner lot, 2 bedrooms, living room and dining room carpeted, den, $14,500.
2211 MALLERY Place, 150x150 lot with trees, 3 bedrooms, breakfast room with builtins, kitchen with dishwasher, disposal, utility room, big living room, den, huge screen porch, air conditioned, 2 baths, $26,000.
1503 NORTH 6th, 5 room house, $7900.
703 VICTORIA, 65x150, 2 bedrooms, $8500.
NORTHSIDE - best buy in Monroe, brand new, 3 bedrooms, 2 tile baths, living room with dining area, nice size kitchen, air conditioned, double carport, $18,450.
1902 SPENCER, real brick home with 3 bedrooms, 2 tile baths, huge den, air conditioned, $25,000.
1007 ROSELAWN, in the trees, 3 bedroom home, kitchen with dishwasher and disposal, $15,600.
2307 JASMINE - 2400 sq. ft. of living area; a real family home; air conditioned; 2 tile baths.
IRENE REID
I & S REALTY, OWNER
Phones 3-1679, 5-4022, 2-0228

CLASSIFIED DISPLAY

HUNTER & DUBOIS
We Build New Homes
FHA, GI, LOCAL BUILDING LOAN
Ph. Dr. J. J. Hunter, 2-1733
If No Answer Call
Cleveland DuBois, 2-1373

$200 DOWN
TO VETERAN
New 3 Bedroom Home
Glenwood Addition, W. M.
LOW MONTHLY PAYMENTS
GREATER
MONROE HOMES
Open Fridays Until 9 P.M.
1702 Louisville
Ph. 3-1814 or 3-2592

Ideal Aluminum awnings for year 'round protection.
Free Estimates—Easy terms
Phelps Distributors
115 Louisville Ave. Dial 3-5376

REAL ESTATE FOR SALE

(73) Houses

LET us BUILD your IDEAS into a home. Lots available. FHA or local financing available.
J. E. HART & SON, 2-2895

OPEN
FOR INSPECTION
OAK PARK
3 BEDROOM brick, 2 tile baths, air conditioned Double carport patio sliding windows Hardwood block floors 100x150 lot with trees Choose own colors. Will consider trade-in.
USREY LUMBER SUPPLY
501 North 18th St Dial 7704, 7853

3 BEDROOM BRICK HOMES
LAKESHORE SUB-DIVISION
James M Head
Ph. 5-3297, 8 a.m.-5 p.m. 2-2302 after 6

HAVE 2 and 3 bedroom homes, North and Southside.
H&H REALTY
Mrs. Myrtis Harper Dial 2-6203

ON THE BAYOU
LAKESHORE Drive. Beautiful 3 bedroom brick home. Living room with lovely fireplace, 2 tile baths (one with dressing room), large utility room 600 sq. ft. living-dining porch—glassed in with terrazzo tile floor and indoor barbecue pit. Many, many closets—there's 4 in the master bedroom! Insulated, central heating. Lot 100x320.
BUTLER REAL ESTATE
Realtors Ph. 3-1341; if no ans., 2-2488
MRS. BOBBYE GALLOWAY
Realtor Ph. 3-1341; if no ans., 5-4471

T. C. ROGERS
GENERAL CONTRACTOR
FHA AND G.I. LOANS
DIAL 3-7192

OWNER'S equity only $700. 2 bedroom brick with central heat, attic fan, and carport at 1616 South 7th. Immediate possession. Dial 3-8029.

BUILT TO PLEASE
THE QUALITY MINDED! Each feature will please you — from the practically new suburban brick home to its inviting setting on beautiful Bayou DeSiard. The spacious home has 2 bedrooms with glistening hardwood floors, Venetian blinds, real fireplace with chimney, attic fan, floor furnace. Also for convenience and comfort there's 2 screened porches, utility room. Garage, double carport. The lawn is large (339 foot frontage), and beautiful with its trees and shrubbery. Also has workshop, big utility shed, garden, chicken house and yard. Just in case the lot is too large for you, there is room to build 2 more houses. Located on Black Bayou Road, about 3 miles outside the city limits. Only $18,000.
W. A. GUY REALTY CO.
BUNNY PIPES
Days. Ph. 2-0061 Nights. Ph. 3-0485

LOVELY 3 bedroom brick home in Broadmoor Addition. Practically new. Near Lakeshore School. Low G.I. equity. See this one before you buy.
TWIN CITY REALTY
DONALD THAMES
3-2432 5-1361

CLASSIFIED DISPLAY

CALL US FOR
YOUR HOME NEEDS
We have lovely 2 and 3 bedroom homes in all price ranges and in all sections of Monroe and W. Monroe.
FREEDA
MICKEL ANDERSON
Realtor Ph. 3-2211, 3-4115

PLANNING
TO BUILD?

WE CAN
HELP YOU
GET STARTED!
We have helped hundreds of homebuilders with ideas and plans. Let us put this experience to work for you, from first plans to selection of proper materials.
J. C. STEELE
LBR. CO.
907 Coleman, W. M. Ph. 2-4467

REAL ESTATE FOR SALE

(73) Houses

FOR SALE OR RENT., New 5 room house. Low down payment. Already financed. 101 Mikel Ave. Ph. 3-7464.

1 ACRE WITH PINE TREES
4 BEDROOM, 1½ bath home. Redecorated. Hwy. 80, W.M. $14,500 Ph. 2-0270.

3 BEDROOM modern home. College Area, Sherrouse Park Addn. Only $8800 and already financed. A real opportunity.
DUPLEX. Walking distance downtown W. M. Excellent condition. Wonderful neighborhood.
3 BEDROOM modern home. Southside, 7 blocks to Fium St. School G.I. financed.
BEN F. GOZA, 3-5043

(74) Lots

NORTHSIDE wooded lot. 100x135. $500 down. $2500. Ph. 3-2211 or 3-4115.

HIGHWAY FRONTAGE
HWY. 165. 3 quarter miles city limits. 1000x300 depth. $25 per foot. Owner will finance part. Ph. 8059.

LOT ON corner of Jewel and Nat St., W. M. 1 block from paper mill.
BLOCK of 14 lots at $465 each. 2 blocks from Olin Mills on Tippit St.
1 ACRE, off Sterlington Road, near Pogue-Atkins. Price reduced.
Phone 3-7430 or 8384

LOVELY bayou lot. $100 front foot. $5000. Ph. 3-2211.

NICE COMMERCIAL LOT
South 3rd on South side of Winnsboro Rd.
ACE HARDWARE
802 Jackson St. Dial 3-4242

FOR SALE: Bayou lot. Maxwell Realty. Ph. 3-1819.

3 LOTS for sale on corner of Renwick and Rogers. Ph. 2-0144.

NICE LARGE LOT. Northside, on paved street. Call 2-1434.

LOVELY wooded lot. Glenmar Ave. Sewerage and paving paid. 100x150. $500 down. Ph. 3-2211 or 3-4115.

CHOICE residential lots to choose from South 8th St. Spencer Ave - Lakeshore
SUPERIOR LUMBER CC.
2900 Louisville Ave. Dial 2-3104

CORNER lot McCain and Lulu. Lakeshore Sub-division. 100x150.
PHONE 2-5267

OFF Forsythe Beautiful lots covered with trees. $500 down. Ph. 3-1341.

CHOICE LOTS IN Shady Oaks Sub-Division, West Monroe City conveniences paved streets, trees Easy Terms Ph 2-4853 or 5-1661

BEAUTIFUL corner lot. Lakeshore. 200 ft. frontage. $2400. Ph. 3-2211.

Nice Lots in LAKESHORE SUBDIVISION
R. M. BEASLEY
Dial 7736, Night Ph. 2-2146

CLASSIFIED DISPLAY

MODEL HOME
Open For Inspection
Gross Sub-Division, W. M.
Unique new white Holiday Hillstone home. 2 bedrooms and den (or could be used as 3 bedrooms). Has ceramic tile bath with shower and glass enclosure of tub—also ½ bath. Among its numerous desirable features you'll find: hardwood floors, horizontal sliding windows, 2 inviting picture windows (one is in living room, one in dining area), oak flooring, large sliding door closets with full length mirror on closet door in master bedroom, Copper-tone built-in Caloric oven and range, the new thermostat, 4-burner surface unit, Rangaire hood, central heating, attic fan, ducted for air conditioning. Carport with wrought iron columns, storage, and concrete drive to street. On blacktop street near Highland School. Only $15,250.
GROSS
Development Co.
"For Those Who Care
To Own The Very Best"
We Build Anywhere
Dial 3-2005

REAL ESTATE FOR SALE

(74) Lots

ARTHUR L. VATTER
DIAL (Buy Good Earth) 2-5908
(Your Best Investment)
R. M. McGuire's Highland Park

4 LOTS in Broadmoor Addition. $800 each
W. A. GUY REALTY CO.
BUNNY PIPES
Days Ph. 2-0061 Nights, Ph. 3-0485

LARGE lots on New Natchitoches Road FHA and VA approved. Fully restricted
HENRY HINKLE
Realtor Dial 3-6282

LOVELY LOT. Forrest Park Addn., W. M. $1500. Ph. 3-2211 or 3-4115.

(75) Real Estate Brokers

COMMERCIAL AND INVESTMENT PROPERTIES BOUGHT, SOLD, LEASED
H. L. ROSENHEIN, Realtor
807 Ouachita Bank Bldg. Phone 8668

LISTINGS APPRECIATED
MONROE REAL ESTATE EXCHANGE
1702 Louisville Ph. 5-1637, 3-2592

REAL ESTATE FOR SALE

(75) Real Estate Brokers

Wallace D. Ezell, Realtor
Farm Lands, Farm Loans
Phone 2-3853, 504 Auburn Ave., Monroe

McDonough Realty Co.
LICENSED & BONDED
REAL ESTATE BROKER
Ph. 5-3297 Or. 3-4649

(77) Wanted Real Estate

WANTED to buy - 3 or 4 acres for camp site on the water with trees; near Monroe; will pay cash. Phone 3-1679, 5-4022, 2-0228.

4 OR 5 ROOM HOMES NEAR MONROE OR WEST MONROE.
G W WELCH PH 2-3627

LISTINGS AND EQUITIES NEEDED
BELL REAL ESTATE
"TO BUY OR SELL, CALL BELL"
3-1246 Phones 3-3931

(77-A) Real Estate Loans

MASON & PEARSON INC.
LOANS ON REAL ESTATE
306 South Grand Dial 3-7741

(74) Lots

OAK PARK
MONROE'S FINEST NORTHSIDE .
RESIDENTIAL SUBDIVISION
FORSYTHE AVENUE AND OLIVER ROAD
RESTRICTED—BEAUTIFUL TREES
PAVED STREETS—CITY WATER, ELECTRICITY
AND SANITARY SEWERAGE
Convenient Terms Available
H. L. ROSENHEIN, REALTOR
807 Ouachita Bank Building Dial 8668

CLASSIFIED DISPLAY

NEW 3 BEDROOM BRICK HOMES
IN WEST MONROE'S NEWEST AND FINEST
PARKWOOD ADDITION
These Distinctive Homes Feature
*Central Heating *Plenty of Shade
*Ceramic Tile Baths *Sewerage
*Curbs and Gutters *Blacktop Streets
FHA AND VA APPROVED
2 Homes Complete And Ready For Occupancy
One 3 Bedroom Brick Veneer With Double Bath
One 3 Bedroom Brick Veneer With Single Bath
We Also Have Under Construction
Houses Whereby Colors May Be Selected
T. A. SANDERS LUMBER CO.
North 7th & Wood W. M. Ph. 2-1444

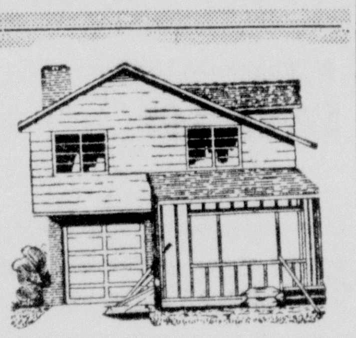
Your best bargain in home improvements is sound planning and building know-how. Call us for a free estimate on all construction work.
No Down Payment—Up To 60 Mo. To Pay
TURPIN LUMBER & SUPPLY
3116 DeSiard St. Dial 2-6101

MAKE TERZIA'S YOUR
ONE STOP
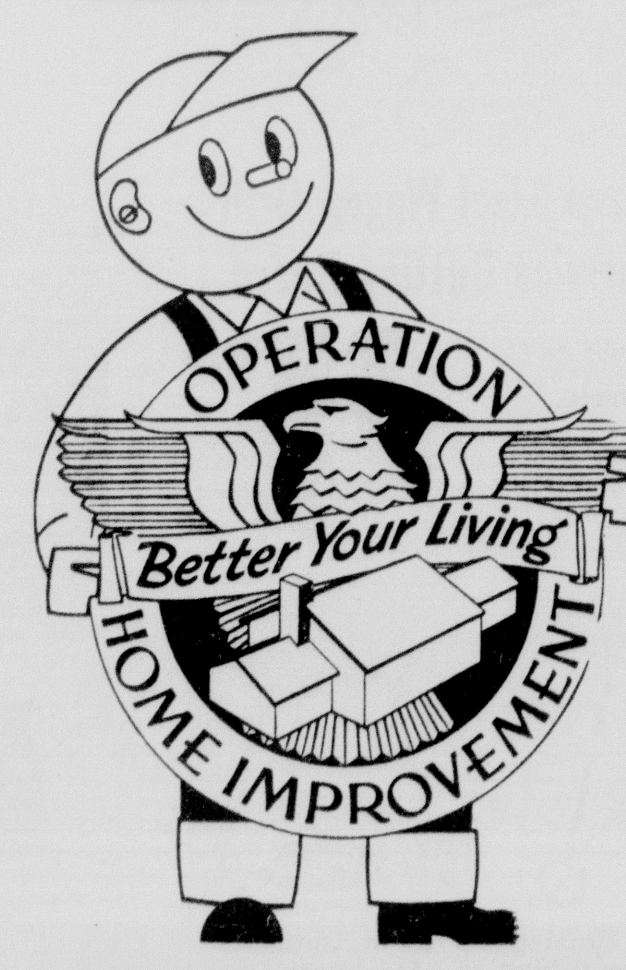

HEADQUARTERS
LABOR—MATERIALS—FINANCING
Open Saturdays Until 4:00 PM
TERZIA LUMBER & HARDWARE, INC.
1000 Mississippi St. (free hardwood Sawdust) 3-7795

REAL ESTATE FOR SALE

(77-A) Real Estate Loans

Real Estate Loans
IMPROVED or not in Louisiana
MOTOR SECURITIES
500 Walnut St.
Phone 3-8801

REAL ESTATE LOANS
Builders Finance Corp.
Located Turpin Lumber Co. Bldg.
DIAL 2-6101

CLASSIFIED DISPLAY

FOR QUICK SALE
MOTORS EXCHANGE
On Louisville. $700 cash and good credit rating required.
HENRY HINKLE
Realtor Ph. 3-6282

REAL ESTATE FOR SALE

(77-A) Real Estate Loans

FARM LOANS
ANYWHERE IN N. LOUISIANA
Troy & Nichols
JACK L. SMITH, MGR.

CLASSIFIED DISPLAY

WHY BUILD?
When Your "Home Dreams" Can Be Found In This
New and captivating red brick home! Has 3 bedrooms, beautiful interior decoration, wall-to-wall carpet, air conditioned, centrally heated. $14,750. 1419 Elizabeth St., W. M. Shown by appointment only.
FREEDA
MICKEL ANDERSON
Realtor Ph. 3-2211, 3-4115

CLASSIFIED DISPLAY

Give your ...... a new look for Spring with our fine paint. Let us help with your color combinations.
Keystone Paint & Decorating
"We Give S & H Green Stamps"
500 North 3rd St. Dial 2 3077

NORTH

LEXINGTON

IF YOU'VE SEEN everything "on the market" but very little quality, take a few moments and let us guide you through this new listing that's quality with a CAPITAL "Q"! It's a happy combination of: 1200 sq. feet of living area (plus carport and storage) . . . central air conditioning and central heating . . . a beautiful tile bath . . . glistening oak block floors throughout . . . the spacious 18x10 kitchen has an abundance of cabinets, Formica tops and dishwasher . . . (3) bedrooms . . . well-proportioned 15-16' living room and separate dining area . . . a stunning 7'x7' mirror on one wall of dining area . . . 75' lot and a "host" of other features. Wanta' look today?

PARK AVE.

CHANCES are that you have admired this NEW LISTING "loads" of times in your travels on Park Ave. 'cause it's an "eye-catcher"! It all begins with a delightful 100x200' lot with a back yard that's shaded all afternoon! Among its 1600 sq. feet of living area are the following electrifying features (2) large bedrooms, both with sliding door closets (one's 13x16 and carpeted wall-to-wall); a spacious 20x22 den with real wood burning fireplace and built-in bar; the nice size living room is carpeted wall-to-wall; has separate dining area . . . well arranged kitchen with utility room opening into it with washer plumbing, etc . . . has central heating, double carport with outside storage and other features. We'll gladly show today!

EASON PLACE

IT'S 3 bedrooms . . . it's less than 3 years old, and it's good value's 1150 sq. feet of living area are: (3) bedrooms; nice size living room (which opens onto side screened porch); separate dining area; hardwood block floors in living room and dining area; central heating; fenced back yard, spacious 10x18' kitchen, carport and storage, and a host of other features! $1500 down on FHA makes the move!

BOIS D'ARC

G.I. LOAN! G.I. LOAN G.I. LOAN! Yep . . . for only $900 down on a G.I. loan, you can make the move to this wonderfully located 3 bedroom and tile bath hom... ...Subdivision! Among ... SOLD! ...ving area are: 13' ... 15 a separate 9' ... tral heating; a ... ; drapes throughout house go!; has a 10'x14' "office" built-in to carport (that's completely air conditioned;) and it's on a 75x150' lot. We'll gladly show today!

CIVIC

HERE 'TIS! That (2) bedroom and den home brick with tile bath on the Northside at an extremely reasonable price! It possesses: 1300 sq. feet of living area . . . prettiest oak floors in town . . . central heating . . . a sparkling paneled den . . . copper plumbing . . . drapes and Venetian blinds, and it's on a 75' lot in the best location on the Northside! You wanta' look today!

FORSYTHE

TWO SPACIOUS bedrooms (15x16 and 14x17) . . . an enormous 15x27' den . . . (2) beautiful tile baths . . . brick . . . 3½ years old . . . central heating and air conditioned with window units! READ ON FOR THE FOREGOING ARE JUST A FEW OF THE FEATURES! It has 1700 sq. feet of living area . . . wall-to-wall carpeting throughout . . . aluminum frame windows and screens . . . both den and living room have enhancing false fireplaces . . . the 10x20 kitchen is uniquely arranged with a breakfast area . . . has carport with storage AND it's on one of the prettiest shaded lots you've ever laid eyes on!

LEXINGTON

HERE'S a quality home, designed and constructed with meticulous care by an architect for his own. It's 1651 sq. feet contain a 12x25' den with a glass wall overlooking back yard . . . 2 nice size bedrooms (master bedroom has built-in chest, desk and sewing area of solid walnut) . . . has 1 large tile bath with dressing area . . . central heating and air conditioning . . . a unique kitchen with white Formica cabinets, sliding glass door cabinets and dishwasher; double carport; 12'x20' workshop and a 100' lot. We'll gladly show today!

VALENCIA

HERE'S a new listing that's breath-taking! It's a 6-month-old brick . . . decorated by Friend Piper . . . has 1546 sq. feet of living area . . . 3 bedrooms . . . spac... ...room . . . wall-to-wall car... SOLD! ... un-usually f... tile baths (one has ... central heating a... . . . a stunning 11x19' kitchen with dishwasher and disposal. Opening onto kitchen is a 13x14' paneled family room . . . has double carport and "loads" of other features. It's vacant.

LOOP ROAD

Attention Veterans!

COMPARE the price ($15,500) with the spaciousness (3 bedrooms and 2 baths) along with its other nice features and we think you'll agree . . . here's solid value! It possesses; beautiful oak floors; forced-air heating; spacious 12'x21' living room with fire place and a 10'x11' dining room; the kitchen 11'x11' and literally loaded with storage space; it's just been completely re-decorated inside and out 'til you can hardly tell it from new AND . . . it's on a 100'x200' corner lot! There's also a double garage! It's vacant and only $2,400 down on FHA financing, or $800 down on a G.I. loan makes the move. We'll gladly show today!

VALENCIA

Price Reduced

TALK ABOUT spaciousness . . . that's just one of the exciting features of this sterling value! It rests on a 150'x150' corner lot with 1693 sq. feet of wonderfully-arranged living area containing: (3) unusually large bedrooms . . . (2) tile baths . . . a nice size 14'x20 living room . . . a separate dining room . . . a 15'x13' paneled den opening off the 10'x12' kitchen . . . has pretty oak floors throughout . . . it's air conditioned with (4) window units . . . has a 16'x17' screened breezeway on the back adjoining the double garage . . . has a photo dark room or workshop in garage and loads of other features we'll gladly show today! Call for appointment! It's vacant!

SOUTH

PARGOUD DRIVE

HERE'S an appealing 3-year-old youngster with more than its share of good features! First of all . . . it's already financed and only $1300 down buys the following: (2) comfortable size bedrooms . . . nice size living room and dining area . . . a nicely landscaped 100' lot . . . has wall furnaces . . . attic fan . . . carport and storage and a "host" of other features that we'll gladly show today!

SOUTH 7TH

$900 CASH (that's all) makes the move into this 2-year-old "youngster"! It has wall furnaces . . . attic fan . . . attic insulation . . . copper plumbing. . . . (2) bedrooms . . . Venetian blinds . . . asbestos siding and it's already financed! Like to look today?

RICHMOND

LOOKING for (4) bedrooms and a den for less than $11,000? Well, if that's the case take a few minutes today and let us show you this good value. Among its 1800 sq. feet of living area are: (2) baths . . . living room and separate dining room . . . all four bedrooms are 13x13 . . . the 13x15 den is paneled . . . has floor furnaces and attic fan . . . and it's on a 100' lot. Here's the best buy in a large home in Monroe!

MISSISSIPPI

HERE'S AN excellent buy in a 2-year-old home that only $875 buys on an assumption. It has (2) nice size bedrooms . . . wall furnaces . . . copper plumbing . . . attic fan . . . very nice size kitchen . . . attic insulation . . . it's on a corner lot and the monthly payments are only $49 including taxes and insurance! It's vacant!

GEORGIA ST.

G.I. LOAN! G.I. LOAN! G.I. LOAN! Yes, you may have heard that they are impossible to obtain but we've "got the goods" in this one! For only $175 down you can make the move into this roomy home and ... features: 945 sq. ... SOLD! ... (2) bedrooms ... a spacious ki... ...: attic fan, ... attached garage! It's to be completely re-decorated and if you're handy with a paint brush, it's possible that you can make repairs for your down payment! It's vacant!

BENTON

PAY THE owner's equity of only $850 and make the move to this well-cared-for (2) bedroom home with the following features: 920 sq. feet; nice oak floors; large living room and nice size kitchen; floor furnace and attic fan; washer plumbing in kitchen and other features. No financing difficulties here!

EAST

FILHIOL

G.I. LOAN! G.I. LOAN! G.I. LOAN! Yep, a down payment of only $250 buys all the following features of this good value: (3) bedrooms AND a 16x32 den . . . nice oak floors . . . the den's paneled . . . nice size living room with separate dining area . . . floor furnaces . . . bath has tub with shower . . . dis-appearing stair to attic for storage . . . a "heck-uva" nice kitchen and other features. The total price is only $11,650 which is hard to beat for (3) bedrooms and a den! Wanta' look today?

LAKESHORE DRIVE

IT ALL begins with a spacious 180x200' corner lot and on that lot is everything the "little woman" could possibly desire in a brick home! It possesses 1700 sq. feet of well-arranged living area . . . (3) spacious bedrooms (smallest is 12¼x13½) . . . and the den? well it's 13x26' . . . the living room is 14'x28' . . . the nicely arranged kitchen has built-in Caloric range and oven . . . has central heating . . . tile bath . . . aluminum frame windows . . . double carport and storage and a whole "batch" of other features that we'll gladly show today! We've FHA financing available, if desired!

COLUMBIA

PRICE IT AND we think you'll agree here's the best buy in a 2 bedroom and den home in "College Town"! Among its 1376 sq. feet of living area are: beautiful oak floors; 2 roomy bedrooms; a stunning 23x20' pine-paneled kitchen-den (living kitchen) and it's on a 125x150' lot.

BAYOU DESIARD
(BON AIRE)

FOR A TRULY fine bayou location . . . this is tops! It possesses: 2232 sq. feet of living area; 3 bedrooms and a 12x25' den overlooking the bayou; a beautiful 16x25' living room; an enormous 11x21' kitchen that's "surrounded" by cabinets (there's also a 6x11' utility room opening off kitchen); has central heating, 2 baths and a lawn mower with sulky, "to boot!"

S. COLLEGE AVE.

ONLY $175 down on a G.I. loan, or $400 down on an FHA loan buys all the good features this home possesses: 850 sq. f... ... (2) bedrooms ... SOLD! ...oom and a separ... ... pretty oak floor... ... Venetian blinds . . . . . a 20'x23' garage and storage room . . . and it's just (3) blocks to Sherrouse Grammar! Call today for appointment!

LAKESHORE DRIVE
(BAYOU SIDE)

HERE'S the glamorous type home that you'll see featured in "House Beautiful" but seldom get to see in person! It's of solid masonry construction with a Roman brick exterior containing 2566 sq. feet of living area . . . a spaciously arranged kitchen with exquisite birch cabinets, built-in oven and range, dining area enhanced with a wood-burning fireplace wall and broken tile floor; opening off kitchen is a stunning den overlooking bayou that also has a wood-burning fireplace wall; adjoining the den is the 14x21' living room with breath-taking view of the bayou; possesses (3) spacious bedrooms; (2) tile baths (one's 10x12'); centrally air-conditioned and heated; a "triple" carport; a 23x10' storage room and a beautiful bayou lot. We'll gladly show today 'cause we enjoy looking so much ourselves!

BETIN

IF YOU'VE looked the town over for a new (3) bedroom home that's already financed with a reasonable equity . . . read on! Here's one that possesses: 1200 sq. feet of living area . . . attic fan and central heat . . . a 20x13 living room . . . nicely arranged kitchen with excellent cabinet space, washer plumbing and a built - in radio . . . has carport and storage and it's on a corner lot adjacent to Our Lady of Fatima School! $900 makes the move with no closing costs!

McGUIRE

Attention, Veterans!

$800 DOWN buys the best value in "College Town"! This one possesses: 1500 sq. feet, (3) bedrooms and a 14x20' paneled den, nice oak floors, 4 tons of air conditioning, large living room and separate dining room, copper plumbing, double garage, and a 75' lot. It's vacant Wanta' look?

WEST

MORELAND DRIVE

LOOKING for a BIG lot . . . (3) bedrooms . . . and a G.I. loan in West Monroe? Well, here's all the before mentioned and then some in this NEW LISTING! It's on a 150'x150' lot . . . has (3) nice size bedrooms as well as the following features among its roomy sq. footage: gleaming oak floors . . . large living room . . . separate dining area . . . screened breezeway . . . attached garage . . . attic fan and wall furnaces . . . and there's both FHA and GI financing available. We'd be "tickled Pink" to show you this one today!

OLD NATCHITOCHES ROAD

HERE'S a 1½ year-old "youngster" that'll "G.I." for only $175 down . . . and look what it buys: 900 sq. feet . . . asbestos siding . . . nice oak floors . . . (2) bedrooms . . . a 17x14 living room . . . also a 17x14 kitchen with natural woodwork cabinets . . . Formica cabinet tops, washer plumbing, a folding door separating kitchen from dining area. It's on a 90'x220' lot that's "loaded" with trees. It's already financed if you'd like to assume the present mortgage!

TRENTON ST.

HERE'S A swell deal! It's a 3 bedroom home with 1200 sq. feet, oak floors nice size living room, nicely-arranged kitchen, double garage, 75 ft. corner lot . . . and it has a garage apartment that rents for $50 per month. It's hard to beat! Rental property "plus" a swell 3 bedroom residence.

CEDAR

HERE IS A home, and not just another house. For, among the 1470 luxurious sq. feet are: (3) spacious bedrooms . . . (2) tile baths . . . living room carpeted . . . central heating . . . aluminum frame windows and screens . . . dining room . . . 11x24 screened breezeway (easily converted to den) . . . disappearing stair to attic . . . carport . . . beautifully landscaped 100 ft. lot with large trees.

ANDERSON

CONSIDER for a moment these inviting features. Then, if you think they are the things you're looking for in a quality home, call us for an appointment to look! ... well constructed ... SOLD! ...s (one's paneled ... closet; beautiful ... 30' living room-dini... arranged kitchen: central heating; double carport and storage; screened breezeway in rear and it's all on a 100'x150' lot. There's both FHA and G.I. loans available.

NORTH 12TH

WE'RE Convinced, and we're sure you'll be the same after you inspect it that here's "bang-up" value in a (3) bedroom home that a down payment of only $1,075 buys! It contains 1000 sq. feet . . . wall furnaces . . . copper plumbing . . . carport and storage . . . and it's been completely redecorated from "stem to stern"! It's vacant!

CIRCLE DRIVE
ATTENTION VETERANS

$600 down (including closing costs) buys all the following features of this good buy on a G.I. loan! It has (3) bedrooms . . . nice size living room and separate dining room . . . glistening oak floors . . . nicely arranged kitchen . . . attic fan . . . attached garage . . . . . . and it's on a tremendous sized corner lot. G. I. loans are scarce, but we've one available for this good buy!

WILLIS

IF YOU'RE looking for a (2) bedroom and den home in Sunshine Heights with a reasonable equity . . . how about taking a look at this one today! It has 1050 sq. feet of living area . . . a 14x24 living room . . . wall furnaces and attic fan . . . copper plumbing . . . nicely arranged kitchen . . . has asbestos siding . . . it's insulated . . . also has carport and storage and it's on a 100 lot just a "stone's throw" from the Highland Grammar School! $1372 buys it on an assumption loan.

WELLERMAN ROAD

I'M SURE you've heard people speak of homes that have everything! Well, if there ever was such a home . . . here 'tis! Among it's well-designed 2750 sq. feet are the following features: (3) bedrooms; 2½ tile baths . . . has a kitchen and living room both on bottom floor and upper floor; the kitchen downstairs combines with a huge den for a wonderful "family room"; the kitchen upstairs has dishwasher, nice cabinet space and dining area; downstairs kitchen has natural wood cabinets, and built-in range; it's centrally air conditioned and heated; has double garage . . . nicely designed patio and it's all on a well - landscaped 165' lot. It'll be a pleasure to show you this one!

RIVERBEND

$200 DOWN makes the move on a G.I. Loan! Here's good value in a 5-room home containing (2) nice size bedrooms . . . ...ning room . . . 11'... SOLD! ...d has a . . . oak ... garage. den! The ... sq. feet The hous... ...ted so if you're handy with a paint brush and hammer, it's possible that you can make the repairs for your down payment. Call for a look today!

ELIZABETH
(Attention, Veterans)

Only $900 down plus closing costs makes the move into this wonderful value with its 1600 sq. feet of living area, its (3) roomy bedrooms, it's (2) baths, its central heating and its brick construction! It also has: spacious kitchen with dishwasher, "inside" utility room, comfortable size dining area; glistening oak floors in the 16'x19' living room; double carport and a 90'x272' lot! G. I. loans are somewhat scarce, but we've one available to go with this splendid home!

PINECREST ROAD

ENJOY country livin'? Well, if that's the case here's something that's bound to interest you! It's a brand new brick home on a spacious 157'x200' lot with the following features among it's 1450 sq. feet: (3) unusually large bedrooms . . . 1½ baths . . . a 16'x13' living room and a separate 13'x10' dining room . . . nicely-arranged 11'x14' kitchen . . . central heating . . . double carport . . . breezeway . . . aluminum frame windows . . . and "loads" of other features that we'll gladly show today!

Realtors **Troy and Nichols** 113 Jackson
Pritch Pritcher, 2-4414 Welzie Garrett, 2-5642
MANAGER, JACK L. SMITH

CLASSIFIED DISPLAY

WOULD YOU LIKE
A BRAND NEW BRICK
On Northside, Near Lexington School?
AND DO YOU
Want to Move Immediately?
If the answer is yes...
JUST DIAL 2-1434 NOW, AND
SHADY WALL
will answer the phone and tell you how you can do it! It takes as little as $300 down payment with low monthly payments to G. I.

Attention Home Buyers!
You Can buy or build your new home today! We have plenty of available
HOME LOAN MONEY
- All processing done in our office.
- No waiting months for approval.
- We're ready to take your application today.

First Federal Savings & Loan Ass'n
128 South Grand St. Phone 2-6848

STOREWIDE!

SEARS ROEBUCK AND CO. RED TAG Sale

Shop Every WEDNESDAY and FRIDAY 'til 9 p.m.

Save up to 7.07 on These First Quality ALL STEEL GLIDERS

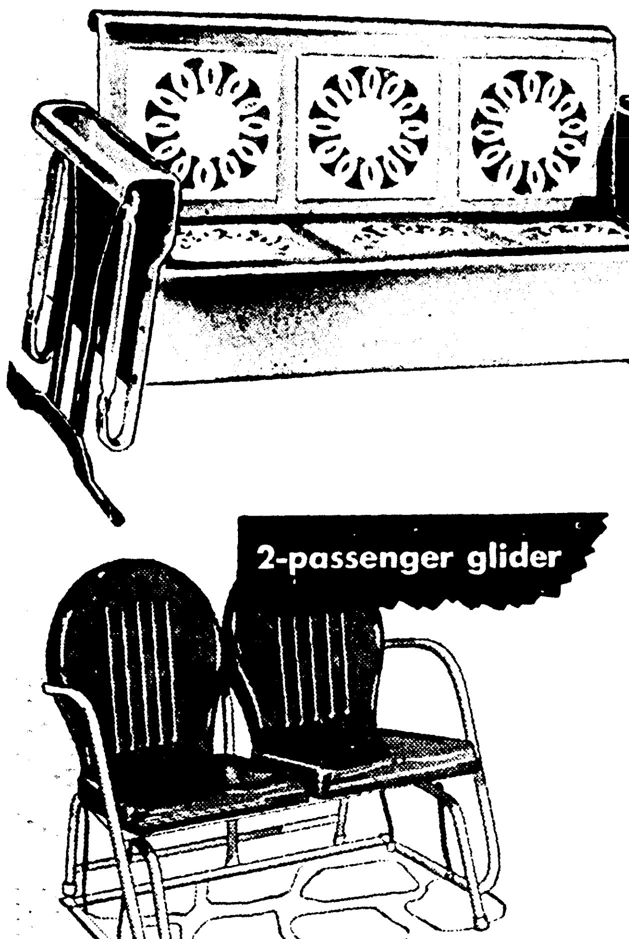

- 3 Passenger Model in red only . . . Reg. 29.95

Now Only **22.88**

Enjoy the comfort of your own yard or patio with this steel glider from Sears. Comfortably seats 3 people. Sturdily constructed! Baked on enamel finish in red and white. See it now at Sears.

Colorful, All Steel . . .
LAWN CHAIRS

Each Only **4.98**

All steel chair designed for comfort and long wear. Air flow ventilation ribs. Baked-on enamel finish, red, green or yellow with white.

Summer Comfort for the Small Budget!
2-Passenger Gliders

- Regularly 16.95

SAVE 4.07 **12.88**

Even those with limited budgets can own this 2 passenger glider at this low price. All steel construction with baked-on enamel finish. Buy now!

Special Purchase! Regular 4.98
Lace Tablecloths

Buy Now . . . Save 1.21 **3.77**

Never before offered at such a low price. Exquisite lace in several designs 70x90 inches to fit most tables. Hurry to Sears, while they last!

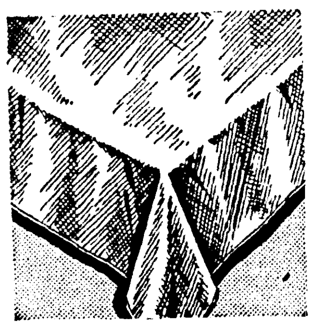

Reg. 89c Durable Plastic Tablecloth

Save 23c **66c**

Made of heavy plastic; edges are neatly hemmed. Won't crack, tear or peel. Buy yours now!

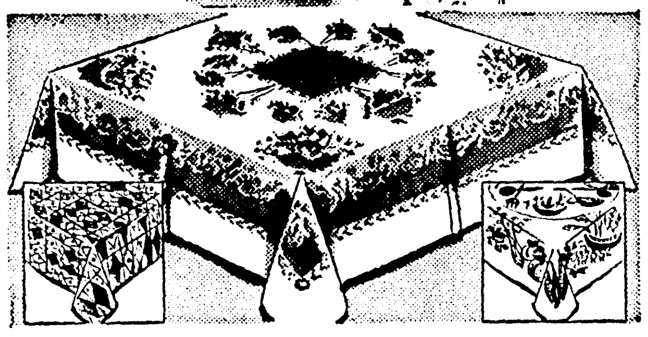

Printed Linen Tablecloths **2.44**

- Regularly 2.98—Save 54c

Fine quality heavy linen crash fabric imported from Belgium . . . yours at 54c savings. Screen printed multicolored patterns in washfast colors. 52x52-in.

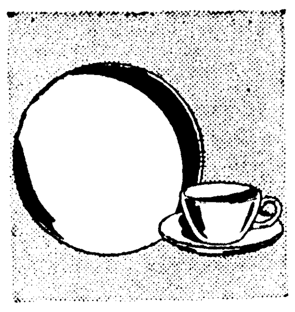

16-Piece Set of Symphony Dishes

Only **3.99**

Special, limited time! Semi-porcelain dinnerware at wonderful savings. It's craze-proof, detergent-proof.

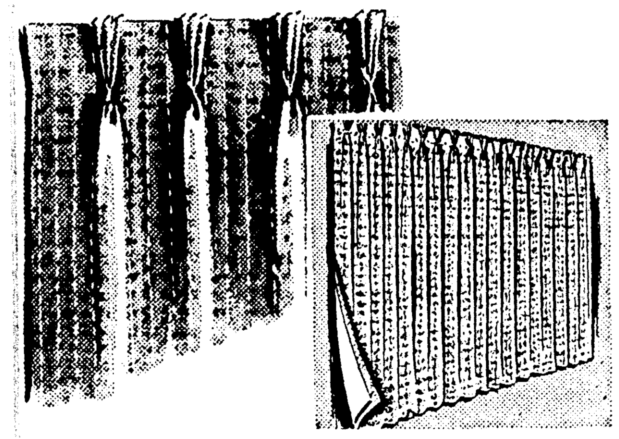

Beautiful Solid Colors! Harmony House Barkcloth Draperies

Luxurious drapes in ever popular, long wearing barkcloth. Bright decorator colors, accented by gold threads. 50x90-in. Other sizes at similar low savings! Lined!

9.66 50x90 Inches

CHECK THESE LOW PRICES

As Advertised in the March 16th Issue of "Living For Young Home Makers" and the "Saturday Evening Post" . . . Only at Sears!

Harmony House Parkridge Viscose Nylon Carpeting

- Available in 12 and 9 ft. widths . . . only

6.95 sq. yd.

These exclusive designs will create a gracious background, an elegance hard to duplicate at this price! Beautiful decorator colors to please anyone! See it now at Sears!

Harmony House Royal Plush Viscose Nylon Carpeting

- Available in 12 and 9 ft. widths . . . only

7.95 sq. yd.

Dramatic decorating for your home! This gorgeous carpet is fade resistant, moth and mildew resistant, and more easily cleaned. Don't delay, see it now at Sears.

BUY ON SEARS EASY PAYMENT PLAN

PHONE 5-1441 for FREE Shop-At-Home Service — Salesman will call with samples, measure floors, give complete estimate

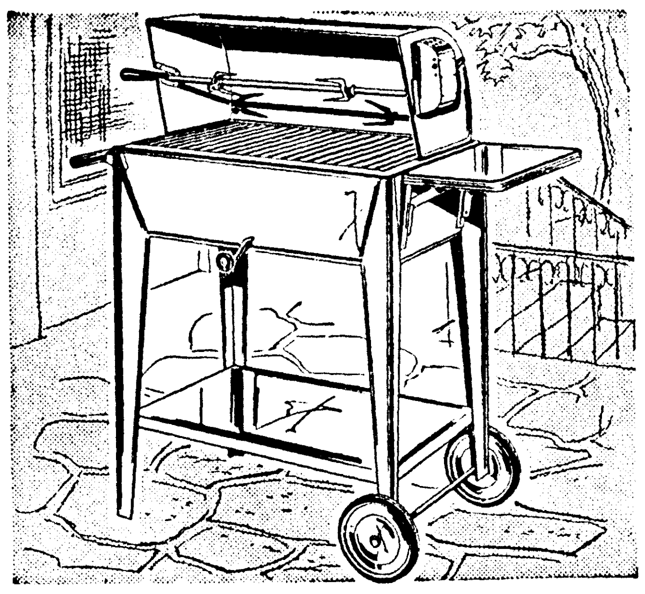

Aluminized Steel Wagon Grill with Formica Cutting Board

Motorized! Rolls on rubber tire wheels **35.95**

Take it easy while electric motor turns nickel-plated spit . . . broils meat to a golden tasty brown. Adjustable firebox, 24x13¾ in. with nickel-plated grid. Hood reflects heat onto food, saves fuel.

18-in. Wheel Brazier With Chrome Grid

Reg. 12.98 **9.88**

Wheel barrow handle makes it easy to move about. Rubber tired wheels. Wire tray for storing. Adjustable grid.

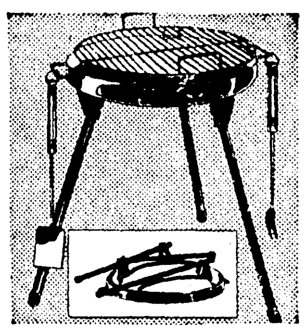

24-in. Outdoor Steel Brazier

Only **9.95**

Chrome plated grid adjusts to two heights. 28 inches high. Rubber tipped legs fold for easy storage!

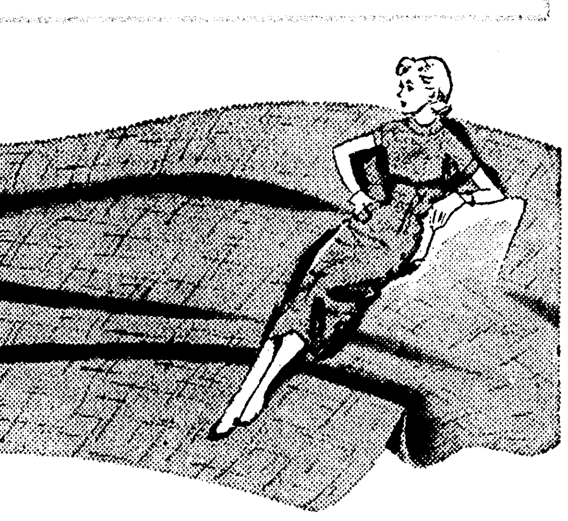

Beautiful Pastel Colors! Reg. 1.49
Wrinkle-Shed Linen

SAVE 52c yd. **97c** yd.

Superb fabric for handsome easy-care summer suits and new sheaths. Beautiful washfast colors. Maximum shrinkage 2%. Hurry to Sears for yours now!

FREE STORESIDE PARKING . . .

SEARS

1501 Louisville Ave.—Phone 5-1441—Storeside Parking

Open Mon., Tues. Thurs., til 5:30 P.M.; Wed. and Fri. til 9 P.M. Sat. til 6 P.M.!

STOREWIDE!

Shop Every
WEDNESDAY
and FRIDAY
'til 9 p.m.

SEARS
ROEBUCK AND CO.

RED TAG Sale

Look for the RED TAGS in every department

Save up to 7.07 on These First Quality ALL STEEL GLIDERS

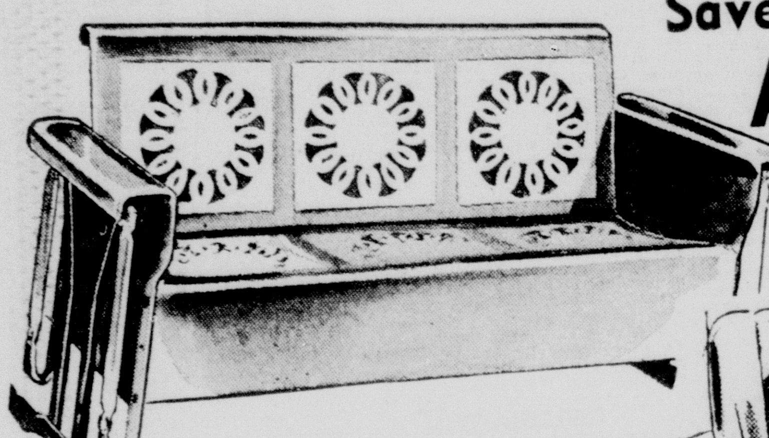

- 3 Passenger Model in red only . . . Reg. 29.95

Now Only **22.88**

Enjoy the comfort of your own yard or patio with this steel glider from Sears. Comfortably seats 3 people. Sturdily constructed! Baked on enamel finish in red and white. See it now at Sears.

Colorful, All Steel . . .
LAWN CHAIRS

Each Only **4.98**

All steel chair designed for comfort and long wear. Air flow ventilation ribs. Baked-on enamel finish, red, green or yellow with white.

Summer Comfort for the Small Budget!

2-Passenger Gliders

- Regularly 16.95

SAVE 4.07 **12.88**

Even those with limited budgets can own this 2 passenger glider at this low price. All steel construction with baked-on enamel finish Buy now!

SHOP WITH EASE . . . Just Say, "Charge It" on Sears Revolving Charge, 6 Months to Pay . . . Small Service Charge

Special Purchase! Regular 4.98

Lace Tablecloths

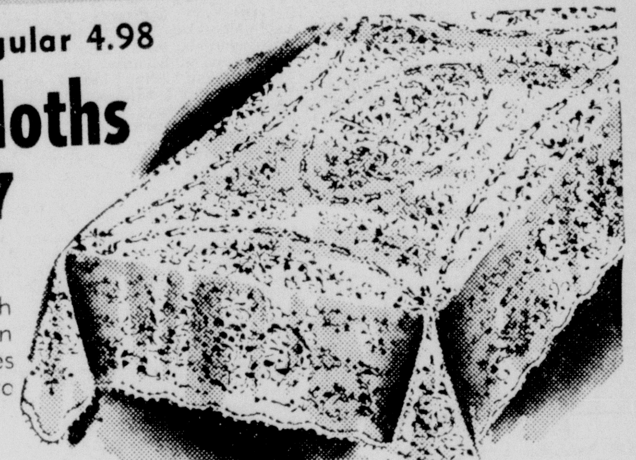

Buy Now . . .
Save 1.21 **3.77**

Never before offered at such a low price. Exquisite lace in several designs 70x90 inches to fit most tables. Hurry to Sears, while they last!

Reg. 89c Durable Plastic Tablecloth

Save 23c **66c**

Made of heavy plastic; edges are neatly hemmed. Won't crack, tear or peel. Buy yours now!

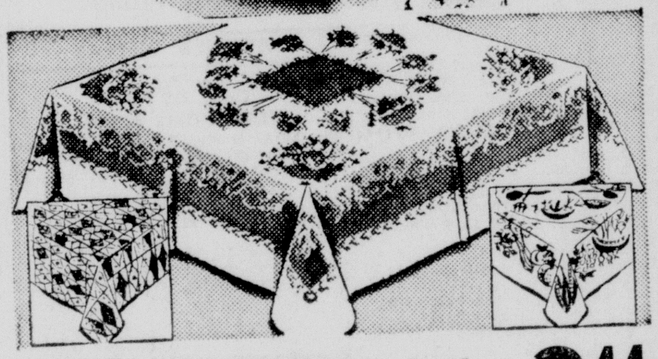

Printed Linen Tablecloths 2.44

- Regularly 2.98—Save 54c

Fine quality heavy linen crash fabric imported from Belgium . . . yours at 54c savings. Screen printed multicolored patterns in washfast colors. 52x52-in.

16-Piece Set of Symphony Dishes

Only **3.99**

Special, limited time! Semi-porcelain dinnerware at wonderful savings. It's craze-proof. detergent-proof.

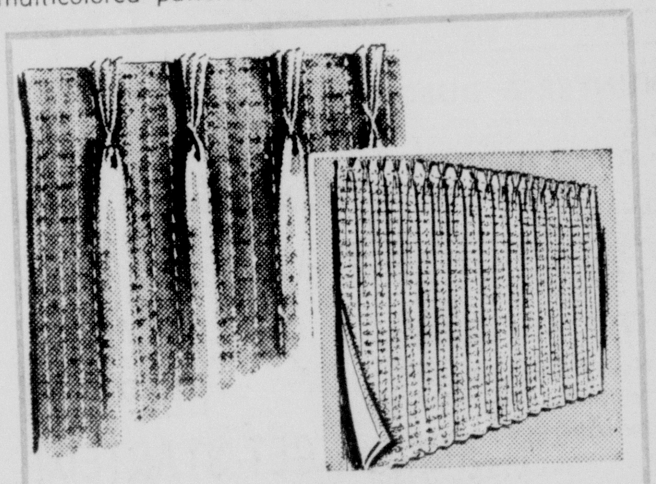

Beautiful Solid Colors! Harmony House Barkcloth Draperies

Luxurious drapes in ever popular, long wearing barkcloth. Bright decorator colors, accented by gold threads. 50x90-in. Other sizes at similar low savings! Lined!

9.66 50x90 Inches

CHECK THESE LOW PRICES

As Advertised in the March 16th Issue of "Living For Young Home Makers" and the "Saturday Evening Post" . . . Only at Sears!

Harmony House Parkridge Viscose Nylon Carpeting

- Available in 12 and 9 ft. widths . . . only

6.95 sq. yd.

These exclusive designs will create a gracious background, an elegance hard to duplicate at this price! Beautiful decorator colors to please anyone! See it now at Sears!

Harmony House Royal Plush Viscose Nylon Carpeting

- Available in 12 and 9 ft. widths . . . only

7.95 sq. yd.

Dramatic decorating for your home! This gorgeous carpet is fade resistant, moth and mildew resistant, and more easily cleaned. Don't delay, see it now at Sears.

BUY ON SEARS EASY PAYMENT PLAN

PHONE 5-1441

for FREE Shop-At-Home Service — Salesman will call with samples, measure floors, give complete estimate

Aluminized Steel Wagon Grill with Formica Cutting Board

Motorized! Rolls on rubber tire wheels **35.95**

Take it easy while electric motor turns nickel-plated spit . . . broils meat to a golden tasty brown. Adjustable firebox, 24x13¾ in. with nickel-plated grid. Hood reflects heat onto food, saves fuel

18-in. Wheel Brazier With Chrome Grid

Reg. 12.98 **9.88**

Wheel barrow handle makes it easy to move about. Rubber tired wheels. Wire tray for storing. Adjustable grid.

24-in. Outdoor Steel Brazier

Only **9.95**

Chrome plated grid adjusts to two heights. 28 inches high. Rubber tipped legs fold for easy storage!

FREE STORESIDE PARKING . . .

Beautiful Pastel Colors! Reg. 1.49

Wrinkle-Shed Linen

SAVE 52c yd. **97c** yd

Superb fabric for handsome easy-care summer suits and new sheaths. Beautiful washfast colors. Maximum shrinkage 2%. Hurry to Sears for yours now!

SEARS

"Satisfaction Guaranteed or Your Money Back" "Use Sears Easy Payment Plan"

1501 Louisville Ave.—Phone 5-1441—Storeside Parking

Open Mon., Tues. Thurs., til 5:30 P.M.; Wed. and Fri. til 9 P.M. Sat. til 6 P.M.!